IMAGE - GÖRSEL	ARTIST - SANATÇI	TİTLE - BAŞLIK	CATEGORY - KATEGORİ
	B.B. King	Blues Summit	New Entries - Yeni Eklenenler
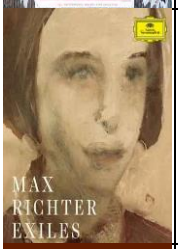	Max Richter, Baltic Sea Philharmonic, Kristjan Järvi	Exiles	New Entries - Yeni Eklenenler
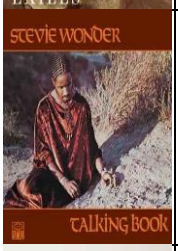	Stevie Wonder	Talking Book	New Entries - Yeni Eklenenler
	Gorgon City	Olympia	New Entries - Yeni Eklenenler
	Various Artists	Space Jam: A New Legacy	New Entries - Yeni Eklenenler
	Morat	¿A Dónde Vamos?	New Entries - Yeni Eklenenler
	Terence Blanchard	Absence	New Entries - Yeni Eklenenler

	OneRepublic	**Human**	**New Entries - Yeni Eklenenler**
	Mariah Carey	**Merry Christmas II You**	**New Entries - Yeni Eklenenler**
	ABBA	**Abba Gold Anniversary Edition**	**New Entries - Yeni Eklenenler**
	Various Artists	**By Genre - Classical 4**	**New Entries - Yeni Eklenenler**
	Various Artists	**Artists' Top 10 - Lana Del Rey**	**New Entries - Yeni Eklenenler**
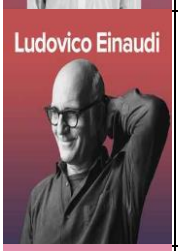	**Various Artists**	**Artists' Top 10 - Ludovico Einaudi**	**New Entries - Yeni Eklenenler**
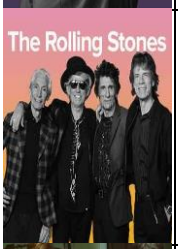	**Various Artists**	**Artists' Top 10 - The Rolling Stones**	**New Entries - Yeni Eklenenler**
	Various Artists	**By Genre - Rock 3**	**New Entries - Yeni Eklenenler**

	Various Artists	**By Genre - Rock 4**	**New Entries - Yeni Eklenenler**
	ABBA	**Abba Gold Anniversary Edition**	**Pop - Pop**
	Shawn Mendes	**Wonder**	**Pop - Pop**
	Justin Bieber	**Justice**	**Pop - Pop**
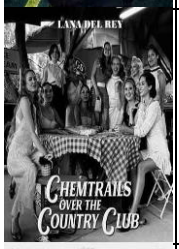	**Lana Del Rey**	**Chemtrails Over The Country Club**	**Pop - Pop**
	Nick Jonas	**Spaceman**	**Pop - Pop**
	J. Balvin	**Colores**	**Pop - Pop**
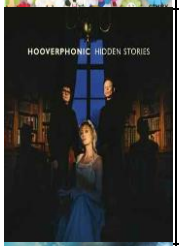	**Hooverphonic**	**Hidden Stories**	**Pop - Pop**

	Niall Horan	**Heartbreak Weather**	**Pop - Pop**
	Karol G	**KG0516**	**Pop - Pop**
	Lil Baby	**My Turn**	**Pop - Pop**
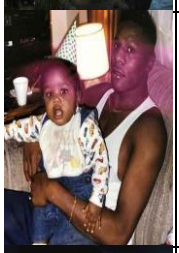	**DaBaby**	**KIRK**	**Pop - Pop**
	Ólafur Arnalds	**some kind of peace**	**Pop - Pop**
	James Horner	**A Beautiful Mind**	**Pop - Pop**
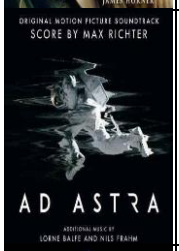	**Max Richter, Lorne Balfe**	**Ad Astra**	**Pop - Pop**
	Various Artists	**Frozen 2**	**Pop - Pop**

	Various Artists	**Grease**	**Pop - Pop**
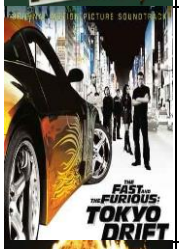	**Various Artists**	**The Fast And The Furious: Tokyo Drift**	**Pop - Pop**
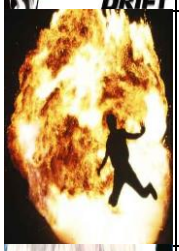	**Metro Boomin**	**NOT ALL HEROES WEAR CAPES**	**Pop - Pop**
	Lady Gaga	**The Fame**	**Pop - Pop**
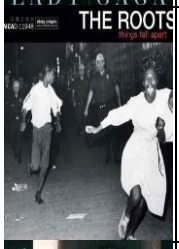	**The Roots**	**Things Fall Apart**	**Pop - Pop**
	Cher	**Heart Of Stone**	**Pop - Pop**
	Keane	**Hopes And Fears**	**Pop - Pop**
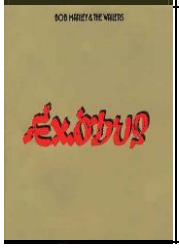	**Bob Marley & The Wailers**	**Exodus**	**Pop - Pop**

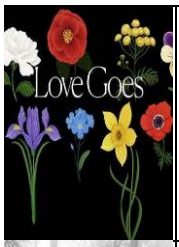	**Sam Smith**	**Love Goes**	**Pop - Pop**
	Taylor Swift	**folklore (deluxe version)**	**Pop - Pop**
	Lady Gaga	**Chromatica**	**Pop - Pop**
	Norah Jones	**Pick Me Up Off The Floor (Deluxe Edition)**	**Pop - Pop**
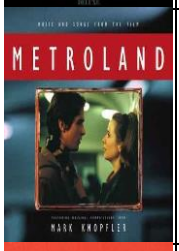	**Mark Knopfler**	**Metroland**	**Pop - Pop**
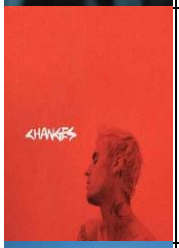	**Justin Bieber**	**Changes**	**Pop - Pop**
	Oh Wonder	**No One Else Can Wear Your Crown - Deluxe**	**Pop - Pop**
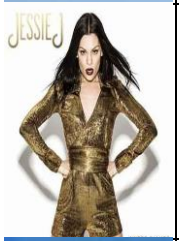	**Jessie J**	**Sweet Talker - Deluxe**	**Pop - Pop**

	Dean Martin	**A Winter Romance**	**Pop - Pop**
	Selena Gomez	**Rare**	**Pop - Pop**
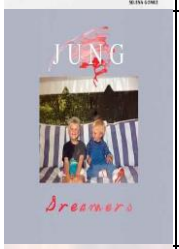	**JUNG**	**Dreamers**	**Pop - Pop**
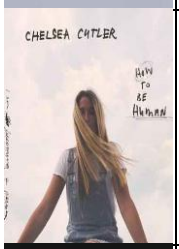	**Chelsea Cutler**	**How To Be Human**	**Pop - Pop**
	Little Big Town	**Nightfall**	**Pop - Pop**
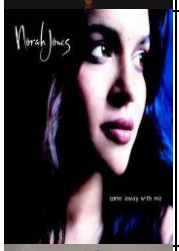	**Norah Jones**	**Come Away With Me**	**Pop - Pop**
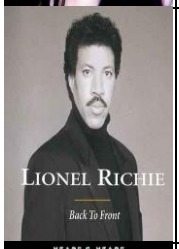	**Lionel Richie**	**Back To Front**	**Pop - Pop**
	Years & Years	**Communion - Deluxe**	**Pop - Pop**

	Liam Payne	**LP1**	**Pop - Pop**
	Lady Antebellum	**Ocean**	**Pop - Pop**
	Gwen Stefani	**Love Angel Music Baby - 15th Anniversary Edition**	**Pop - Pop**
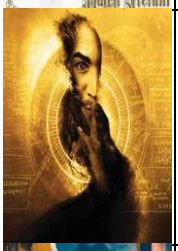	**Don Omar**	**The Last Album**	**Pop - Pop**
	Dermot Kennedy	**Without Fear**	**Pop - Pop**
	MIKA	**My Name Is Michael Holbrook**	**Pop - Pop**
	Westlife	**Spectrum**	**Pop - Pop**
	Culture Club	**Colour By Numbers**	**Pop - Pop**

	Shawn Mendes	**Shawn Mendes**	**Pop - Pop**
	Charlie Puth	**Voicenotes**	**Pop - Pop**
	Lily Allen	**No Shame**	**Pop - Pop**
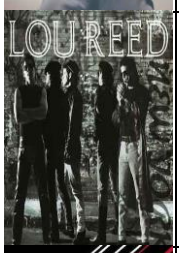	**Lou Reed**	**New York**	**Pop - Pop**
	Kraftwerk	**The Man Machine (2009 Remastered Version)**	**Pop - Pop**
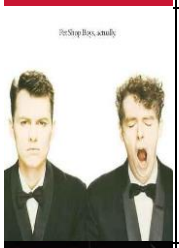	**Pet Shop Boys**	**Actually**	**Pop - Pop**
	Sum 41	**Does This Look Infected?**	**Pop - Pop**
	Enrique Iglesias	**Escape**	**Pop - Pop**

	Mariah Carey	**Charmbracelet**	**Pop - Pop**
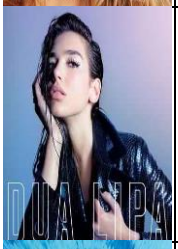	**Dua Lipa**	**Dua Lipa**	**Pop - Pop**
	Ed Sheeran	**÷ (Deluxe)**	**Pop - Pop**
	Fakear	**All Glows**	**Pop - Pop**
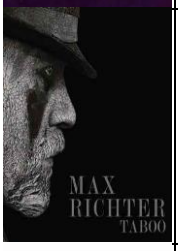	**Max Richter**	**Taboo**	**Pop - Pop**
	SIRMA	**To Love (Live)**	**Pop - Pop**
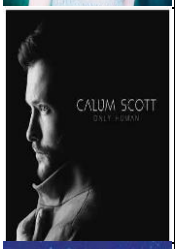	**Calum Scott**	**Only Human**	**Pop - Pop**
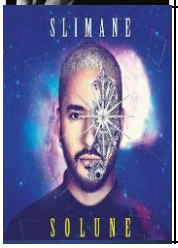	**Slimane**	**Solune**	**Pop - Pop**

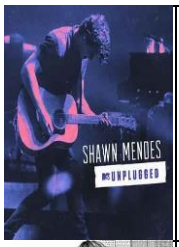	**Shawn Mendes**	**MTV Unplugged**	**Pop - Pop**
	Taylor Swift	**Reputation**	**Pop - Pop**
	Sam Smith	**The Thrill Of It All**	**Pop - Pop**
	Jessie Ware	**Glasshouse**	**Pop - Pop**
	Maroon 5	**Red Pill Blues**	**Pop - Pop**
	Niall Horan	**Flicker**	**Pop - Pop**
	Asaf Avidan	**The Study On Falling**	**Pop - Pop**
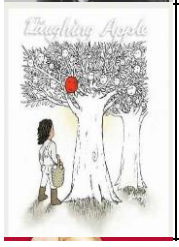	**Yusuf / Cat Stevens**	**The Laughing Apple**	**Pop - Pop**

	Gwen Stefani	**You Make It Feel Like Christmas**	**Pop - Pop**
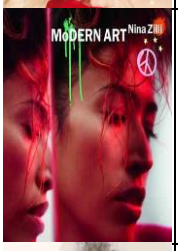	**Nina Zilli**	**Modern Art**	**Pop - Pop**
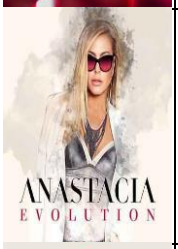	**Anastacia**	**Evolution**	**Pop - Pop**
	Lana Del Rey	**Lust For Life**	**Pop - Pop**
	Julia Michaels	**Nervous System**	**Pop - Pop**
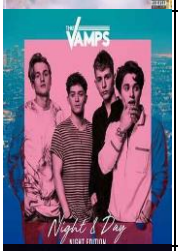	**The Vamps**	**Night & Day**	**Pop - Pop**
	Amy Macdonald	**Under Stars**	**Pop - Pop**
	HAIM	**Something To Tell You**	**Pop - Pop**

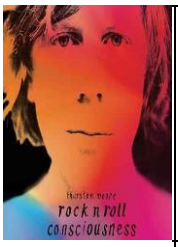	**Thurston Moore**	**Rock N Roll Consciousness**	**Pop - Pop**
	Lemaitre	**Chapter One**	**Pop - Pop**
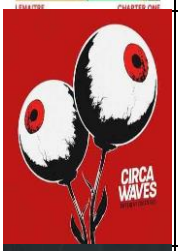	**Circa Waves**	**Different Creatures**	**Pop - Pop**
	Phantoms	**Phantoms**	**Pop - Pop**
	a-ha	**Ending On A High Note - The Final Concert**	**Pop - Pop**
	Lorde	**Melodrama**	**Pop - Pop**
	Halsey	**hopeless fountain kingdom**	**Pop - Pop**
	Michelle Branch	**Hopeless Romantic**	**Pop - Pop**

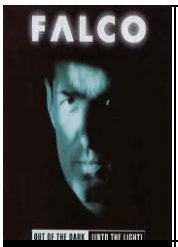	**Falco**	**Out Of The Dark (Into The Light)**	**Pop - Pop**
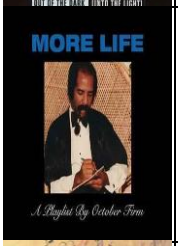	**Drake**	**More Life**	**Pop - Pop**
	Elliott Smith	**Either/Or**	**Pop - Pop**
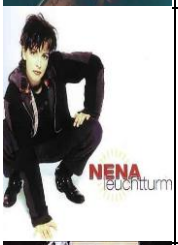	**Nena**	**Leuchtturm**	**Pop - Pop**
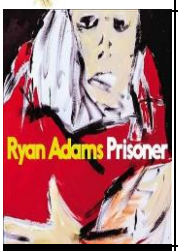	**Ryan Adams**	**Prisoner**	**Pop - Pop**
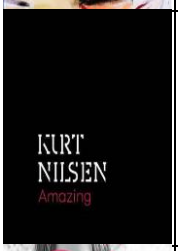	**Kurt Nilsen**	**Amazing**	**Pop - Pop**
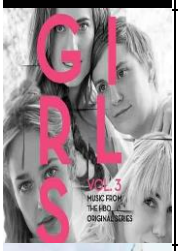	**Various Artists**	**Girls, Vol. 3**	**Pop - Pop**
	Sandy & Junior	**Internacional**	**Pop - Pop**

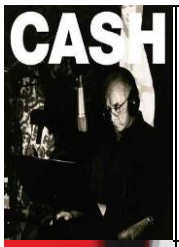	**Johnny Cash**	**American V: A Hundred Highways**	**Pop - Pop**
	Rihanna	**ANTI**	**Pop - Pop**
	Rihanna	**A Girl Like Me**	**Pop - Pop**
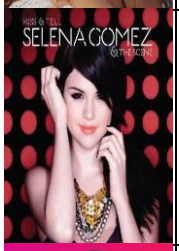	**Selena Gome..**	**Kiss & Tell**	**Pop - Pop**
	Selena Gomez	**For You**	**Pop - Pop**
	Selena Gomez	**Stars Dance**	**Pop - Pop**
	Selena Gomez	**Revival**	**Pop - Pop**
	Ariana Grande	**Dangerous W..**	**Pop - Pop**

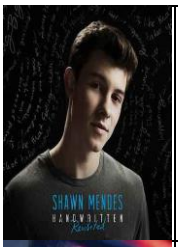	**Shawn Mendes**	**Handwritten..**	**Pop - Pop**
	Nick Jonas	**Nick Jonas X2**	**Pop - Pop**
	Demi Lovato	**Demi**	**Pop - Pop**
	Gorgon City	**Sirens**	**Pop - Pop**
	Ariana Grande	**My Everything**	**Pop - Pop**
	One Republic	**Native**	**Pop - Pop**
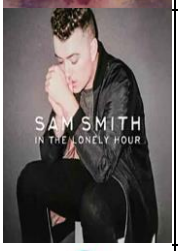	**Sam Smith**	**In The Lonely Hour**	**Pop - Pop**
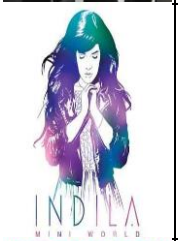	**Indila**	**Mini World**	**Pop - Pop**

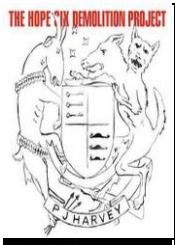	**PJ Harvey**	**The Hope Si..**	**Pop - Pop**
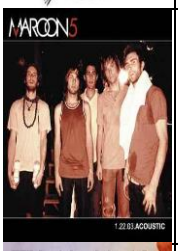	**Maroon 5**	**1.22.03 Aco..**	**Pop - Pop**
	Enigma	**Love Sensuality Devotion: Greatest Hits & Remixes**	**Pop - Pop**
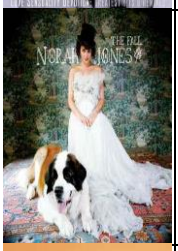	**Norah Jones**	**The Fall**	**Pop - Pop**
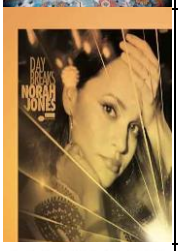	**Norah Jones**	**Day Breaks**	**Pop - Pop**
	Jessie Ware	**Tough Love**	**Pop - Pop**
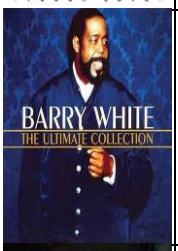	**Barry White**	**The Ultimate Collection**	**Pop - Pop**
	James Bay	**Chaos And The Calm**	**Pop - Pop**

	Lady Gaga	**The Fame Monster**	**Pop - Pop**
	Hailee Steinfeld	**HAIZ**	**Pop - Pop**
	Hozier	**Hozier (Del..**	**Pop - Pop**
	Ellie Goulding	**Delirium**	**Pop - Pop**
	Taylor Swift	**Speak Now W..**	**Pop - Pop**
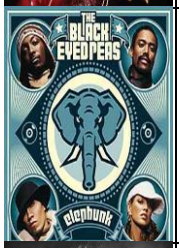	**The Black Eyed Peas**	**Elephunk**	**Pop - Pop**
	Justin Bieber	**Purpose**	**Pop - Pop**
	Jessie J	**Who You Are**	**Pop - Pop**

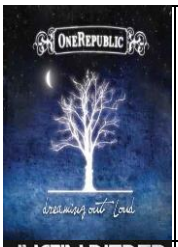	**OneRepublic**	**Dreaming Ou..**	**Pop - Pop**
	Justin Bieber	**My Worlds - The Collection**	**Pop - Pop**
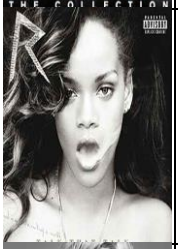	**Rihanna**	**Talk That Talk**	**Pop - Pop**
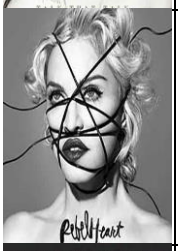	**Madonna**	**Rebel Heart**	**Pop - Pop**
	Ellie Goulding	**Halcyon**	**Pop - Pop**
	Lady Gaga	**Joanne**	**Pop - Pop**
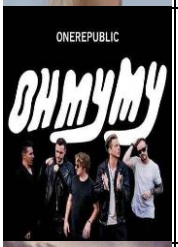	**OneRepublic**	**Oh My My**	**Pop - Pop**
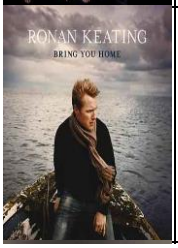	**Ronan Keating**	**Bring You Home**	**Pop - Pop**

	Imelda May	**Life Love Flesh Blood**	**Pop - Pop**
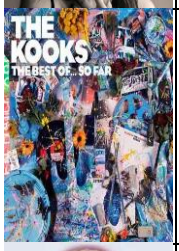	**The Kooks**	**The Best Of... So Far**	**Pop - Pop**
	Katy Perry	**Witness**	**Pop - Pop**
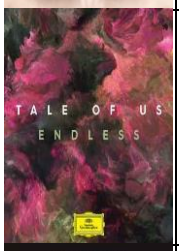	**Tale Of Us**	**Endless**	**Pop - Pop**
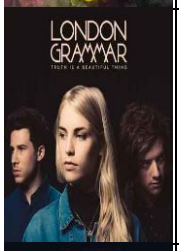	**London Grammar**	**Truth Is A Beautiful Thing**	**Pop - Pop**
	The Strypes	**Spitting Image**	**Pop - Pop**
	Kendji Girac	**Ensemble, le live**	**Pop - Pop**
	Demi Lovato	**Tell Me You Love Me**	**Pop - Pop**

	a-ha	MTV Unplugged - Summer Solstice	Pop - Pop
	Sabrina Carpenter	Evolution	Pop - Pop
	Emeli Sandé	Real Life	Pop - Pop
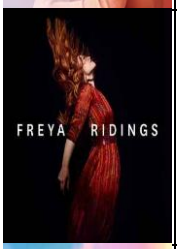	Freya Ridings	Freya Ridings	Pop - Pop
	Taylor Swift	Lover	Pop - Pop
	Mabel	High Expectations	Pop - Pop
	Alessia Cara	This Summer	Pop - Pop
	Sheryl Crow	Threads	Pop - Pop

	Jamiroquai	**Automaton**	**Pop - Pop**
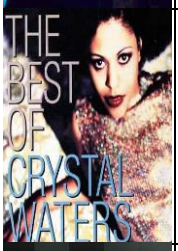	**Crystal Waters**	**The Best Of Crystal Waters**	**Pop - Pop**
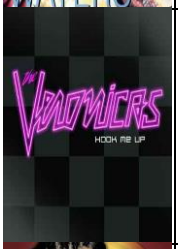	**The Veronicas**	**Hook Me Up**	**Pop - Pop**
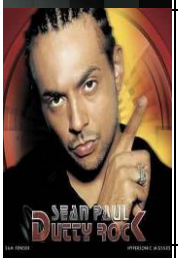	**Sean Paul**	**Dutty Rock**	**Pop - Pop**
	Sam Fender	**Hypersonic Missiles**	**Pop - Pop**
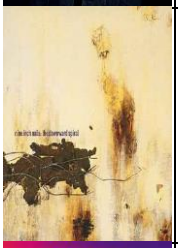	**Nine Inch Nails**	**The Downward Spiral**	**Pop - Pop**
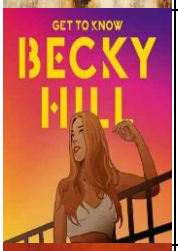	**Becky Hill**	**Get To Know**	**Pop - Pop**
	AURORA	**A Different Kind Of Human – Step 2**	**Pop - Pop**

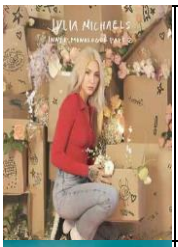	**Julia Michaels**	**Inner Monologue Part 2**	**Pop - Pop**
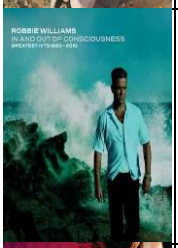	**Robbie Williams**	**In And Out Of Consciousness: Greatest Hits 1990 - 2010**	**Pop - Pop**
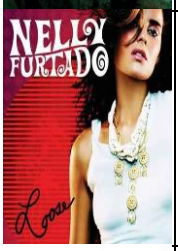	**Nelly Furtado**	**Loose**	**Pop - Pop**
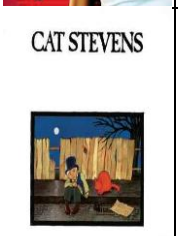	**Cat Stevens**	**Teaser And The Firecat**	**Pop - Pop**
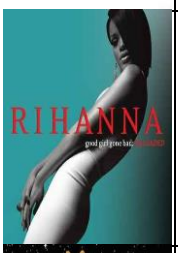	**Rihanna**	**Good Girl Gone Bad: Reloaded**	**Pop - Pop**
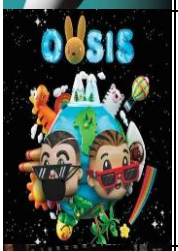	**J. Balvin, Bad Bunny**	**OASIS**	**Pop - Pop**
	Sabrina Carpenter	**Singular Act II**	**Pop - Pop**
	Peter Bjorn And John	**Writer's Block**	**Pop - Pop**

	Sting	**All This Time**	**Pop - Pop**
	Four Tops	**Four Tops Second Album**	**Pop - Pop**
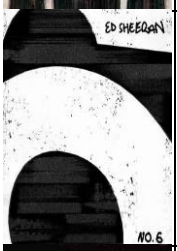	**Ed Sheeran**	**No.6 Collaborations Project**	**Pop - Pop**
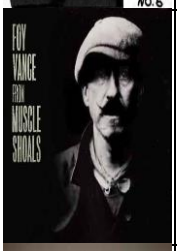	**Foy Vance**	**From Muscle Shoals**	**Pop - Pop**
	Anne-Marie	**Speak Your Mind (Deluxe)**	**Pop - Pop**
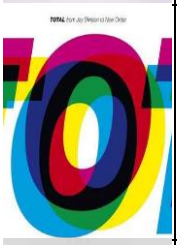	**New Order**	**TOTAL**	**Pop - Pop**
	Alexa Feser	**A!**	**Pop - Pop**
	Rob Thomas	**Chip Tooth Smile**	**Pop - Pop**

	Tracy Chapman	**Tracy Chapman**	**Pop - Pop**
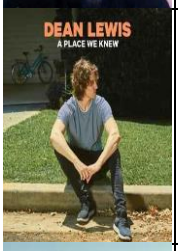	**Dean Lewis**	**A Place We Knew**	**Pop - Pop**
	Jonas Brothers	**Happiness Begins**	**Pop - Pop**
	Carly Rae Jepsen	**Dedicated**	**Pop - Pop**
	Karol G	**OCEAN**	**Pop - Pop**
	Shaggy	**Wah Gwaan?!**	**Pop - Pop**
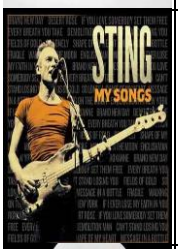	**Sting**	**My Songs**	**Pop - Pop**
	Madonna	**Madame X**	**Pop - Pop**

	Dire Straits, Mark Knopfler	Sultans Of Swing - The Very Best Of Dire Straits	Pop - Pop
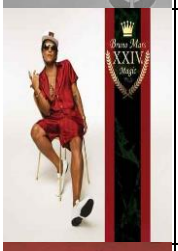	Bruno Mars	24K Magic	Pop - Pop
	Lizzo	Cuz I Love You (Deluxe)	Pop - Pop
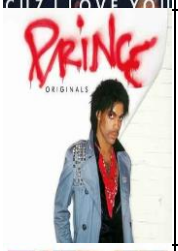	Prince	Originals	Pop - Pop
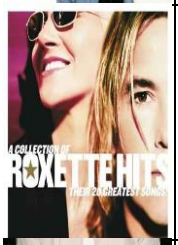	Roxette	A Collection Of Roxette Hits! Their 20 Greatest Songs!	Pop - Pop
	Sam Fender	Dead Boys - EP	Pop - Pop
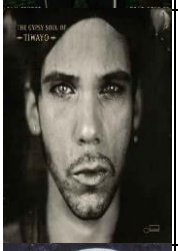	Tiwayo	The Gypsy Soul Of Tiwayo	Pop - Pop
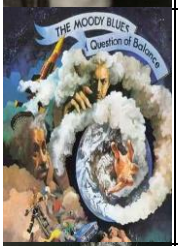	The Moody Blues	A Question Of Balance	Pop - Pop

	Bryan Adams	**Reckless**	**Pop - Pop**
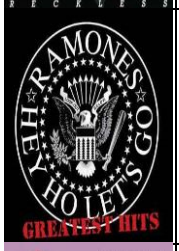	**Ramones**	**Greatest Hits**	**Pop - Pop**
	Ariana Grande	**thank u, next**	**Pop - Pop**
	Jack & Jack	**A Good Friend Is Nice**	**Pop - Pop**
	Chaka Khan	**Hello Happiness**	**Pop - Pop**
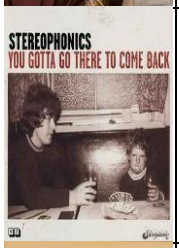	**Stereophonics**	**You Gotta Go There To Come Back**	**Pop - Pop**
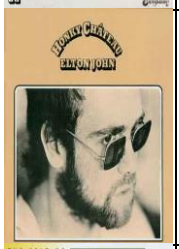	**Elton John**	**Honky Chateau**	**Pop - Pop**
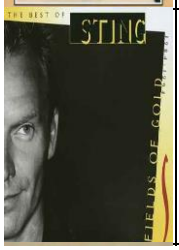	**Sting**	**Fields Of Gold - The Best Of Sting 1984 - 1994**	**Pop - Pop**

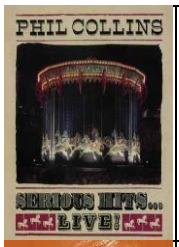	**Phil Collins**	**Serious Hits...Live! (Remastered)**	**Pop - Pop**
	Ed Sheeran	**+**	**Pop - Pop**
	Enya	**Dark Sky Island (Deluxe)**	**Pop - Pop**
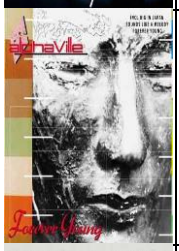	**Alphaville**	**Forever Young**	**Pop - Pop**
	Luis Fonsi	**VIDA**	**Pop - Pop**
	Sigrid	**Sucker Punch**	**Pop - Pop**
	Norah Jones	**Begin Again**	**Pop - Pop**
	SKÁLD	**Vikings Chant**	**Pop - Pop**

	Hans Zimmer, John Powell	**Kung Fu Panda**	**Pop - Pop**
	Scott Walker	**Scott 4**	**Pop - Pop**
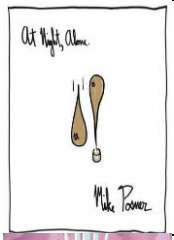	**Mike Posner**	**At Night, Alone.**	**Pop - Pop**
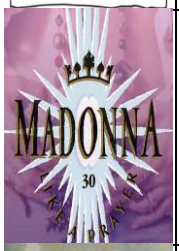	**Madonna**	**Like A Prayer (30th Anniversary)**	**Pop - Pop**
	Birdy	**Birdy**	**Pop - Pop**
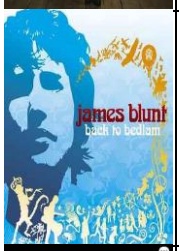	**James Blunt**	**Back To Bedlam**	**Pop - Pop**
	Bruno Mars	**Unorthodox Jukebox**	**Pop - Pop**
	Ed Sheeran	**x**	**Pop - Pop**

	Jasmine Thompson	**colour**	**Pop - Pop**
	MARINA	**LOVE + FEAR**	**Pop - Pop**
	Seal	**Best 1991 - 2004**	**Pop - Pop**
	Olivia O'Brien	**Was It Even Real?**	**Pop - Pop**
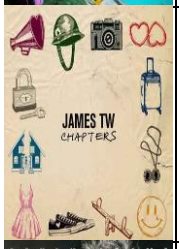	**James TW**	**Chapters**	**Pop - Pop**
	Bryan Adams	**Reckless**	**Pop - Pop**
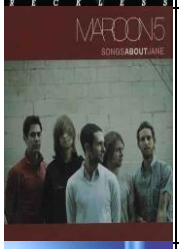	**Maroon 5**	**Songs About Jane**	**Pop - Pop**
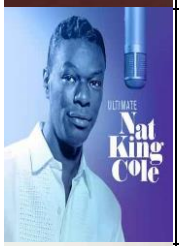	**Nat King Cole**	**Ultimate Nat King Cole**	**Pop - Pop**

	Gorgon City	**Olympia**	**Pop - Pop**
	The Avener	**Heaven**	**Pop - Pop**
	Mura Masa	**R.Y.C**	**Pop - Pop**
	Gryffin	**Gravity**	**Pop - Pop**
	J. Balvin	**Vibras**	**Pop - Pop**
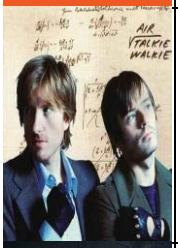	**Air**	**Talkie Walkie**	**Pop - Pop**
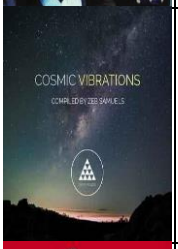	**Mitch**	**Cosmic Vibrations**	**Pop - Pop**
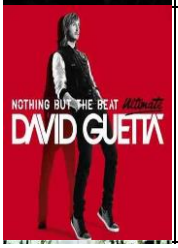	**David Guetta**	**Nothing But the Beat (Ultimate Edition)**	**Pop - Pop**

	Télépopmusik	**Angel Milk**	**Pop - Pop**
	Solomon Grey	**Human Music**	**Pop - Pop**
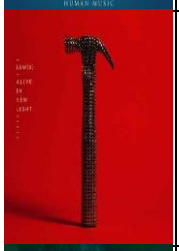	**IAMX**	**Alive In New Light**	**Pop - Pop**
	Rhye	**Blood**	**Pop - Pop**
	Ibrahim Maalouf	**Dalida By Ibrahim Maalouf**	**Pop - Pop**
	Slow Magic	**Float**	**Pop - Pop**
	IAMX	**Unfall**	**Pop - Pop**
	Avicii	**AVĪCI**	**Pop - Pop**

	James Blake	The Colour ..	Pop - Pop
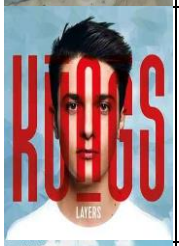	Kungs	Layers	Pop - Pop
	DJ Snake	Encore	Pop - Pop
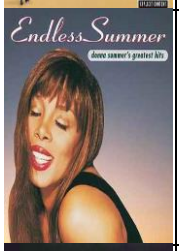	Donna Summer	Endless Summer	Pop - Pop
	James Blake	Assume Form	Pop - Pop
	Massive Attack	Mezzanine	Pop - Pop
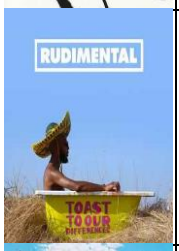	Rudimental	Toast to our Differences (Deluxe)	Pop - Pop
	The Chemical Brothers	No Geography	Pop - Pop

	Jax Jones	**Snacks**	**Pop - Pop**
	Hey! Douglas	**Marşandiz**	**Pop - Pop**
	Pet Shop Boys	**Discography - Complete Singles Collection**	**Pop - Pop**
	Ofenbach	**Ofenbach**	**Pop - Pop**
	Rhye	**Spirit**	**Pop - Pop**
	Avicii	**TIM**	**Pop - Pop**
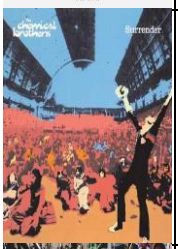	**The Chemical Brothers**	**Surrender**	**Pop - Pop**
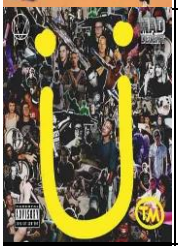	**Skrillex**	**Skrillex and Diplo present Jack Ü**	**Pop - Pop**

	ILLENIUM	**ASCEND**	**Pop - Pop**
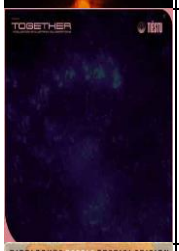	**Tiësto**	**Together**	**Pop - Pop**
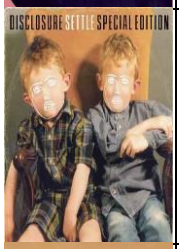	**Disclosure**	**Settle (Special Edition)**	**Pop - Pop**
	Massive Attack	**Blue Lines (2012 Mix/Master)**	**Pop - Pop**
	Morat	**¿A Dónde Vamos?**	**Pop - Pop**
	OneRepublic	**Human**	**Pop - Pop**
	Yungblud	**Weird!**	**Pop - Pop**
	Two Feet	**Pink**	**Pop - Pop**

	London Grammar	Californian Soil	Pop - Pop
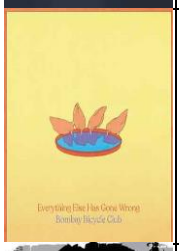	Bombay Bicycle Club	Everything Else Has Gone Wrong	Pop - Pop
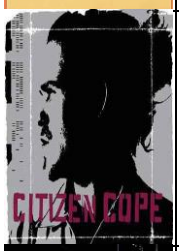	Citizen Cope	Citizen Cope	Pop - Pop
	The Moody Blues	A Question Of Balance	Pop - Pop
	Tame Impala	The Slow Rush	Pop - Pop
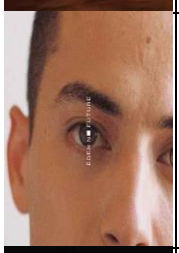	EDEN	no future	Pop - Pop
	Agnes Obel	Myopia	Pop - Pop
	Florence + The Machine	Ceremonials - Deluxe	Pop - Pop

	Imagine Dragons	**Evolve**	**Pop - Pop**
	Halsey	**Manic**	**Pop - Pop**
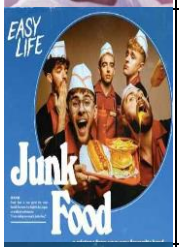	**Easy Life**	**Junk Food**	**Pop - Pop**
	The Big Moon	**Walking Like We Do**	**Pop - Pop**
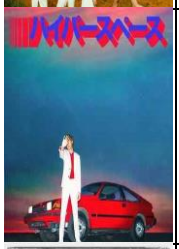	**Beck**	**Hyperspace**	**Pop - Pop**
	YUNGBLUD	**the underrated youth**	**Pop - Pop**
	Milky Chance	**Mind The Moon**	**Pop - Pop**
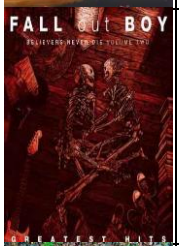	**Fall Out Boy**	**Believers Never Die (Volume Two)**	**Pop - Pop**

	elbow	**Giants of All Sizes**	**Pop - Pop**
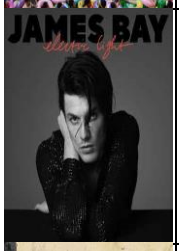	**James Bay**	**Electric Light**	**Pop - Pop**
	Sigur Rós	**Takk...**	**Pop - Pop**
	My Chemical Romance	**The Black Parade**	**Pop - Pop**
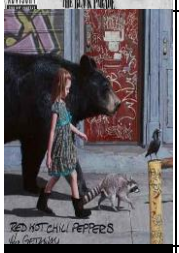	**Red Hot Chili Peppers**	**The Getaway**	**Pop - Pop**
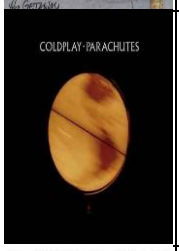	**Coldplay**	**Parachutes**	**Pop - Pop**
	Feu! Chatterton	**L'oiseleur**	**Pop - Pop**
	BØRNS	**Blue Madonna**	**Pop - Pop**

	EDEN	vertigo	Pop - Pop
	Billie Eilish	dont smile at me	Pop - Pop
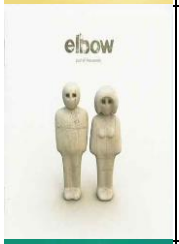	Elbow	Cast Of Thousands	Pop - Pop
	Noel Gallagher's High Flying Birds	Who Built The Moon?	Pop - Pop
	Beck	Colors	Pop - Pop
	Tori Amos	Native Invader	Pop - Pop
	The Killers	Wonderful Wonderful	Pop - Pop
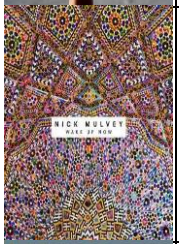	Nick Mulvey	Wake Up Now	Pop - Pop

	Lana Del Rey	**Paradise**	**Pop - Pop**
	Lana Del Rey	**Honeymoon**	**Pop - Pop**
	Imagine Dragons	**Smoke + Mirrors**	**Pop - Pop**
	Arcade Fire	**The Suburbs**	**Pop - Pop**
	Hozier	**Hozier**	**Pop - Pop**
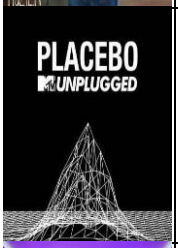	**Placebo**	**MTV Unplugged**	**Pop - Pop**
	Fall Out Boy	**MANIA**	**Pop - Pop**
	Sarah Blasko	**Depth Of Field**	**Pop - Pop**

	BANKS	**III**	**Pop - Pop**
	K.Flay	**Solutions**	**Pop - Pop**
	WILLOW	**WILLOW**	**Pop - Pop**
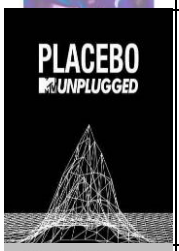	**Placebo**	**MTV Unplugged**	**Pop - Pop**
	Dan Auerbach	**Waiting on a Song**	**Pop - Pop**
	Two Door Cinema Club	**Gameshow (Deluxe Edition)**	**Pop - Pop**
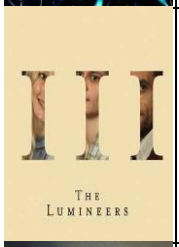	**The Lumineers**	**III**	**Pop - Pop**
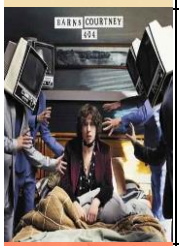	**Barns Courtney**		**Pop - Pop**

	Keane	Cause And Effect (Deluxe)	Pop - Pop
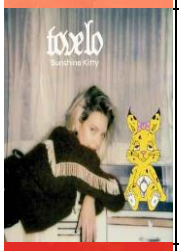	Tove Lo	Sunshine Kitty	Pop - Pop
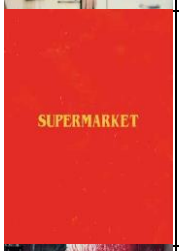	Logic	Supermarket (Soundtrack)	Pop - Pop
	Foals	Everything Not Saved Will Be Lost Part 1	Pop - Pop
	Coldplay	A Head Full Of Dreams	Pop - Pop
	Linkin Park	Hybrid Theory (Bonus Track Version)	Pop - Pop
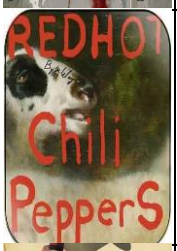	Red Hot Chili Peppers	By The Way (Deluxe Version)	Pop - Pop
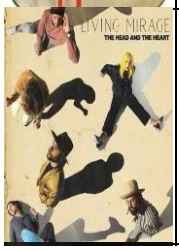	The Head and the Heart	Living Mirage	Pop - Pop

	Twenty One Pilots	**Blurryface**	**Pop - Pop**
	Lewis Capaldi	**Divinely Uninspired To A Hellish Extent**	**Pop - Pop**
	Bastille	**Doom Days**	**Pop - Pop**
	Florence + The Machine	**Lungs**	**Pop - Pop**
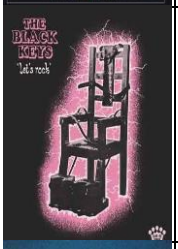	**The Black Keys**	**Let's Rock**	**Pop - Pop**
	Maggie Rogers	**Heard It In A Past Life**	**Pop - Pop**
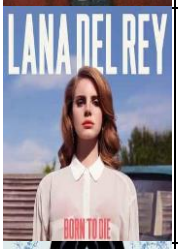	**Lana Del Rey**	**Born To Die**	**Pop - Pop**
	Björk	**Homogenic**	**Pop - Pop**

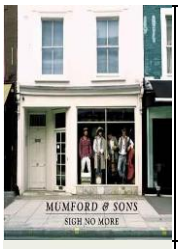	**Mumford & Sons**	**Sigh No More**	**Pop - Pop**
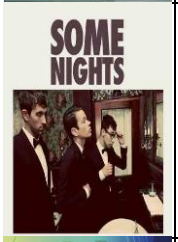	**Fun.**	**Some Nights**	**Pop - Pop**
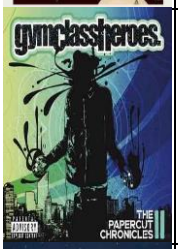	**Gym Class Heroes**	**The Papercut Chronicles II**	**Pop - Pop**
	Coldplay	**Ghost Stories**	**Pop - Pop**
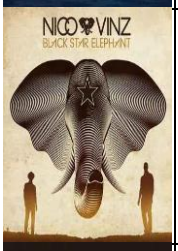	**Nico & Vinz**	**Black Star Elephant**	**Pop - Pop**
	Her	**Her**	**Pop - Pop**
	The Dandy Warhols	**Why You So Crazy**	**Pop - Pop**
	Weezer	**Weezer (Teal Album)**	**Pop - Pop**

	Nick Cave & The Bad Seeds	**The Best Of**	**Pop - Pop**
	Local Natives	**Violet Street**	**Pop - Pop**
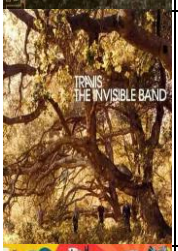	**Travis**	**The Invisible Band**	**Pop - Pop**
	Noah Kahan	**Busyhead**	**Pop - Pop**
	Travis	**The Man Who**	**Pop - Pop**
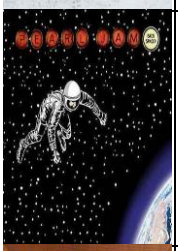	**Pearl Jam**	**Backspacer**	**Pop - Pop**
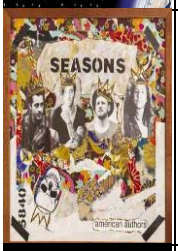	**American Authors**	**Seasons**	**Pop - Pop**
	X Ambassadors	**ORION**	**Pop - Pop**

	Billie Eilish	**WHEN WE ALL FALL ASLEEP, WHERE DO WE GO?**	**Pop - Pop**
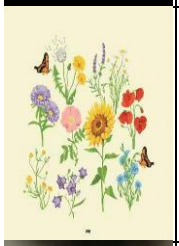	**Gnash**	**We**	**Pop - Pop**
	Paul McCartney	**McCartney III Imagined**	**Rock - Rock**
	Pearl Jam	**Gigaton**	**Rock - Rock**
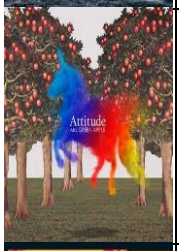	**Mrs. Green Apple**	**Attitude**	**Rock - Rock**
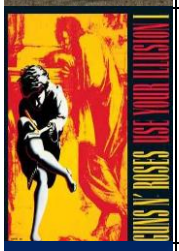	**Guns N' Roses**	**Use Your Illusion I**	**Rock - Rock**
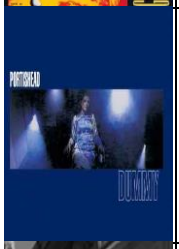	**Portishead**	**Dummy**	**Rock - Rock**
	Bon Jovi	**2020 (Deluxe)**	**Rock - Rock**

	Marcus King	**El Dorado**	**Rock - Rock**
	Bon Jovi	**Slippery When Wet**	**Rock - Rock**
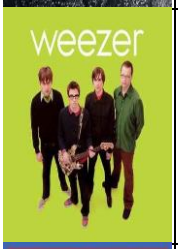	**Weezer**	**Weezer (Green Album)**	**Rock - Rock**
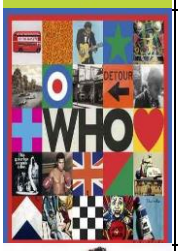	**The Who**	**WHO - Deluxe**	**Rock - Rock**
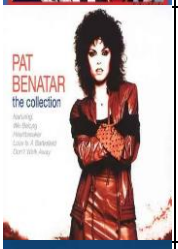	**Pat Benatar**	**The Collection**	**Rock - Rock**
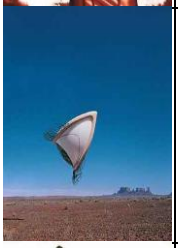	**The Cranberries**	**Bury The Hatchet**	**Rock - Rock**
	Genesis	**Invisible Touch**	**Rock - Rock**
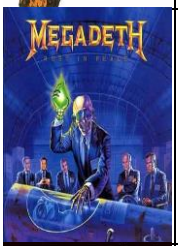	**Megadeth**	**Rust In Peace**	**Rock - Rock**

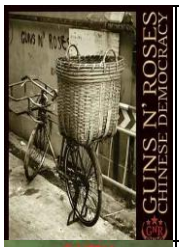	**Guns N' Roses**	**Chinese Democracy**	**Rock - Rock**
	Queen	**News Of The World - Deluxe Edition 2011 Remaster**	**Rock - Rock**
	Dredg	**El Cielo**	**Rock - Rock**
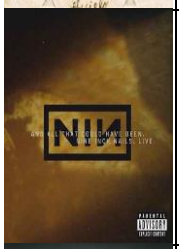	**Nine Inch Nails**	**Live: And All That Could Have Been**	**Rock - Rock**
	Muse	**Drones**	**Rock - Rock**
	Led Zeppelin	**Celebration Day**	**Rock - Rock**
	Coldplay	**A Rush Of Blood To The Head**	**Rock - Rock**
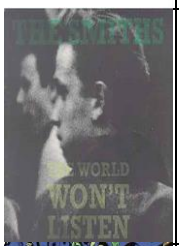	**The Smiths**	**The World Won't Listen**	**Rock - Rock**

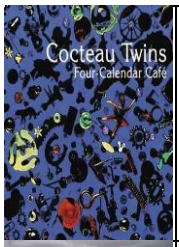	**Four Calender Cafe**	**Cocteau Twins - Four Calender Cafe**	**Rock - Rock**
	Audioslave	**Out of Exile**	**Rock - Rock**
	U2	**Songs Of Experience**	**Rock - Rock**
	Santana	**Colour Collection**	**Rock - Rock**
	Nemrud	**Journey of The Shaman**	**Rock - Rock**
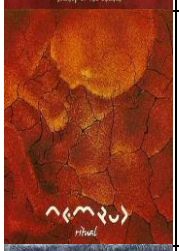	**Nemrud**	**Ritual**	**Rock - Rock**
	Nemrud	**Nemrud**	**Rock - Rock**
	The Rolling Stones	**On Air**	**Rock - Rock**

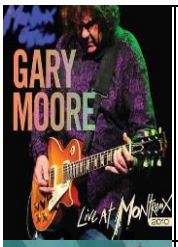	**Gary Moore**	**Live At Montreux 2010**	**Rock - Rock**
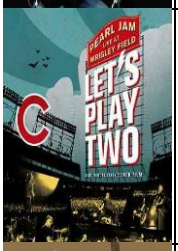	**Pearl Jam**	**Let's Play Two**	**Rock - Rock**
	The Rolling Stones	**Sticky Fingers Live At The Fonda Theatre**	**Rock - Rock**
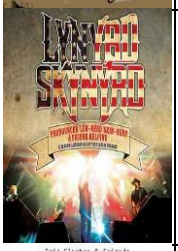	**Lynyrd Skynyrd**	**Second Helping - Live From Jacksonville At The Florida Theatre**	**Rock - Rock**
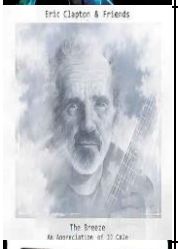	**Eric Clapton**	**Eric Clapton & Friends: The Breeze - An Appreciation Of JJ Cale**	**Rock - Rock**
	Santana	**Milagro**	**Rock - Rock**
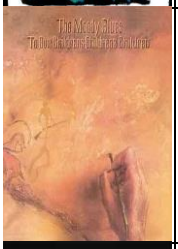	**The Moody Blues**	**To Our Children's Children's Children**	**Rock - Rock**
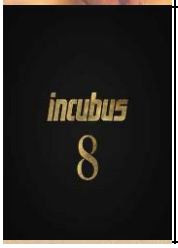	**Incubus**		**Rock - Rock**

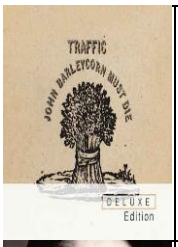	**Traffic**	**John Barley..**	**Rock - Rock**
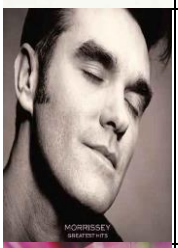	**Morrissey**	**Morrissey G..**	**Rock - Rock**
	Queen	**A Night At ..**	**Rock - Rock**
	Queen	**Greatest Hi..**	**Rock - Rock**
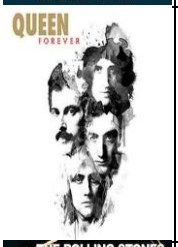	**Queen**	**Forever (De..**	**Rock - Rock**
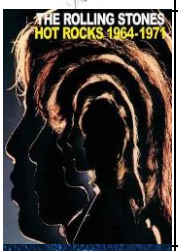	**The Rolling Stones**	**Hot Rocks 1..**	**Rock - Rock**
	Childish Gambino	**Awaken, My Love!**	**Rock - Rock**
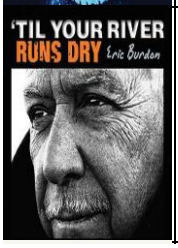	**Eric Burdon**	**Til Your Ri..**	**Rock - Rock**

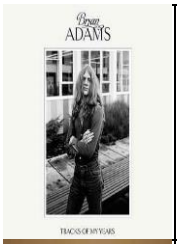	**Bryan Adams**	**Tracks Of My Years**	**Rock - Rock**
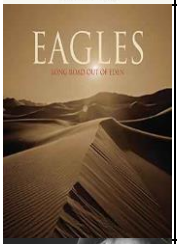	**Eagles**	**Long Road O..**	**Rock - Rock**
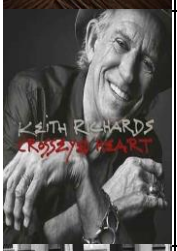	**Keith Richards**	**Crosseyed H..**	**Rock - Rock**
	The Pretty Reckless	**Who You Selling For**	**Rock - Rock**
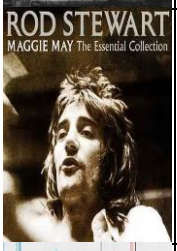	**Rod Stewart**	**Maggie May: The Essential Collection**	**Rock - Rock**
	Rise Against	**Wolves**	**Rock - Rock**
	Styx	**The Mission**	**Rock - Rock**
	Ringo Starr	**Give More Love**	**Rock - Rock**

	Creedence Clearwater Revival	**Live At Woodstock**	**Rock - Rock**
	Limp Bizkit	**Results May Vary**	**Rock - Rock**
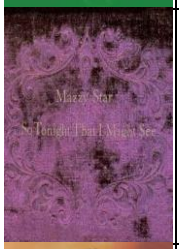	**Mazzy Star**	**So Tonight That I Might See**	**Rock - Rock**
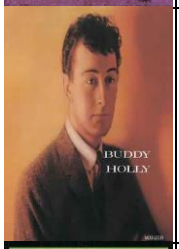	**Buddy Holly**	**Buddy Holly**	**Rock - Rock**
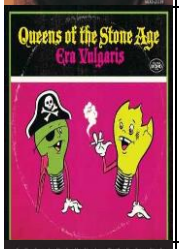	**Queens Of The Stone Age**	**Era Vulgaris**	**Rock - Rock**
	U2	**The Joshua Tree**	**Rock - Rock**
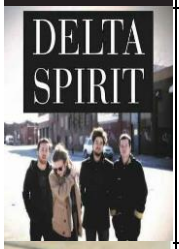	**Delta Spirit**	**Delta Spirit**	**Rock - Rock**
	Lenny Kravitz		**Rock - Rock**

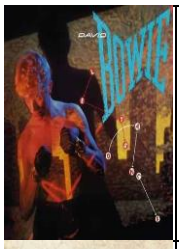	**David Bowie**	**Let's Dance (2018 Remaster)**	**Rock - Rock**
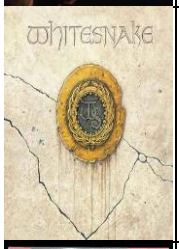	**Whitesnake**		**Rock - Rock**
	The Rolling Stones	**Tattoo You**	**Rock - Rock**
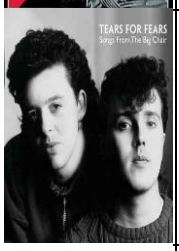	**Tears For Fears**	**Songs From The Big Chair**	**Rock - Rock**
	Bad Company	**Rock 'N' Roll Fantasy: The Very Best Of Bad Company**	**Rock - Rock**
	Joy Division	**The Best Of**	**Rock - Rock**
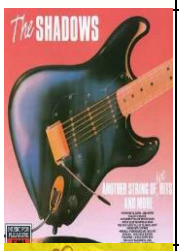	**The Shadows**	**Another String Of Hot Hits (And More!)**	**Rock - Rock**
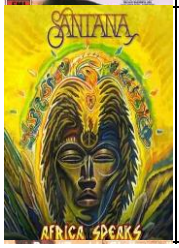	**Santana**	**Africa Speaks**	**Rock - Rock**

	Iggy Pop	Zombie Birdhouse	Rock - Rock
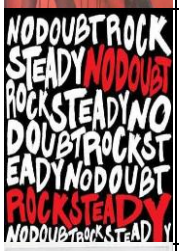	No Doubt	Rock Steady	Rock - Rock
	Limp Bizkit	Chocolate Starfish And The Hot Dog Flavored Water	Rock - Rock
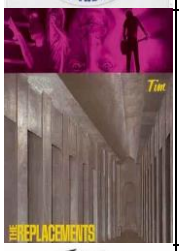	The Replacements	Tim [Expanded Edition]	Rock - Rock
	Nirvana	MTV Unplugged In New York	Rock - Rock
	Jet	Get Born	Rock - Rock
	Laura Branigan	Self Control	Rock - Rock
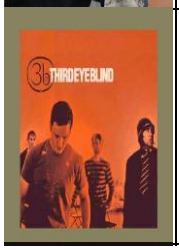	Third Eye Blind	Third Eye Blind	Rock - Rock

	Tom Waits	**Closing Time**	**Rock - Rock**
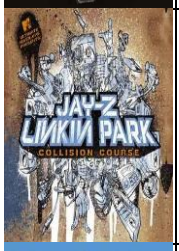	**Jay-Z**	**Collision Course**	**Rock - Rock**
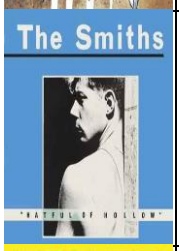	**The Smiths**	**Hatful Of Hollow**	**Rock - Rock**
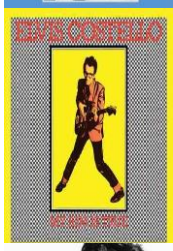	**Elvis Costello**	**My Aim Is True**	**Rock - Rock**
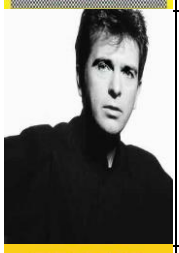	**Peter Gabriel**	**So**	**Rock - Rock**
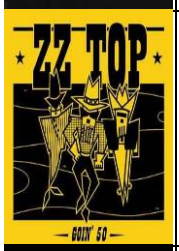	**ZZ Top**	**Goin' 50**	**Rock - Rock**
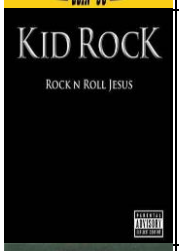	**Kid Rock**	**Rock N Roll Jesus**	**Rock - Rock**
	The Smiths	**The Queen Is Dead**	**Rock - Rock**

	The Rolling Stones	**Honk**	**Rock - Rock**
	Elliott Smith	**XO**	**Rock - Rock**
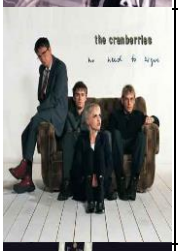	**The Cranberries**	**No Need To Argue**	**Rock - Rock**
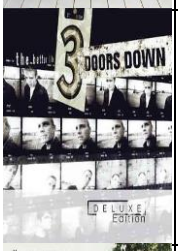	**3 Doors Down**	**The Better Life (Deluxe Edition)**	**Rock - Rock**
	The Verve	**Urban Hymns**	**Rock - Rock**
	Blondie	**Greatest Hits**	**Rock - Rock**
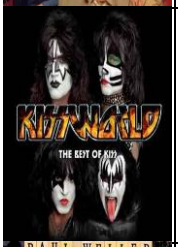	**Kiss**	**KISSWORLD - The Best Of KISS**	**Rock - Rock**
	Paul Weller	**Stanley Road**	**Rock - Rock**

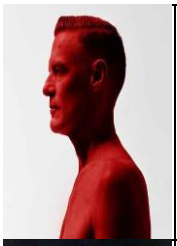	**Bryan Adams**	**Shine A Light**	**Rock - Rock**
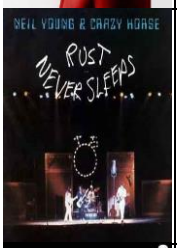	**Neil YoungCrazy Horse**	**Rust Never Sleeps**	**Rock - Rock**
	Eric Clapton	**Unplugged (Remastered)**	**Rock - Rock**
	Kylie Minogue	**Fever**	**Rock - Rock**
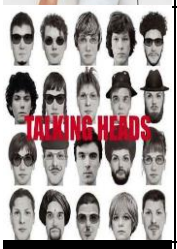	**Talking Heads**	**The Best Of Talking Heads**	**Rock - Rock**
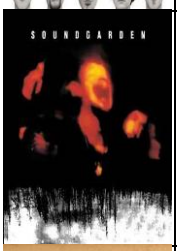	**Soundgarden**	**Superunknown**	**Rock - Rock**
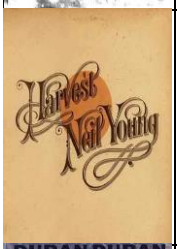	**Neil Young**	**Harvest**	**Rock - Rock**
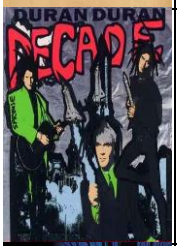	**Duran Duran**	**Decade**	**Rock - Rock**

	Iron Maiden	**Fear Of The Dark (2015 Remaster)**	**Rock - Rock**
	David Bowie	**Dance**	**Rock - Rock**
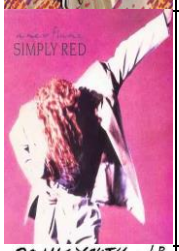	**Simply Red**	**A New Flame (Expanded)**	**Rock - Rock**
	Sonic Youth	**Goo**	**Rock - Rock**
	U2	**Songs Of Experience**	**Rock - Rock**
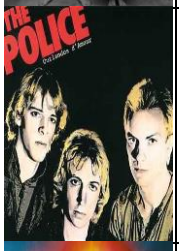	**The Police**	**Outlandos D'Amour**	**Rock - Rock**
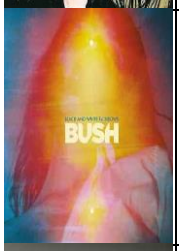	**Bush**	**Black And White Rainbows**	**Rock - Rock**
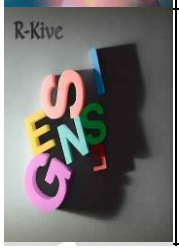	**Genesis**	**R-Kive**	**Rock - Rock**

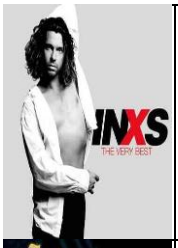	**INXS**	**The Very Best**	**Rock - Rock**
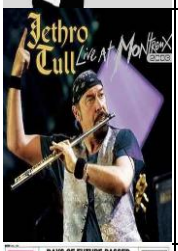	**Jethro Tull**	**Live At Montreux 2003**	**Rock - Rock**
	The Moody Blues	**Days Of Future Passed**	**Rock - Rock**
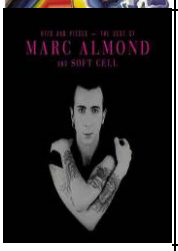	**Marc Almond**	**Hits And Pieces - The Best Of Marc Almond & Soft Cell**	**Rock - Rock**
	Ringo Starr	**Postcards From Paradise**	**Rock - Rock**
	R.E.M.	**Complete Ra..**	**Rock - Rock**
	U2	**Songs Of In..**	**Rock - Rock**
	Paul McCartney	**Paul Is Live**	**Rock - Rock**

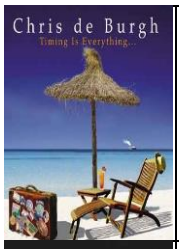	**Chris De Bu..**	**Timing Is E..**	**Rock - Rock**
	Sting	**Sacred Love**	**Rock - Rock**
	Bon Jovi	**What About Now**	**Rock - Rock**
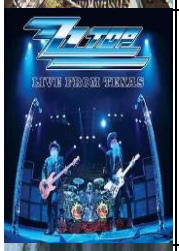	**ZZ Top**	**Live From Texas**	**Rock - Rock**
	Bon Jovi	**New Jersey**	**Rock - Rock**
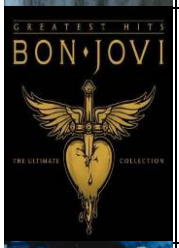	**Bon Jovi**	**Bon Jovi Gr..**	**Rock - Rock**
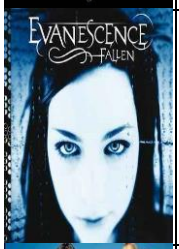	**Evanescence**	**Fallen**	**Rock - Rock**
	Aerosmith	**Young Lust:..**	**Rock - Rock**

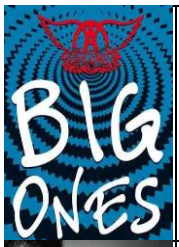	**Aerosmith**	**Big Ones**	**Rock - Rock**
	Nirvana	**In Utero - 20th Anniversary Remaster**	**Rock - Rock**
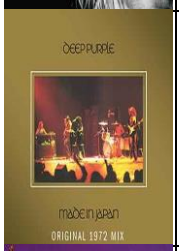	**Deep Purple**	**Made In Japan**	**Rock - Rock**
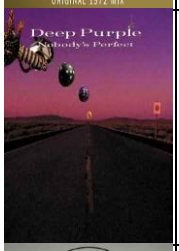	**Deep Purple**	**Nobody's Pe..**	**Rock - Rock**
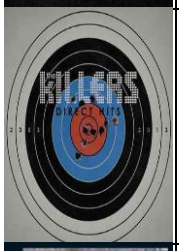	**The Killers**	**Direct Hits**	**Rock - Rock**
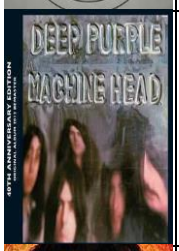	**Deep Purple**	**Machine Head - Remastered**	**Rock - Rock**
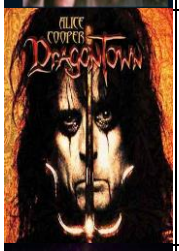	**Alice Cooper**	**Dragontown**	**Rock - Rock**
	Avenged Sevenfold	**The Stage**	**Rock - Rock**

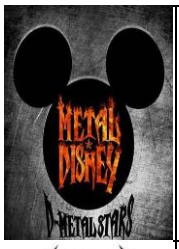	**D-Metal Stars**	**Metal Disney**	**Rock - Rock**
	Metallica	**Hardwired…To Self-Destruct**	**Rock - Rock**
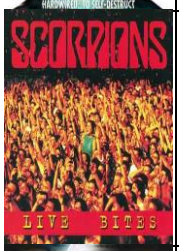	**Scorpions**	**Live Bites**	**Rock - Rock**
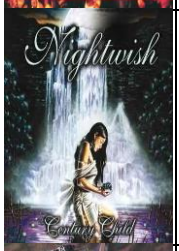	**Nightwish**	**Century Child**	**Rock - Rock**
	Dio	**Holy Diver**	**Rock - Rock**
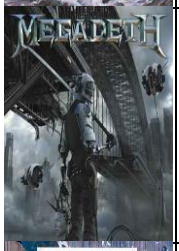	**Megadeth**	**Dystopia**	**Rock - Rock**
	B.B. King	**Blues Summit**	**Blues - Blues**
	Southern Avenue	**Southern Avenue**	**Blues - Blues**

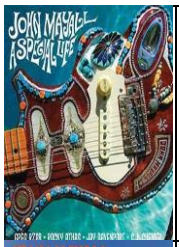	John Mayall	A Special Life	Blues - Blues
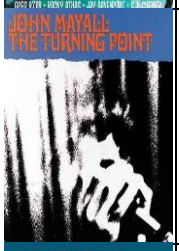	John Mayall	The Turning..	Blues - Blues
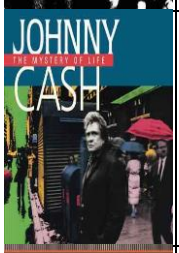	Johnny Cash	The Mystery..	Blues - Blues
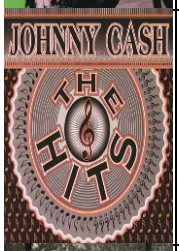	Johnny Cash	The Hits	Blues - Blues
	Hugh Laurie	Didn't It R..	Blues - Blues
	The Rolling Stones	Blue & Lonesome	Blues - Blues
	Chuck Berry	You Never C..::[108]	Blues - Blues
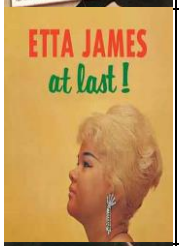	Etta James	At Last!	Blues - Blues

	Memphis Slim, Buddy Guy	Southside Reunion	Blues - Blues
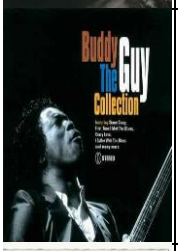	Buddy Guy	The Collection	Blues - Blues
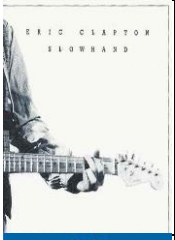	Eric Clapton	Slowhand 35th Anniversary	Blues - Blues
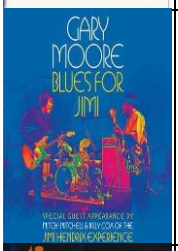	Gary Moore	Blues For Jimi	Blues - Blues
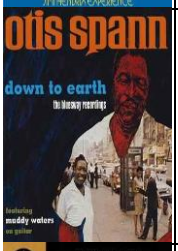	Otis Spann, Muddy Waters	Down To Earth: The Bluesway Recordings	Blues - Blues
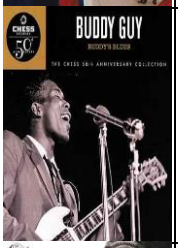	Buddy Guy	Buddy's Blues	Blues - Blues
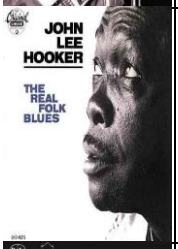	John Lee Hooker	The Real Fo..	Blues - Blues
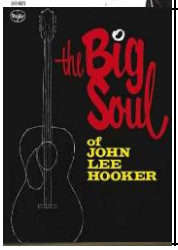	John Lee Hooker	The Big Sou..	Blues - Blues

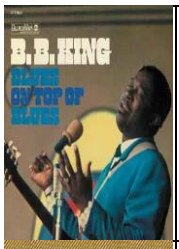	B.B. King	Blues On To..	Blues - Blues
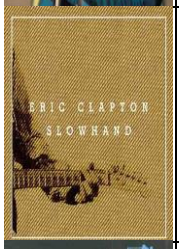	Eric Clapton	Slowhand 35..	Blues - Blues
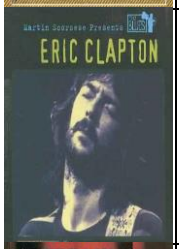	Eric Clapton	Martin Scor..	Blues - Blues
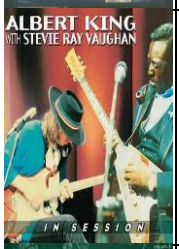	Albert King, Stevie Ray Vaughan	In Session	Blues - Blues
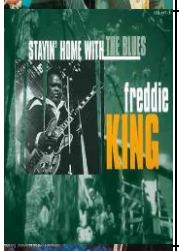	Freddie King	Stayin' Home With The Blues	Blues - Blues
	Albert King	I Wanna Get..	Blues - Blues
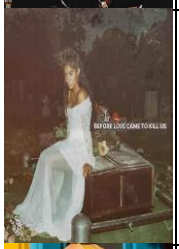	Jessie Reyez	BEFORE LOVE CAME TO KILL US	R&B - R&B
	Jhené Aiko	Chilombo	R&B - R&B

	The Weeknd	**After Hours (Deluxe)**	**R&B - R&B**
	Salt-N-Pepa	**Very Necessary**	**R&B - R&B**
	Tory Lanez	**Chixtape 5**	**R&B - R&B**
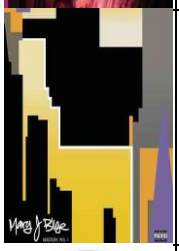	**Mary J. Blige**	**HERstory Vol. 1**	**R&B - R&B**
	Kanye West	**JESUS IS KING**	**R&B - R&B**
	Lil Mosey	**Certified Hitmaker**	**R&B - R&B**
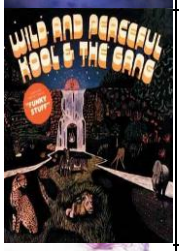	**Kool & The Gang**	**Wild And Peaceful**	**R&B - R&B**
	BTS	**FACE YOURSELF**	**R&B - R&B**

	Gorillaz	**Demon Days**	**R&B - R&B**
	Tina Turner	**Break Every Rule**	**R&B - R&B**
	Various Artists	**Isle Of Dogs**	**R&B - R&B**
	Kendrick Lamar, The Weeknd, SZA	**Black Panther The Album Music From And Inspired By**	**R&B - R&B**
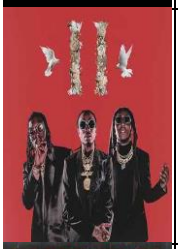	**Migos**	**Culture II**	**R&B - R&B**
	Vic Mensa	**The Autobiography**	**R&B - R&B**
	R I T U A L	**No Escape Out Of Time**	**R&B - R&B**
	JAY-Z		**R&B - R&B**

	Vince Staples	**Big Fish Theory**	**R&B - R&B**
	Mary J. Blige	**Strength Of A Woman**	**R&B - R&B**
	Kendrick Lamar	**DAMN**	**R&B - R&B**
	José James	**Love In A Time Of Madness**	**R&B - R&B**
	The Weeknd	**Starboy**	**R&B - R&B**
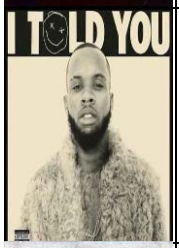	**Tory Lanez**	**I Told You**	**R&B - R&B**
	Kendrick Lamar	**good kid, m..**	**R&B - R&B**
	G-Unit	**Beg For Mercy**	**R&B - R&B**

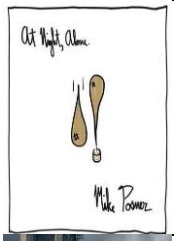	**Mike Posner**	**At Night, A..**	**R&B - R&B**
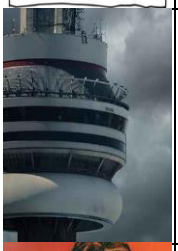	**Drake**	**Views**	**R&B - R&B**
	Post Malone	**Stoney**	**R&B - R&B**
	Lionel Richie	**Renaissance**	**R&B - R&B**
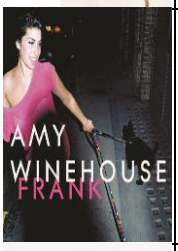	**Amy Winehouse**	**Frank**	**R&B - R&B**
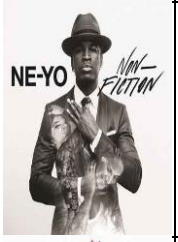	**Ne-Yo**	**Non-Friction**	**R&B - R&B**
	Nicki Minaj	**The Pinkprint**	**R&B - R&B**
	Michael Jackson	**The Definit..**	**R&B - R&B**

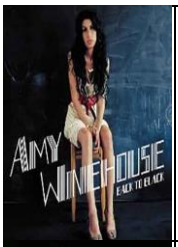	**Amy Winehouse**	**Back To Black**	**R&B - R&B**
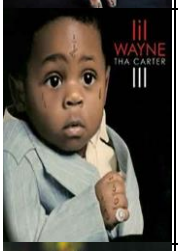	**Lil Wayne**	**Tha Carter III**	**R&B - R&B**
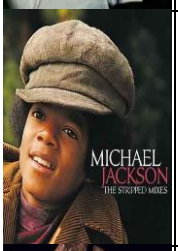	**Michael Jackson**	**The Stripped Mixes**	**R&B - R&B**
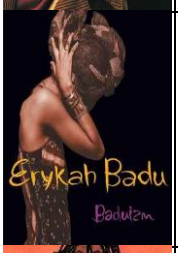	**Erykah Badu**	**Baduizm**	**R&B - R&B**
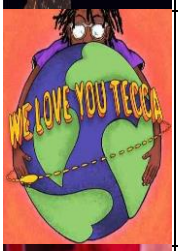	**Lil Tecca**	**We Love You Tecca**	**R&B - R&B**
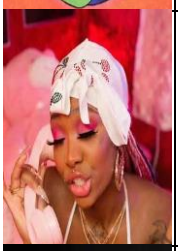	**Summer Walker**	**Over It**	**R&B - R&B**
	Nas	**The Lost Tapes 2**	**R&B - R&B**
	Jaden	**ERYS**	**R&B - R&B**

	Machine Gun Kelly	Hotel Diablo	R&B - R&B
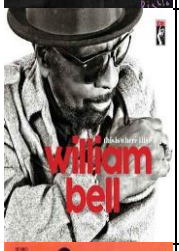	William Bell	This Is Where I Live	R&B - R&B
	Jackson 5	Diana Ross Presents The Jackson 5	R&B - R&B
	JoJo	JoJo (2018)	R&B - R&B
	Ari Lennox	Shea Butter Baby	R&B - R&B
	JAY Z, Kanye West	Watch The Throne	R&B - R&B
	B.B. King	B.B. King & Friends - 80	R&B - R&B
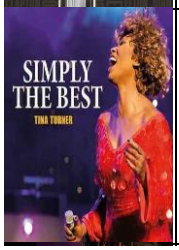	Tina Turner	Simply The Best	R&B - R&B

	Juice WRLD	Death Race For Love	R&B - R&B
	Parliament	Mothership Connection	R&B - R&B
	Ben E. King	Don't Play That Song	R&B - R&B
	Rufus, Chaka Khan	The Very Best Of	R&B - R&B
	Kehlani	While We Wait	R&B - R&B
	ScHoolboy Q	CrasH Talk	R&B - R&B
	The Weeknd	Trilogy	R&B - R&B
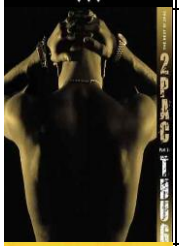	2Pac	The Best Of 2Pac	R&B - R&B

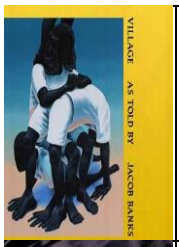	**Jacob Banks**	**Village**	**R&B - R&B**
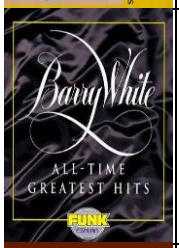	**Barry White**	**All-Time Greatest Hits**	**R&B - R&B**
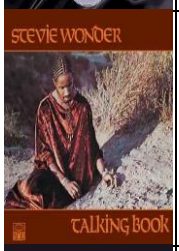	**Stevie Wonder**	**Talking Book**	**R&B - R&B**
	Michael Kiwanuka	**KIWANUKA**	**R&B - R&B**
	Seal		**R&B - R&B**
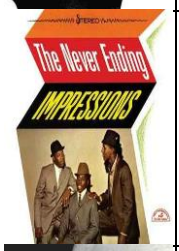	**The Impressions**	**The Never Ending Impressions**	**R&B - R&B**
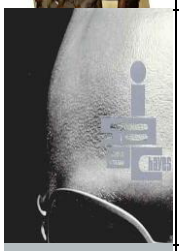	**Isaac Hayes**	**Juicy Fruit (Disco Freak)**	**R&B - R&B**
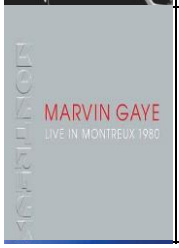	**Marvin Gaye**	**Live In Montreux 1980**	**R&B - R&B**

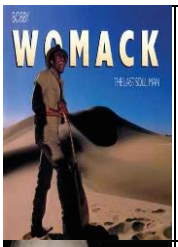	**Bobby Womack**	**Last Soul Man**	**R&B - R&B**
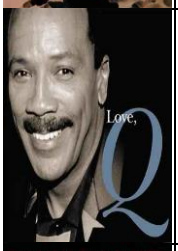	**Quincy Jones**	**Love, Q**	**R&B - R&B**
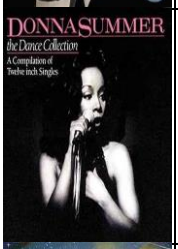	**Donna Summer**	**The Dance C..**	**R&B - R&B**
	Mariah Carey	**Me. I Am Mariah...**	**R&B - R&B**
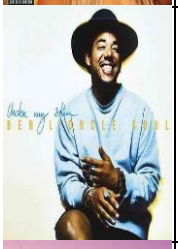	**Ben L'Oncle Soul**	**Under My Skin**	**R&B - R&B**
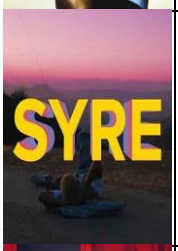	**Jaden**	**SYRE**	**R&B - R&B**
	Eminem	**Music To Be Murdered By**	**R&B - R&B**
	Kid Cudi	**Man On The Moon II: The Legend Of Mr. Rager**	**R&B - R&B**

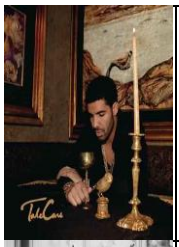	Drake	Take Care - Deluxe	R&B - R&B
	Kendrick Lamar	To Pimp A Butterfly	R&B - R&B
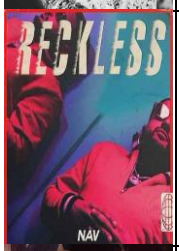	NAV	RECKLESS	R&B - R&B
	Eminem	Revival	R&B - R&B
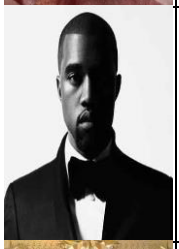	Kanye West	The Life Of..	R&B - R&B
	JAY Z, Kanye West	Watch The T..	R&B - R&B
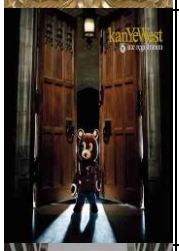	Kanye West	Late Regist..	R&B - R&B
	JAY-Z	Volume. 3....	R&B - R&B

	JAY-Z	**The Hits Collection Volume One**	**R&B - R&B**
	JAY-Z	**The Black A..**	**R&B - R&B**
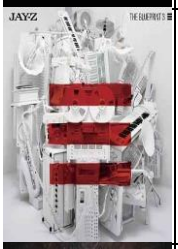	**JAY Z**	**The Bluepri..**	**R&B - R&B**
	50 Cent	**Animal Ambi..**	**R&B - R&B**
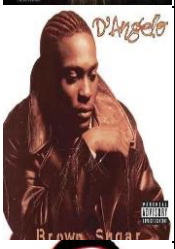	**D'Angelo**	**Brown Sugar**	**R&B - R&B**
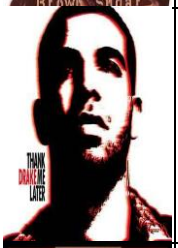	**Drake**	**Thank Me La..**	**R&B - R&B**
	The Black Eyed Peas	**Monkey Busi..**	**R&B - R&B**
	Nicki Minaj	**The Pinkprint**	**R&B - R&B**

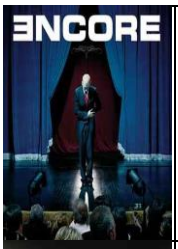	**Eminem**	**Encore**	**R&B - R&B**
	Post Malone	**Hollywoods Bleeding**	**R&B - R&B**
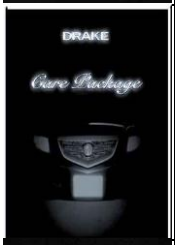	**Drake**	**Care Package**	**R&B - R&B**
	Jeezy	**TM104: The Legend of the Snowman**	**R&B - R&B**
	Terence Blanchard	**Absence**	**Jazz - Jazz**
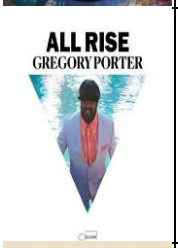	**Gregory Porter**	**All Rise (Deluxe)**	**Jazz - Jazz**
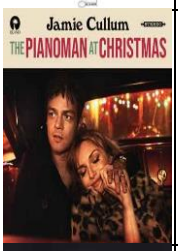	**Jamie Cullum**	**The Pianoman at Christmas**	**Jazz - Jazz**
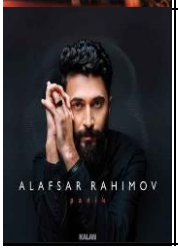	**Alafsar Rahimov**	**Panik**	**Jazz - Jazz**

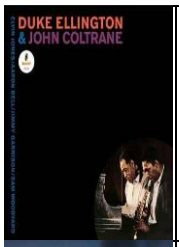	**Duke Ellington, John Coltrane**	**Duke Ellington & John Coltrane**	**Jazz - Jazz**
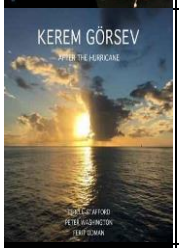	**Kerem Görsev**	**After The Hurricane**	**Jazz - Jazz**
	GoGo Penguin	**A Humdrum Star**	**Jazz - Jazz**
	Ferit Odman	**nommo**	**Jazz - Jazz**
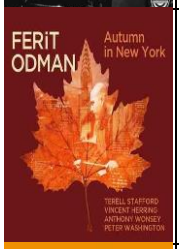	**Ferit Odman**	**Autumn In New York**	**Jazz - Jazz**
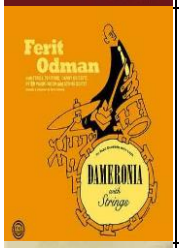	**Ferit Odman**	**Dameronia With Strings**	**Jazz - Jazz**
	Thelonious Monk	**The Art Of The Ballad**	**Jazz - Jazz**
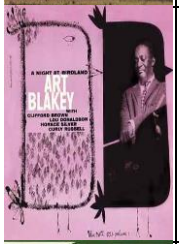	**Art Blakey**	**A Night At Birdland**	**Jazz - Jazz**

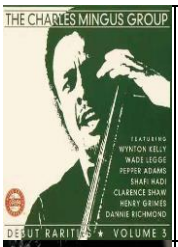	**The Charles Mingus Group**	**Debut Rarities, vol. 3**	**Jazz - Jazz**
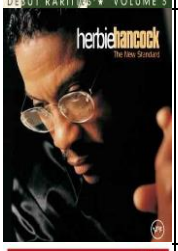	**Herbie Hancock**	**The New Standard**	**Jazz - Jazz**
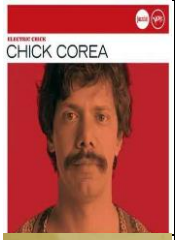	**Chick Corea**	**Electric Ch..**	**Jazz - Jazz**
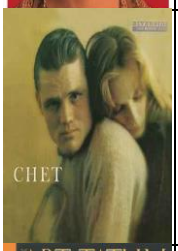	**Chet Baker**	**Chet**	**Jazz - Jazz**
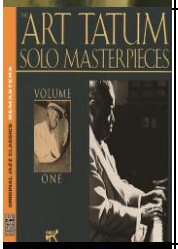	**Art Tatum**	**The Art Tat..**	**Jazz - Jazz**
	Dinah Washington	**Dinah Wash..**	**Jazz - Jazz**
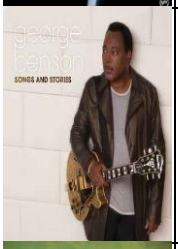	**George Benson**	**Songs and S..**	**Jazz - Jazz**
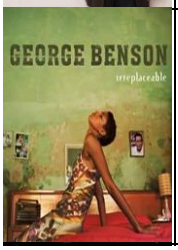	**George Benson**	**Irreplaceable**	**Jazz - Jazz**

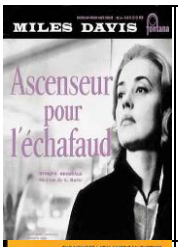	**Miles Davis**	**Ascenseur P..**	**Jazz - Jazz**
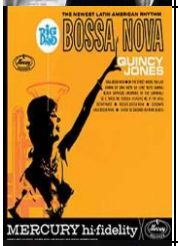	**Quincy Jones**	**Big Band Bo..**	**Jazz - Jazz**
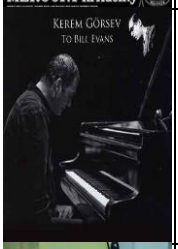	**Kerem Görsev**	**To Bill Evans**	**Jazz - Jazz**
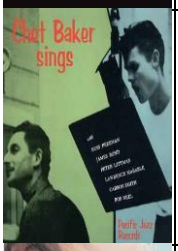	**Chet Baker**	**Chet Baker Sings**	**Jazz - Jazz**
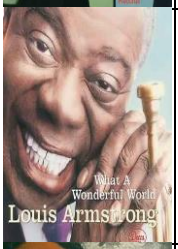	**Louis Armstrong**	**What A Wonderful World**	**Jazz - Jazz**
	Billie Holiday	**Billie Holiday**	**Jazz - Jazz**
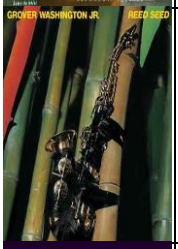	**Grover Washington, Jr.**	**Reed Seed**	**Jazz - Jazz**
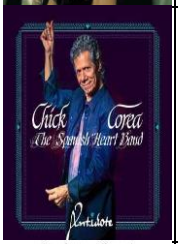	**Chick Corea**	**Antidote**	**Jazz - Jazz**

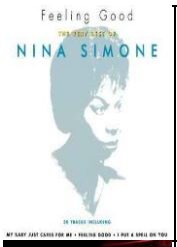	**Nina Simone**	**Feeling Good: The Very Best Of Nina Simone**	**Jazz - Jazz**
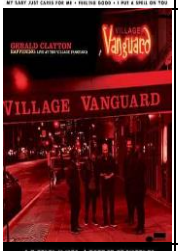	**Gerald Clayton**	**Happening: Live At The Village Vanguard**	**Jazz - Jazz**
	Ambrose Akinmusire	**on the tender spot of every calloused moment**	**Jazz - Jazz**
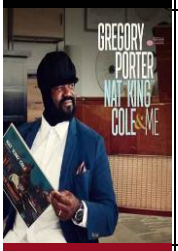	**Gregory Porter**	**Nat King Cole & Me**	**Jazz - Jazz**
	Karsu Dönmez	**Karsu**	**Jazz - Jazz**
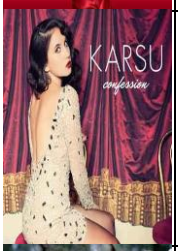	**Karsu**	**Confession**	**Jazz - Jazz**
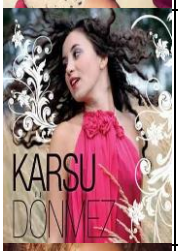	**Karsu**	**Karsu - LIV..**	**Jazz - Jazz**
	Ashleigh Smith	**Sunkissed**	**Jazz - Jazz**

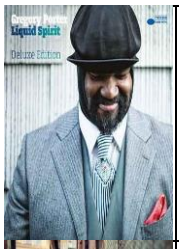	**Gregory Porter**	**Liquid Spirit**	**Jazz - Jazz**
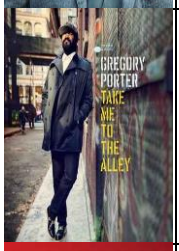	**Gregory Porter**	**Take Me To ..**	**Jazz - Jazz**
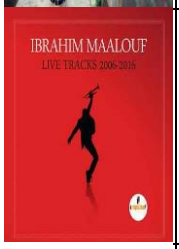	**Ibrahim Maalouf**	**Live Tracks - 2006/2016**	**Jazz - Jazz**
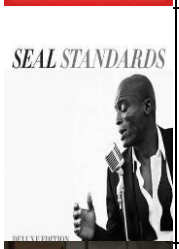	**Seal**	**Standards**	**Jazz - Jazz**
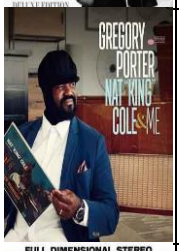	**Gregory Porter**	**Nat "King" Cole & Me**	**Jazz - Jazz**
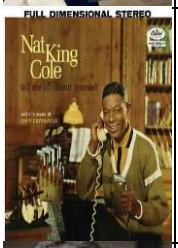	**Nat King Cole**	**Tell Me All About Yourself**	**Jazz - Jazz**
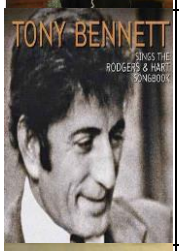	**Tony Bennett**	**Sings The Rodgers & Hart Songbook**	**Jazz - Jazz**
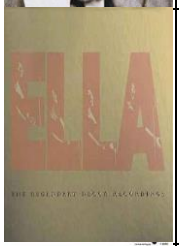	**Ella Fitzgerald**	**Ella: The L..**	**Jazz - Jazz**

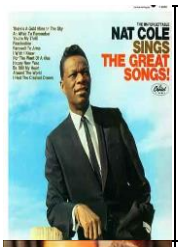	**Nat King Cole**	**The Unforgettable Nat King Cole Sings The Great Songs**	**Jazz - Jazz**
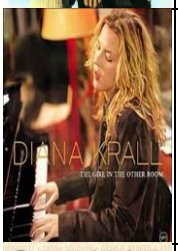	**Diana Krall**	**The Girl In..**	**Jazz - Jazz**
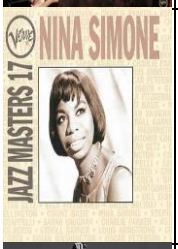	**Nina Simone**	**Verve Jazz ..**	**Jazz - Jazz**
	Melody Gardot	**Live In Europe**	**Jazz - Jazz**
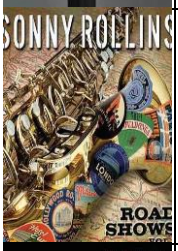	**Sonny Rollins**	**Road Shows, Vol.1**	**Jazz - Jazz**
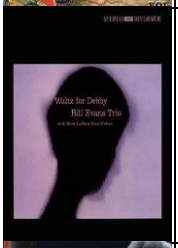	**Bill Evans Trio**	**Waltz For Debby [Original Jazz Classics Remasters]**	**Jazz - Jazz**
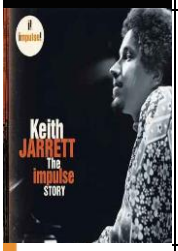	**Keith Jarrett**	**The Impulse Story**	**Jazz - Jazz**
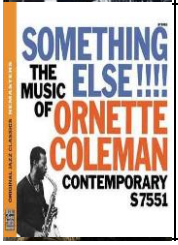	**Ornette Coleman**	**Something Else!!! The Music of Ornette Coleman [Original Jazz Classics Remasters]**	**Jazz - Jazz**

	Tony Bennett, Lady Gaga	**Cheek To Ch..**	**Jazz - Jazz**
	Charlie Parker	**Charlie Par..**	**Jazz - Jazz**
	Charles Mingus Quintet, Max Roach	**The Charles Mingus Quintet Plus Max Roach**	**Jazz - Jazz**
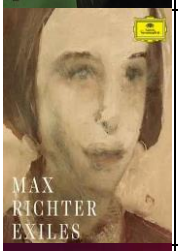	**Max Richter, Baltic Sea Philharmonic, Kristjan Järvi**	**Exiles**	**Classical - Klasik Müzik**
	Max Richter	**Voices**	**Classical - Klasik Müzik**
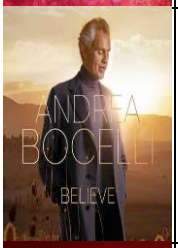	**Andrea Bocelli**	**Believe (Deluxe)**	**Classical - Klasik Müzik**
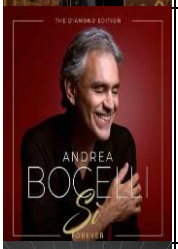	**Andrea Bocelli**	**Sì Forever - The Diamond Edition**	**Classical - Klasik Müzik**
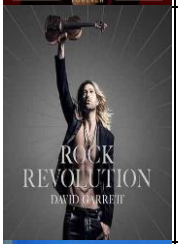	**David Garrett**	**Rock Revolution**	**Classical - Klasik Müzik**

	La Compañia	**El Fuego: Renaissance...**	**Classical - Klasik Müzik**
	Lucie Horsch, Amsterdam ..	**Vivaldi: Recorder Concertos**	**Classical - Klasik Müzik**
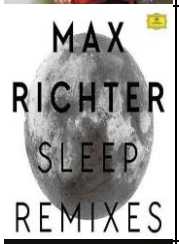	**Max Richter**	**Sleep**	**Classical - Klasik Müzik**
	Mitsuko Uchida, The Cl..	**Mozart: Pia..**	**Classical - Klasik Müzik**
	Australian Chamber Orc..	**Mozart's La..**	**Classical - Klasik Müzik**
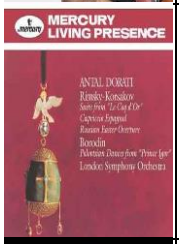	**London Symphony Orches..**	**Rimsky-Kors..**	**Classical - Klasik Müzik**
	The Royal Philharmonic..	**The Royal P..**	**Classical - Klasik Müzik**
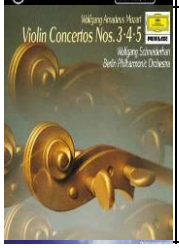	**Berliner Philharmonike..**	**Mozart: Con..**	**Classical - Klasik Müzik**

	Berliner Philhar,...	**Wagner: Der..**	**Classical - Klasik Müzik**
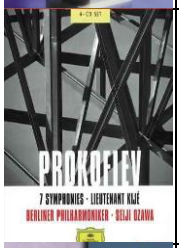	**Berliner Philharmoniker**	**Prokofiev: ..**	**Classical - Klasik Müzik**
	Berliner Philharmoniker	**Verdi: Over..**	**Classical - Klasik Müzik**
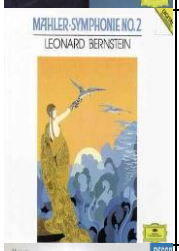	**New York Philharmonic ..**	**Mahler: Sym..**	**Classical - Klasik Müzik**
	Los Angeles Philharmon..	**Holst: The ..**	**Classical - Klasik Müzik**
	Cecilia Bartoli	**Sospiri**	**Classical - Klasik Müzik**
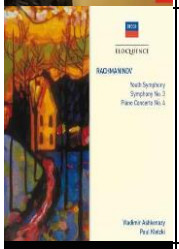	**L'Orchestre de la Suisse..**	**Rachmaninov..**	**Classical - Klasik Müzik**
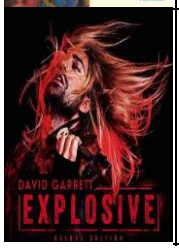	**David Garrett**	**Explosive**	**Classical - Klasik Müzik**

	London Symphony Orchestra	**Tchaikovsky..**	**Classical - Klasik Müzik**
	London Symphony Orchestra…	**Bizet: Carmen - Highlights**	**Classical - Klasik Müzik**
	Academy of St. Martin ..	**Handel: Wat..**	**Classical - Klasik Müzik**
	Academy of St. Martin in the..	**Tchaikovsky..**	**Classical - Klasik Müzik**
	Wiener Philharmoniker..	**Schubert: S..**	**Classical - Klasik Müzik**
	Academy Of Ancient Music…	**Beethoven: ..**	**Classical - Klasik Müzik**
	Vladimir Ashkenazy	**Beethoven: Piano Sonatas "Moonlight";…**	**Classical - Klasik Müzik**
	André Rieu	**Magic Of The Violin**	**Classical - Klasik Müzik**

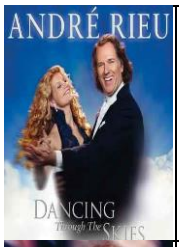	André Rieu	Dancing Thr..	Classical - Klasik Müzik
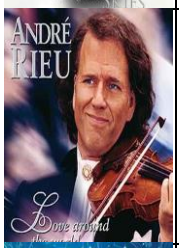	André Rieu	Love Around The World	Classical - Klasik Müzik
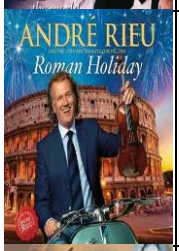	André Rieu, Johann Str..	Roman Holiday	Classical - Klasik Müzik
	Various Artists	History Of ..	Classical - Klasik Müzik
	Various Artists	History Of ..	Classical - Klasik Müzik
	Various Artists	History Of ..	Classical - Klasik Müzik
	Various Artists	History Of ..	Classical - Klasik Müzik
	Various Artists	Classical Music For Mindfulness	Classical - Klasik Müzik

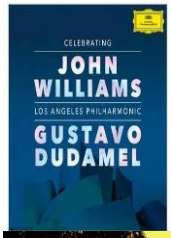	**Los Angeles Philharmonic, Gustavo Dudamel**	**Celebrating John Williams**	**Classical - Klasik Müzik**
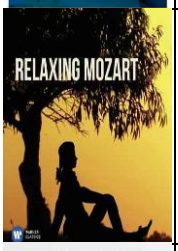	**Various Artists**	**Relaxing Mozart**	**Classical - Klasik Müzik**
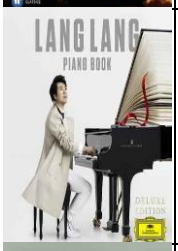	**Lang Lang**	**Piano Book**	**Classical - Klasik Müzik**
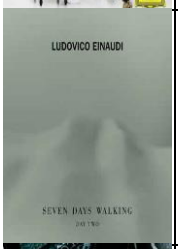	**Ludovico Einaudi, Federico Mecozzi, Redi Hasa**	**Seven Days Walking (Day 2)**	**Classical - Klasik Müzik**
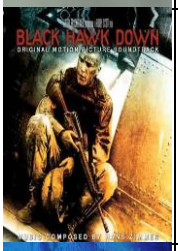	**Hans Zimmer**	**Black Hawk Down**	**Classical - Klasik Müzik**
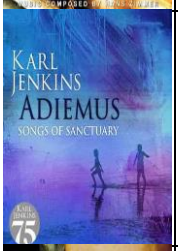	**Adiemus, Karl Jenkins**	**Adiemus - Songs Of Sanctuary**	**Classical - Klasik Müzik**
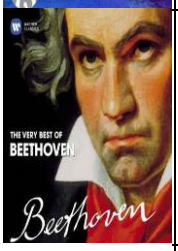	**Various Artists**	**The Very Best of Beethoven**	**Classical - Klasik Müzik**
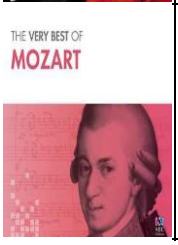	**Various Artists**	**The Very Best of Mozart**	**Classical - Klasik Müzik**

	Jeremy Denk	**c.1300-c.2000**	**Classical - Klasik Müzik**
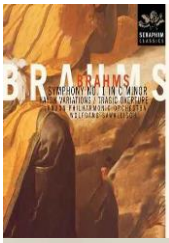	**London Philharmonic Orchestra/Wolfgang Sawallisch**	**Brahms - Symphony No. 1**	**Classical - Klasik Müzik**
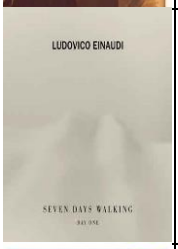	**Ludovico Einaudi**	**Seven Days Walking**	**Classical - Klasik Müzik**
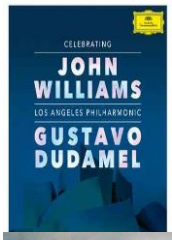	**Los Angeles Philharmonic, Gustavo Dudamel**	**Celebrating John Williams**	**Classical - Klasik Müzik**
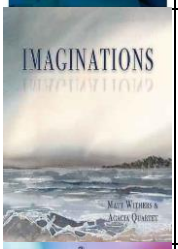	**Matt Withers, Acacia Quartet**	**Imaginations**	**Classical - Klasik Müzik**
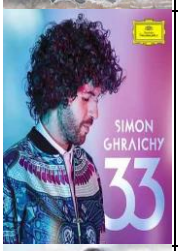	**Simon Ghraichy**		**Classical - Klasik Müzik**
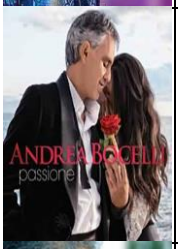	**Andrea Bocelli**	**Passione**	**Classical - Klasik Müzik**
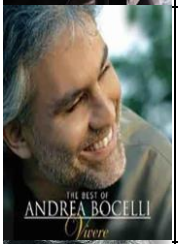	**Andrea Bocelli**	**Vivere The ..**	**Classical - Klasik Müzik**

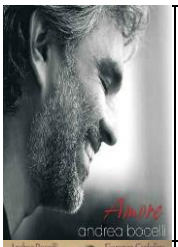	**Andrea Bocelli**	**Amore**	**Classical - Klasik Müzik**
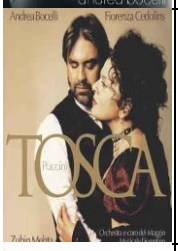	**Andrea Bocelli,Fiorenza...**	**Puccini: To..**	**Classical - Klasik Müzik**
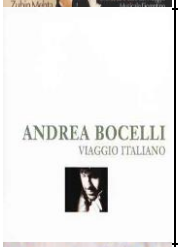	**Andrea Bocelli**	**Viaggio Ita..**	**Classical - Klasik Müzik**
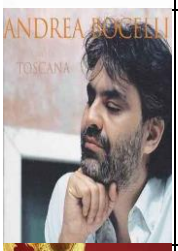	**Andrea Bocelli**	**Cieli Di To..**	**Classical - Klasik Müzik**
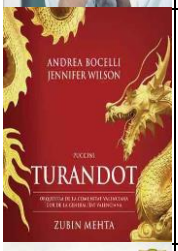	**Andrea Bocelli, Jennif..**	**Puccini: Tu..**	**Classical - Klasik Müzik**
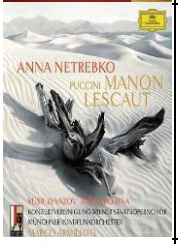	**Anna Netrebko, Yusif Eyvazo…**	**Puccini: Manon Lescaut**	**Classical - Klasik Müzik**
	Ludovico's Band	**The Italian Ground**	**Classical - Klasik Müzik**
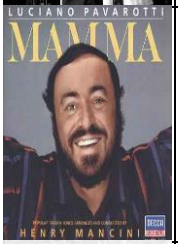	**Lucianno Pavarotti**	**Mamma**	**Classical - Klasik Müzik**

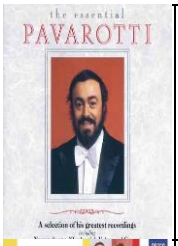	**Luciano Pavarotti**	**Luciano Pav..**	**Classical - Klasik Müzik**
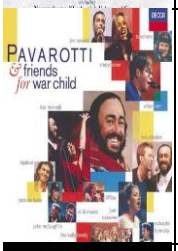	**Luciano Pavarotti, Eri..**	**Pavarotti &..**	**Classical - Klasik Müzik**
	Luciano Pavarotti..	**Tenor Arias..**	**Classical - Klasik Müzik**
	Various Artists	**Space Jam: A New Legacy**	**Soundtracks - Film Müziği**
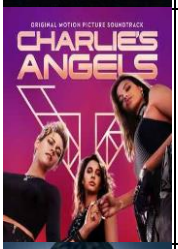	**Various Artists**	**Charlie's Angels - Original Motion Picture Soundtrack**	**Soundtracks - Film Müziği**
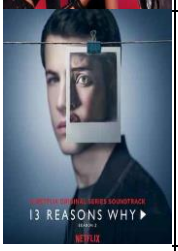	**Selena Gomez, OneRepublic, YUNGBLUD**	**13 Reasons Why**	**Soundtracks - Film Müziği**
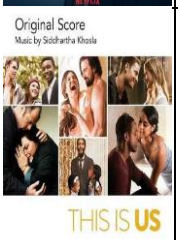	**Siddhartha Khosla**	**This Is Us**	**Soundtracks - Film Müziği**
	Steven Price	**American Assassin**	**Soundtracks - Film Müziği**

	Brian Tyler	**Now You See Me 2**	**Soundtracks - Film Müziği**
	Alexandre Desplat	**Suburbicon**	**Soundtracks - Film Müziği**
	Tyler Bates	**24 Hours To Live**	**Soundtracks - Film Müziği**
	Jeff Beal	**The Long Road Home**	**Soundtracks - Film Müziği**
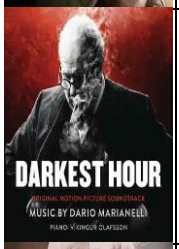	**Dario Marianelli, Víkingur Ólafsson**	**Darkest Hour**	**Soundtracks - Film Müziği**
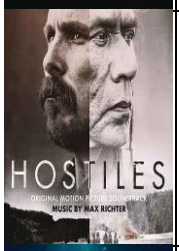	**Max Richter**	**Hostiles**	**Soundtracks - Film Müziği**
	Various Artists	**The Shape Of Water**	**Soundtracks - Film Müziği**
	Various Artists	**Florence Foster Jenkins**	**Soundtracks - Film Müziği**

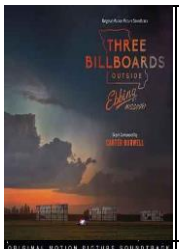	**Carter Burwell**	**Three Billboards Outside Ebbing, Missouri**	**Soundtracks - Film Müziği**
	John Williams	**Star Wars: The Last Jedi**	**Soundtracks - Film Müziği**
	Christian Wibe	**What Happened To Monday**	**Soundtracks - Film Müziği**
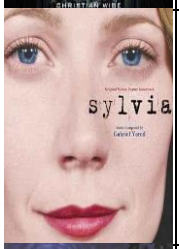	**Gabriel Yared**	**Sylvia**	**Soundtracks - Film Müziği**
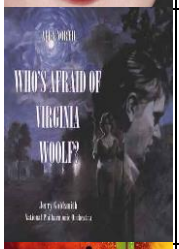	**Alex North, Jerry Goldsmith, The National Philharmonic Orchestra**	**Who's Afraid Of Virginia Woolf?**	**Soundtracks - Film Müziği**
	Mark Mothersbaugh	**Thor: Ragnarok**	**Soundtracks - Film Müziği**
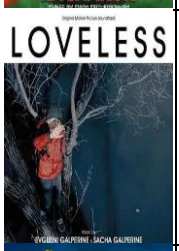	**Evgueni Galperine, Sacha Galperine**	**Loveless**	**Soundtracks - Film Müziği**
	Various Artists	**Descendants 2**	**Soundtracks - Film Müziği**

	Georges Delerue	**Le Mepris**	**Soundtracks - Film Müziği**
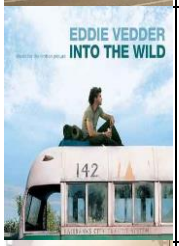	**Eddie Vedder**	**Into The Wild**	**Soundtracks - Film Müziği**
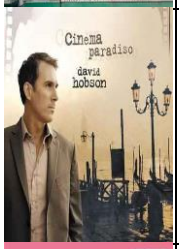	**David Hobson, Sinfonia Australis, Guy Noble**	**Cinema Paradiso**	**Soundtracks - Film Müziği**
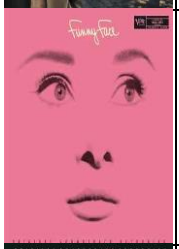	**Fred Astaire, Audrey Hepburn, Kay Thompson**	**Funny Face**	**Soundtracks - Film Müziği**
	Various Artists	**Grease 2**	**Soundtracks - Film Müziği**
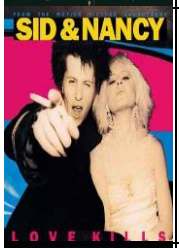	**Various Artists**	**Sid & Nancy: Love Kills**	**Soundtracks - Film Müziği**
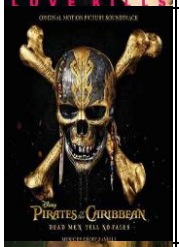	**Geoff Zanelli**	**Pirates of the Caribbean: Dead Men Tell No Tales**	**Soundtracks - Film Müziği**
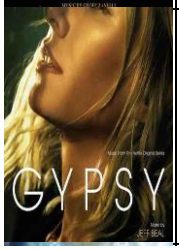	**Jeff Beal**	**Gypsy**	**Soundtracks - Film Müziği**

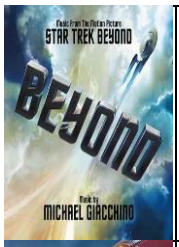	**Michael Giacchino**	**Star Trek Beyond**	**Soundtracks - Film Müziği**
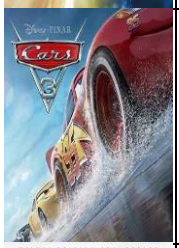	**Various Artists**	**Cars 3**	**Soundtracks - Film Müziği**
	Various Artists	**Beauty and The Beast**	**Soundtracks - Film Müziği**
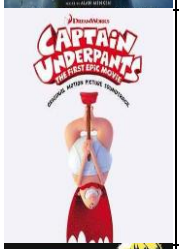	**Various Artists**	**Captain Underpants: The First Epic Movie**	**Soundtracks - Film Müziği**
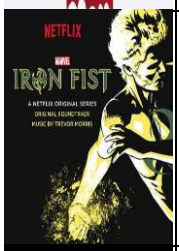	**Trevor Morris**	**Iron Fist**	**Soundtracks - Film Müziği**
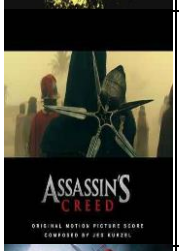	**Jed Kurzel**	**Assassin's Creed**	**Soundtracks - Film Müziği**
	Brian Tyler	**Power Rangers**	**Soundtracks - Film Müziği**
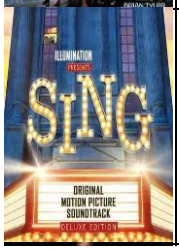	**Various Artists**	**Sing**	**Soundtracks - Film Müziği**

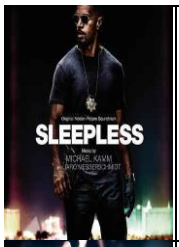	**Michael Kamm, Jaro Messerschmidt**	**Sleepless**	**Soundtracks - Film Müziği**
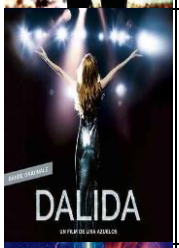	**Dalida**	**Dalida**	**Soundtracks - Film Müziği**
	Tyler Bates	**Guardians of the Galaxy Vol. 2**	**Soundtracks - Film Müziği**
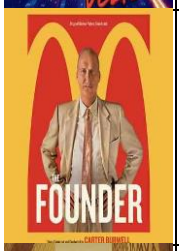	**The Founder**	**The Founder**	**Soundtracks - Film Müziği**
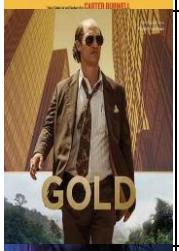	**Various Artists**	**Gold**	**Soundtracks - Film Müziği**
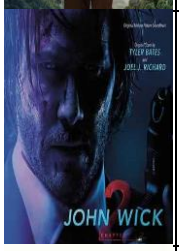	**Various Artists**	**John Wick: Chapter 2**	**Soundtracks - Film Müziği**
	Brian Tyler Robert Lydecker	**xXx: Return Of Xander Cage**	**Soundtracks - Film Müziği**
	Michael Giacchino	**Rogue One: A Star Wars Story**	**Soundtracks - Film Müziği**

	Various Artists	**La La Land**	**Soundtracks - Film Müziği**
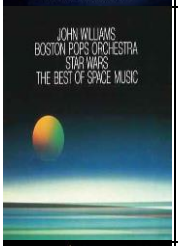	**The Boston Pops Orches..**	**Star Wars -..**	**Soundtracks - Film Müziği**
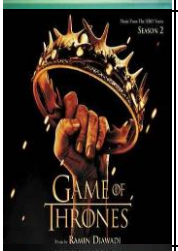	**Ramin Djawadi**	**Game Of Thr..**	**Soundtracks - Film Müziği**
	Jeff Beal	**House Of Ca..**	**Soundtracks - Film Müziği**
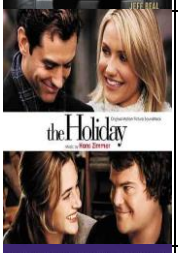	**Hans Zimmer**	**The Holiday**	**Soundtracks - Film Müziği**
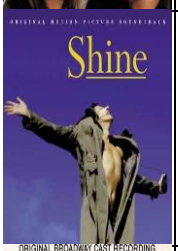	**David Helfgott**	**Shine - Original Motion Picture Soundtrack**	**Soundtracks - Film Müziği**
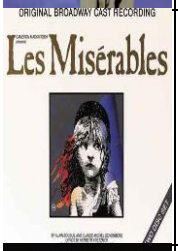	**Terrence Mann, Colm Wi..**	**Les Misérab..**	**Soundtracks - Film Müziği**
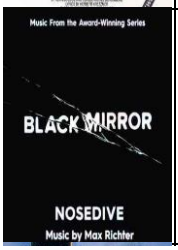	**Max Richter**	**Black Mirror - Nosedive**	**Soundtracks - Film Müziği**

	John Williams	**The BFG**	**Soundtracks - Film Müziği**
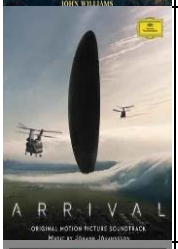	**Jóhann Jóhannsson**	**Arrival**	**Soundtracks - Film Müziği**
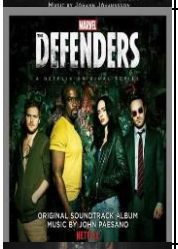	**John Paesano**	**The Defenders**	**Soundtracks - Film Müziği**
	Ramin Djawadi	**Game Of Thrones**	**Soundtracks - Film Müziği**
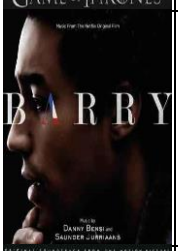	**Danny Bensi, Saunder Jurriaans**	**Barry**	**Soundtracks - Film Müziği**
	Various Artists	**Flashdance Original Soundtrack From The Motion Picture**	**Soundtracks - Film Müziği**
	Various Artists	**Big Little Lies**	**Soundtracks - Film Müziği**
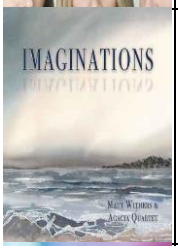	**Matt Withers, Acacia Quartet**	**Imaginations**	**Soundtracks - Film Müziği**

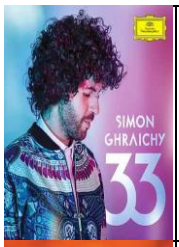	**Simon Ghraichy**		**Soundtracks - Film Müziği**
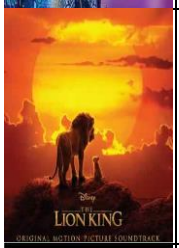	**Various Artists**	**The Lion King**	**Soundtracks - Film Müziği**
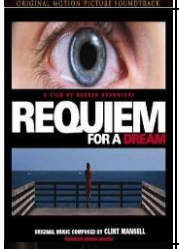	**Clint Mansell & Kronos Quartet**	**Requiem for a Dream / OST**	**Soundtracks - Film Müziği**
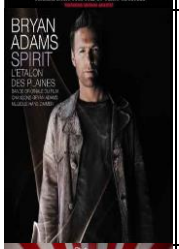	**Bryan Adams**	**Spirit: Stallion Of The Cimarron**	**Soundtracks - Film Müziği**
	Danny Elfman	**Dumbo**	**Soundtracks - Film Müziği**
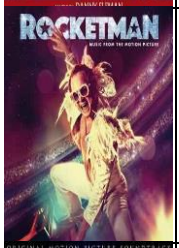	**Elton John, Taron Egerton**	**Rocketman**	**Soundtracks - Film Müziği**
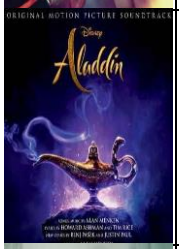	**Various Artists**	**Aladdin**	**Soundtracks - Film Müziği**
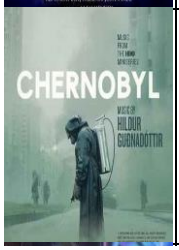	**Hildur Guðnadóttir**	**Chernobyl**	**Soundtracks - Film Müziği**

	Randy Newman	**Toy Story 4**	**Soundtracks - Film Müziği**
	Various Artists	**Mary Poppins Returns**	**Soundtracks - Film Müziği**
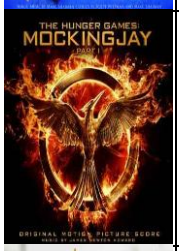	**James Newton Howard**	**The Hunger Games: Mockingjay Pt. 1**	**Soundtracks - Film Müziği**
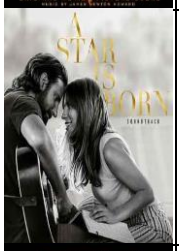	**Lady Gaga**	**A Star Is Born Soundtrack**	**Soundtracks - Film Müziği**
	Daft Punk	**TRON: Legacy**	**Soundtracks - Film Müziği**
	Alan Silvestri	**Avengers: Endgame**	**Soundtracks - Film Müziği**
	Armand Amar	**Mia And The White Lion**	**Soundtracks - Film Müziği**
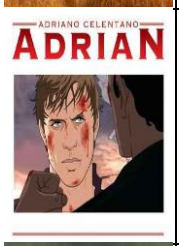	**Adriano Celentano**	**Adrian**	**Soundtracks - Film Müziği**

	John Coltrane	A Love Supreme: The Complete Masters	Oldies but Goldies - Ne Varsa Eskilerde Var
	Scott Walker	Scott 3	Oldies but Goldies - Ne Varsa Eskilerde Var
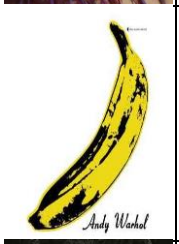	The Velvet Underground, Nico	The Velvet Underground & Nico 45th Anniversary	Oldies but Goldies - Ne Varsa Eskilerde Var
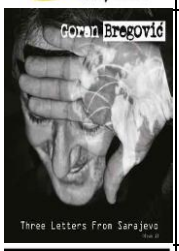	Goran Bregovic	Three Letters From Sarajevo	Oldies but Goldies - Ne Varsa Eskilerde Var
	blink-182	Take Off Your Pants And Jacket	Oldies but Goldies - Ne Varsa Eskilerde Var
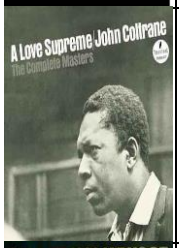	John Coltrane	A Love Supreme: The Complete Masters	Oldies but Goldies - Ne Varsa Eskilerde Var
	Ella Fitzgerald	Ella In Hollywood	Oldies but Goldies - Ne Varsa Eskilerde Var
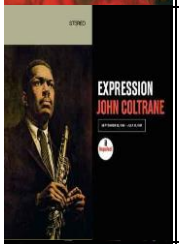	John Coltrane	Expression	Oldies but Goldies - Ne Varsa Eskilerde Var

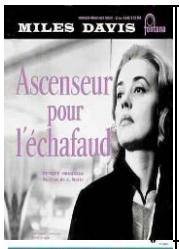	**Miles Davis**	**Ascenseur Pour L'échafaud**	**Oldies but Goldies - Ne Varsa Eskilerde Var**
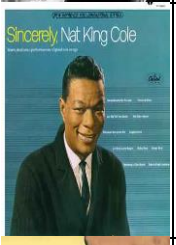	**Nat King Cole**	**Sincerely**	**Oldies but Goldies - Ne Varsa Eskilerde Var**
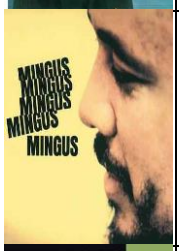	**Charles Mingus**	**Mingus Mingus Mingus Mingus Mingus**	**Oldies but Goldies - Ne Varsa Eskilerde Var**
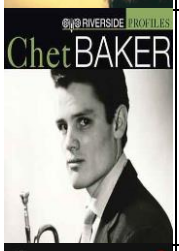	**Chet Baker**	**Riverside Profiles: Chet Baker**	**Oldies but Goldies - Ne Varsa Eskilerde Var**
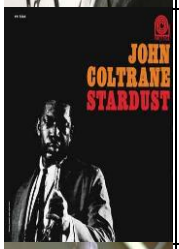	**John Coltrane**	**Stardust [Rudy Van Gelder edition]**	**Oldies but Goldies - Ne Varsa Eskilerde Var**
	Dean Martin	**Dean Martin: The Capitol Recordings, Vol. 1 (1948-1950)**	**Oldies but Goldies - Ne Varsa Eskilerde Var**
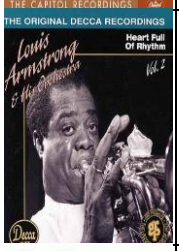	**Louis Armstrong And His Orchestra**	**Heart Full Of Rhythm / Volume 2 (1936-38)**	**Oldies but Goldies - Ne Varsa Eskilerde Var**
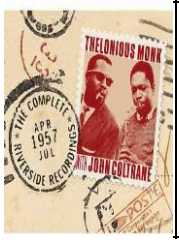	**Thelonious Monk, John Coltrane**	**The Complete 1957 Riverside Recordings**	**Oldies but Goldies - Ne Varsa Eskilerde Var**

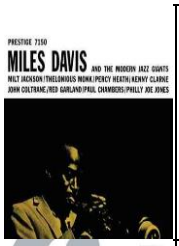	**Miles Davis**	**Miles Davis & The Modern Jazz Giants**	**Oldies but Goldies - Ne Varsa Eskilerde Var**
	Thelonious Monk	**Jazz Six Pack**	**Oldies but Goldies - Ne Varsa Eskilerde Var**
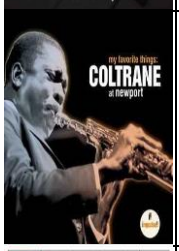	**John Coltrane**	**My Favorite Things: Coltrane At Newport**	**Oldies but Goldies - Ne Varsa Eskilerde Var**
	The Moody Blues	**Days Of Future Passed**	**Oldies but Goldies - Ne Varsa Eskilerde Var**
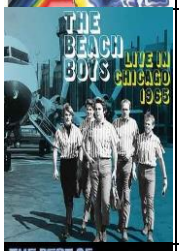	**The Beach Boys**	**Live In Chicago 1965**	**Oldies but Goldies - Ne Varsa Eskilerde Var**
	John Mayall, The Bluesbreakers, Eric Clapton	**As It All Began: The Best Of John Mayall…**	**Oldies but Goldies - Ne Varsa Eskilerde Var**
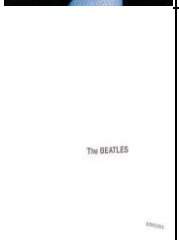	**The Beatles**	**The Beatles..**	**Oldies but Goldies - Ne Varsa Eskilerde Var**
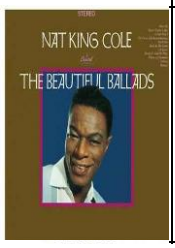	**Nat King Cole**	**The Beautiful Ballads**	**Oldies but Goldies - Ne Varsa Eskilerde Var**

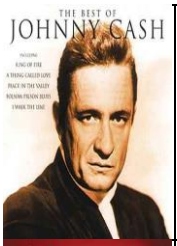	**Johnny Cash**	**The Best Of**	**Oldies but Goldies - Ne Varsa Eskilerde Var**
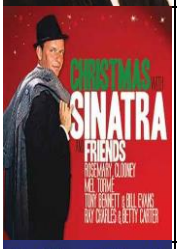	**Frank Sinatra**	**Christmas With Sinatra And Friends**	**Oldies but Goldies - Ne Varsa Eskilerde Var**
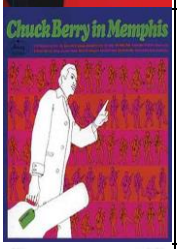	**Chuck Berry**	**Chuck Berry In Memphis**	**Oldies but Goldies - Ne Varsa Eskilerde Var**
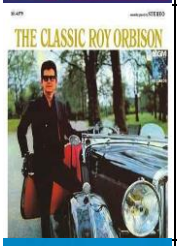	**Roy Orbison**	**The Classic Roy Orbison**	**Oldies but Goldies - Ne Varsa Eskilerde Var**
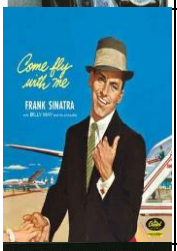	**Frank Sinatra**	**Come Fly Wi..**	**Oldies but Goldies - Ne Varsa Eskilerde Var**
	The Duke Ellington, Ella…	**The Greates..**	**Oldies but Goldies - Ne Varsa Eskilerde Var**
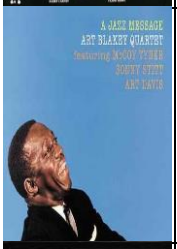	**Art Blakey Quartet**	**A Jazz Message**	**Oldies but Goldies - Ne Varsa Eskilerde Var**
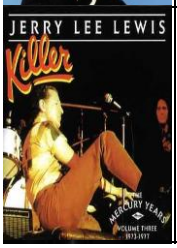	**Jerry Lee Lewis**	**The Killer ..**	**Oldies but Goldies - Ne Varsa Eskilerde Var**

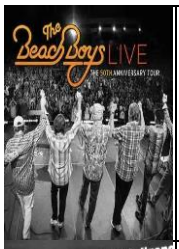	**The Beach Boys**	**Live - The 50th Anniversary Tour**	**Oldies but Goldies - Ne Varsa Eskilerde Var**
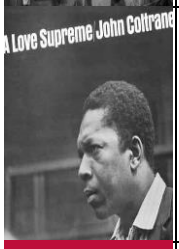	**John Coltrane**	**A Love Supr..**	**Oldies but Goldies - Ne Varsa Eskilerde Var**
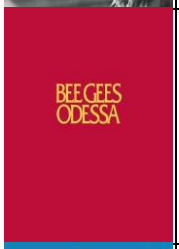	**Bee Gees**	**Odessa**	**Oldies but Goldies - Ne Varsa Eskilerde Var**
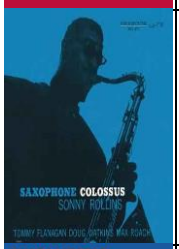	**Sonny Rollins**	**Saxophone C..**	**Oldies but Goldies - Ne Varsa Eskilerde Var**
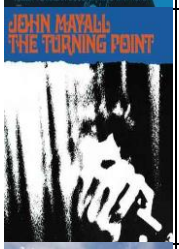	**John Mayall**	**The Turning..**	**Oldies but Goldies - Ne Varsa Eskilerde Var**
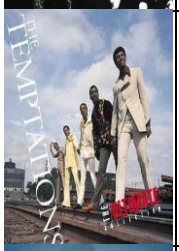	**The Temptations**	**The Ultimat..**	**Oldies but Goldies - Ne Varsa Eskilerde Var**
	Frank Sinatra	**Ultimate Si..**	**Oldies but Goldies - Ne Varsa Eskilerde Var**
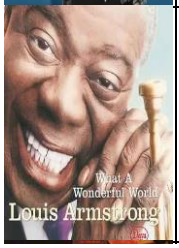	**Louis Armstrong**	**What A Wond..**	**Oldies but Goldies - Ne Varsa Eskilerde Var**

	Albert King	**Years Gone By**	**Oldies but Goldies - Ne Varsa Eskilerde Var**
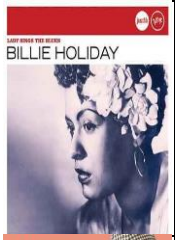	**Billie Holiday**	**Lady Sings ..**	**Oldies but Goldies - Ne Varsa Eskilerde Var**
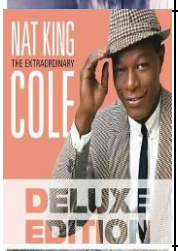	**Nat King Cole**	**The Extraor..**	**Oldies but Goldies - Ne Varsa Eskilerde Var**
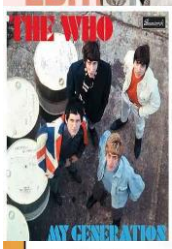	**The Who**	**My Generation**	**Oldies but Goldies - Ne Varsa Eskilerde Var**
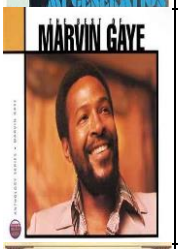	**Marvin Gaye**	**Anthology: The Best Of Marvin Gaye**	**Oldies but Goldies - Ne Varsa Eskilerde Var**
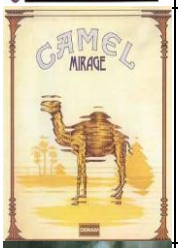	**Camel**	**Mirage**	**Oldies but Goldies - Ne Varsa Eskilerde Var**
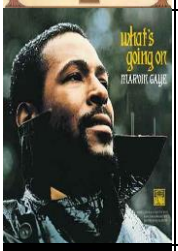	**Marvin Gaye**	**What's Going On**	**Oldies but Goldies - Ne Varsa Eskilerde Var**
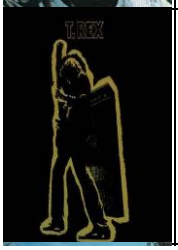	**T. Rex**	**Electric Warrior**	**Oldies but Goldies - Ne Varsa Eskilerde Var**

	Rich The Kid	**The World Is Yours**	**Oldies but Goldies - Ne Varsa Eskilerde Var**
	Peter Gabriel	**Live Blood**	**Oldies but Goldies - Ne Varsa Eskilerde Var**
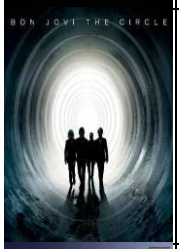	**Bon Jovi**	**The Circle**	**Oldies but Goldies - Ne Varsa Eskilerde Var**
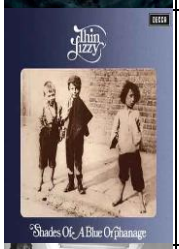	**Thin Lizzy**	**Shades Of A Blue Orphanage**	**Oldies but Goldies - Ne Varsa Eskilerde Var**
	The Rolling Stones	**Sticky Fingers**	**Oldies but Goldies - Ne Varsa Eskilerde Var**
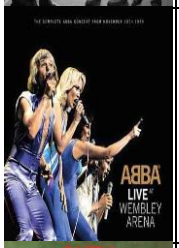	**Abba**	**Live At Wembley Arena**	**Oldies but Goldies - Ne Varsa Eskilerde Var**
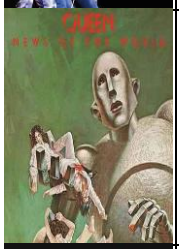	**Queen**	**News Of The World**	**Oldies but Goldies - Ne Varsa Eskilerde Var**
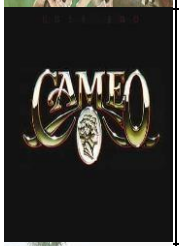	**Cameo**	**Ugly Ego**	**Oldies but Goldies - Ne Varsa Eskilerde Var**

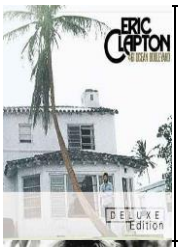	**Eric Clapton**	**461 Ocean Blvd.**	**Oldies but Goldies - Ne Varsa Eskilerde Var**
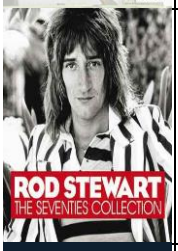	**Rod Stewart**	**The Seventies Collection**	**Oldies but Goldies - Ne Varsa Eskilerde Var**
	The Bill Evans Trio	**On A Monday Evening**	**Oldies but Goldies - Ne Varsa Eskilerde Var**
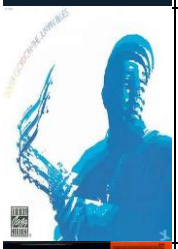	**Dexter Gordon**	**The Jumpin' Blues**	**Oldies but Goldies - Ne Varsa Eskilerde Var**
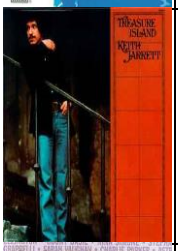	**Keith Jarrett**	**Treasure Island**	**Oldies but Goldies - Ne Varsa Eskilerde Var**
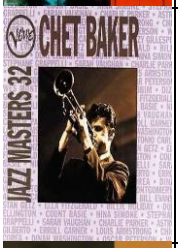	**Chet Baker**	**Jazz Masters 32**	**Oldies but Goldies - Ne Varsa Eskilerde Var**
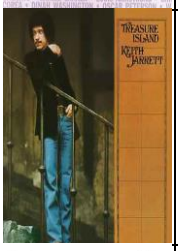	**Keith Jarrett**	**Treasure Island**	**Oldies but Goldies - Ne Varsa Eskilerde Var**
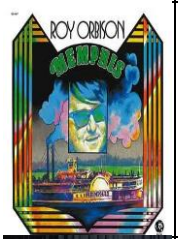	**Roy Orbison**	**Memphis**	**Oldies but Goldies - Ne Varsa Eskilerde Var**

	Tony Bennett, Bill Evans	**Together Again**	**Oldies but Goldies - Ne Varsa Eskilerde Var**
	Queen	**News Of The World**	**Oldies but Goldies - Ne Varsa Eskilerde Var**
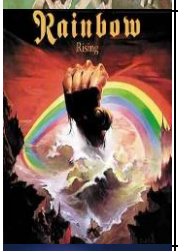	**Rainbow**	**Rising**	**Oldies but Goldies - Ne Varsa Eskilerde Var**
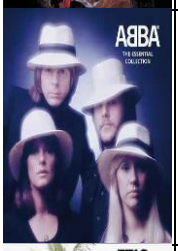	**Abba**	**The Essential Collection**	**Oldies but Goldies - Ne Varsa Eskilerde Var**
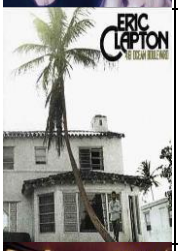	**Eric Clapton**	**461 Ocean Boulevard**	**Oldies but Goldies - Ne Varsa Eskilerde Var**
	Abba	**Abba**	**Oldies but Goldies - Ne Varsa Eskilerde Var**
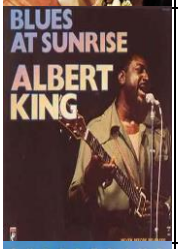	**Albert King**	**Blues At Sunrise**	**Oldies but Goldies - Ne Varsa Eskilerde Var**
	Supertramp	**Breakfast I..**	**Oldies but Goldies - Ne Varsa Eskilerde Var**

	Dusty Springfield	**Dusty In Me..**	**Oldies but Goldies - Ne Varsa Eskilerde Var**
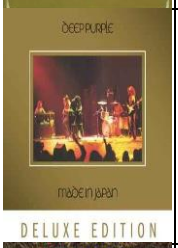	**Deep Purple**	**Made In Japan**	**Oldies but Goldies - Ne Varsa Eskilerde Var**
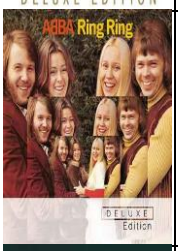	**Abba**	**Ring Ring**	**Oldies but Goldies - Ne Varsa Eskilerde Var**
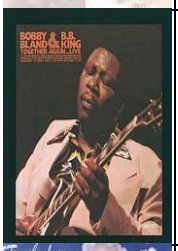	**B.B. King, Bobby Bland**	**Together Ag..**	**Oldies but Goldies - Ne Varsa Eskilerde Var**
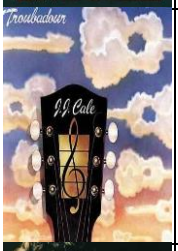	**J.J. Cale**	**Troubadour**	**Oldies but Goldies - Ne Varsa Eskilerde Var**
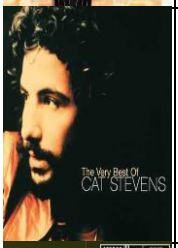	**Cat Stevens**	**The Very Be..**	**Oldies but Goldies - Ne Varsa Eskilerde Var**
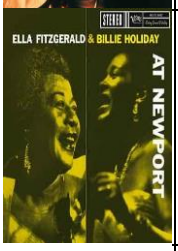	**B Holiday & E Fitzgerald**	**Ella Fitzge..**	**Oldies but Goldies - Ne Varsa Eskilerde Var**
	Rush	**Permanent Waves**	**Oldies but Goldies - Ne Varsa Eskilerde Var**

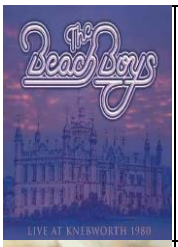	**The Beach Boys**	**Good Timin' - Live At Knebworth 1980**	**Oldies but Goldies - Ne Varsa Eskilerde Var**
	Jóhann Jóhannsson	**The Mercy**	**Oldies but Goldies - Ne Varsa Eskilerde Var**
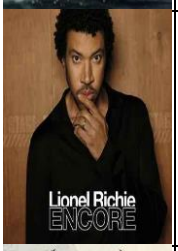	**Lionel Richie**	**Lionel Richie - Encore**	**Oldies but Goldies - Ne Varsa Eskilerde Var**
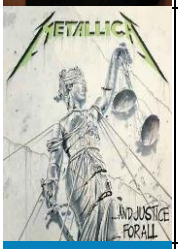	**Metallica**	**...And Justice For All**	**Oldies but Goldies - Ne Varsa Eskilerde Var**
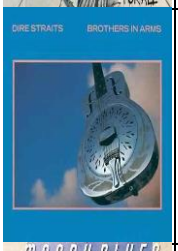	**Dire Straits**	**Brothers In Arms**	**Oldies but Goldies - Ne Varsa Eskilerde Var**
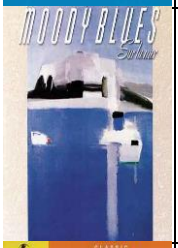	**The Moody Blues**	**Sur La Mer**	**Oldies but Goldies - Ne Varsa Eskilerde Var**
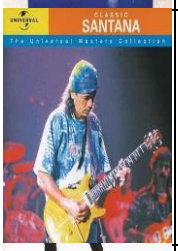	**Santana**	**Classic Santana - The Universal Masters Collection**	**Oldies but Goldies - Ne Varsa Eskilerde Var**
	INXS	**Kick**	**Oldies but Goldies - Ne Varsa Eskilerde Var**

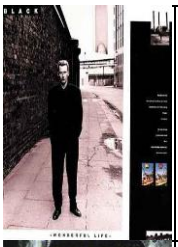	**Black**	**Wonderful Life**	**Oldies but Goldies - Ne Varsa Eskilerde Var**
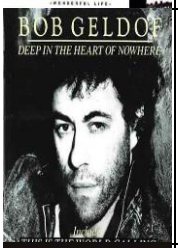	**Bob Geldof**	**Deep In The Heart Of Nowhere**	**Oldies but Goldies - Ne Varsa Eskilerde Var**
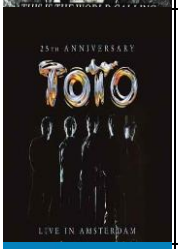	**Toto**	**25th Anniversary - Live In Amsterdam**	**Oldies but Goldies - Ne Varsa Eskilerde Var**
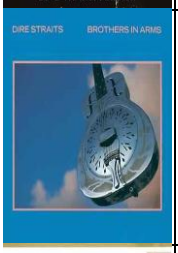	**Dire Straits**	**Brothers In Arms**	**Oldies but Goldies - Ne Varsa Eskilerde Var**
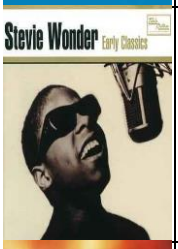	**Stevie Wonder**	**Early Class..**	**Oldies but Goldies - Ne Varsa Eskilerde Var**
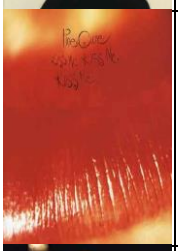	**The Cure**	**Kiss Me, Ki..**	**Oldies but Goldies - Ne Varsa Eskilerde Var**
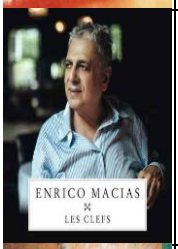	**Enrico Macias**	**Les clefs**	**Oldies but Goldies - Ne Varsa Eskilerde Var**
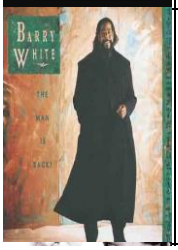	**Barry White**	**The Man Is ..**	**Oldies but Goldies - Ne Varsa Eskilerde Var**

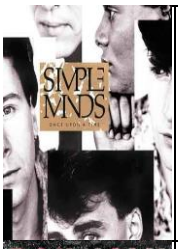	**Simple Minds**	**Once Upon A..**	**Oldies but Goldies - Ne Varsa Eskilerde Var**
	Bon Jovi	**Slippery Wh..**	**Oldies but Goldies - Ne Varsa Eskilerde Var**
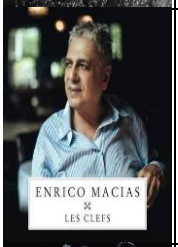	**Enrico Macias**	**Les clefs**	**Oldies but Goldies - Ne Varsa Eskilerde Var**
	Deep Purple	**Perfect Strangers Live**	**Oldies but Goldies - Ne Varsa Eskilerde Var**
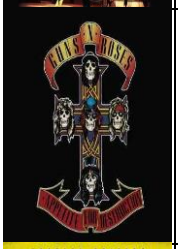	**Guns N' Roses**	**Appetite For Destruction**	**Oldies but Goldies - Ne Varsa Eskilerde Var**
	Various Artists	**Pitch Perfect 3**	**Oldies but Goldies - Ne Varsa Eskilerde Var**
	Pulp	**His 'N' Hers**	**Oldies but Goldies - Ne Varsa Eskilerde Var**
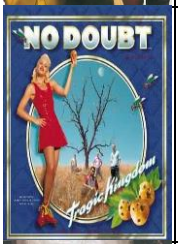	**No Doubt**	**Tragic Kingdom**	**Oldies but Goldies - Ne Varsa Eskilerde Var**

	Lionel Richie	**Time**	**Oldies but Goldies - Ne Varsa Eskilerde Var**
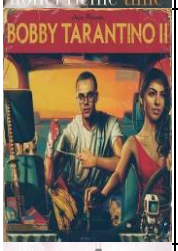	**Logic**	**Bobby Tarantino II**	**Oldies but Goldies - Ne Varsa Eskilerde Var**
	Michael Andrews	**The Big Sick**	**Oldies but Goldies - Ne Varsa Eskilerde Var**
	Commodores	**The Ultimate Collection: The Commodores**	**Oldies but Goldies - Ne Varsa Eskilerde Var**
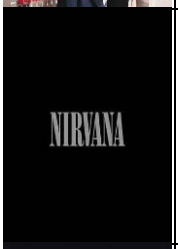	**Nirvana**	**Nirvana**	**Oldies but Goldies - Ne Varsa Eskilerde Var**
	The Cranberries	**Everybody Else Is Doing It, So Why Can't We?**	**Oldies but Goldies - Ne Varsa Eskilerde Var**
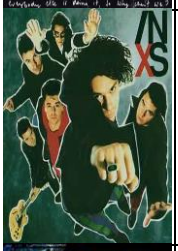	**INXS**	**X**	**Oldies but Goldies - Ne Varsa Eskilerde Var**
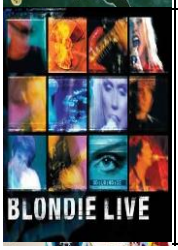	**Blondie**	**Blondie Live**	**Oldies but Goldies - Ne Varsa Eskilerde Var**

	U2	Achtung Baby	Oldies but Goldies - Ne Varsa Eskilerde Var
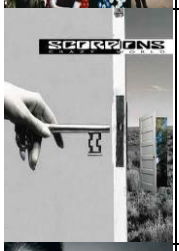	Scorpions	Crazy World	Oldies but Goldies - Ne Varsa Eskilerde Var
	Nirvana	Nevermind	Oldies but Goldies - Ne Varsa Eskilerde Var
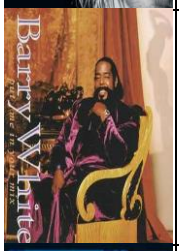	Barry White	Put Me In Y..	Oldies but Goldies - Ne Varsa Eskilerde Var
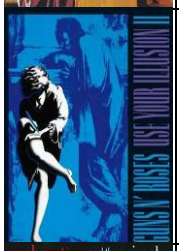	Guns N' Roses	Use Your Il..	Oldies but Goldies - Ne Varsa Eskilerde Var
	Smokey Robinson & The Miracles	The 35th Anniversary Collection	Oldies but Goldies - Ne Varsa Eskilerde Var
	The Cure	Wish	Oldies but Goldies - Ne Varsa Eskilerde Var
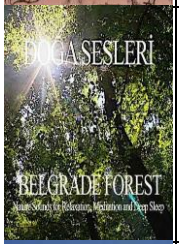	Doğa Sesleri	Belgrade Forest - Nature Sounds for Relaxation,Meditation and Deep Sleep	Nature Sounds - Doğa Sesleri

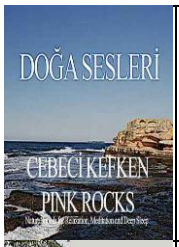	**Doğa Sesleri**	**Cebeci Kefken Pink Rocks - Nature Sounds for Relaxation, Meditation and Deep Sleep**	**Nature Sounds - Doğa Sesleri**
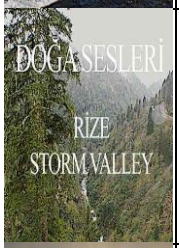	**Doğa Sesleri**	**Rize Storm Valley - Nature Sounds for Relaxation, Meditation and Deep Sleep**	**Nature Sounds - Doğa Sesleri**
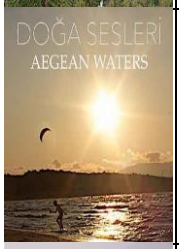	**Doğa Sesleri**	**Aegean Waters - Nature Sounds For Relaxation, Meditation, Deep Sleep Binaural Recording**	**Nature Sounds - Doğa Sesleri**
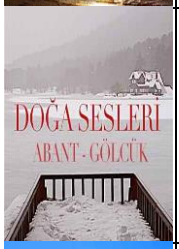	**Doğa Sesleri**	**Abant - Gölcük Nature Sounds, Relaxation, Meditation**	**Nature Sounds - Doğa Sesleri**
	Doğa Sesleri	**Sarıgerme - Nature Sounds for Relaxation, Meditation and Deep Sleep**	**Nature Sounds - Doğa Sesleri**
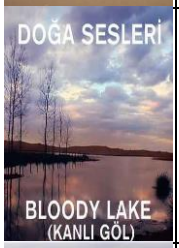	**Doğa Sesleri**	**Bloody Lake (Kanlı Göl) Karaboğaz - Nature Sounds for Relaxation**	**Nature Sounds - Doğa Sesleri**
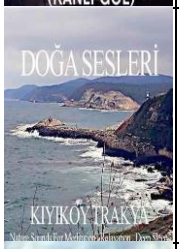	**Doğa Sesleri**	**Kiyikoy Trakya - Nature Sounds for Relaxation, Meditation and Deep Sleep**	**Nature Sounds - Doğa Sesleri**
	Doğa Sesleri	**Sapanca Lake - Nature Sounds for Relaxation, Meditation and Deep Sleep**	**Nature Sounds - Doğa Sesleri**

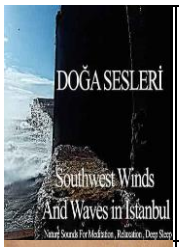	**Doğa Sesleri**	**Southwest Winds and Waves in Istanbul**	**Nature Sounds - Doğa Sesleri**
	Eskitilmiş Yaz	**Kıyılara**	**New Entries - Yeni Eklenenler**
	Yüksek Sadakat	**Renk Körü**	**New Entries - Yeni Eklenenler**
	Mert Kıyak	**Yalanlarınla Kal**	**New Entries - Yeni Eklenenler**
	Rafet El Roman	**Sırrına Eremeyiz**	**New Entries - Yeni Eklenenler**
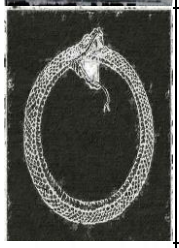	**Aziz Piyade**	**Yılanlar**	**New Entries - Yeni Eklenenler**
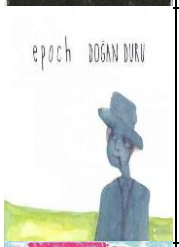	**Doğan Duru**	**Epoch**	**New Entries - Yeni Eklenenler**
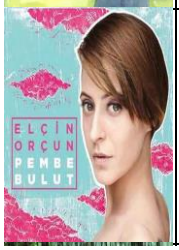	**Elçin Orçun**	**Pembe Bulut**	**New Entries - Yeni Eklenenler**

	Mavi Gri	**İlk yaz yağmuru**	**New Entries - Yeni Eklenenler**
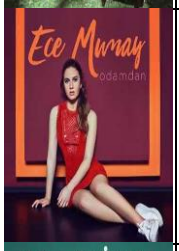	**Ece Mumay**	**Odamdan**	**New Entries - Yeni Eklenenler**
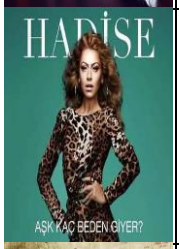	**Hadise**	**Aşk Kaç Beden Giyer?**	**New Entries - Yeni Eklenenler**
	Fettah Can	**Aklımda Kalanlar**	**New Entries - Yeni Eklenenler**
	Mehmet Erdem	**Neden Böyleyiz**	**New Entries - Yeni Eklenenler**
	Koray Avcı	**Sonra Dersin ki**	**New Entries - Yeni Eklenenler**
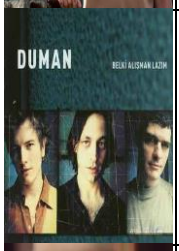	**Duman**	**Belki Alışman Lazım**	**New Entries - Yeni Eklenenler**
	Yıldız Tilbe	**Seninle Derdim Çok**	**New Entries - Yeni Eklenenler**

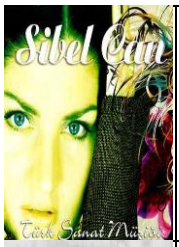	**Sibel Can**	**Türk Sanat Müziği**	**New Entries - Yeni Eklenenler**
	Murat Dalkılıç	**Bir Güzellik Yap**	**New Entries - Yeni Eklenenler**
	Sezen Aksu	**Sevgilerimle**	**New Entries - Yeni Eklenenler**
	Athena	**Athena**	**New Entries - Yeni Eklenenler**
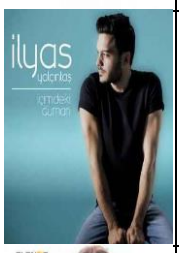	**İlyas Yalçıntaş**	**İçimdeki Duman**	**New Entries - Yeni Eklenenler**
	Hüner Coşkuner	**Collection**	**New Entries - Yeni Eklenenler**
	Various Artists	**Karışık (Mix)**	**New Entries - Yeni Eklenenler**
	Mert Kıyak	**Yalanlarınla Kal**	**Pop - Türkçe Pop**

	Rafet El Roman	**Sırrına Eremeyiz**	**Pop - Türkçe Pop**
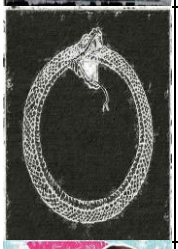	**Aziz Piyade**	**Yılanlar**	**Pop - Türkçe Pop**
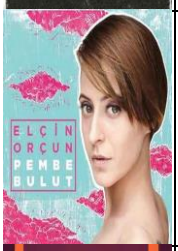	**Elçin Orçun**	**Pembe Bulut**	**Pop - Türkçe Pop**
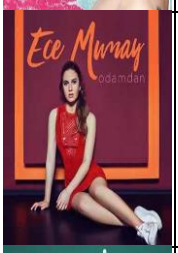	**Ece Mumay**	**Odamdan**	**Pop - Türkçe Pop**
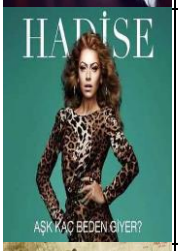	**Hadise**	**Aşk Kaç Beden Giyer?**	**Pop - Türkçe Pop**
	Fettah Can	**Aklımda Kalanlar**	**Pop - Türkçe Pop**
	Mehmet Erdem	**Neden Böyleyiz**	**Pop - Türkçe Pop**
	Koray Avcı	**Sonra Dersin ki**	**Pop - Türkçe Pop**

	Yıldız Tilbe	**Seninle Derdim Çok**	**Pop - Türkçe Pop**
	Murat Dalkılıç	**Bir Güzellik Yap**	**Pop - Türkçe Pop**
	Sezen Aksu	**Sevgilerimle**	**Pop - Türkçe Pop**
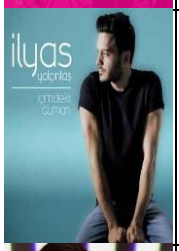	**İlyas Yalçıntaş**	**İçimdeki Duman**	**Pop - Türkçe Pop**
	Zeynep Bastık	**Zeynodisco**	**Pop - Türkçe Pop**
	Gökhan Türkmen		**Pop - Türkçe Pop**
	Tan Taşçı	**Söz & Müzik: Tan Taşçı [Live]**	**Pop - Türkçe Pop**
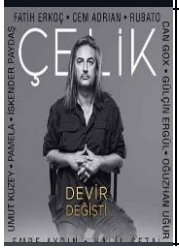	**Çeşitli Sanatçılar**	**Devir Değişti [Çelik Şarkıları]**	**Pop - Türkçe Pop**

	Ebru Yaşar	**Gel De Sevme**	**Pop - Türkçe Pop**
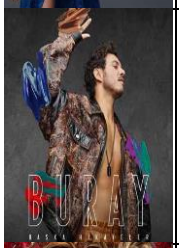	**Buray**	**Başka Hikayeler**	**Pop - Türkçe Pop**
	Ziynet Sali	**Yaşam Çiçeği**	**Pop - Türkçe Pop**
	Sibel Can	**Hayat**	**Pop - Türkçe Pop**
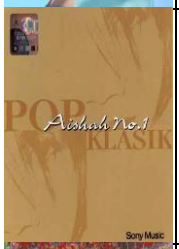	**Aishah**	**No. 1 Pop & Klasik**	**Pop - Türkçe Pop**
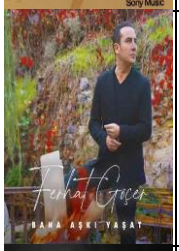	**Ferhat Göçer**	**Bana Aşkı Yaşat**	**Pop - Türkçe Pop**
	Cenk Eren	**Repertuvar Selda Bağcan Şarkıları**	**Pop - Türkçe Pop**
	Çeşitli Sanatçılar	**Kimler Geldi Kimler Geçti, Vol. 2 Fikret Şeneş Şarkıları**	**Pop - Türkçe Pop**

	Batu Akdeniz	**Yarın Yokmuş Gibi**	**Pop - Türkçe Pop**
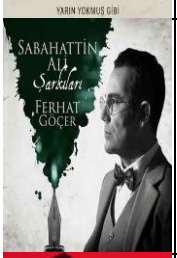	**Ferhat Göçer**	**Sabahattin Ali Şarkıları**	**Pop - Türkçe Pop**
	Ersay Üner	**Nokta**	**Pop - Türkçe Pop**
	Melek Mosso	**Melek Mosso**	**Pop - Türkçe Pop**
	Betül Demir	**Esas Duruş**	**Pop - Türkçe Pop**
	Hadise	**Şampiyon**	**Pop - Türkçe Pop**
	Ozan Doğulu	**130 Bpm Forte**	**Pop - Türkçe Pop**
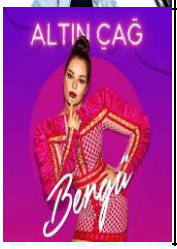	**Bengü**	**Altın Çağ**	**Pop - Türkçe Pop**

	Yaşar Gaga	**En Samimisinden Alakasız Şarkılar**	**Pop - Türkçe Pop**
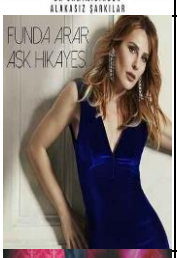	**Funda Arar**	**Aşk Hikayesi**	**Pop - Türkçe Pop**
	Fatih Erkoç	**Kör Randevu - Collection**	**Pop - Türkçe Pop**
	Şükrü Uncular	**Şükrü Uncular**	**Pop - Türkçe Pop**
	Aydın Sarman	**Susmayan Şarkılar**	**Pop - Türkçe Pop**
	Tarkan		**Pop - Türkçe Pop**
	Linet	**Yorum Farkı**	**Pop - Türkçe Pop**
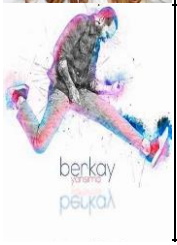	**Berkay**	**Yansıma**	**Pop - Türkçe Pop**

	Levent Yüksel	**Kadın Şarkıları**	**Pop - Türkçe Pop**
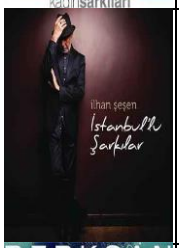	**İlhan Şeşen**	**İstanbullu Şarkılar**	**Pop - Türkçe Pop**
	Berksan	**Aşka**	**Pop - Türkçe Pop**
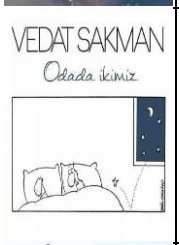	**Vedat Sakman**	**Odada İkimiz**	**Pop - Türkçe Pop**
	Sinan Akçıl	**Yüzyılın Aşkı**	**Pop - Türkçe Pop**
	Ebru Yaşar	**Haddinden Fazla**	**Pop - Türkçe Pop**
	Nur Yoldaş	**Sultan-ı Yegah**	**Pop - Türkçe Pop**
	Çeşitli Sanatçılar	**Mirkelam Şarkıları**	**Pop - Türkçe Pop**

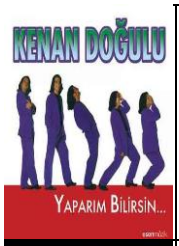	**Kenan Doğulu**	**Yaparım Bilirsin**	**Pop - Türkçe Pop**
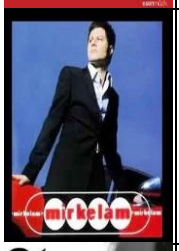	**Mirkelam**	**Unutulmaz**	**Pop - Türkçe Pop**
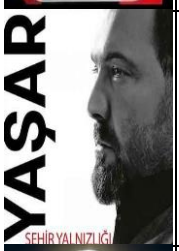	**Yaşar**	**Şehir Yalnızlığı**	**Pop - Türkçe Pop**
	Levent Yüksel	**Hayatıma Dokunan Şarkılar**	**Pop - Türkçe Pop**
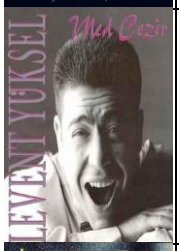	**Levent Yüksel**	**Med Cezir**	**Pop - Türkçe Pop**
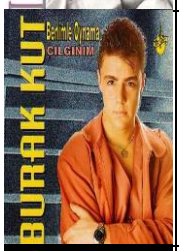	**Burak Kut**	**Benimle Oynama - Çılgınım**	**Pop - Türkçe Pop**
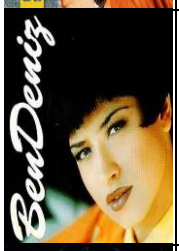	**Bendeniz**	**Ya Sen Ya Hiç**	**Pop - Türkçe Pop**
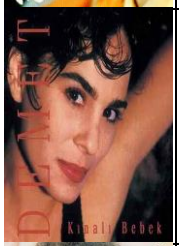	**Demet Sagiroglu**	**Kinali Bebek**	**Pop - Türkçe Pop**

	Harun Kolçak	**Beni Affet**	**Pop - Türkçe Pop**
	Aşkın Nur Yengi	**Sevgiliye**	**Pop - Türkçe Pop**
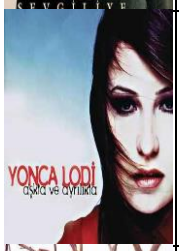	**Yonca Lodi**	**Askta Ve Ayrilikta**	**Pop - Türkçe Pop**
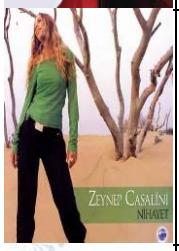	**Zeynep Casalini**	**Nihayet**	**Pop - Türkçe Pop**
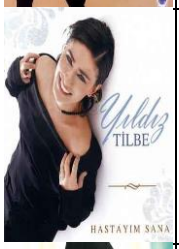	**Yıldız Tilbe**	**Hastayım Sana**	**Pop - Türkçe Pop**
	Yonca Lodi	**Yonca Lodi**	**Pop - Türkçe Pop**
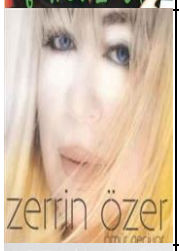	**Zerrin Özer**	**Ömür Geçiyor**	**Pop - Türkçe Pop**
	Sezen Aksu	**Biraz Pop Biraz Sezen**	**Pop - Türkçe Pop**

	Mustafa Ceceli	**Zincirimi Kırdı Aşk**	**Pop - Türkçe Pop**
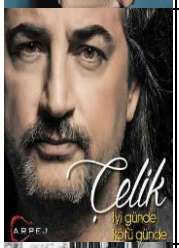	**Çelik**	**İyi Günde, Kötü Günde**	**Pop - Türkçe Pop**
	Suat Suna	**Seni Buldum**	**Pop - Türkçe Pop**
	Ceyl'an Ertem	**Yine De Amin**	**Pop - Türkçe Pop**
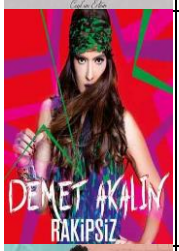	**Demet Akalın**	**Rakipsiz**	**Pop - Türkçe Pop**
	Buray	**Sahiden**	**Pop - Türkçe Pop**
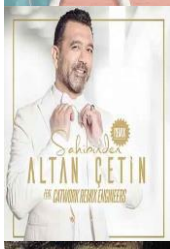	**Altan Çetin**	**Sahibinden**	**Pop - Türkçe Pop**
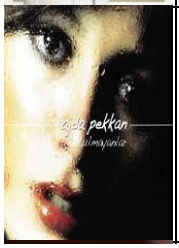	**Ajda Pekkan**	**Unutulmayanlar**	**Pop - Türkçe Pop**

	Harun Kolçak	**Çeyrek Asır**	**Pop - Türkçe Pop**
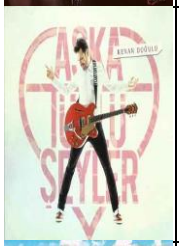	**Kenan Doğulu**	**Aşka Türlü ..**	**Pop - Türkçe Pop**
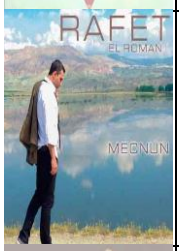	**Rafet El Roman**	**Mecnun**	**Pop - Türkçe Pop**
	Gülşen	**Beni Durdur..**	**Pop - Türkçe Pop**
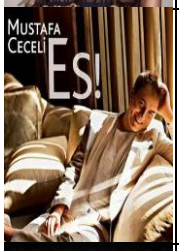	**Mustafa Ceceli**	**Es!**	**Pop - Türkçe Pop**
	Koray Avcı	**Aşk İle**	**Pop - Türkçe Pop**
	Buray	**1 Sise Ask**	**Pop - Türkçe Pop**
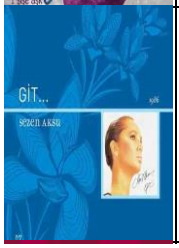	**Sezen Aksu**	**Git...**	**Pop - Türkçe Pop**

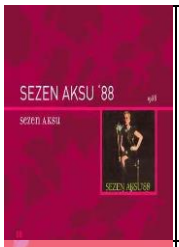	**Sezen Aksu**	**Sezen Aksu ..**	**Pop - Türkçe Pop**
	Sezen Aksu	**Sezen Aksu ..**	**Pop - Türkçe Pop**
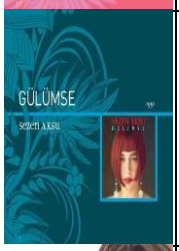	**Sezen Aksu**	**Gülümse**	**Pop - Türkçe Pop**
	Merve Özbey	**Yaş Hikayesi**	**Pop - Türkçe Pop**
	Murat Boz	**Aşklarım Bü..**	**Pop - Türkçe Pop**
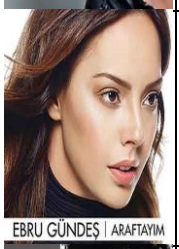	**Ebru Gündeş**	**Araftayım**	**Pop - Türkçe Pop**
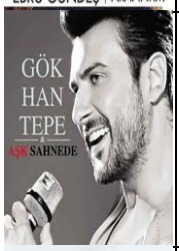	**Gökhan Tepe**	**Aşk Sahnede**	**Pop - Türkçe Pop**
	Enbe Orkestrası	**Kalbim**	**Pop - Türkçe Pop**

	Nazan Öncel	**Bazı Şeyler**	**Pop - Türkçe Pop**
	Berkay	**Ele İnat**	**Pop - Türkçe Pop**
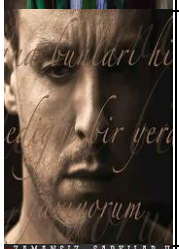	**Cem Adrian**	**Sana Bunlar..**	**Pop - Türkçe Pop**
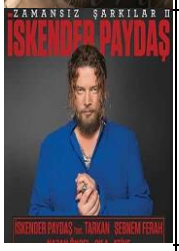	**İskender Paydaş**	**Zamansız Şa..**	**Pop - Türkçe Pop**
	Bengü	**İkinci Hal**	**Pop - Türkçe Pop**
	Ozan Doğulu	**130 BPM Moderato**	**Pop - Türkçe Pop**
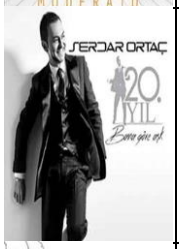	**Serdar Ortaç**	**20. Yıl Bana Göre Aşk**	**Pop - Türkçe Pop**
	Sertab Erener	**Rengarenk**	**Pop - Türkçe Pop**

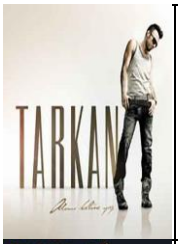	**Tarkan**	**Adımı Kalbi..**	**Pop - Türkçe Pop**
	Seda Sayan & Cefi	**Seni Seviyorum**	**Pop - Türkçe Pop**
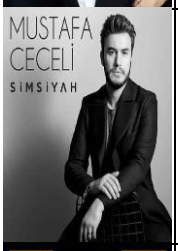	**Mustafa Ceceli**	**Simsiyah**	**Pop - Türkçe Pop**
	What Da Funk	**WDF1**	**Pop - Türkçe Pop**
	İlhan Şeşen	**Ciddi Eğlence**	**Pop - Türkçe Pop**
	Mavi	**Saz Söz Mavi**	**Pop - Türkçe Pop**
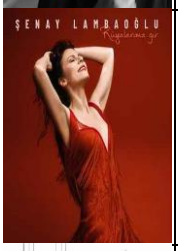	**Şenay Lambaoğlu**	**Rüyalarıma Gir**	**Pop - Türkçe Pop**
	Nazan Öncel	**Durum Şarkıları**	**Pop - Türkçe Pop**

	Mehmet Erdem	**Neden Böyleyiz**	**Pop - Türkçe Pop**
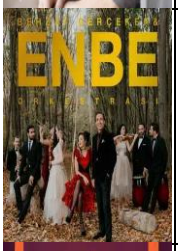	**Behzat Gerçeker & Enbe Orkestrası**	**Enbe Orkestrası 2018**	**Pop - Türkçe Pop**
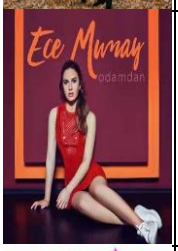	**Ece Mumay**	**Odamdan**	**Pop - Türkçe Pop**
	Yıldız Tilbe	**Bir Seni Tanırım**	**Pop - Türkçe Pop**
	Muazzez Abacı	**Sezen'imin Şarkıları**	**Pop - Türkçe Pop**
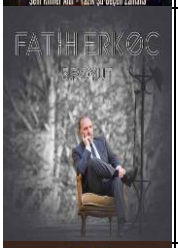	**Fatih Erkoç**	**5. Boyut**	**Pop - Türkçe Pop**
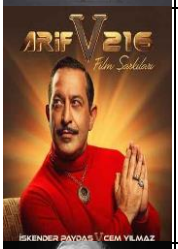	**İskender Paydaş V Cem Yılmaz**	**Arif V 216 Film Şarkıları**	**Pop - Türkçe Pop**
	Pamela	**Yara**	**Pop - Türkçe Pop**

	Bendeniz	**Bendeniz Best of 1**	**Pop - Türkçe Pop**
	Yonca Lodi	**Fazla Aşk**	**Pop - Türkçe Pop**
	Çeşitli Sanatçılar	**Şarkı Gibi Şarkılar (Nino Varon)**	**Pop - Türkçe Pop**
	Ebru Gündeş	**Âşık**	**Pop - Türkçe Pop**
	Deniz Seki	**Uzun Hikaye**	**Pop - Türkçe Pop**
	Çeşitli Sanatçılar	**Kafalar Karışık (Orijinal Film Müzikleri)**	**Pop - Türkçe Pop**
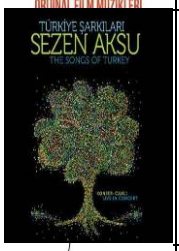	**Sezen Aksu**	**Türkiye Şarkıları (Canlı)**	**Pop - Türkçe Pop**
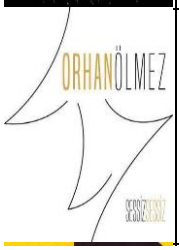	**Orhan Ölmez**	**Sessiz Sessiz**	**Pop - Türkçe Pop**

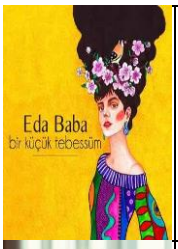	**Eda Baba**	**Bir Küçük Tebessüm**	**Pop - Türkçe Pop**
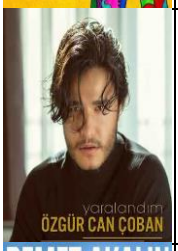	**Özgür Can Çoban**	**Yaralandım**	**Pop - Türkçe Pop**
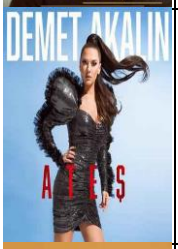	**Demet Akalın**	**Ateş**	**Pop - Türkçe Pop**
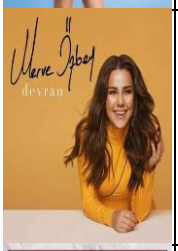	**Merve Özbey**	**Devran**	**Pop - Türkçe Pop**
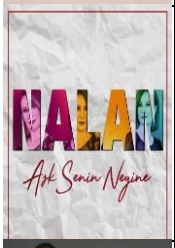	**Nalan**	**Aşk Senin Neyine**	**Pop - Türkçe Pop**
	Berkay	**İz**	**Pop - Türkçe Pop**
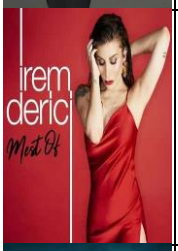	**İrem Derici**	**Mest Of**	**Pop - Türkçe Pop**
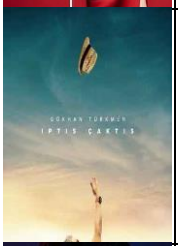	**Gökhan Türkmen**	**Iptıs Çaktıs**	**Pop - Türkçe Pop**

	Buray	**Kehanet**	**Pop - Türkçe Pop**
	Tan Taşçı	**Bana Aşktan Söz Etme**	**Pop - Türkçe Pop**
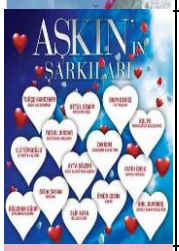	**Çeşitli Sanatçılar**	**Aşkın'ın Şarkıları**	**Pop - Türkçe Pop**
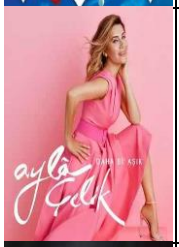	**Ayla Çelik**	**Daha Bi' Aşık**	**Pop - Türkçe Pop**
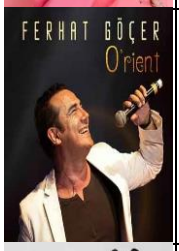	**Ferhat Göçer**	**O'rient**	**Pop - Türkçe Pop**
	Sura İskenderli	**Korkularım**	**Pop - Türkçe Pop**
	Yüksek Sadakat	**Renk Körü**	**Rock - Türkçe Rock**
	Mavi Gri	**İlk yaz yağmuru**	**Rock - Türkçe Rock**

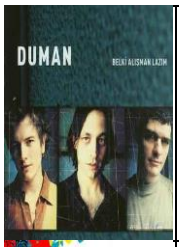	Duman	Belki Alışman Lazım	Rock - Türkçe Rock
	Athena	Athena	Rock - Türkçe Rock
	Flört	Bize Özel	Rock - Türkçe Rock
	Haluk Levent	Vasiyet	Rock - Türkçe Rock
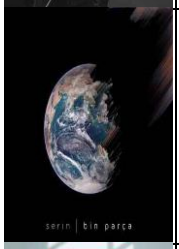	Serin	Bin Parça	Rock - Türkçe Rock
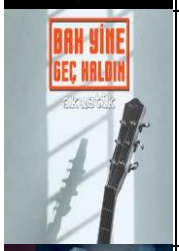	Bak Yine Geç Kaldım	Akustik	Rock - Türkçe Rock
	Gerçek Yalgın	İstanbul Ağlıyor	Rock - Türkçe Rock
	Erkin Koray	Best of... The Best, Vol. 1	Rock - Türkçe Rock

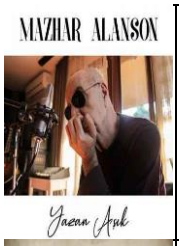	**Mazhar Alanson**	**Yazan Asik**	**Rock - Türkçe Rock**
	Daniska	**Mis Gibi**	**Rock - Türkçe Rock**
	Yaşlı Amca	**Yaşlı Amca**	**Rock - Türkçe Rock**
	Sufle	**Geri Geri Maraton Koştum**	**Rock - Türkçe Rock**
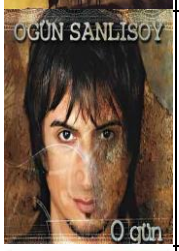	**Ogün Sanlisoy**	**O Gün**	**Rock - Türkçe Rock**
	gripin	**Yalnızlığın Çaresini Bulmuşlar**	**Rock - Türkçe Rock**
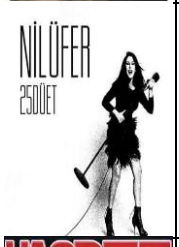	**Nilüfer**	**25 Düet**	**Rock - Türkçe Rock**
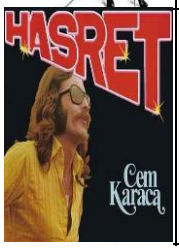	**Cem Karaca**	**Hasret**	**Rock - Türkçe Rock**

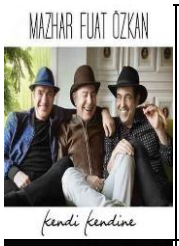	**MFÖ**	**Kendi Kendine**	**Rock - Türkçe Rock**
	Zakkum	**Her Gün Sonbahar**	**Rock - Türkçe Rock**
	Şebnem Ferah	**Kadın**	**Rock - Türkçe Rock**
	Yüksek Sadakat	**Yüksek Sadakat**	**Rock - Türkçe Rock**
	Yüksek Sadakat	**IV**	**Rock - Türkçe Rock**
	Ayna	**Dön Bak Aynaya**	**Rock - Türkçe Rock**
	Ayna	**Gittiğin Yağmurla Gel Ceylan Remixes**	**Rock - Türkçe Rock**
	Demir Demirkan	**The Glass (Original Soundtrack)**	**Rock - Türkçe Rock**

	Kekilli	**Bu Akşam Ölürüm**	**Rock - Türkçe Rock**
	Murat Kekilli	**Gümüş Teller**	**Rock - Türkçe Rock**
	Tual	**Tual 2005**	**Rock - Türkçe Rock**
	MFÖ	**Ele Güne Karşı Yapayalnız**	**Rock - Türkçe Rock**
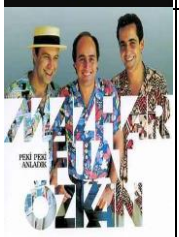	**MFÖ**	**Peki Peki Anladık**	**Rock - Türkçe Rock**
	MFÖ	**MFÖ Collection**	**Rock - Türkçe Rock**
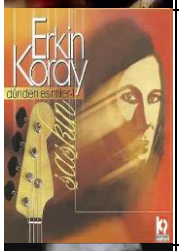	**Erkin Koray**	**Şaşkın / Dünden Esintiler, Vol.1**	**Rock - Türkçe Rock**
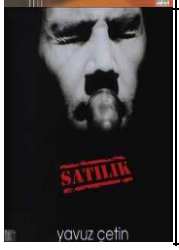	**Yavuz Çetin**	**Satılık**	**Rock - Türkçe Rock**

	Mavi Sakal	**Yeni...den**	**Rock - Türkçe Rock**
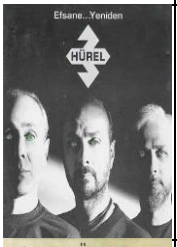	**3 Hürel**	**Efsane Yeniden**	**Rock - Türkçe Rock**
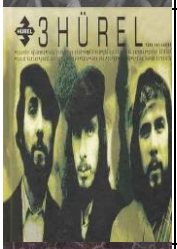	**3 Hürel**	**3 Hürel Türk Pop Tarihi**	**Rock - Türkçe Rock**
	Pentagram	**Anatolia**	**Rock - Türkçe Rock**
	Pentagram	**Akustik**	**Rock - Türkçe Rock**
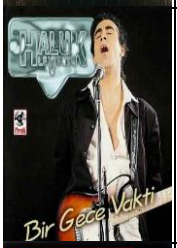	**Haluk Levent**	**Bir Gece Vakti**	**Rock - Türkçe Rock**
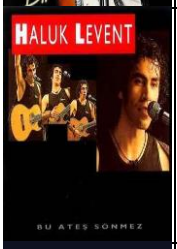	**Haluk Levent**	**Bu Ateş Sönmez**	**Rock - Türkçe Rock**
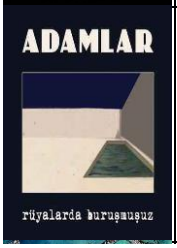	**Adamlar**	**Rüyalarda Buruşmuşuz**	**Rock - Türkçe Rock**

	Redd	**Hayat Kaçık..**	**Rock - Türkçe Rock**
	Yüzyüzeyken..	**Evdekilere ..**	**Rock - Türkçe Rock**
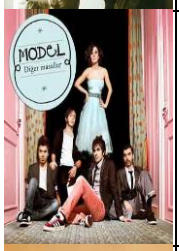	**Model**	**Diğer Masal..**	**Rock - Türkçe Rock**
	Seksendört	**Akiyor Zaman**	**Rock - Türkçe Rock**
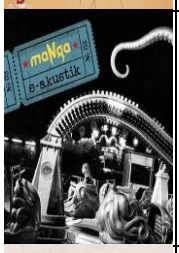	**maNga**	**e-akustik**	**Rock - Türkçe Rock**
	Zakkum	**Bir Gece Ya..**	**Rock - Türkçe Rock**
	Hayko Cepkin	**Beni Büyüte..**	**Rock - Türkçe Rock**
	Pinhani	**Kediköy**	**Rock - Türkçe Rock**

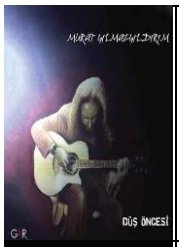	**Murat Yılmazyıldırım**	**Düş Öncesi**	**Rock - Türkçe Rock**
	Emre Aydın	**Eylül Geldi..**	**Rock - Türkçe Rock**
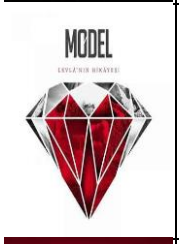	**Model**	**Levla'nın H..**	**Rock - Türkçe Rock**
	Badem Ve Vega	**Badem Ve Ko..**	**Rock - Türkçe Rock**
	Mor ve Ötesi	**Güneşi Bekl..**	**Rock - Türkçe Rock**
	Teoman	**Eski Bir Rü..**	**Rock - Türkçe Rock**
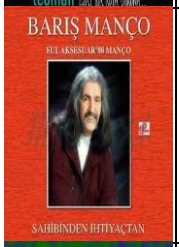	**Barış Manço**	**Sahibinden ..**	**Rock - Türkçe Rock**
	Barış Manço	**Sarı Çizmel..**	**Rock - Türkçe Rock**

	Bulutsuzluk Özlemi	**Yaşamaya Me..**	**Rock - Türkçe Rock**
	Cem Karaca	**Ölümsüzler**	**Rock - Türkçe Rock**
	Kargo	**Yıldızların..**	**Rock - Türkçe Rock**
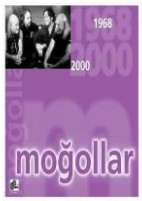	**Moğollar**	**1968 - 2000**	**Rock - Türkçe Rock**
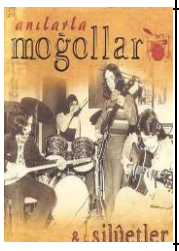	**Moğollar**	**Anılarla Mo..**	**Rock - Türkçe Rock**
	Mor ve Ötesi	**Dünya Yalan..**	**Rock - Türkçe Rock**
	Teoman	**Aşk&Gurur**	**Rock - Türkçe Rock**
	Mor ve Ötesi	**Masumiyetin..**	**Rock - Türkçe Rock**

	Kurtalan Ekspres	**Göğe Selam**	**Rock - Türkçe Rock**
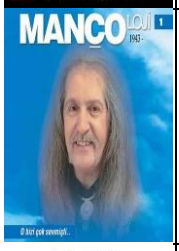	**Barış Manço**	**Mançoloji 1**	**Rock - Türkçe Rock**
	Vega	**Delinin Yıldızı**	**Rock - Türkçe Rock**
	maNga	**X**	**Rock - Türkçe Rock**
	Şebnem Ferah	**Parmak İzi**	**Rock - Türkçe Rock**
	Grup Koridor	**Adımı Senle Çıkartmışım (feat. Haluk Levent)**	**Rock - Türkçe Rock**
	gripin	**nasılım biliyor musun?**	**Rock - Türkçe Rock**
	Kıraç	**Çık Hayatım..**	**Rock - Türkçe Rock**

	Mazhar Fuat Özkan	**The Best Of..**	**Rock - Türkçe Rock**
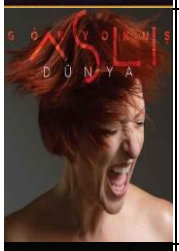	**Aslı Gökyokuş**	**Dünya**	**Rock - Türkçe Rock**
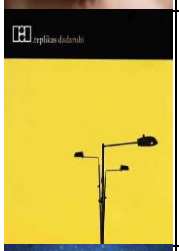	**Replikas**	**Dadaruhi**	**Rock - Türkçe Rock**
	Timsah'ın Gözyaşları	**Meczup**	**Rock - Türkçe Rock**
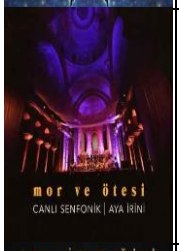	**mor ve ötesi**	**Canlı Senfonik - Aya İrini Canlı**	**Rock - Türkçe Rock**
	Kurtalan Ekspres	**Sessiz Çığlık**	**Rock - Türkçe Rock**
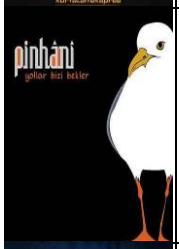	**Pinhani**	**Yollar Bizi Bekler**	**Rock - Türkçe Rock**
	Feridun Düzağaç	**10'a Özel**	**Rock - Türkçe Rock**

	2 Tam 1 Bütün	**araf**	**Rock - Türkçe Rock**
	Kıraç	**Beni Ben Yapan Şarkılar**	**Rock - Türkçe Rock**
	Haluk Levent	**Tam Bana Göre**	**Rock - Türkçe Rock**
	Fatma Turgut	**Elimde Dünya**	**Rock - Türkçe Rock**
	yirmi7	**Saklambaç**	**Rock - Türkçe Rock**
	Can Bonomo	**Ruhum Bela**	**Rock - Türkçe Rock**
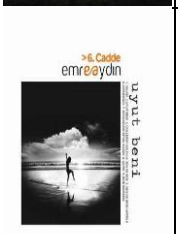	**emre aydın, 6.Cadde**	**Uyut Beni**	**Rock - Türkçe Rock**
	Pinhani	**Konserdeyim**	**Rock - Türkçe Rock**

	Ufuk Beydemir	**Akustik**	**Rock - Türkçe Rock**
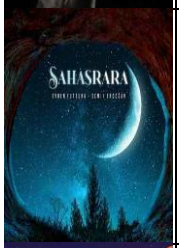	**Evren Furtuna & Semih Erdoğan**	**Sahasrara::[7]**	**Instrumental - Enstrumental**
	Armageddon Turk	**Anadolu Lo-fi::[10]**	**Instrumental - Enstrumental**
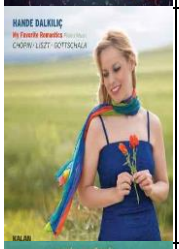	**Hande Dalkılıç**	**My Favorite Romantics::[9]**	**Instrumental - Enstrumental**
	Hande Dalkılıç	**Yukari Firat Ezgileri::[9]**	**Instrumental - Enstrumental**
	Hande Dalkılıç	**Ulvi Cemal Erkin::[25]**	**Instrumental - Enstrumental**
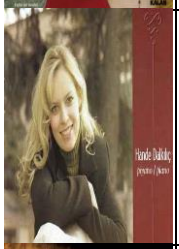	**Hande Dalkılıç**	**Yurt Renkleri::[25]**	**Instrumental - Enstrumental**
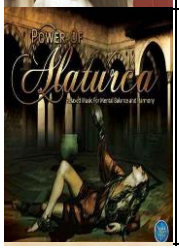	**Zeki Ertunç**	**Power of Alaturca / Alaturca Relax::[7]**	**Instrumental - Enstrumental**

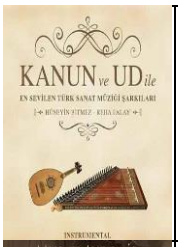	**Hüseyin Bitmez & Reha Falay**	**Kanun ve Ud ile En Sevilen Türk Sanat Müziği Şarkıları (Instrumental)::[10]**	**Instrumental - Enstrumental**
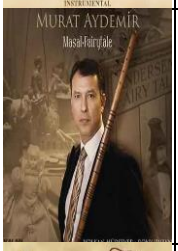	**Murat Aydemir**	**Masal::[9]**	**Instrumental - Enstrumental**
	3 Dem	**Geç Turkish Oud Trio::[8]**	**Instrumental - Enstrumental**
	Baki Duyarlar	**Kemenjazz::[9]**	**Instrumental - Enstrumental**
	Cenk Erdoğan & İkiz	**Lahza::[9]**	**Instrumental - Enstrumental**
	Tuluyhan Uğurlu	**Senfoni Türk Büyük Türkiye Senfonisi::[7]**	**Instrumental - Enstrumental**
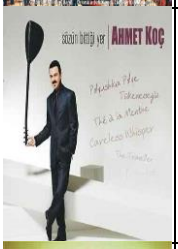	**Ahmet Koç**	**Sözün Bittiği Yer::[11]**	**Instrumental - Enstrumental**
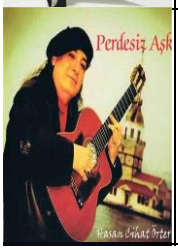	**Hasan Cihat Örter**	**Perdesiz Aşk::[14]**	**Instrumental - Enstrumental**

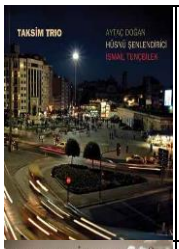	**Taksim Trio**	**Taksim Trio::[11]**	**Instrumental - Enstrumental**
	Taksim Trio	**Taksim Trio 2::[12]**	**Instrumental - Enstrumental**
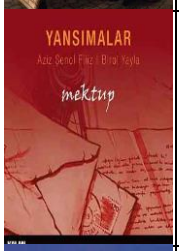	**Yansımalar**	**Mektup::[12]**	**Instrumental - Enstrumental**
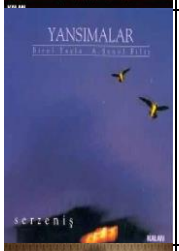	**Yansımalar**	**Serzeniş::[10]**	**Instrumental - Enstrumental**
	Husnu Senlendirici	**Husn-u Hicaz::[15]**	**Instrumental - Enstrumental**
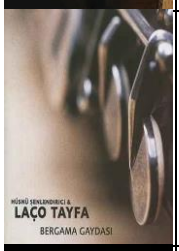	**Hüsnü Senlendirici & Laço Tayfa**	**Bergama Gaydasi::[11]**	**Instrumental - Enstrumental**
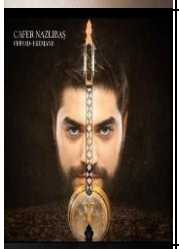	**Cafer Nazlıbaş**	**Feryad-ı Kemane::[11]**	**Instrumental - Enstrumental**
	Özer Arkun	**Cello & Me::[11]**	**Instrumental - Enstrumental**

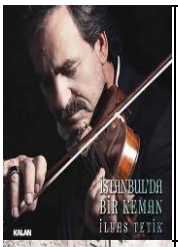	**İlyas Tetik**	**İstanbul'da Bir Keman::[12]**	**Instrumental - Enstrumental**
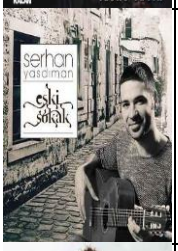	**Serhan Yasdıman**	**Eski Sokak::[9]**	**Instrumental - Enstrumental**
	Buzuki Orhan Osman	**Reminiscing::[11]**	**Instrumental - Enstrumental**
	Teoman Alpsakarya	**Rechargeable Dance::[7]**	**Instrumental - Enstrumental**
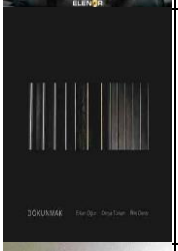	**Erkan Oğur & Derya Tür..**	**Dokunmak::[7]**	**Instrumental - Enstrumental**
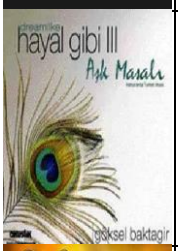	**Göksel Baktagir**	**Hayal Gibi ..::[11]**	**Instrumental - Enstrumental**
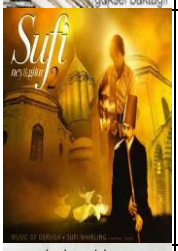	**Erdinç Şenyaylar**	**Sufi Ney Gi..::[12]**	**Instrumental - Enstrumental**
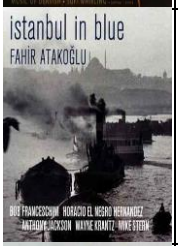	**Fahir Atakoğlu**	**İstanbul In Blue::[10]**	**Instrumental - Enstrumental**

	Sinan Cem Eroğlu & Muhlis Berberoğlu	**Hemdem::[13]**	**Instrumental - Enstrumental**
	Tuluyhan Uğurlu	**Best of Tuluyhan, Vol. 2::[10]**	**Instrumental - Enstrumental**
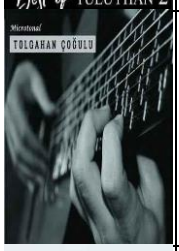	**Tolgahan Çoğulu**	**Microtonal::[11]**	**Instrumental - Enstrumental**
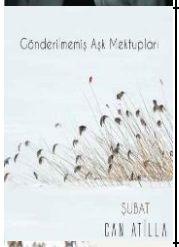	**Can Atilla**	**Gönderilmemiş Aşk Mektupları / Şubat (Akustik Versiyon)::[12]**	**Instrumental - Enstrumental**
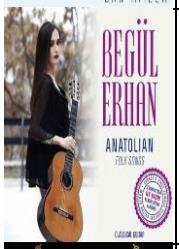	**Begül Erhan**	**Anatolian Folk Songs (Classical Guitar)::[10]**	**Instrumental - Enstrumental**
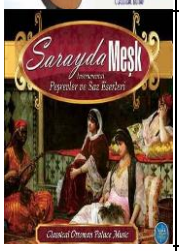	**Hakan Polat**	**Sarayda Meşk (Peşrevler ve Saz Eserleri)::[10]**	**Instrumental - Enstrumental**
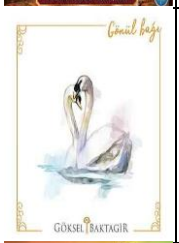	**Göksel Baktagir**	**Gönül Bağı / Babam İçin::[10]**	**Instrumental - Enstrumental**
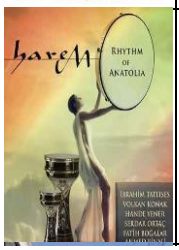	**Harem**	**Harem Rhythm Of Anatolia::[13]**	**Instrumental - Enstrumental**

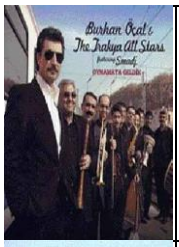	**Burhan Öçal & Trakya..**	**Oynamaya Ge..::[12]**	**Instrumental - Enstrumental**
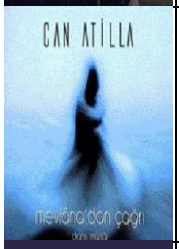	**Can Atilla**	**Mevlana'dan..::[15]**	**Instrumental - Enstrumental**
	Gülsin Onay, Bilkent Symphony Orchestra & Emil Tabakov	**Rachmaninoff & Grieg::[5]**	**Instrumental - Enstrumental**
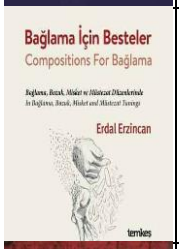	**Erdal Erzincan**	**Bağlama İçin Besteler::[20]**	**Instrumental - Enstrumental**
	Burcu Karadağ	**Ney In Ethno Jazz::[8]**	**Instrumental - Enstrumental**
	Şefika Kutluer	**Fado::[17]**	**Instrumental - Enstrumental**
	Cumhurbaşkanlığı Senfoni Orkestrası	**Cengiz Tanç - Orkestra Yapıtları::[6]**	**Instrumental - Enstrumental**
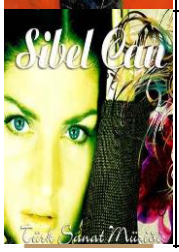	**Sibel Can**	**Türk Sanat Müziği::[12]**	**Turkish Art Music - Türk Sanat Müziği (Makam)**

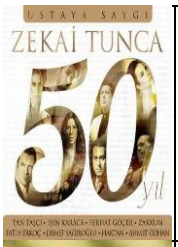	**Çeşitli Sanatçılar**	**Zekai Tunca 50. Yil Ustaya Saygi::[15]**	**Turkish Art Music - Türk Sanat Müziği (Makam)**
	Sabite Tur Gülerman	**Kalp Hırsızı - Kırmızı Karanfiller::[2]**	**Turkish Art Music - Türk Sanat Müziği (Makam)**
	Zeki Müren	**Zamansız::[13]**	**Turkish Art Music - Türk Sanat Müziği (Makam)**
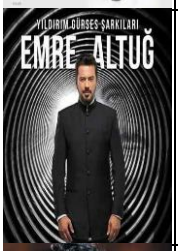	**Emre Altug**	**Yıldırım Gürses Şarkıları::[10]**	**Turkish Art Music - Türk Sanat Müziği (Makam)**
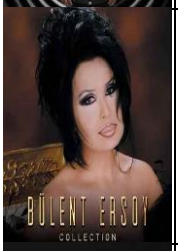	**Bülent Ersoy**	**Collection::[24]**	**Turkish Art Music - Türk Sanat Müziği (Makam)**
	Resul Dindar	**Aşk-ı Meşk::[13]**	**Turkish Art Music - Türk Sanat Müziği (Makam)**
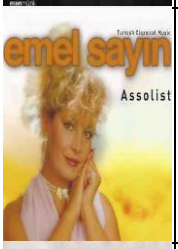	**Emel Sayın**	**Assolist::[22]**	**Turkish Art Music - Türk Sanat Müziği (Makam)**
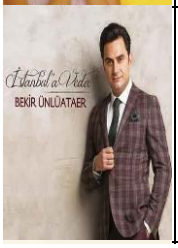	**Bekir Ünlüataer**	**İstanbul'a Veda::[5]**	**Turkish Art Music - Türk Sanat Müziği (Makam)**

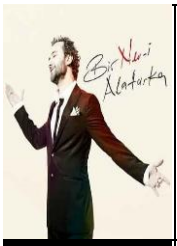	**Nev**	**Bir Nev-i Alaturka::[9]**	**Turkish Art Music - Türk Sanat Müziği (Makam)**
	Çeşitli Sanatçılar	**167. Yılda Unutulmayan Şarkılar (TSM)::[16]**	**Turkish Art Music - Türk Sanat Müziği (Makam)**
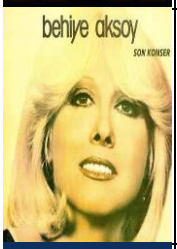	**Behiye Aksoy**	**Son Konser::[10]**	**Turkish Art Music - Türk Sanat Müziği (Makam)**
	Halil Erseven & M. Fadıl Atik	**Makamdan Şifaya::[22]**	**Turkish Art Music - Türk Sanat Müziği (Makam)**
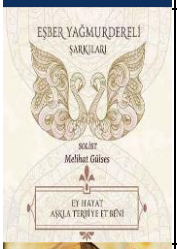	**Melihat Gülses**	**Eşber Yağmurdereli Şarkıları Ey Hayat Aşkla Terbiye Et Beni::[11]**	**Turkish Art Music - Türk Sanat Müziği (Makam)**
	Hamiyet Yüceses	**Makber::[12]**	**Turkish Art Music - Türk Sanat Müziği (Makam)**
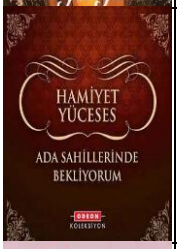	**Hamiyet Yüceses**	**Ada Sahillerinde Bekliyorum::[5]**	**Turkish Art Music - Türk Sanat Müziği (Makam)**
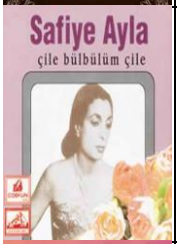	**Safiye Ayla**	**Çile Bülbülüm Çile::[12]**	**Turkish Art Music - Türk Sanat Müziği (Makam)**

	Safiye Ayla	**Yanık Ömer::[16]**	**Turkish Art Music - Türk Sanat Müziği (Makam)**
	Zeki Müren	**Maksim Gazi..::[20]**	**Turkish Art Music - Türk Sanat Müziği (Makam)**
	Zeki Müren	**33'lük Plak..::[15]**	**Turkish Art Music - Türk Sanat Müziği (Makam)**
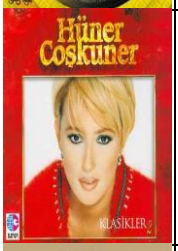	**Hüner Coşkuner**	**Klasikler 2::[18]**	**Turkish Art Music - Türk Sanat Müziği (Makam)**
	Müzeyyen Senar	**Unutulmayan..::[26]**	**Turkish Art Music - Türk Sanat Müziği (Makam)**
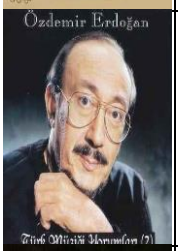	**Özdemir Erdoğan**	**Türk Müziği..::[13]**	**Turkish Art Music - Türk Sanat Müziği (Makam)**
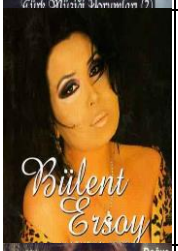	**Bülent Ersoy**	**Alaturka 2000::[14]**	**Turkish Art Music - Türk Sanat Müziği (Makam)**
	Hüner Coşkuner	**Hüner Coşku..::[12]**	**Turkish Art Music - Türk Sanat Müziği (Makam)**

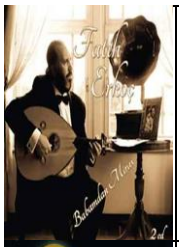	**Fatih Erkoç**	**Babamdan Mi..::[34]**	**Turkish Art Music - Türk Sanat Müziği (Makam)**
	Taner Şener	**Taner Şener Söylüyor::[13]**	**Turkish Art Music - Türk Sanat Müziği (Makam)**
	Ayşe Tunalı	**Collection::[40]**	**Turkish Art Music - Türk Sanat Müziği (Makam)**
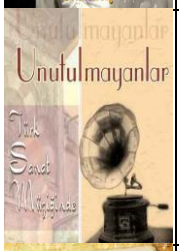	**Günal Tunalı**	**Türk Sanat Müziğinde Unutulmayanlar::[7]**	**Turkish Art Music - Türk Sanat Müziği (Makam)**
	Eylem Aktaş	**Özlem::[12]**	**Turkish Art Music - Türk Sanat Müziği (Makam)**
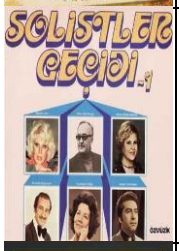	**Çeşitli Sanatçılar**	**Solistler Geçidi 1::[12]**	**Turkish Art Music - Türk Sanat Müziği (Makam)**
	Dilek Türkan	**An::[26]**	**Turkish Art Music - Türk Sanat Müziği (Makam)**
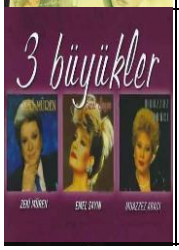	**Zeki Müren & Emel Sayın & Muazzez Abacı**	**3 Büyükler::[33]**	**Turkish Art Music - Türk Sanat Müziği (Makam)**

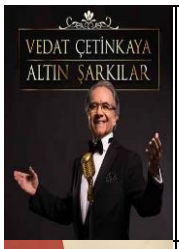	**Vedat Çetinkaya**	**Altın Şarkılar::[24]**	**Turkish Art Music - Türk Sanat Müziği (Makam)**
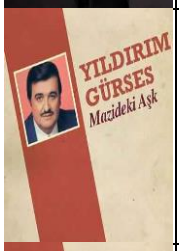	**Yıldırım Gürses**	**Mazideki Aşk::[2]**	**Turkish Art Music - Türk Sanat Müziği (Makam)**
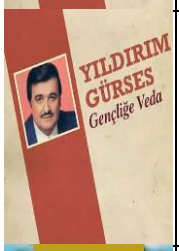	**Yıldırım Gürses**	**Gençliğe Veda::[2]**	**Turkish Art Music - Türk Sanat Müziği (Makam)**
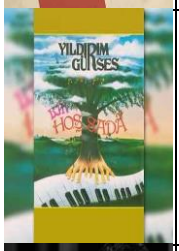	**Yıldırım Gürses**	**Bir Hoş Sada::[13]**	**Turkish Art Music - Türk Sanat Müziği (Makam)**
	Tarkan	**Ahde Vefa::[13]**	**Turkish Art Music - Türk Sanat Müziği (Makam)**
	Cengizhan Sönmez	**Ödül::[11]**	**Turkish Art Music - Türk Sanat Müziği (Makam)**
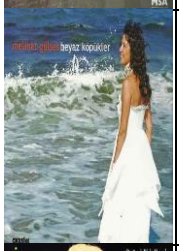	**Melihat Gülses**	**Beyaz Köpükler::[12]**	**Turkish Art Music - Türk Sanat Müziği (Makam)**
	Mediha Şen Sancakoğlu	**Ölümsüz Şarkılar::[14]**	**Turkish Art Music - Türk Sanat Müziği (Makam)**

	Muazzez Abacı & Emel Sayın	**Maksim Gazinoları Assolistleri, Vol. 2::[20]**	**Turkish Art Music - Türk Sanat Müziği (Makam)**
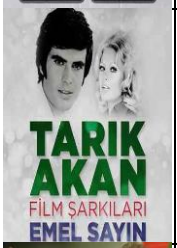	**Emel Sayın**	**Tarık Akan Film Şarkıları::[5]**	**Turkish Art Music - Türk Sanat Müziği (Makam)**
	Müzeyyen Senar	**Bir Ömre Bedel::[12]**	**Turkish Art Music - Türk Sanat Müziği (Makam)**
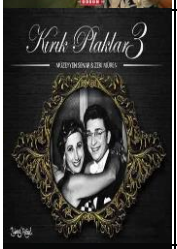	**Müzeyyen Senar**	**Kırık Plaklar 3 - Müze..::[24]**	**Turkish Art Music - Türk Sanat Müziği (Makam)**
	Nev	**Bir Nev-i Alaturka 2::[10]**	**Turkish Art Music - Türk Sanat Müziği (Makam)**
	Limak Filarmoni Orkestrası	**Zeki Müren Şarkıları::[15]**	**Turkish Art Music - Türk Sanat Müziği (Makam)**
	Serap Mutlu Akbulut	**Serap Mutlu Akbulut 3 (Erol Sayan Eserleriyle)::[12]**	**Turkish Art Music - Türk Sanat Müziği (Makam)**
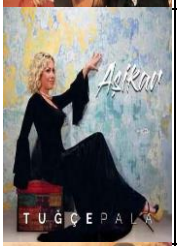	**Tuğçe Pala**	**Aşikar::[12]**	**Turkish Art Music - Türk Sanat Müziği (Makam)**

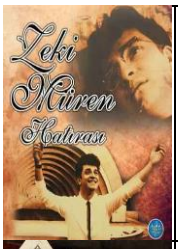	**Zeki Müren**	**Zeki Müren Hatırası::[23]**	**Turkish Art Music - Türk Sanat Müziği (Makam)**
	Müzeyyen Senar	**Müzeyyen Senar İle Radyo Yılları::[16]**	**Turkish Art Music - Türk Sanat Müziği (Makam)**
	Cengizhan Sönmez	**Canımcım::[10]**	**Turkish Art Music - Türk Sanat Müziği (Makam)**
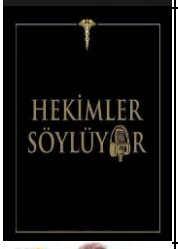	**Various Artists**	**Hekimler Söylüyor::[36]**	**Turkish Art Music - Türk Sanat Müziği (Makam)**
	Hüner Coşkuner	**Collection::[20]**	**Turkish Classic Music - Türk Klasik Müziği**
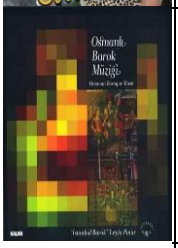	**Leyla Pınar**	**Osmanlı'da Barok Müziği::[21]**	**Turkish Classic Music - Türk Klasik Müziği**
	Murat Salim Tokaç	**Senfoni ile Saz Eserleri::[12]**	**Turkish Classic Music - Türk Klasik Müziği**
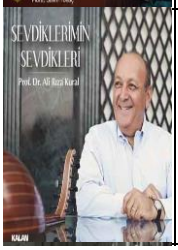	**Prof. Dr. Ali Rıza Kural**	**Sevdiklerimin Sevdikleri::[20]**	**Turkish Classic Music - Türk Klasik Müziği**

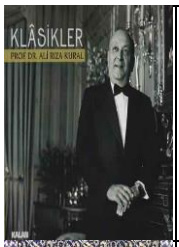	**Prof. Dr. Ali Rıza Kural**	**Klâsikler::[42]**	**Turkish Classic Music - Türk Klasik Müziği**
	Emirgan Ensemble	**Klasik Osmanli Müzigi::[12]**	**Turkish Classic Music - Türk Klasik Müziği**
	Tuğrul Karataş & Murat Malay	**Symphony 1453::[9]**	**Turkish Classic Music - Türk Klasik Müziği**
	Ferid Alnar	**Peşrev'den Konçerto'ya::[26]**	**Turkish Classic Music - Türk Klasik Müziği**
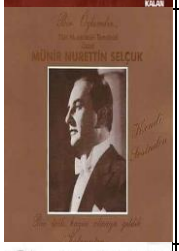	**Münir Nurettin Selçuk**	**Bir Özlemdir (Kalamiş)::[17]**	**Turkish Classic Music - Türk Klasik Müziği**
	Çeşitli Sanatçılar	**Haci Arif Bey - Türk Musikisinin Unutulmayan Bestecileri 7::[14]**	**Turkish Classic Music - Türk Klasik Müziği**
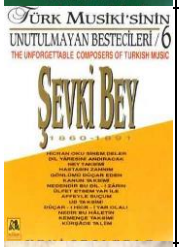	**Çeşitli Sanatçılar**	**Sevki Bey - Türk Musikisinin Unutulmayan Bestecileri 6::[14]**	**Turkish Classic Music - Türk Klasik Müziği**
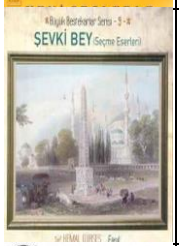	**Kemal Gürses**	**Büyük Bestekarlar Serisi 9 - Sevki Bey (Seçme Eserleri)::[13]**	**Turkish Classic Music - Türk Klasik Müziği**

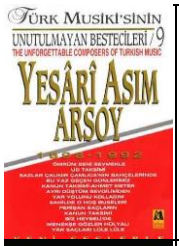	**Çeşitli Sanatçılar**	**Yesari Asim Arsoy - Türk Musikisinin Unutulmayan Bestecileri 9::[13]**	**Turkish Classic Music - Türk Klasik Müziği**
	ADKTM Korosu	**Klasik Türk Müziği Eserleri 2::[23]**	**Turkish Classic Music - Türk Klasik Müziği**
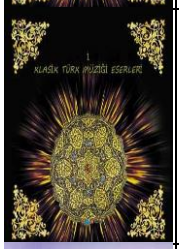	**ADKTM Korosu**	**Klasik Türk Müziği Eserleri, No. 1::[19]**	**Turkish Classic Music - Türk Klasik Müziği**
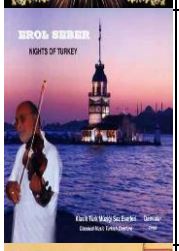	**Erol Seber**	**Klasik Türk Müziği Saz Eserleri Damlalar::[10]**	**Turkish Classic Music - Türk Klasik Müziği**
	İstanbul Klasik Türk Müziği Korosu	**Saz Eserleri::[14]**	**Turkish Classic Music - Türk Klasik Müziği**
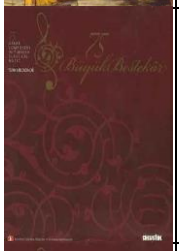	**Münip Utandı**	**Türk Müziğinde 2. Klasik Dönem::[15]**	**Turkish Classic Music - Türk Klasik Müziği**
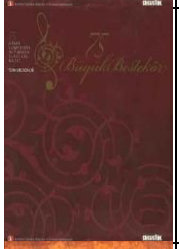	**Meral Uğurlu**	**Türk Müziğinde Klasik Dönem::[15]**	**Turkish Classic Music - Türk Klasik Müziği**
	Hafız Burhan	**Hafız Burhan::[18]**	**Turkish Classic Music - Türk Klasik Müziği**

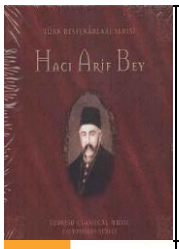	**Haci Arif Bey**	**The Golden Horn Production::[25]**	**Turkish Classic Music - Türk Klasik Müziği**
	Kemal Gürses	**A Collection Of Classical Turkish Music / The Composers, Kemani Tatyos Efendi::[18]**	**Turkish Classic Music - Türk Klasik Müziği**
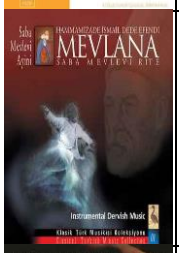	**İsmail Dede Efendi**	**Mevlana Saba Mevlevi Ayini::[14]**	**Turkish Classic Music - Türk Klasik Müziği**
	Çeşitli Sanatçılar	**Külliyat 2 (Kanun İle Unutulmayan Şarkılar ve Taksimler)::[13]**	**Turkish Classic Music - Türk Klasik Müziği**
	Çeşitli Sanatçılar	**Külliyat 1 - Ud İle Unutulmayan Şarkılar ve Taksimler::[14]**	**Turkish Classic Music - Türk Klasik Müziği**
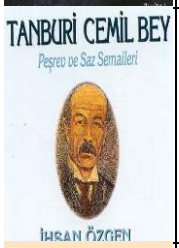	**Ihsan Özgen**	**Tanburi Cemil Bey - Peşrev ve Saz Semaileri::[13]**	**Turkish Classic Music - Türk Klasik Müziği**
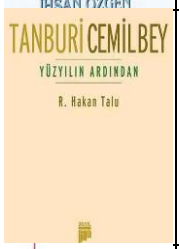	**R. Hakan Talu**	**Tanburi Cemil Bey Yüzyılın Ardından::[9]**	**Turkish Classic Music - Türk Klasik Müziği**
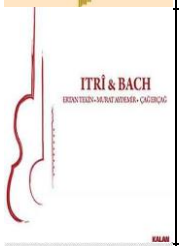	**Çağ Erçağ**	**Itri ve Bach::[14]**	**Turkish Classic Music - Türk Klasik Müziği**

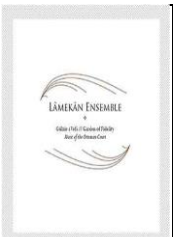	**Lâmekân Ensemble**	**Gülzâr-ı Vefâ::[17]**	**Turkish Classic Music - Türk Klasik Müziği**
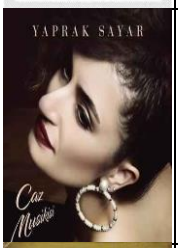	**Yaprak Sayar**	**Caz Musikisi::[10]**	**Turkish Classic Music - Türk Klasik Müziği**
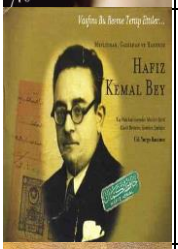	**Hafız Kemal Bey**	**Hafız Kemal Bey::[25]**	**Turkish Classic Music - Türk Klasik Müziği**
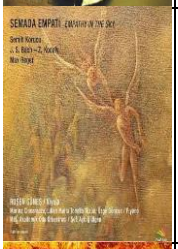	**Çeşitli Sanatçılar**	**Semada Empati::[18]**	**Turkish Classic Music - Türk Klasik Müziği**
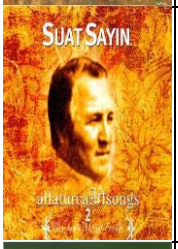	**Suat Sayın**	**Türk Sanat Müziği 100 Altın Eser Serisi 2::[11]**	**Turkish Classic Music - Türk Klasik Müziği**
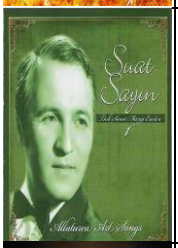	**Suat Sayın**	**Suat Sayın 1::[14]**	**Turkish Classic Music - Türk Klasik Müziği**
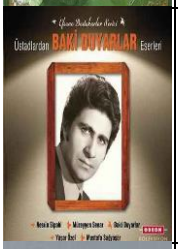	**Çeşitli Sanatçılar**	**Üstadlardan Baki Duyarlar Eserleri::[14]**	**Turkish Classic Music - Türk Klasik Müziği**
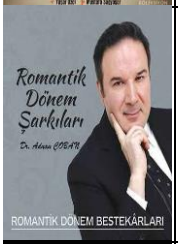	**Adnan Çoban**	**Romantik Dönem Şarkıları::[23]**	**Turkish Classic Music - Türk Klasik Müziği**

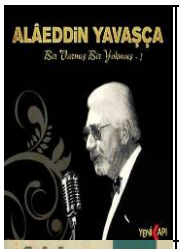	**Alaeddin Yavaşça**	**Bir Varmış Bir Yokmuş 1::[19]**	**Turkish Classic Music - Türk Klasik Müziği**
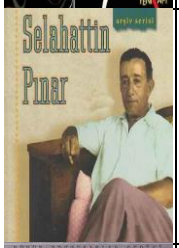	**Selahattin Pınar**	**Selahattin Pınar::[21]**	**Turkish Classic Music - Türk Klasik Müziği**
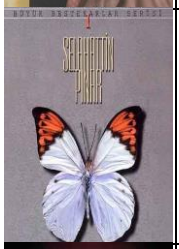	**Selahattin Pınar**	**Büyük Bestekarlar Serisiri Selahattin Pınar::[19]**	**Turkish Classic Music - Türk Klasik Müziği**
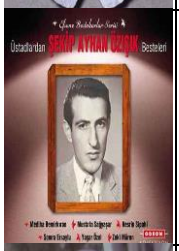	**Çeşitli Sanatçılar**	**Şekip Ayhan Özışık - Efsane Bestekarlar Serisi::[17]**	**Turkish Classic Music - Türk Klasik Müziği**
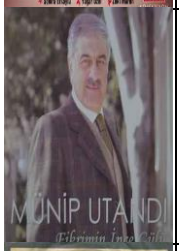	**Münip Utandı**	**Fikrimin İnce Gülü::[16]**	**Turkish Classic Music - Türk Klasik Müziği**
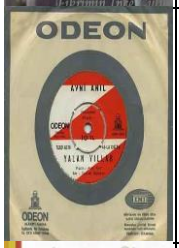	**Avni Anıl**	**Yalan Yıllar::[2]**	**Turkish Classic Music - Türk Klasik Müziği**
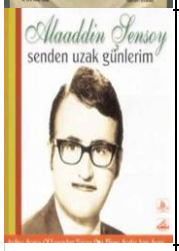	**Alaaddin Şensoy**	**Senden Uzak Günlerim::[18]**	**Turkish Classic Music - Türk Klasik Müziği**
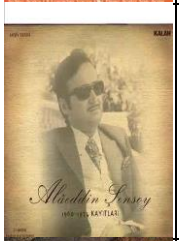	**Alaaddin Sensoy**	**Alaaddin Sensoy 1960 - 1974 Kayitlari::[20]**	**Turkish Classic Music - Türk Klasik Müziği**

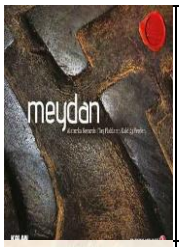	**Alaturka Records**	**Meydan - Taş Plakların...::[27]**	**Turkish Classic Music - Türk Klasik Müziği**
	Remel Ensemble	**Bir Zamanlar İstanbul::[24]**	**Turkish Classic Music - Türk Klasik Müziği**
	Ali Rıza Kural	**Hayal İçinde::[10]**	**Turkish Classic Music - Türk Klasik Müziği**
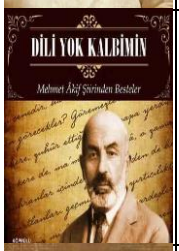	**Various Artists**	**Dili Yok Kalbimin Mehmet Akif Ersoy Şiirinden Besteler 2::[19]**	**Turkish Classic Music - Türk Klasik Müziği**
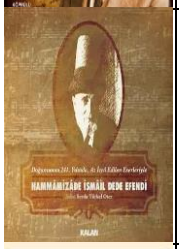	**Serda Türkel Oter**	**Hammâmizâde İsmâil Dede Efendi::[10]**	**Turkish Classic Music - Türk Klasik Müziği**
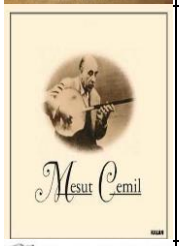	**Mesut Cemil**	**Mesut Cemil Arşiv::[24]**	**Turkish Classic Music - Türk Klasik Müziği**
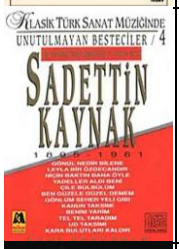	**Çeşitli Sanatçılar**	**Sadettin Kaynak - Klasik Türk Sanat Müziginde Unutulmayan Besteciler 4::[10]**	**Turkish Classic Music - Türk Klasik Müziği**
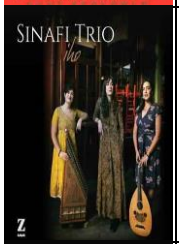	**Sinafi Trio**	**İho::[12]**	**Folk - Halk**

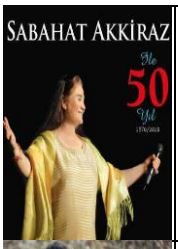	**Sabahat Akkiraz**	**Sabahat Akkiraz ile 50 Yıl::[11]**	**Folk - Halk**
	Oğuz Aksaç	**İğde Kokusu::[11]**	**Folk - Halk**
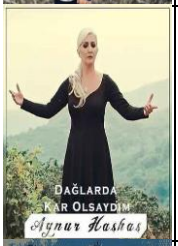	**Aynur Haşhaş**	**Dağlarda Kar Olsaydım::[2]**	**Folk - Halk**
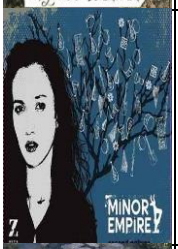	**Minor Empire**	**Second Nature::[14]**	**Folk - Halk**
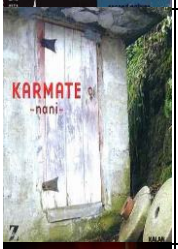	**Karmate**	**Nani::[14]**	**Folk - Halk**
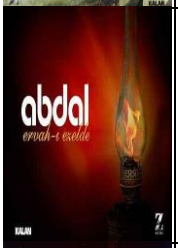	**Grup Abdal**	**Ervah-ı Ezelden::[15]**	**Folk - Halk**
	Gülay Sezer	**Damlalar::[13]**	**Folk - Halk**
	İhsan Öztürk	**Özümüz Sözümüz::[12]**	**Folk - Halk**

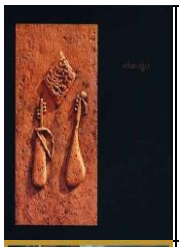	**Erkan Oğur**	**Dönmez Yol::[19]**	**Folk - Halk**
	Nezih Ünen	**Anadolu'nun Kayıp Şarkıları::[16]**	**Folk - Halk**
	Can Yeşilyurt	**Tekelioğlu'nun Dilinden::[16]**	**Folk - Halk**
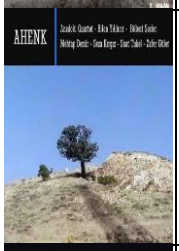	**Anadolu Quartet**	**Ahenk::[10]**	**Folk - Halk**
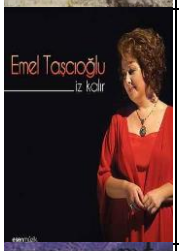	**Emel Taşcıoğlu**	**İz Kalır::[16]**	**Folk - Halk**
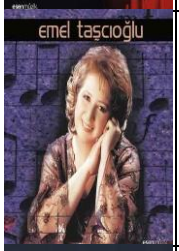	**Emel Taşcıoğlu**	**Sel Gider Kum Kalır / Türkülerin Dili::[13]**	**Folk - Halk**
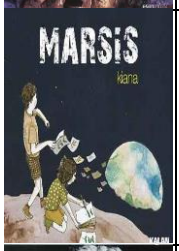	**Marsis**	**Kiana::[12]**	**Folk - Halk**
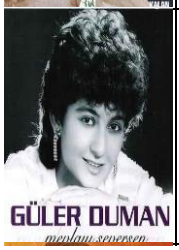	**Güler Duman**	**Mevlayı Seversen::[12]**	**Folk - Halk**

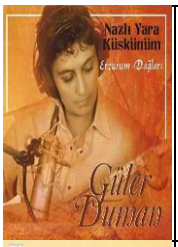	**Güler Duman**	**Nazlı Yara Küskünüm Erzurum Dağları::[20]**	**Folk - Halk**
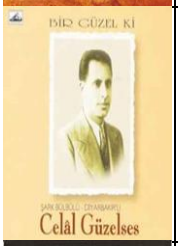	**Celal Güzelses**	**Bir Güzel Ki::[14]**	**Folk - Halk**
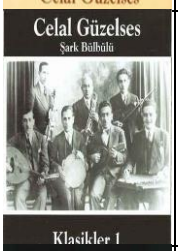	**Celal Güzelses**	**Celal Güzelses Klasikler, Vol. 1 Şark Bülbülü::[16]**	**Folk - Halk**
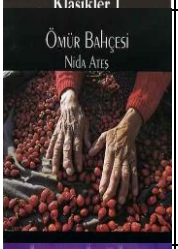	**Nida Ates**	**Ömür Bahçesi::[12]**	**Folk - Halk**
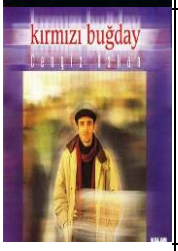	**Cengiz Özkan**	**Kırmızı Buğday::[12]**	**Folk - Halk**
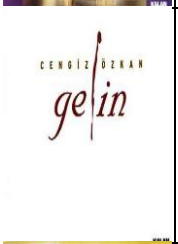	**Cengiz Özkan**	**Gelin::[13]**	**Folk - Halk**
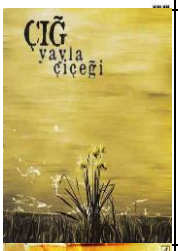	**Grup Çığ**	**Yayla Çiçeği::[12]**	**Folk - Halk**
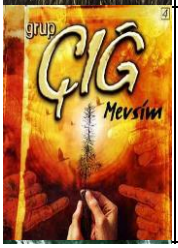	**Grup Çığ**	**Mevsim::[13]**	**Folk - Halk**

	Emin İgüs	**Bu Dünya Bir Pencere::[8]**	**Folk - Halk**
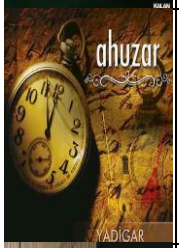	**Ahuzar**	**Yadigar::[15]**	**Folk - Halk**
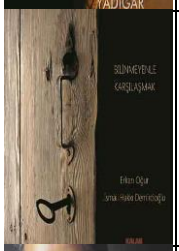	**Erkan Oğur & İsmail Hakkı Demircioğlu**	**Bilinmeyenle Karşılaşmak::[15]**	**Folk - Halk**
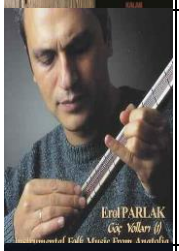	**Erol Parlak**	**Göç Yolları, Vol. 1::[12]**	**Folk - Halk**
	Erol Parlak	**Har::[12]**	**Folk - Halk**
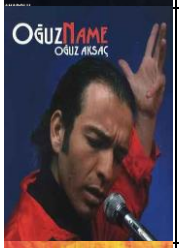	**Oğuz Aksaç**	**Oğuzname::[11]**	**Folk - Halk**
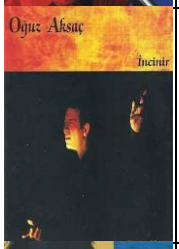	**Oğuz Aksaç**	**Oğuzname & Dalgalar::[17]**	**Folk - Halk**
	Kazım Koyuncu	**Viya!::[11]**	**Folk - Halk**

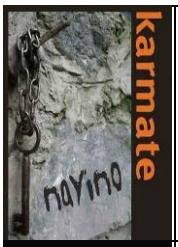	**Karmate**	**Nayino::[17]**	**Folk - Halk**
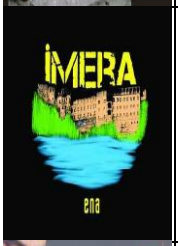	**İmera**	**Ena::[13]**	**Folk - Halk**
	Okan Murat Öztürk	**Sevda Sitem Götürmez::[12]**	**Folk - Halk**
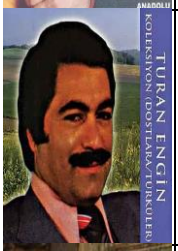	**Turan Engin**	**Koleksiyon - Dostlara Türküler::[24]**	**Folk - Halk**
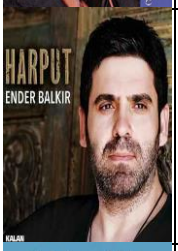	**Ender Balkır**	**Harput::[20]**	**Folk - Halk**
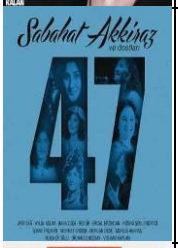	**Sabahat Akkiraz**	**Sabahat Akkiraz & Dostları 47::[14]**	**Folk - Halk**
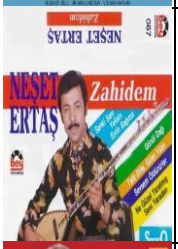	**Neşet Ertaş**	**Zahidem::[11]**	**Folk - Halk**
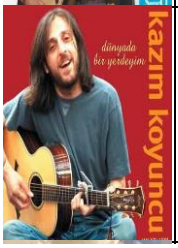	**Kazım Koyuncu**	**Dünyada Bir..::[16]**	**Folk - Halk**

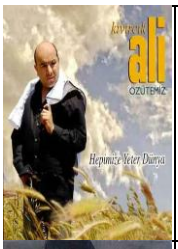	**Kıvırcık Ali**	**Hepimize Ye..::[16]**	**Folk - Halk**
	İsmail Altunsaray	**İncidir::[16]**	**Folk - Halk**
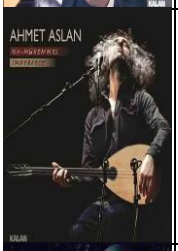	**Ahmet Aslan**	**Na-Mükemmel::[13]**	**Folk - Halk**
	Musa Eroğlu	**Zamansız Ya..::[14]**	**Folk - Halk**
	Volkan Konak	**Manolya::[10]**	**Folk - Halk**
	Neşet Ertaş	**Sözlü Oyun ..::[10]**	**Folk - Halk**
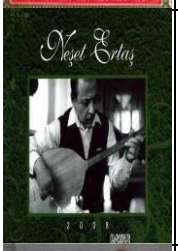	**Neşet Ertaş**	**Acem Kızı::[13]**	**Folk - Halk**
	5 Quartet	**2 de 1::[12]**	**Folk - Halk**

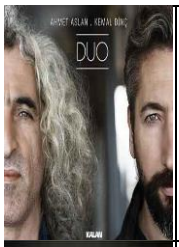	**Ahmet Aslan & Kemal Dinç**	**Duo::[18]**	**Folk - Halk**
	Mecaz	**Heybe::[11]**	**Folk - Halk**
	Çeşitli Sanatçılar	**Geçmişten Geleceğe Musa Eroğlu ile Bir Asır::[14]**	**Folk - Halk**
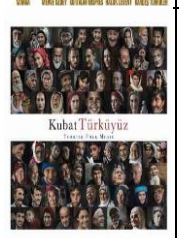	**Kubat**	**Türküyüz Turkish Folk Music::[12]**	**Folk - Halk**
	Çeşitli Sanatçılar	**Tarab::[12]**	**Folk - Halk**
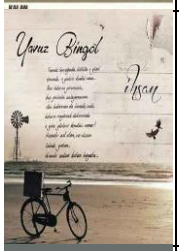	**Yavuz Bingöl**	**İhsan::[10]**	**Folk - Halk**
	Ali Altay	**Devr-i Daim::[13]**	**Folk - Halk**
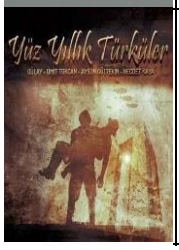	**Çeşitli Sanatçılar**	**Yüz Yıllık Türküler::[10]**	**Folk - Halk**

	Elif Buse Doğan	**Elif Zamanı::[15]**	**Folk - Halk**
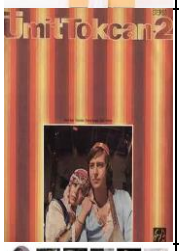	**Ümit Tokcan**	**Ümit Tokcan 2 (Ne Sevdiğin Belli)::[13]**	**Folk - Halk**
	Çeşitli Sanatçılar	**Mahzuni'ye Saygı::[30]**	**Folk - Halk**
	Kıvırcık Ali	**Sevdiklerim::[14]**	**Folk - Halk**
	Harabat Trio	**Tadımlık::[13]**	**Folk - Halk**
	Yılmaz Özcan	**Umuda Türküler::[10]**	**Folk - Halk**
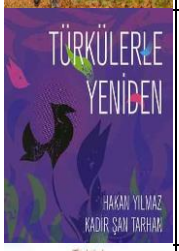	**Hakan Yılmaz & Kadir Şan Tarhan**	**Türkülerle Yeniden::[10]**	**Folk - Halk**
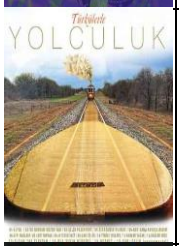	**Çeşitli Sanatçılar**	**Türkülerle Yolculuk::[20]**	**Folk - Halk**

	Erkan Ogur & Ismail H...	**Gülün Kokusu Vardı::[10]**	**Folk - Halk**
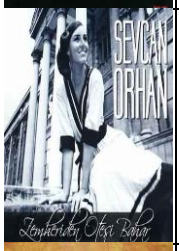	**Sevcan Orhan**	**Zemheriden ..::[15]**	**Folk - Halk**
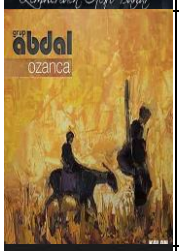	**Grup Abdal**	**Ozanca::[18]**	**Folk - Halk**
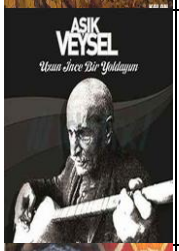	**Aşık Veysel Şatıroğlu**	**Aşık Veysel..::[14]**	**Folk - Halk**
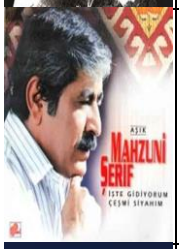	**Aşık Mahzuni Şerif**	**İşte Gidiyo..::[12]**	**Folk - Halk**
	Ege Çubukçu	**Gece Gelen Sıkıntı::[2]**	**Rap - Türkçe Rap**
	Sagopa Kajmer	**Kalp Hastası::[19]**	**Rap - Türkçe Rap**
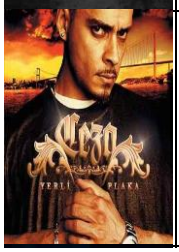	**Ceza**	**Yerli Plaka::[17]**	**Rap - Türkçe Rap**

	Sansar Salvo	**Ne Kadar Umrumda::[4]**	**Rap - Türkçe Rap**
	Ceza	**Suspus::[13]**	**Rap - Türkçe Rap**
	Eskitilmiş Yaz	**Kıyılara::[8]**	**Alternative - Alternatif**
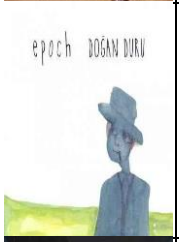	**Doğan Duru**	**Epoch::[11]**	**Alternative - Alternatif**
	Şenay Lambaoğlu	**Hayat Defteri::[8]**	**Alternative - Alternatif**
	Merve Deniz	**İZ::[9]**	**Alternative - Alternatif**
	Polen	**Hafif Düşüş::[5]**	**Alternative - Alternatif**
	Ceyl'an Ertem	**Câhille Sohbeti Kestim::[12]**	**Alternative - Alternatif**

	Jülide Özçelik	**Jazz Istanbul, Vol. 1::[10]**	**Alternative - Alternatif**
	Ümit Besen	**Ümit Besen ile Başka Sahne::[5]**	**Alternative - Alternatif**
	Çeşitli Sanatçılar	**Ahmet Selçuk İlkan (Unutulmayan Şarkılar 4)::[17]**	**Alternative - Alternatif**
	Mustafa Yıldızdoğan	**Hasat::[10]**	**Alternative - Alternatif**
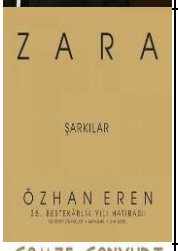	**Zara**	**Özhan Eren 35. Yıl Şarkılar Türküler, Şarkılar, İlahiler::[12]**	**Alternative - Alternatif**
	Gamze Canyurt	**Son Kanto / Pembeli Kız::[10]**	**Alternative - Alternatif**
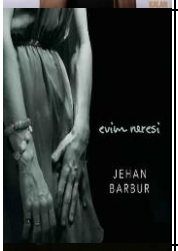	**Jehan Barbur**	**Evim Neresi::[9]**	**Alternative - Alternatif**
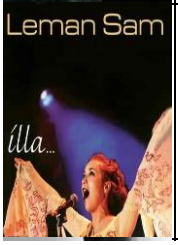	**Leman Sam**	**İlla::[9]**	**Alternative - Alternatif**

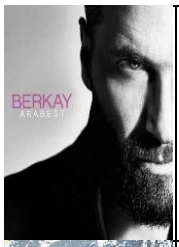	**Berkay**	**Arabest::[12]**	**Alternative - Alternatif**
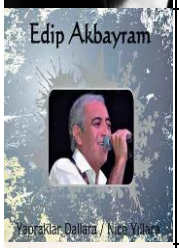	**Edip Akbayram**	**Yapraklara Dallara::[10]**	**Alternative - Alternatif**
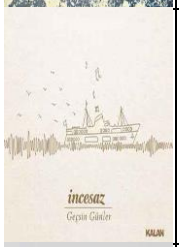	**İncesaz**	**Geçsin Günler::[11]**	**Alternative - Alternatif**
	Hakan Altun	**Konu: Aşk::[10]**	**Alternative - Alternatif**
	Cengiz Kurtoğlu	**Canın Sağolsun / Mum Gibi (2017 LP Mastering)::[10]**	**Alternative - Alternatif**
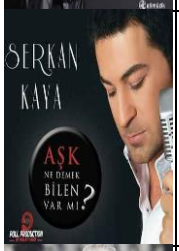	**Serkan Kaya**	**Aşk Ne Demek Bilen Var mı?::[11]**	**Alternative - Alternatif**
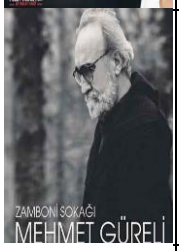	**Mehmet Güreli**	**Zamboni Sokağı::[12]**	**Alternative - Alternatif**
	Yeni Türkü	**Yeni Türkü Koleksiyon, Vol. 2 Part 1::[11]**	**Alternative - Alternatif**

	Yeni Türkü	**Yeni Türkü Koleksiyon, Vol. 2 Part 2::[10]**	**Alternative - Alternatif**
	Yeni Türkü	**Yeni Türkü Koleksiyon, Vol. 2 Part 3::[12]**	**Alternative - Alternatif**
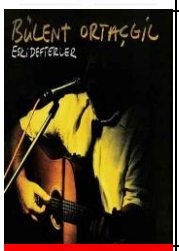	**Bülent Ortaçgil**	**Eski Defterler::[13]**	**Alternative - Alternatif**
	Fikret Kızılok & Bülent Ortaçgil	**Pencere Önü Çiçeği::[8]**	**Alternative - Alternatif**
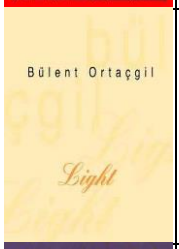	**Bülent Ortaçgil**	**Light::[10]**	**Alternative - Alternatif**
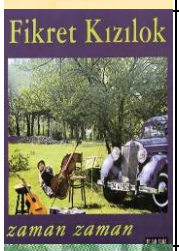	**Fikret Kizilok**	**Zaman Zaman::[10]**	**Alternative - Alternatif**
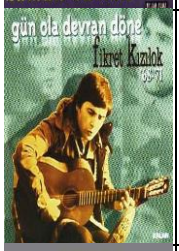	**Fikret Kızılok**	**Gün Ola Devran Döne::[13]**	**Alternative - Alternatif**
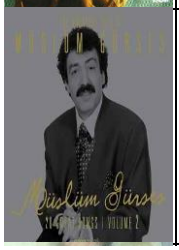	**Müslüm Gürses**	**The Greatest Hits of Müslüm Gürses, Vol. 2 20 Great Songs::[20]**	**Alternative - Alternatif**

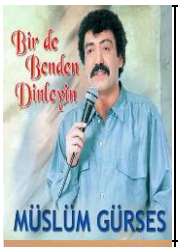	**Müslüm Gürses**	**Bir De Benden Dinleyin::[10]**	**Alternative - Alternatif**
	Ezginin Günlüğü	**Alagözlü Yar Azeri Nihavent::[10]**	**Alternative - Alternatif**
	Ezginin Günlüğü	**Seni Düşünmek::[10]**	**Alternative - Alternatif**
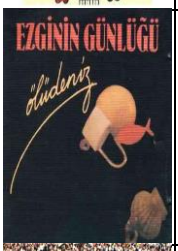	**Ezginin Günlüğü**	**Ölüdeniz::[9]**	**Alternative - Alternatif**
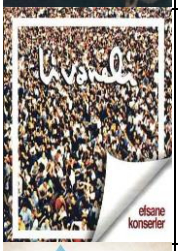	**Zülfü Livaneli**	**Livaneli Efsane Konserler Live::[25]**	**Alternative - Alternatif**
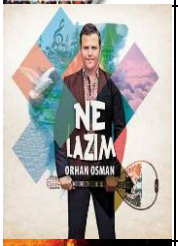	**Buzuki Orhan Osman**	**Ne Lazım::[8]**	**Alternative - Alternatif**
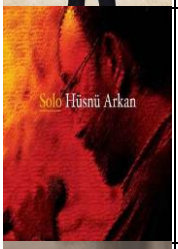	**Hüsnü Arkan**	**Solo::[10]**	**Alternative - Alternatif**
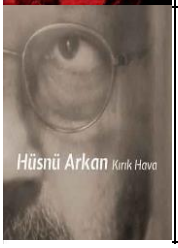	**Hüsnü Arkan**	**Kırık Hava::[10]**	**Alternative - Alternatif**

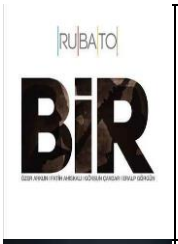	**Rubato**	**Rubato Bir / One::[10]**	**Alternative - Alternatif**
	Rubato	**İKİ::[11]**	**Alternative - Alternatif**
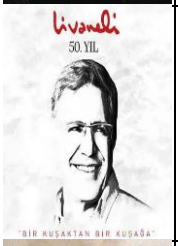	**Çeşitli Sanatçılar**	**Zülfü Livaneli 50. Yıl - Bir..::[51]**	**Alternative - Alternatif**
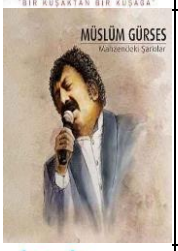	**Müslüm Gürses**	**Mahzendeki Şarkılar::[10]**	**Alternative - Alternatif**
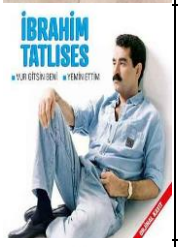	**İbrahim Tatlıses**	**Vur Gitsin Beni - Yemin Ettim (Orjinal Kayıt)::[11]**	**Alternative - Alternatif**
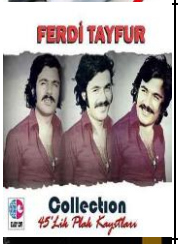	**Ferdi Tayfur**	**Collection, Vol.2 / 45'lik Plak Kayıtları::[20]**	**Alternative - Alternatif**
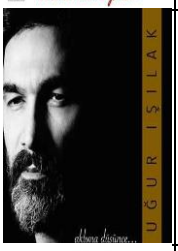	**Uğur Işılak**	**Aklıma Düşünce::[6]**	**Alternative - Alternatif**
	Çeşitli Sanatçılar	**Onurlu Yıllar (25. Yıl Onur Akın Şarkıları)::[16]**	**Alternative - Alternatif**

	Özgür Alter	**Efkar::[7]**	**Alternative - Alternatif**
	Serkan Kaya	**Miras::[12]**	**Alternative - Alternatif**
	İncesaz	**Peşindeyim::[11]**	**Alternative - Alternatif**
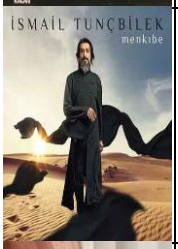	**İsmail Tunçbilek**	**Menkıbe::[11]**	**Alternative - Alternatif**
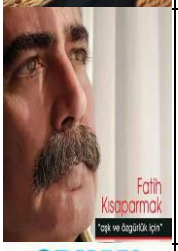	**Fatih Kısaparmak**	**Aşk ve Özgürlük İçin::[12]**	**Alternative - Alternatif**
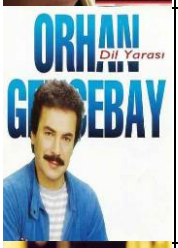	**Orhan Gencebay**	**Dil Yarası::[10]**	**Alternative - Alternatif**
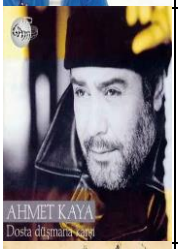	**Ahmet Kaya**	**Dosta Düşmana Karşı::[12]**	**Alternative - Alternatif**
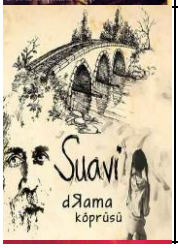	**Suavi**	**Drama Köprüsü::[15]**	**Alternative - Alternatif**

	Selda Bağcan	**40 Yılın 40 Şarkısı::[40]**	**Alternative - Alternatif**
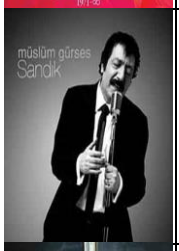	**Müslüm Gürses**	**Sandık::[10]**	**Alternative - Alternatif**
	Zara	**Derin Aşk::[11]**	**Alternative - Alternatif**
	Haktan	**Arapsaçı::[12]**	**Alternative - Alternatif**
	Cihan Mürtezaoğlu	**Biz Bize Akustik (Canlı)::[6]**	**Alternative - Alternatif**
	Ayça Miraç	**Lazjazz::[8]**	**Alternative - Alternatif**
	Çeşitli Sanatçılar	**Necip Celal Andel - Tüm Tangoları::[11]**	**Alternative - Alternatif**
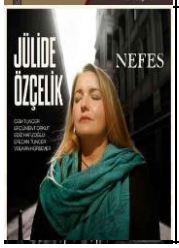	**Jülide Özçelik**	**Nefes::[9]**	**Alternative - Alternatif**

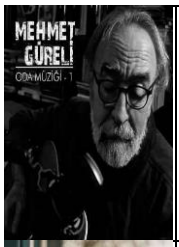	**Mehmet Güreli**	**ODA MÜZİĞİ - 1::[10]**	**Alternative - Alternatif**
	Pınar Seyhun	**Pınar Seyhun'la Hayal Ederken::[6]**	**Alternative - Alternatif**
	Ceyl'an Ertem	**Seni Senin Gibiler Sevsin::[11]**	**Alternative - Alternatif**
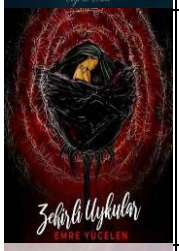	**Emre Yücelen**	**Zehirli Uykular::[12]**	**Alternative - Alternatif**
	Jehan Barbur	**Ürkerek Söylerim::[10]**	**Alternative - Alternatif**
	Rubato	**Üç::[9]**	**Alternative - Alternatif**
	Çamlıca Tasavvuf Musikisi Çocuk Korosu	**Şükürler Olsun::[16]**	**Religious - Tasavvuf**
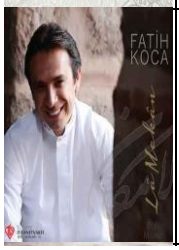	**Fatih Koca**	**La Mekan::[13]**	**Religious - Tasavvuf**

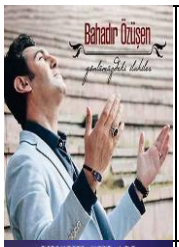	**Bahadır Özüşen**	**Gönlümüzdeki İlahiler::[3]**	**Religious - Tasavvuf**
	Yusuf Selam	**Medine Gülü::[3]**	**Religious - Tasavvuf**
	Kani Karaca	**İlahiler Ve Kasideler::[17]**	**Religious - Tasavvuf**
	Ömer Faruk Özcan	**Sûfî Aşk::[10]**	**Religious - Tasavvuf**
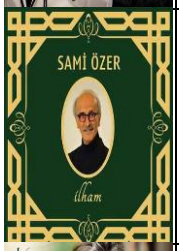	**Sami Özer**	**İlham::[50]**	**Religious - Tasavvuf**
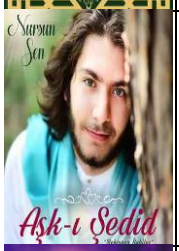	**Aşk-ı Şedid**	**Nursun Sen (Beklenen İlahiler)::[13]**	**Religious - Tasavvuf**
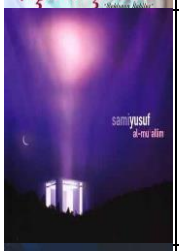	**Sami Yusuf**	**Al-Mu'allim::[8]**	**Religious - Tasavvuf**
	Sami Yusuf	**Live at Wembley Arena::[14]**	**Religious - Tasavvuf**

	Maher Zain	**Forgive Me::[17]**	**Religious - Tasavvuf**
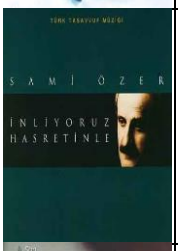	**Sami Özer**	**İnliyoruz Hasretinle::[16]**	**Religious - Tasavvuf**
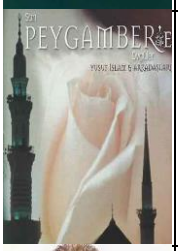	**Yusuf İslam**	**Son Peygamber'e Övgüler::[14]**	**Religious - Tasavvuf**
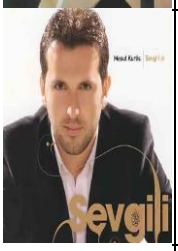	**Mesut Kurtis**	**Sevgili::[12]**	**Religious - Tasavvuf**
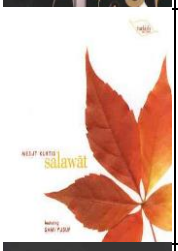	**Mesut Kurtis**	**Salawat::[8]**	**Religious - Tasavvuf**
	Yusuf İslam	**Son Peygamber'in Duaları::[40]**	**Religious - Tasavvuf**
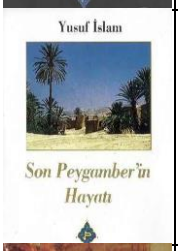	**Yusuf İslam**	**Son Peygamber'in Hayatı::[34]**	**Religious - Tasavvuf**
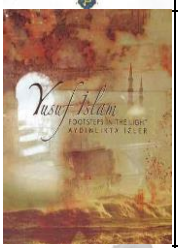	**Yusuf İslam**	**Aydınlıkta İzler::[15]**	**Religious - Tasavvuf**

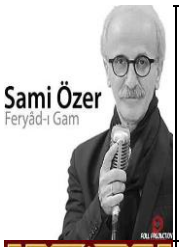	**Sami Özer**	**Feryâd-ı Gam::[10]**	**Religious - Tasavvuf**
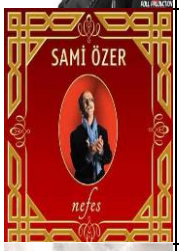	**Sami Özer**	**Nefes::[50]**	**Religious - Tasavvuf**
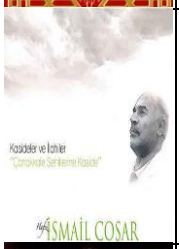	**İsmail Coşar**	**Kasideler Ve ilahiler / Çanakkale Şehitlerine Kaside::[10]**	**Religious - Tasavvuf**
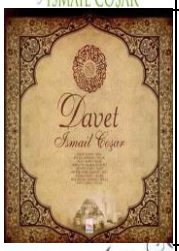	**İsmail Coşar**	**Davet::[11]**	**Religious - Tasavvuf**
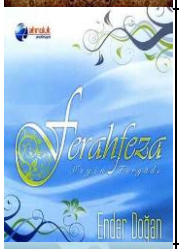	**Ender Doğan**	**Ferahfeza::[7]**	**Religious - Tasavvuf**
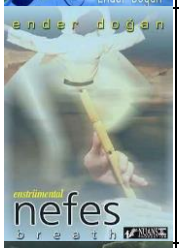	**Ender Doğan**	**Nefes::[18]**	**Religious - Tasavvuf**
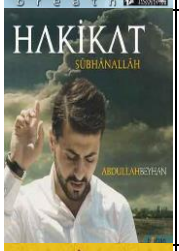	**Abdullah Beyhan**	**Hakikat::[11]**	**Religious - Tasavvuf**
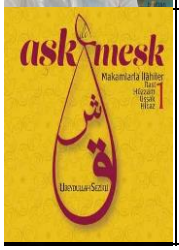	**Ubeydullah ..**	**Aşk İle Meş..::[27]**	**Religious - Tasavvuf**

	Bayram Koca	**7 İlahi::[7]**	**Religious - Tasavvuf**
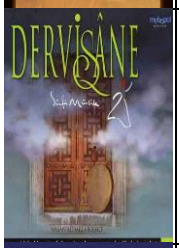	**Fatih Koca**	**Dervişane 2::[11]**	**Religious - Tasavvuf**
	Esev Tasavvuf Musikisi..	**Gönlümüzden..::[13]**	**Religious - Tasavvuf**
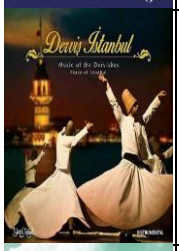	**Kamil Reha Falay**	**Derviş İsta..::[20]**	**Religious - Tasavvuf**
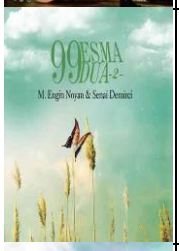	**M. Engin Noyan & Senai..**	**99 Esma 99 ..::[7]**	**Religious - Tasavvuf**
	Senai Demirci	**La Tahzen /..::[8]**	**Religious - Tasavvuf**
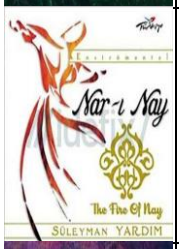	**Süleyman Yardım**	**The Fire Of..::[12]**	**Religious - Tasavvuf**
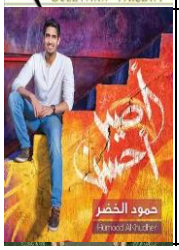	**Humood AlKhudher**	**Aseer Ahsan::[10]**	**Religious - Tasavvuf**

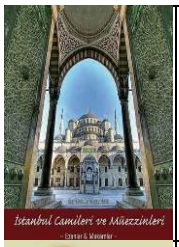	**Çeşitli Sanatçılar**	**İstanbul Camileri Ve Müezzinleri - Ezanlar & Makamlar::[25]**	**Religious - Tasavvuf**
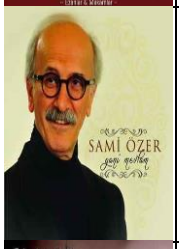	**Sami Özer**	**Gani Mevlam::[12]**	**Religious - Tasavvuf**
	Yüksel Şaman	**Arş-ı Adn::[3]**	**Religious - Tasavvuf**
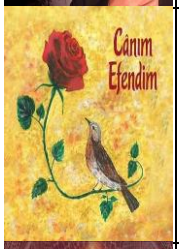	**Ali Yaşar, Hasan Sedat Gün & Samet Gün**	**Canım Efendim::[10]**	**Religious - Tasavvuf**
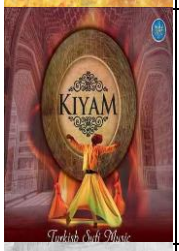	**Şevki Kahraman & Enver Barış**	**Kıyam Turkish Sufi Music::[23]**	**Religious - Tasavvuf**
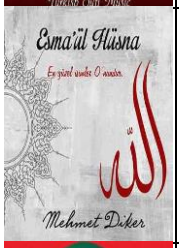	**Mehmet Diker**	**Esmâ'ül Hüsna En Güzel...::[10]**	**Religious - Tasavvuf**
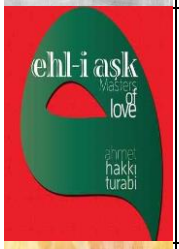	**Ahmet Hakki Turabi**	**Ehl-i Aşk / Masters Of Love::[9]**	**Religious - Tasavvuf**
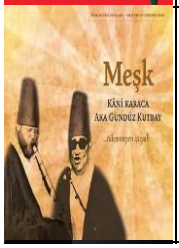	**Aka Gündüz Kutbay**	**Meşk::[20]**	**Religious - Tasavvuf**

	Maher Zain	**One Turkish Version::[5]**	**Religious - Tasavvuf**
	Sedat Anar	**Çağırıram Dost::[9]**	**Religious - Tasavvuf**
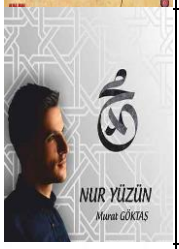	**Murat Göktaş**	**Nur Yüzün::[8]**	**Religious - Tasavvuf**
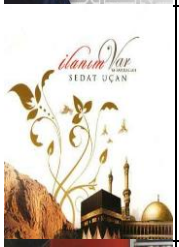	**Sedat Uçan**	**İlanım Var::[9]**	**Religious - Tasavvuf**
	Maher Zain	**Thank You Allah::[13]**	**Religious - Tasavvuf**
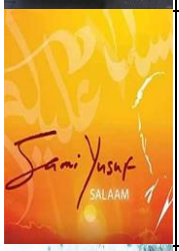	**Sami Yusuf**	**Salaam::[16]**	**Religious - Tasavvuf**
	Mustafa Demirci	**Buz Yangını::[8]**	**Religious - Tasavvuf**
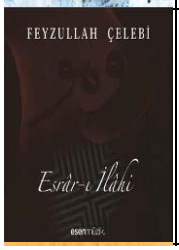	**Feyzullah Çelebi**	**Esrar-ı İlahi::[9]**	**Religious - Tasavvuf**

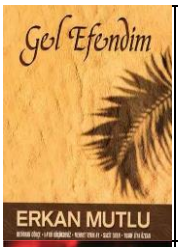	**Erkan Mutlu**	**Gel Efendim::[9]**	**Religious - Tasavvuf**
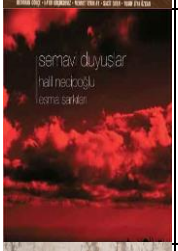	**Halil Necipoğlu**	**Semavi Duyuşlar Esma Şarkıları::[10]**	**Religious - Tasavvuf**
	Various Artists	**Karışık (Mix)::[20]**	**Mix - Karışık**
	Various Artists	**Karışık (Mix)::[20]**	**Mix - Karışık**
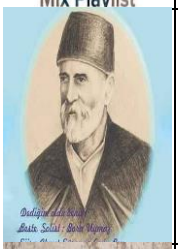	**Bora Uymaz**	**Dediğim Oldu Benim**	**Mix - Karışık**
	MIX (Karışık)	**MIX (Karışık)::[20]**	**Mix - Karışık**
	Karışık (Mix)	**Karışık (Mix)::[20]**	**Mix - Karışık**
	Çeşitli Sanatçılar	**Karışık (Mix)::[20]**	**Mix - Karışık**

	Çeşitli Sanatçılar	Karışık (Mix)::[19]	Mix - Karışık
	Çeşitli Sanatçılar	90'larda Aşk::[20]	Mix - Karışık
	Çeşitli Sanatçılar	Ne Güzeldir Yollarda...::[20]	Mix - Karışık
	çeşitli sanatçılar	Neşeli Hayat::[10]	Mix - Karışık
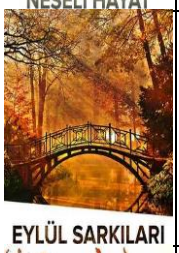	çeşitli sanatçılar	Eylül Şarkıları::[10]	Mix - Karışık
	çeşitli sanatçılar	Sil Baştan::[10]	Mix - Karışık
	çeşitli sanatçılar	Sanadır Şarkılar::[10]	Mix - Karışık
	Çeşitli Sanatçılar	Mix::[21]	Mix - Karışık

	Various Artists	**Mix - Playlist::[20]**	**Mix - Karışık**
	Various Artist	**MIX (Karışık)::[20]**	**Mix - Karışık**
	Various Artist	**MIX (Karışık)::[20]**	**Mix - Karışık**
	Various Artists	**By Genre - Rock 1::[20]**	**By Genre - Tarza Göre Müzik**
192837-37_2_1	**Pulp**	**Do You Remember The First Time?**	**By Genre - Tarza Göre Müzik**
192838-37_2_1	**Creedence Clearwater Revival**	**It Came Out Of The Sky**	**By Genre - Tarza Göre Müzik**
192839-37_2_1	**Status Quo**	**Roll Over Lay Down**	**By Genre - Tarza Göre Müzik**
192840-37_2_1	**Free**	**Fire And Water**	**By Genre - Tarza Göre Müzik**

192841-37_2_1	**The Velvet Underground**	**White Light/White Heat**	**By Genre - Tarza Göre Müzik**
192842-37_2_1	**The Allman Brothers Band**	**Ramblin' Man**	**By Genre - Tarza Göre Müzik**
192843-37_2_1	**Creedence Clearwater Revival**	**Proud Mary**	**By Genre - Tarza Göre Müzik**
192844-37_2_1	**Lynyrd Skynyrd**	**Gimme Back My Bullets**	**By Genre - Tarza Göre Müzik**
192845-37_2_1	**Free**	**Wishing Well**	**By Genre - Tarza Göre Müzik**
192846-37_2_1	**Mötley Crüe**	**Afraid**	**By Genre - Tarza Göre Müzik**
192847-37_2_1	**Status Quo**	**In The Army Now**	**By Genre - Tarza Göre Müzik**
192848-37_2_1	**The Velvet Underground, Nico**	**There She Goes Again**	**By Genre - Tarza Göre Müzik**

192849-37_2_1	The Allman Brothers Band	Jessica	By Genre - Tarza Göre Müzik
192850-37_2_1	blink-182	All The Small Things	By Genre - Tarza Göre Müzik
192851-37_2_1	Semisonic	Closing Time	By Genre - Tarza Göre Müzik
192852-37_2_1	Sum 41	Fat Lip	By Genre - Tarza Göre Müzik
192853-37_2_1	Lifehouse	Hanging By A Moment	By Genre - Tarza Göre Müzik
192854-37_2_1	Papa Roach	Last Resort	By Genre - Tarza Göre Müzik
192855-37_2_1	Hoobastank	The Reason	By Genre - Tarza Göre Müzik
192856-37_2_1	Gin Blossoms	Found Out About You	By Genre - Tarza Göre Müzik

	Various Artists	**By Genre - Rock 2::[20]**	**By Genre - Tarza Göre Müzik**
192858-37_2_1	**Pulp**	**Common People**	**By Genre - Tarza Göre Müzik**
192859-37_2_1	**The Cranberries**	**Zombie**	**By Genre - Tarza Göre Müzik**
192860-37_2_1	**Ocean Colour Scene**	**The Riverboat Song**	**By Genre - Tarza Göre Müzik**
192861-37_2_1	**Hole**	**Malibu**	**By Genre - Tarza Göre Müzik**
192862-37_2_1	**Weezer**	**Buddy Holly**	**By Genre - Tarza Göre Müzik**
192863-37_2_1	**James**	**Sit Down**	**By Genre - Tarza Göre Müzik**
192864-37_2_1	**Soundgarden**	**Black Hole Sun**	**By Genre - Tarza Göre Müzik**

192865-37_2_1	**Kubb**	**Wicked Soul**	**By Genre - Tarza Göre Müzik**
192866-37_2_1	**Tears For Fears**	**Break It Down Again**	**By Genre - Tarza Göre Müzik**
192867-37_2_1	**Gin Blossoms**	**Follow You Down**	**By Genre - Tarza Göre Müzik**
192868-37_2_1	**Cher**	**Love And Understanding**	**By Genre - Tarza Göre Müzik**
192869-37_2_1	**Del Amitri**	**Roll To Me**	**By Genre - Tarza Göre Müzik**
192870-37_2_1	**Extreme**	**Hole Hearted**	**By Genre - Tarza Göre Müzik**
192871-37_2_1	**Sheryl Crow**	**If It Makes You Happy**	**By Genre - Tarza Göre Müzik**
192872-37_2_1	**Soundgarden**	**Pretty Noose**	**By Genre - Tarza Göre Müzik**

192873-37_2_1	Ugly Kid Joe	Everything About You	By Genre - Tarza Göre Müzik
192874-37_2_1	Paul Weller	Peacock Suit	By Genre - Tarza Göre Müzik
192875-37_2_1	Gun	Word Up	By Genre - Tarza Göre Müzik
192876-37_2_1	The Mission	Deliverance	By Genre - Tarza Göre Müzik
192877-37_2_1	Cher	Just Like Jesse James	By Genre - Tarza Göre Müzik
	Various Artists	By Genre - Rock 3::[20]	By Genre - Tarza Göre Müzik
194103-37_2_1	Heart	Crazy On You	By Genre - Tarza Göre Müzik
194104-37_2_1	Billy Idol	Rebel Yell	By Genre - Tarza Göre Müzik

194105-37_2_1	**Billy Squier**	**The Stroke**	**By Genre - Tarza Göre Müzik**
194106-37_2_1	**Bachman-Turner Overdrive**	**Takin' Care Of Business**	**By Genre - Tarza Göre Müzik**
194107-37_2_1	**The Allman Brothers Band**	**Midnight Rider**	**By Genre - Tarza Göre Müzik**
194108-37_2_1	**Don McLean**	**American Pie**	**By Genre - Tarza Göre Müzik**
194109-37_2_1	**Robert Palmer**	**Bad Case Of Loving You (Doctor, Doctor)**	**By Genre - Tarza Göre Müzik**
194110-37_2_1	**Thin Lizzy**	**The Boys Are Back In Town**	**By Genre - Tarza Göre Müzik**
194111-37_2_1	**Joe Walsh**	**Rocky Mountain Way**	**By Genre - Tarza Göre Müzik**
194112-37_2_1	**The Knack**	**My Sharona**	**By Genre - Tarza Göre Müzik**

194113-37_2_1	**Pat Benatar**	**Heartbreaker**	**By Genre - Tarza Göre Müzik**
194114-37_2_1	**Styx**	**Renegade**	**By Genre - Tarza Göre Müzik**
194115-37_2_1	**Rare Earth**	**I Just Want To Celebrate**	**By Genre - Tarza Göre Müzik**
194116-37_2_1	**Joe Cocker**	**Feelin' Alright**	**By Genre - Tarza Göre Müzik**
194117-37_2_1	**38 Special**	**Hold On Loosely**	**By Genre - Tarza Göre Müzik**
194118-37_2_1	**The J. Geils Band**	**Centerfold**	**By Genre - Tarza Göre Müzik**
194119-37_2_1	**The Motels**	**Only The Lonely**	**By Genre - Tarza Göre Müzik**
194120-37_2_1	**The Housemartins**	**Happy Hour**	**By Genre - Tarza Göre Müzik**

194121-37_2_1	Eels	Novocaine For The Soul	By Genre - Tarza Göre Müzik
194122-37_2_1	Keane	Is It Any Wonder?	By Genre - Tarza Göre Müzik
	Various Artists	By Genre - Rock 4::[20]	By Genre - Tarza Göre Müzik
194124-37_2_1	Rainbow	Man On The Silver Mountain	By Genre - Tarza Göre Müzik
194125-37_2_1	Scorpions	Rock You Like A Hurricane	By Genre - Tarza Göre Müzik
194126-37_2_1	Airbourne	Stand Up For Rock 'N' Roll	By Genre - Tarza Göre Müzik
194127-37_2_1	Dio	Holy Diver	By Genre - Tarza Göre Müzik
194128-37_2_1	Manowar	Kings of Metal	By Genre - Tarza Göre Müzik

194129-37_2_1	**Diamond Head**	**Am I Evil**	**By Genre - Tarza Göre Müzik**
194130-37_2_1	**Soundgarden**	**Jesus Christ Pose**	**By Genre - Tarza Göre Müzik**
194131-37_2_1	**Sum 41**	**What We're All About**	**By Genre - Tarza Göre Müzik**
194132-37_2_1	**White Zombie**	**More Human Than Human**	**By Genre - Tarza Göre Müzik**
194133-37_2_1	**Type O Negative**	**My Girlfriends Girlfriend**	**By Genre - Tarza Göre Müzik**
194134-37_2_1	**Monster Magnet**	**Powertrip**	**By Genre - Tarza Göre Müzik**
194135-37_2_1	**Sepultura**	**Roots Bloody Roots**	**By Genre - Tarza Göre Müzik**
194136-37_2_1	**Anthrax**	**Madhouse**	**By Genre - Tarza Göre Müzik**

194137-37_2_1	Megadeth	Hangar 18	By Genre - Tarza Göre Müzik
194138-37_2_1	Pantera	Cowboys From Hell	By Genre - Tarza Göre Müzik
194139-37_2_1	Lynyrd Skynyrd	Sweet Home Alabama	By Genre - Tarza Göre Müzik
194140-37_2_1	Rod Stewart	Maggie May	By Genre - Tarza Göre Müzik
194141-37_2_1	Kiss	Rock And Roll All Nite	By Genre - Tarza Göre Müzik
194142-37_2_1	Grand Funk Railroad	We're An American Band	By Genre - Tarza Göre Müzik
194143-37_2_1	George Thorogood & The Destroyers	Bad To The Bone	By Genre - Tarza Göre Müzik
	Various Artists	By Genre - Rock 5::[20]	By Genre - Tarza Göre Müzik

192921-37_2_1	Alice Cooper	School's Out	By Genre - Tarza Göre Müzik
192922-37_2_1	Kiss	Rock And Roll All Nite	By Genre - Tarza Göre Müzik
192923-37_2_1	ZZ Top	LA Grange	By Genre - Tarza Göre Müzik
192924-37_2_1	Mötley Crüe	Dr Feelgood	By Genre - Tarza Göre Müzik
192925-37_2_1	Skid Row	18 And Life	By Genre - Tarza Göre Müzik
192926-37_2_1	David Lee Roth	Just Like Paradise	By Genre - Tarza Göre Müzik
192927-37_2_1	Poison	Talk Dirty To Me	By Genre - Tarza Göre Müzik
192928-37_2_1	Electric Boys	All Lips 'n Hips	By Genre - Tarza Göre Müzik

192929-37_2_1	Extreme	Get The Funk Out	By Genre - Tarza Göre Müzik
192930-37_2_1	The Cult	Lil' Devil	By Genre - Tarza Göre Müzik
192931-37_2_1	Rush	Tom Sawyer	By Genre - Tarza Göre Müzik
192932-37_2_1	Yngwie Malmsteen	Heaven Tonight	By Genre - Tarza Göre Müzik
192933-37_2_1	Ugly Kid Joe	Cats In The Cradle	By Genre - Tarza Göre Müzik
192934-37_2_1	Marillion	Kayleigh	By Genre - Tarza Göre Müzik
192935-37_2_1	Heart	Barracuda	By Genre - Tarza Göre Müzik
192936-37_2_1	Thin Lizzy	Whiskey In The Jar	By Genre - Tarza Göre Müzik

192937-37_2_1	Lynyrd Skynyrd	Free Bird	By Genre - Tarza Göre Müzik
192938-37_2_1	Europe	Carrie	By Genre - Tarza Göre Müzik
192939-37_2_1	Whitesnake	Is This Love	By Genre - Tarza Göre Müzik
192940-37_2_1	Black Sabbath	War Pigs	By Genre - Tarza Göre Müzik
	Various Artists	By Genre - Pop 1::[20]	By Genre - Tarza Göre Müzik
192942-37_2_1	Moby	Porcelain	By Genre - Tarza Göre Müzik
192943-37_2_1	Billie Eilish	Your Power	By Genre - Tarza Göre Müzik
192944-37_2_1	Justin Bieber	Anyone	By Genre - Tarza Göre Müzik

192945-37_2_1	**Celeste**	**Hear My Voice**	**By Genre - Tarza Göre Müzik**
192946-37_2_1	**Imagine Dragons**	**Cutthroat**	**By Genre - Tarza Göre Müzik**
192947-37_2_1	**DJ Snake, Selena Gomez**	**Selfish Love**	**By Genre - Tarza Göre Müzik**
192948-37_2_1	**Astrid S**	**Hurts So Good**	**By Genre - Tarza Göre Müzik**
192949-37_2_1	**JUNG**	**Heaven**	**By Genre - Tarza Göre Müzik**
192950-37_2_1	**benny blanco, Marshmello, Vance Joy**	**You**	**By Genre - Tarza Göre Müzik**
192951-37_2_1	**Julia Michaels**	**Love Is Weird**	**By Genre - Tarza Göre Müzik**
192952-37_2_1	**Katy Perry**	**Electric**	**By Genre - Tarza Göre Müzik**

192953-37_2_1	**Alvaro Soler**	**Si Te Vas**	**By Genre - Tarza Göre Müzik**
192954-37_2_1	**Glass Animals**	**Heat Waves**	**By Genre - Tarza Göre Müzik**
192955-37_2_1	**bülow**	**First Place**	**By Genre - Tarza Göre Müzik**
192956-37_2_1	**Lana Del Rey**	**Blue Banisters**	**By Genre - Tarza Göre Müzik**
192957-37_2_1	**London Grammar**	**How Does It Feel**	**By Genre - Tarza Göre Müzik**
192958-37_2_1	**Agnes Obel**	**Camera's Rolling**	**By Genre - Tarza Göre Müzik**
192959-37_2_1	**AURORA**	**Runaway**	**By Genre - Tarza Göre Müzik**
192960-37_2_1	**CHVRCHES**	**He Said She Said**	**By Genre - Tarza Göre Müzik**

192961-37_2_1	L.L.A.M.A, Ne-Yo, Carmen DeLeon	Shake	By Genre - Tarza Göre Müzik
	Various Artists	By Genre - Pop 2::[20]	By Genre - Tarza Göre Müzik
192963-37_2_1	Sting	My Funny Valentine	By Genre - Tarza Göre Müzik
192964-37_2_1	Taylor Swift	Afterglow	By Genre - Tarza Göre Müzik
192965-37_2_1	Lana Del Rey	Wildflower Wildfire	By Genre - Tarza Göre Müzik
192966-37_2_1	Marshmello, Halsey	Be Kind	By Genre - Tarza Göre Müzik
192967-37_2_1	Nelly Furtado, Quarterhead	All Good Things (Come To An End)	By Genre - Tarza Göre Müzik
192968-37_2_1	The Weeknd, Ariana Grande	Save Your Tears	By Genre - Tarza Göre Müzik

192969-37_2_1	Rihanna, Kanye West, Paul McCartney	FourFiveSeconds	By Genre - Tarza Göre Müzik
192970-37_2_1	Mariah Carey	We Belong Together	By Genre - Tarza Göre Müzik
192971-37_2_1	6LACK, Khalid	Seasons	By Genre - Tarza Göre Müzik
192972-37_2_1	James TW	Butterflies	By Genre - Tarza Göre Müzik
192973-37_2_1	Julia Michaels	All Your Exes	By Genre - Tarza Göre Müzik
192974-37_2_1	Amy Winehouse	You Know I'm No Good	By Genre - Tarza Göre Müzik
192975-37_2_1	BENEE	Supalonely (Lownely)	By Genre - Tarza Göre Müzik
192976-37_2_1	Josin	The Darkness	By Genre - Tarza Göre Müzik

192977-37_2_1	Milky Chance	Don't Let Me Down	By Genre - Tarza Göre Müzik
192978-37_2_1	Billie Eilish	Therefore I Am	By Genre - Tarza Göre Müzik
192979-37_2_1	Nico & Vinz	Don't Be Afraid	By Genre - Tarza Göre Müzik
192980-37_2_1	Zoe Wees	Girls Like Us	By Genre - Tarza Göre Müzik
192981-37_2_1	Years & Years	Starstruck	By Genre - Tarza Göre Müzik
192982-37_2_1	Imagine Dragons	Follow You	By Genre - Tarza Göre Müzik
	Various Artists	By Genre - Pop 3::[20]	By Genre - Tarza Göre Müzik
192984-37_2_1	Billie Eilish, ROSALÃ	Lo Vas A Olvidar	By Genre - Tarza Göre Müzik

192985-37_2_1	**James Blake**	**Godspeed**	**By Genre - Tarza Göre Müzik**
192986-37_2_1	**benny blanco, Gracie Abrams**	**Unlearn**	**By Genre - Tarza Göre Müzik**
192987-37_2_1	**OneRepublic**	**Run**	**By Genre - Tarza Göre Müzik**
192988-37_2_1	**Gwen Stefani**	**Slow Clap**	**By Genre - Tarza Göre Müzik**
192989-37_2_1	**blackbear, Lauv**	**if i were u**	**By Genre - Tarza Göre Müzik**
192990-37_2_1	**Lana Del Rey**	**Text Book**	**By Genre - Tarza Göre Müzik**
192991-37_2_1	**Olivia O'Brien**	**Better Than Feeling Lonely**	**By Genre - Tarza Göre Müzik**
192992-37_2_1	**Celeste**	**Stop This Flame**	**By Genre - Tarza Göre Müzik**

192993-37_2_1	Dermot Kennedy	Giants	By Genre - Tarza Göre Müzik
192994-37_2_1	JUNG	Nobody Knows	By Genre - Tarza Göre Müzik
192995-37_2_1	bülow	Revolver	By Genre - Tarza Göre Müzik
192996-37_2_1	Bastille	Oblivion	By Genre - Tarza Göre Müzik
192997-37_2_1	Hooverphonic	Mad About You	By Genre - Tarza Göre Müzik
192998-37_2_1	Alessia Cara	I Choose	By Genre - Tarza Göre Müzik
192999-37_2_1	Norah Jones	Don't Know Why	By Genre - Tarza Göre Müzik
193000-37_2_1	RAYE	Regardless	By Genre - Tarza Göre Müzik

193001-37_2_1	BANKS	Contaminated	By Genre - Tarza Göre Müzik
193002-37_2_1	The Shins	The Great Divide	By Genre - Tarza Göre Müzik
193003-37_2_1	Justin Bieber, benny blanco	Lonely	By Genre - Tarza Göre Müzik
	Various Artists	By Genre - Pop 4::[20]	By Genre - Tarza Göre Müzik
193005-37_2_1	Halsey	You should be sad	By Genre - Tarza Göre Müzik
193006-37_2_1	Justin Bieber	Holy	By Genre - Tarza Göre Müzik
193007-37_2_1	Selena Gomez, Rauw Alejandro	Baila Conmigo	By Genre - Tarza Göre Müzik
193008-37_2_1	Ella Eyre	New Me	By Genre - Tarza Göre Müzik

193009-37_2_1	**Ariana Grande, Justin Bieber**	**Stuck with U**	**By Genre - Tarza Göre Müzik**
193010-37_2_1	**James Blake**	**Are You Even Real?**	**By Genre - Tarza Göre Müzik**
193011-37_2_1	**John Newman**	**Stand By Me**	**By Genre - Tarza Göre Müzik**
193012-37_2_1	**easy life**	**daydreams**	**By Genre - Tarza Göre Müzik**
193013-37_2_1	**James Bay**	**Chew On My Heart**	**By Genre - Tarza Göre Müzik**
193014-37_2_1	**Dillon Francis**	**Be Somebody**	**By Genre - Tarza Göre Müzik**
193015-37_2_1	**Conan Gray**	**Astronomy**	**By Genre - Tarza Göre Müzik**
193016-37_2_1	**Lele Pons**	**Al Lau**	**By Genre - Tarza Göre Müzik**

193017-37_2_1	**Becky Hill**	**Space**	**By Genre - Tarza Göre Müzik**
193018-37_2_1	**Carly Rae Jepsen**	**Let's Be Friends**	**By Genre - Tarza Göre Müzik**
193019-37_2_1	**Rihanna**	**Umbrella**	**By Genre - Tarza Göre Müzik**
193020-37_2_1	**Demi Lovato**	**I Love Me**	**By Genre - Tarza Göre Müzik**
193021-37_2_1	**X Ambassadors**	**Blinding Lights**	**By Genre - Tarza Göre Müzik**
193022-37_2_1	**Bishop Briggs**	**We Will Rock You**	**By Genre - Tarza Göre Müzik**
193023-37_2_1	**Billie Eilish**	**No Time To Die**	**By Genre - Tarza Göre Müzik**
193024-37_2_1	**St. Vincent**	**Down**	**By Genre - Tarza Göre Müzik**

	Various Artists	By Genre - Pop 5::[20]	By Genre - Tarza Göre Müzik
193026-37_2_1	Justin Bieber	Hold On	By Genre - Tarza Göre Müzik
193027-37_2_1	Juice WRLD, The Weeknd	Smile	By Genre - Tarza Göre Müzik
193028-37_2_1	Billie Eilish	my future	By Genre - Tarza Göre Müzik
193029-37_2_1	Conan Gray	Overdrive	By Genre - Tarza Göre Müzik
193030-37_2_1	Halsey	Graveyard	By Genre - Tarza Göre Müzik
193031-37_2_1	FLETCHER, Kito	Bitter	By Genre - Tarza Göre Müzik
193032-37_2_1	Taylor Swift	gold rush	By Genre - Tarza Göre Müzik

193033-37_2_1	**Mae Muller**	**Therapist**	**By Genre - Tarza Göre Müzik**
193034-37_2_1	**Niall Horan**	**No Judgement**	**By Genre - Tarza Göre Müzik**
193035-37_2_1	**Jonas Brothers**	**What A Man Gotta Do**	**By Genre - Tarza Göre Müzik**
193036-37_2_1	**Lewis Capaldi**	**Before You Go**	**By Genre - Tarza Göre Müzik**
193037-37_2_1	**Mabel**	**Boyfriend**	**By Genre - Tarza Göre Müzik**
193038-37_2_1	**Sabrina Carpenter**	**Skin**	**By Genre - Tarza Göre Müzik**
193039-37_2_1	**070 Shake**	**Guilty Conscience**	**By Genre - Tarza Göre Müzik**
193040-37_2_1	**Oh Wonder**	**I Like It When You Love Me**	**By Genre - Tarza Göre Müzik**

193041-37_2_1	Barry White	Never, Never Gonna Give Ya Up	By Genre - Tarza Göre Müzik
193042-37_2_1	Paul McCartney	We All Stand Together	By Genre - Tarza Göre Müzik
193043-37_2_1	Sam Smith	To Die For	By Genre - Tarza Göre Müzik
193044-37_2_1	Bobby Womack	Lay Your Lovin' On Me	By Genre - Tarza Göre Müzik
193045-37_2_1	London Grammar	Lose Your Head	By Genre - Tarza Göre Müzik
	Various Artists	By Genre - Classical 1::[20]	By Genre - Tarza Göre Müzik
193047-37_2_1	Frank Shipway, Royal Philharmonic Orchestra London	Tales of Hoffmann: Barcarolle	By Genre - Tarza Göre Müzik
193048-37_2_1	Marko Munih, RSO Ljubljana	Valse Triste, Op 44	By Genre - Tarza Göre Müzik

193049-37_2_1	Vitalij Margulis	Nocturne No. 2 in E-Flat Major, Op. 9, No. 2	By Genre - Tarza Göre Müzik
193050-37_2_1	Bamberg Trio	Piano Trios B-Flat Major, Op. 97 "Archduke": III. Andante cantabile	By Genre - Tarza Göre Müzik
193051-37_2_1	Shostakovich Quartet	Quartet for Strings No. 1 in D Major, Op. 11: II. Andante cantabile	By Genre - Tarza Göre Müzik
193052-37_2_1	Pietro Cavaliere, Chamber RSO Ljubljana, Marko Munih	Clarinet Concerto in a K. 622: II. Adagio	By Genre - Tarza Göre Müzik
193053-37_2_1	Klemens Schnorr	Sleepers, Wake! (Wachet Auf, Ruft Uns Die Stimme)	By Genre - Tarza Göre Müzik
193054-37_2_1	Zdenek Kosler, Slovac Philharmonic Orchestra	Pictures At An Exhibition: The Old Castle	By Genre - Tarza Göre Müzik
193055-37_2_1	Dieter Goldmann	Waltz in A-Flat Major, Op. 39: No. 15	By Genre - Tarza Göre Müzik
193056-37_2_1	Ilya Grubert	Concerto for Violin and Orchestra No. 1 in G Minor, Op. 26: II. Adagio	By Genre - Tarza Göre Müzik

193057-37_2_1	Marko Munih, Staatliches Sinfonie Orchester Istanbul	The Gadfly: Romance	By Genre - Tarza Göre Müzik
193058-37_2_1	Carl Michalski, Orchestra of the Viennese Volksoper	Treasure Waltz op. 418	By Genre - Tarza Göre Müzik
193059-37_2_1	West Australian Symphony Orchestra, David Measham	Elgar: Chanson de matin, Op. 15, No. 2	By Genre - Tarza Göre Müzik
193060-37_2_1	Janis Laurs, Anna Goldsworthy, Mark Kruger	Saint-Saëns: The Carnival of the Animals: 13. The Swan	By Genre - Tarza Göre Müzik
193061-37_2_1	Tasmanian Symphony Orchestra, Sebastian Lang-Lessing	Grieg: Peer Gynt Suite No.2, Op.55: 4. Solveig's Song	By Genre - Tarza Göre Müzik
193062-37_2_1	West Australian Symphony Orchestra, Vernon Handley	Dvořák: Suite in A major - "American Suite", Op.98b: 4. Andante	By Genre - Tarza Göre Müzik
193063-37_2_1	Melbourne Symphony Orchestra, Jorge Mester	Barber: Adagio For Strings, Op. 11	By Genre - Tarza Göre Müzik
193064-37_2_1	Tasmanian Symphony Orchestra, Sebastian Lang-Lessing	Mozart: Symphony No.39 in E Flat Major, K.543: 2. Andante con moto	By Genre - Tarza Göre Müzik

193065-37_2_1	South Australian Symphony Orchestra, Bernard Heinze	Butterworth: A Shropshire Lad: Rhapsody	By Genre - Tarza Göre Müzik
193066-37_2_1	Adelaide Symphony Orchestra, David Stanhope	Elgar: Variations on an Original Theme, Op.36 "Enigma": Variation No. 9	By Genre - Tarza Göre Müzik
	Various Artists	By Genre - Classical 2::[20]	By Genre - Tarza Göre Müzik
193068-37_2_1	Geoffrey Payne, Melbourne Symphony Orchestra, Michael Halasz	Haydn: Trumpet Concerto in E flat, H.VIIe No.1: 2. Andante	By Genre - Tarza Göre Müzik
193069-37_2_1	Dennis Hennig, Queensland Symphony Orchestra, Myer Fredman	Edwards: Concerto for Piano & Orchestra: 2. Second Movement	By Genre - Tarza Göre Müzik
193070-37_2_1	Queensland Symphony Orchestra, Patrick Thomas	Vaughan Williams: Fantasia On A Theme By Thomas Tallis	By Genre - Tarza Göre Müzik
193071-37_2_1	Tasmanian Symphony Orchestra, David Porcelijn	Beethoven: Symphony No.6 In F, Op.68 "Pastoral": 5. Hirtengesang. Frohe und dankbare Gefühle nach de	By Genre - Tarza Göre Müzik
193072-37_2_1	Brandenburg Choir, Australian Brandenburg Orchestra, Paul Dyer	Handel: Coronation Anthems, HWV 258-261: 1. Zadok The Priest	By Genre - Tarza Göre Müzik

193073-37_2_1	Teddy Tahu Rhodes, Orchestra of the Antipodes, Antony Walker	J.S. Bach: St. Matthew Passion, BWV 244 / Part Two: "Mache dich, mein Herze, rein"	By Genre - Tarza Göre Müzik
193074-37_2_1	Jane Sheldon, Cantillation, Antony Walker	Allegri: Miserere	By Genre - Tarza Göre Müzik
193075-37_2_1	Yvonne Kenny, Melbourne Symphony Orchestra, Vladimir Kamirsky	Franck: Messe solennelle en la majeur, Op. 12 FWV 61: 5. Panis Angelicus	By Genre - Tarza Göre Müzik
193076-37_2_1	Cantillation, Brett Weymark, Orchestra of the Antipodes	J.S. Bach: Herz und Mund und Tat und Leben, Cantata BWV 147: 10. "Jesus bleibet meine Freude"	By Genre - Tarza Göre Müzik
193077-37_2_1	Cantillation, Antony Walker	Tavener: Song For Athene	By Genre - Tarza Göre Müzik
193078-37_2_1	Cantillation, Sara Macliver, Orchestra of the Antipodes, Antony Walker	Mozart: Requiem In D Minor, K.626: 1. Introitus	By Genre - Tarza Göre Müzik
193079-37_2_1	Sydney Philharmonia Orchestra, Sydney Philharmonia Motet Choir, Antony Walker	Vivaldi: Gloria in D Major, RV 589: 1. Gloria In excelsis Deo	By Genre - Tarza Göre Müzik
193080-37_2_1	Sara Macliver, Sinfonia Australis, Antony Walker	Fauré: Requiem in D Minor, Op. 48: 4. Pie Jesu	By Genre - Tarza Göre Müzik

193081-37_2_1	Cantillation, Antony Walker	Tallis: Spem in alium	By Genre - Tarza Göre Müzik
193082-37_2_1	Sara Macliver, Sally-Anne Russell, Orchestra of the Antipodes, Antony Walker	Pergolesi: Stabat Mater, P.77: 1. Stabat Mater Dolorosa	By Genre - Tarza Göre Müzik
193083-37_2_1	Cantillation, Anthony Walker	Rachmaninoff: All-Night Vigil, Op. 37: 7. Slava v vyshnikh Bogu	By Genre - Tarza Göre Müzik
193084-37_2_1	Cantillation, Antony Walker	Barber: Agnus Dei, Op. 11	By Genre - Tarza Göre Müzik
193085-37_2_1	Brandenburg Choir, Jonathan Bradley, Paul Dyer	Hildegard von Bingen: O Ecclesia	By Genre - Tarza Göre Müzik
193086-37_2_1	Wiener Philharmoniker, Aram Khachaturian	Khachaturian: Spartacus: Ballet Suite No.2: 1. Adagio of Spartacus and Phrygia	By Genre - Tarza Göre Müzik
193087-37_2_1	Michel Schwalbé, Berliner Philharmoniker, Herbert von Karajan	Massenet: Thaïs / Acte Deux: Meditation	By Genre - Tarza Göre Müzik
	Various Artists	By Genre - Classical 3::[20]	By Genre - Tarza Göre Müzik

193089-37_2_1	Arturo Benedetti Michelangeli	Debussy: Préludes / Book 1, L. 117: 8. La fille aux cheveux de lin	By Genre - Tarza Göre Müzik
193090-37_2_1	Boston Symphony Orchestra, Seiji Ozawa, Tanglewood Festival Chorus	Fauré: Pavane, Op.50	By Genre - Tarza Göre Müzik
193091-37_2_1	Heinz Holliger, I Musici	Marcello: Oboe Concerto in D minor: 2. Adagio	By Genre - Tarza Göre Müzik
193092-37_2_1	Charles Neidich, Orpheus Chamber Orchestra	Mozart: Clarinet Concerto in A Major, K. 622: II. Adagio - Cadenza: Charles Neidich	By Genre - Tarza Göre Müzik
193093-37_2_1	Andrei Gavrilov	Schubert: 4 Impromptus, Op.90, D.899: No.3 In G Flat: Andante	By Genre - Tarza Göre Müzik
193094-37_2_1	Nicola Benedetti, Alexei Grynyuk	Pärt: Spiegel im Spiegel	By Genre - Tarza Göre Müzik
193095-37_2_1	Chamber Orchestra Of Europe, Gerard Korsten	Tchaikovsky: Serenade for Strings in C, Op.48: 3. Elégie: Larghetto elegiaco	By Genre - Tarza Göre Müzik
193096-37_2_1	Anne Martindale Williams, Pittsburgh Symphony Orchestra, André Previn	Saint-Saëns: Le Carnaval des Animaux, R. 125: Le Cygne	By Genre - Tarza Göre Müzik

193097-37_2_1	Edward Brewer, Orpheus Chamber Orchestra	Pachelbel: Canon in D Major, P. 37	By Genre - Tarza Göre Müzik
193098-37_2_1	Berliner Philharmoniker, Herbert von Karajan	Grieg: Peer Gynt Suite No.1, Op.46: 1. Morning Mood	By Genre - Tarza Göre Müzik
193099-37_2_1	Academy of St. Martin in the Fields, Sir Neville Marriner	Barber: Adagio for Strings, Op.11	By Genre - Tarza Göre Müzik
193100-37_2_1	Daniel Barenboim	Chopin: Nocturne No. 2 in E-Flat Major, Op. 9 No. 2	By Genre - Tarza Göre Müzik
193101-37_2_1	Münchener Bach-Orchester, Karl Richter	J.S. Bach: Orchestral Suite No.3 in D Major, BWV 1068: 2. Air	By Genre - Tarza Göre Müzik
193102-37_2_1	Wiener Philharmoniker, Lorin Maazel	R. Strauss: Also sprach Zarathustra, Op.30, TrV 176: Einleitung	By Genre - Tarza Göre Müzik
193103-37_2_1	Isaac Stern, Israel Philharmonic Orchestra, Zubin Mehta	Vivaldi: Concerto For Violin And Strings In E, Op.8, No.1, RV.269 "La Primavera": 1. Allegro	By Genre - Tarza Göre Müzik
193104-37_2_1	Géza Anda, Camerata Academica des Mozarteums Salzburg	Mozart: Piano Concerto No. 21 in C Major, K. 467: 2. Andante	By Genre - Tarza Göre Müzik

193105-37_2_1	Lilo Brockhaus, Carlotta Ordassy, Barbro Ericson, Cvetka Ahlin, Helga Jenckel, Liselotte Rebmann, Danica Mastilovic, Ingrid Steger, Berliner Philharmoniker, Herbert von Karajan	Wagner: Die Walküre / Dritter Aufzug: The Ride Of The Valkyries	By Genre - Tarza Göre Müzik
193106-37_2_1	Gothenburg Symphony Orchestra, Neeme Järvi	Offenbach: Les Contes d'Hoffmann / Act 4: Entr'acte (Barcarolle)	By Genre - Tarza Göre Müzik
193107-37_2_1	Gwyneth Jones, Tatiana Troyanos, Jess Thomas, Karl Ridderbusch, Wiener Philharmoniker, Karl Böhm, Konzertvereinigung Wiener Staatsopernchor	Beethoven: Symphony No.9 In D Minor, Op.125 - "Choral" / 4.: 4. Finale (Ausschnitt)	By Genre - Tarza Göre Müzik
193108-37_2_1	Metropolitan Opera Orchestra, Kurt Adler	Carmen - Prelude	By Genre - Tarza Göre Müzik
	Various Artists	By Genre - Classical 4::[20]	By Genre - Tarza Göre Müzik
194049-37_2_1	Lucerne Festival Strings, Rudolf Baumgartner	Albinoni: Adagio for Strings and Organ in G Minor	By Genre - Tarza Göre Müzik
194050-37_2_1	Orchester der Deutschen Oper Berlin, Eugen Jochum, Chor der Deutschen Oper Berlin	Orff: Carmina Burana / Fortuna Imperatrix Mundi: 1. O Fortuna	By Genre - Tarza Göre Müzik
194051-37_2_1	Narciso Yepes, Philharmonia Orchestra, Luis Antonio García Navarro	Rodrigo: Concierto de Aranjuez for Guitar and Orchestra: 2. Adagio	By Genre - Tarza Göre Müzik

194052-37_2_1	Tamás Vásáry, London Symphony Orchestra, Yuri Ahronovitch	Rachmaninoff: Rhapsody on a Theme of Paganini, Op. 43: Variation 18	By Genre - Tarza Göre Müzik
194053-37_2_1	London Symphony Orchestra, García Navarro	Falla: El amor brujo - Ballet By G. Martinez Sierra: Danza ritual del fuego, para ahuyentar los malo	By Genre - Tarza Göre Müzik
194054-37_2_1	Wolfgang Meyer, Berliner Philharmoniker, Herbert von Karajan	Mascagni: Cavalleria rusticana: Intermezzo sinfonico	By Genre - Tarza Göre Müzik
194055-37_2_1	The English Concert, Trevor Pinnock, The English Concert Choir	Handel: Messiah, HWV 56 / Pt. 2: 42. "Hallelujah"	By Genre - Tarza Göre Müzik
194056-37_2_1	Berliner Philharmoniker, Herbert von Karajan	Beethoven: Symphony No. 5 in C Minor, Op. 67: 1. Allegro con brio	By Genre - Tarza Göre Müzik
194057-37_2_1	Westphal-Quartett, Eberhard Finke	Boccherini: Minuet from String Quintet in E, Op.13, No.5	By Genre - Tarza Göre Müzik
194058-37_2_1	Berliner Philharmoniker, Herbert von Karajan	Brahms: Hungarian Dance No.5 In G Minor, WoO 1 (Orchestrated By Albert Parlow)	By Genre - Tarza Göre Müzik
194059-37_2_1	Helmut Walcha	J.S. Bach: Toccata and Fugue in D Minor, BWV 565: I. Toccata	By Genre - Tarza Göre Müzik

194060-37_2_1	Tamás Vásáry	Chopin: Nocturne No. 2 In E-Flat Major, Op. 9 No. 2	By Genre - Tarza Göre Müzik
194061-37_2_1	Orpheus Chamber Orchestra	Rossini: Il barbiere di Siviglia: Overture (Sinfonia)	By Genre - Tarza Göre Müzik
194062-37_2_1	Berliner Philharmoniker, Herbert von Karajan	J. Strauss I: Radetzky March Opus 228	By Genre - Tarza Göre Müzik
194063-37_2_1	Sviatoslav Richter, Wiener Symphoniker, Herbert von Karajan	Tchaikovsky: Piano Concerto No.1 In B Flat Minor, Op.23, TH.55: 1st Movement - Excerpt	By Genre - Tarza Göre Müzik
194064-37_2_1	Wilhelm Kempff	Beethoven: Bagatelle No. 25 in A Minor, WoO 59 "Für Elise": Poco moto	By Genre - Tarza Göre Müzik
194065-37_2_1	Gundula Janowitz, Dietrich Fischer-Dieskau, Berliner Philharmoniker, Herbert von Karajan, Wiener Singverein, Helmut Froschauer	Haydn: Die Schöpfung Hob. XXI:2 / Dritter Teil: 30. Duett mit Chor: Von deiner Güt', o Herr und Gott	By Genre - Tarza Göre Müzik
194066-37_2_1	Berliner Philharmoniker, Mstislav Rostropovich	Tchaikovsky: The Sleeping Beauty (Suite), Op. 66a, TH. 234: V. Waltz	By Genre - Tarza Göre Müzik
194067-37_2_1	Boston Symphony Orchestra, Seiji Ozawa	Ravel: Boléro, M. 81	By Genre - Tarza Göre Müzik

194068-37_2_1	London Philharmonic Orchestra, Bernard Herrmann	Debussy: Suite bergamasque, L.75: 3. Clair de lune	By Genre - Tarza Göre Müzik
	Various Artists	By Genre - Classical 5::[20]	By Genre - Tarza Göre Müzik
193131-37_2_1	Radu Lupu	Beethoven: Piano Sonata No. 14 in C-Sharp Minor, Op. 27 No. 2 "Moonlight": 1. Adagio sostenuto	By Genre - Tarza Göre Müzik
193132-37_2_1	London Philharmonic Orchestra, Bernard Herrmann	Fauré: Pavane, Op. 50	By Genre - Tarza Göre Müzik
193133-37_2_1	Ilana Vered	Chopin: Nocturne No.15 in F minor, Op.55 No.1	By Genre - Tarza Göre Müzik
193134-37_2_1	Royal Philharmonic Orchestra, Stanley Black	Borodin: String Quartet No.2 in D: Notturno	By Genre - Tarza Göre Müzik
193135-37_2_1	Kiri Te Kanawa, English Chamber Orchestra, Jeffrey Tate	Canteloube: Chants d'Auvergne: 2. Bailero	By Genre - Tarza Göre Müzik
193136-37_2_1	Joseph Cooper	MacDowell: To a Wild Rose, Op.51, No.1	By Genre - Tarza Göre Müzik

193137-37_2_1	Jorge Bolet	Liszt: Auf dem Wasser zu singen, S.558 No. 2 (after Schubert, D.774)	By Genre - Tarza Göre Müzik
193138-37_2_1	Marilyn Horne, Wiener Opernorchester, Henry Lewis	Saint-Saëns: Samson et Dalila, Op. 47, R. 288 / Act 2: "Mon coeur s'ouvre à ta voix"	By Genre - Tarza Göre Müzik
193139-37_2_1	London Symphony Orchestra, Richard Bonynge	Massenet: La Navaraisse: Nocturne	By Genre - Tarza Göre Müzik
193140-37_2_1	Marisa Robles	Chopin: 24 Préludes, Op.28: Prelude, Op.28 No.7	By Genre - Tarza Göre Müzik
193141-37_2_1	Pascal Rogé	Debussy: Images - Book 1, L. 110: 1. Reflets dans l'eau	By Genre - Tarza Göre Müzik
193142-37_2_1	English Chamber Orchestra, Benjamin Britten	Delius: Two Aquarelles: Gaily, but not too quick	By Genre - Tarza Göre Müzik
193143-37_2_1	Jorge Bolet	Liszt: Liebestraum No.3 in A flat, S.541 No.3	By Genre - Tarza Göre Müzik
193144-37_2_1	Kiri Te Kanawa, English Chamber Orchestra, Jeffrey Tate	Canteloube: Chants d'Auvergne: 4. Pastourelle	By Genre - Tarza Göre Müzik

193145-37_2_1	Wiener Philharmoniker, Willi Boskovsky	J. Strauss II: Lagunen-Waltzer, Op. 411	By Genre - Tarza Göre Müzik
193146-37_2_1	Pascal Rogé	Ravel: Jeux d'eau, M.30	By Genre - Tarza Göre Müzik
193147-37_2_1	Frederica von Stade, Chicago Symphony Orchestra, Sir Georg Solti	Berlioz: La Damnation de Faust, Op.24 - original version - Part 4: Scène 15. Romance. "D'amour l'ard	By Genre - Tarza Göre Müzik
193148-37_2_1	Academy of St. Martin in the Fields, Sir Neville Marriner	Mozart: Serenata notturna in D, K.239: 2. Menuetto - Trio	By Genre - Tarza Göre Müzik
193149-37_2_1	Eduardo Fernández	Tárrega: Recuerdos de La Alhambra	By Genre - Tarza Göre Müzik
193150-37_2_1	Lucia Popp, Brigitte Fassbaender, Wiener Philharmoniker, Sir Georg Solti	Humperdinck: Hänsel und Gretel / Act 2: "Abends will ich schlafen gehn"	By Genre - Tarza Göre Müzik
	Various Artists	Rock::[20]	By Genre - Tarza Göre Müzik
187987-37_2_1	Alter Bridge	Watch Over You	By Genre - Tarza Göre Müzik

187988-37_2_1	Ghost	Seven Inches Of Satanic Panic	By Genre - Tarza Göre Müzik
187989-37_2_1	COUNTERFEIT.	It Gets Better	By Genre - Tarza Göre Müzik
187990-37_2_1	The Rolling Stones	Sticky Fingers	By Genre - Tarza Göre Müzik
187991-37_2_1	Aerosmith	Get A Grip	By Genre - Tarza Göre Müzik
187992-37_2_1	Styx	Pieces Of Eight	By Genre - Tarza Göre Müzik
187993-37_2_1	Andrew W.K.	I Get Wet	By Genre - Tarza Göre Müzik
187994-37_2_1	Supertramp	Breakfast In America	By Genre - Tarza Göre Müzik
187995-37_2_1	Poison	Nothing But A Good Time	By Genre - Tarza Göre Müzik

187996-37_2_1	The Struts	Pegasus Seiya	By Genre - Tarza Göre Müzik
187997-37_2_1	JunkBunny	Junk Rock	By Genre - Tarza Göre Müzik
187998-37_2_1	The Score	Stay	By Genre - Tarza Göre Müzik
187999-37_2_1	Bishop Briggs	CHAMPION	By Genre - Tarza Göre Müzik
188000-37_2_1	Barns Courtney	You And I	By Genre - Tarza Göre Müzik
188001-37_2_1	Volbeat	Last Day Under The Sun	By Genre - Tarza Göre Müzik
188002-37_2_1	YUNGBLUD	the underrated youth	By Genre - Tarza Göre Müzik
188003-37_2_1	Imagine Dragons	Birds	By Genre - Tarza Göre Müzik

188004-37_2_1	X Ambassadors	ORION	By Genre - Tarza Göre Müzik
188005-37_2_1	Walking On Cars	Somebody Else	By Genre - Tarza Göre Müzik
188006-37_2_1	Chaz Cardigan	Not OK!	By Genre - Tarza Göre Müzik
	Various Artists	Pop::[20]	By Genre - Tarza Göre Müzik
188008-37_2_1	Billie Eilish	Therefore I Am	By Genre - Tarza Göre Müzik
188009-37_2_1	Ariana Grande	Positions	By Genre - Tarza Göre Müzik
188010-37_2_1	Justin Bieber, benny blanco	Lonely	By Genre - Tarza Göre Müzik
188011-37_2_1	Marshmello, Halsey	Be Kind	By Genre - Tarza Göre Müzik

188012-37_2_1	**The Weeknd**	**After Hours**	**By Genre - Tarza Göre Müzik**
188013-37_2_1	**New Hope Club**	**New Hope Club**	**By Genre - Tarza Göre Müzik**
188014-37_2_1	**Olivia O'Brien**	**Was It Even Real?**	**By Genre - Tarza Göre Müzik**
188015-37_2_1	**J. Balvin**	**Morado**	**By Genre - Tarza Göre Müzik**
188016-37_2_1	**Summer Walker**	**Over It**	**By Genre - Tarza Göre Müzik**
188017-37_2_1	**iamnotshane**	**iamnotshane**	**By Genre - Tarza Göre Müzik**
188018-37_2_1	**Shawn Mendes**	**Wonder**	**By Genre - Tarza Göre Müzik**
188019-37_2_1	**Dermot Kennedy**	**Without Fear**	**By Genre - Tarza Göre Müzik**

188020-37_2_1	bülow	Damaged Vol. 2	By Genre - Tarza Göre Müzik
188021-37_2_1	BENEE	Supalonely (Lownely)	By Genre - Tarza Göre Müzik
188022-37_2_1	Zedd, Griff	Inside Out	By Genre - Tarza Göre Müzik
188023-37_2_1	blackbear, Lauv	if i were u	By Genre - Tarza Göre Müzik
188024-37_2_1	Sam Smith	Diamonds	By Genre - Tarza Göre Müzik
188025-37_2_1	Lewis Capaldi	Divinely Uninspired To A Hellish Extent	By Genre - Tarza Göre Müzik
188026-37_2_1	Ellie Goulding, Lauv	Slow Grenade	By Genre - Tarza Göre Müzik
188027-37_2_1	Astrid S	Down Low	By Genre - Tarza Göre Müzik

	Various Artists	**Classical::[20]**	**By Genre - Tarza Göre Müzik**
188029-37_2_1	**J.S. Bach: The Well-Tempered Clavier: Book 1, BWV 846-869: 1. Prelude in C Major, BWV 846**	**J.S. Bach: The Well-Tempered Clavier: Book 1, BWV 846-869: 1. Prelude in C Major, BWV 846**	**By Genre - Tarza Göre Müzik**
188030-37_2_1	**Debussy: Suite bergamasque, L. 75, 3. Clair de lune**	**Debussy: Suite bergamasque, L. 75: 3. Clair de lune**	**By Genre - Tarza Göre Müzik**
188031-37_2_1	**Flight From The City**	**Jóhannsson: Flight From The City**	**By Genre - Tarza Göre Müzik**
188032-37_2_1	**The Chopin Project**	**Reminiscence**	**By Genre - Tarza Göre Müzik**
188033-37_2_1	**Song From A Secret Garden**	**Song From A Secret Garden**	**By Genre - Tarza Göre Müzik**
188034-37_2_1	**Mozart: Piano Sonatas Nos. 12 & 13**	**Piano Sonata in F Major, KV332: III. Allegro assai**	**By Genre - Tarza Göre Müzik**
188035-37_2_1	**Solipsism**	**The Light She Brings**	**By Genre - Tarza Göre Müzik**

188036-37_2_1	Tiersen: Six Pieces for Piano, Volume 2: 4. La Valse d'Amélie	Tiersen: Six Pieces for Piano, Volume 2: 4. La Valse d'Amélie	By Genre - Tarza Göre Müzik
188037-37_2_1	Grieg: Peer Gynt	Grieg: Peer Gynt, Op.23 - Concert version by Kurt Masur & Friedhelm Eberle: Act I : Prelude -"Peer G	By Genre - Tarza Göre Müzik
188038-37_2_1	Saint-Saëns: Le Carnaval des animaux, R.125 - 13. The Swan (Arr. Cello, Harp & Ensemble)	Saint-Saëns: Le Carnaval des Animaux, R.125: 13. The Swan (Arr. Hodge for Cello, Harp & Ensemble)	By Genre - Tarza Göre Müzik
188039-37_2_1	Chopin: Nocturnes	Chopin: Nocturne No.2 In E Flat, Op.9 No.2	By Genre - Tarza Göre Müzik
188040-37_2_1	Pavarotti	Puccini: La Bohème / Act 1: "O soave fanciulla"	By Genre - Tarza Göre Müzik
188041-37_2_1	Brahms: 21 Hungarian Dances	Brahms: Hungarian Dance No. 5 in G Minor, WoO 1 No. 5 (Orch. Schmeling)	By Genre - Tarza Göre Müzik
188042-37_2_1	Tchaikovsky: Six Romances, Op. 6, TH 93: 6. None but the Lonely Heart (Arr. Elman)	Tchaikovsky: Six Romances, Op. 6, TH 93: 6. None but the Lonely Heart (Arr. Elman)	By Genre - Tarza Göre Müzik
188043-37_2_1	Herbert von Karajan - Adagio	Pachelbel: Canon and Gigue in D major - arr. Max Seiffert: 1. Canon	By Genre - Tarza Göre Müzik

188044-37_2_1	Sweet Apocalypse	Sweet Apocalypse	By Genre - Tarza Göre Müzik
188045-37_2_1	In 27 Pieces: the Hilary Hahn Encores	Lang: light moving	By Genre - Tarza Göre Müzik
188046-37_2_1	Berlioz: Symphonie Fantastique, Op.14	Symphonie Fantastique, Op. 14, V. Dream of a Witches' Sabbath	By Genre - Tarza Göre Müzik
188047-37_2_1	Open	Open	By Genre - Tarza Göre Müzik
188048-37_2_1	Divenire	Divenire	By Genre - Tarza Göre Müzik
	Various Artists	By Genre - Jazz::[20]	By Genre - Tarza Göre Müzik
186734-37_2_1	Chet Baker	When You're Gone	By Genre - Tarza Göre Müzik
186735-37_2_1	Vienna Teng	Transcontinental, 1:30 a.m.	By Genre - Tarza Göre Müzik

186736-37_2_1	Benny Golson	I Remember Clifford	By Genre - Tarza Göre Müzik
186737-37_2_1	Donald Byrd	I'm A Fool To Want You	By Genre - Tarza Göre Müzik
186738-37_2_1	Coleman Hawkins, Ben Webster	Rosita	By Genre - Tarza Göre Müzik
186739-37_2_1	Oscar Peterson, Ben Webster	When Your Lover Has Gone	By Genre - Tarza Göre Müzik
186740-37_2_1	Serge Chaloff	Stairway To The Stars	By Genre - Tarza Göre Müzik
186741-37_2_1	Art Pepper	You Go To My Head	By Genre - Tarza Göre Müzik
186742-37_2_1	Julie London	Dark	By Genre - Tarza Göre Müzik
186743-37_2_1	Melody Gardot	Love Me Like A River Does	By Genre - Tarza Göre Müzik

186744-37_2_1	Herbie Harper	The New York City Ghost	By Genre - Tarza Göre Müzik
186745-37_2_1	Archie Shepp	The Cry Of My People	By Genre - Tarza Göre Müzik
186746-37_2_1	Lee Morgan	Since I Fell For You	By Genre - Tarza Göre Müzik
186747-37_2_1	Kenny Dorham	Alone Together	By Genre - Tarza Göre Müzik
186748-37_2_1	The Oscar Peterson Trio	I Got It Bad And That Ain't Good	By Genre - Tarza Göre Müzik
186749-37_2_1	Bill Evans Trio	Blue In Green	By Genre - Tarza Göre Müzik
186750-37_2_1	Till Brönner	Not Like This	By Genre - Tarza Göre Müzik
186751-37_2_1	Charlie Haden Quartet West	Always Say Goodbye	By Genre - Tarza Göre Müzik

186752-37_2_1	John Martyn	Strange Fruit	By Genre - Tarza Göre Müzik
186753-37_2_1	Dizzy Gillespie	Duke's Last Soliloquy	By Genre - Tarza Göre Müzik
	Various Artists	By Genre - Rock::[20]	By Genre - Tarza Göre Müzik
186755-37_2_1	The Allman Brothers Band	Whipping Post	By Genre - Tarza Göre Müzik
186756-37_2_1	Creedence Clearwater Revival	Up Around The Bend	By Genre - Tarza Göre Müzik
186757-37_2_1	Cream	World Of Pain	By Genre - Tarza Göre Müzik
186758-37_2_1	Camel	Lady Fantasy	By Genre - Tarza Göre Müzik
186759-37_2_1	Eric Clapton	Lay Down Sally	By Genre - Tarza Göre Müzik

186760-37_2_1	Bachman-Turner Overdrive	Takin' Care Of Business	By Genre - Tarza Göre Müzik
186761-37_2_1	Heart	Magic Man	By Genre - Tarza Göre Müzik
186762-37_2_1	Rodriguez	Sugar Man	By Genre - Tarza Göre Müzik
186763-37_2_1	Dire Straits	Romeo And Juliet	By Genre - Tarza Göre Müzik
186764-37_2_1	Lynyrd Skynyrd	What's Your Name	By Genre - Tarza Göre Müzik
186765-37_2_1	Ugly Kid Joe	Cats In The Cradle	By Genre - Tarza Göre Müzik
186766-37_2_1	Gary Moore	One Day	By Genre - Tarza Göre Müzik
186767-37_2_1	Grand Funk Railroad	Sin's A Good Man's Brother	By Genre - Tarza Göre Müzik

186768-37_2_1	Steppenwolf	The Pusher	By Genre - Tarza Göre Müzik
186769-37_2_1	Wishbone Ash	The King Will Come	By Genre - Tarza Göre Müzik
186770-37_2_1	Steve Miller Band	The Joker	By Genre - Tarza Göre Müzik
186771-37_2_1	Simple Minds	Don't You (Forget About Me)	By Genre - Tarza Göre Müzik
186772-37_2_1	Alice Cooper	He's Back (The Man Behind The Mask)	By Genre - Tarza Göre Müzik
186773-37_2_1	Danzig	Mother	By Genre - Tarza Göre Müzik
186774-37_2_1	Eric Johnson	Cliffs Of Dover	By Genre - Tarza Göre Müzik
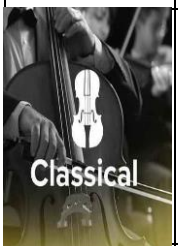	Various Artists	By Genre - Classical::[20]	By Genre - Tarza Göre Müzik

186776-37_2_1	Joanna Koslowska, Warsaw Philharmonic Orchestra, Kazimierz Kord	Górecki: Symphony No.3 "Symphony Of Sorrowful Songs": 2. Lento e largo	By Genre - Tarza Göre Müzik
186777-37_2_1	Graham Pushee, Aurora Musicale, John Liddy	Vivaldi: Stabat Mater, R.621: 1. Stabat Mater (Largo)	By Genre - Tarza Göre Müzik
186778-37_2_1	Andreas Scholl, Kammerorchester Basel, Julia Schröder	J.S. Bach: Cantata "Ich habe genug" BWV 82: 1. Aria: Ich habe genug, ich habe den Heiland	By Genre - Tarza Göre Müzik
186779-37_2_1	Simon Tedeschi, Tasmanian Symphony Orchestra, Alexander Briger	Mozart: Piano Concerto No. 23 in A major, K.488: 2. Adagio	By Genre - Tarza Göre Müzik
186780-37_2_1	Alexandre Desplat	Speaking Unto Nations (Beethoven Symphony no 7 - II)	By Genre - Tarza Göre Müzik
186781-37_2_1	Mischa Maisky, Daria Hovora	Schubert: Schwanengesang, D.957: Ständchen "Leise flehen meine Lieder"	By Genre - Tarza Göre Müzik
186782-37_2_1	Berliner Philharmoniker, Mstislav Rostropovich	Tchaikovsky: Nutcracker Suite, Op.71a, TH.35: 3. Waltz Of The Flowers	By Genre - Tarza Göre Müzik
186783-37_2_1	Vladimir Ashkenazy	Chopin: 24 Préludes, Op. 28: No. 13 in F-Sharp Major: Lento	By Genre - Tarza Göre Müzik

186784-37_2_1	**London Philharmonic Orchestra, Sir Georg Solti**	**Mozart: Le nozze di Figaro, K.492: Overture**	**By Genre - Tarza Göre Müzik**
186785-37_2_1	**Gidon Kremer, Tatjana Grindenko, Alfred Schnittke, Lithuanian Chamber Orchestra, Saulus Sondeckis**	**Pärt: Tabula Rasa: I. Ludus**	**By Genre - Tarza Göre Müzik**
186786-37_2_1	**Ólafur Arnalds, Alice Sara Ott**	**Reminiscence**	**By Genre - Tarza Göre Müzik**
186787-37_2_1	**Mike Lazarev**	**Lazarev: Unhinged**	**By Genre - Tarza Göre Müzik**
186788-37_2_1	**Peter Cavallo**	**Rainy Day**	**By Genre - Tarza Göre Müzik**
186789-37_2_1	**Chad Lawson**	**Lawson: She**	**By Genre - Tarza Göre Müzik**
186790-37_2_1	**Dirk Maassen**	**Maassen: Zenith (8 Pianos Outtake)**	**By Genre - Tarza Göre Müzik**
186791-37_2_1	**Michael Nyman**	**The Heart Asks Pleasure First**	**By Genre - Tarza Göre Müzik**

186792-37_2_1	Mari Samuelsen, Konzerthausorchester Berlin, Jonathan Stockhammer, Christian Badzura	Badzura: 847	By Genre - Tarza Göre Müzik
186793-37_2_1	Joep Beving	Sleeping Lotus	By Genre - Tarza Göre Müzik
186794-37_2_1	Library Tapes, Peter Broderick, Nils Frahm, Gabriela Parra	Frahm: Because This Must Be	By Genre - Tarza Göre Müzik
186795-37_2_1	Ludovico Einaudi	Einaudi: Una Mattina	By Genre - Tarza Göre Müzik
	Various Artists	By Genre - Pop::[20]	By Genre - Tarza Göre Müzik
186797-37_2_1	Halsey	3am	By Genre - Tarza Göre Müzik
186798-37_2_1	Selena Gomez, 6LACK	Crowded Room	By Genre - Tarza Göre Müzik
186799-37_2_1	Billie Eilish	Six Feet Under	By Genre - Tarza Göre Müzik

186800-37_2_1	**Sam Smith**	**I Feel Love**	**By Genre - Tarza Göre Müzik**
186801-37_2_1	**Jessie Reyez**	**LOVE IN THE DARK**	**By Genre - Tarza Göre Müzik**
186802-37_2_1	**Justin Bieber, Kehlani**	**Get Me**	**By Genre - Tarza Göre Müzik**
186803-37_2_1	**Tame Impala**	**Lost In Yesterday**	**By Genre - Tarza Göre Müzik**
186804-37_2_1	**Jonas Brothers**	**What A Man Gotta Do**	**By Genre - Tarza Göre Müzik**
186805-37_2_1	**The Weeknd**	**Blinding Lights**	**By Genre - Tarza Göre Müzik**
186806-37_2_1	**Ariana Grande**	**imagine**	**By Genre - Tarza Göre Müzik**
186807-37_2_1	**blackbear**	**hot girl bummer**	**By Genre - Tarza Göre Müzik**

186808-37_2_1	Lana Del Rey	Doin' Time	By Genre - Tarza Göre Müzik
186809-37_2_1	Katy Perry	Harleys In Hawaii	By Genre - Tarza Göre Müzik
186810-37_2_1	Alessia Cara	October	By Genre - Tarza Göre Müzik
186811-37_2_1	Mabel	OK (Anxiety Anthem)	By Genre - Tarza Göre Müzik
186812-37_2_1	Jeremy Zucker	comethru	By Genre - Tarza Göre Müzik
186813-37_2_1	Ellie Goulding, Juice WRLD	Hate Me	By Genre - Tarza Göre Müzik
186814-37_2_1	Lewis Capaldi	Before You Go	By Genre - Tarza Göre Müzik
186815-37_2_1	Lorde	Green Light	By Genre - Tarza Göre Müzik

186816-37_2_1	Rihanna	Needed Me	By Genre - Tarza Göre Müzik
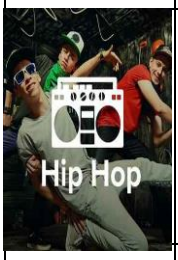	Various Artists	By Genre - Hip Hop::[20]	By Genre - Tarza Göre Müzik
186818-37_2_1	JAY-Z	Lucifer	By Genre - Tarza Göre Müzik
186819-37_2_1	Tory Lanez	FeRRis WhEEL	By Genre - Tarza Göre Müzik
186820-37_2_1	Kanye West	Touch The Sky	By Genre - Tarza Göre Müzik
186821-37_2_1	Drake	Over	By Genre - Tarza Göre Müzik
186822-37_2_1	Kid Cudi	Mr. Rager	By Genre - Tarza Göre Müzik
186823-37_2_1	Eminem, Juice WRLD	Godzilla	By Genre - Tarza Göre Müzik

186824-37_2_1	**The Game**	**Wouldn't Get Far**	**By Genre - Tarza Göre Müzik**
186825-37_2_1	**Eve**	**Let Me Blow Ya Mind**	**By Genre - Tarza Göre Müzik**
186826-37_2_1	**Big Sean, Metro Boomin**	**Who's Stopping Me**	**By Genre - Tarza Göre Müzik**
186827-37_2_1	**Memphis Bleek**	**Dear Summer**	**By Genre - Tarza Göre Müzik**
186828-37_2_1	**Luniz**	**I Got 5 On It**	**By Genre - Tarza Göre Müzik**
186829-37_2_1	**Nas**	**Adam and Eve**	**By Genre - Tarza Göre Müzik**
186830-37_2_1	**DMX**	**Slippin'**	**By Genre - Tarza Göre Müzik**
186831-37_2_1	**2Pac**	**Better Dayz**	**By Genre - Tarza Göre Müzik**

186832-37_2_1	G-Unit	Smile	By Genre - Tarza Göre Müzik
186833-37_2_1	50 Cent	21 Questions	By Genre - Tarza Göre Müzik
186834-37_2_1	Method Man, Redman	Da Rockwilder	By Genre - Tarza Göre Müzik
186835-37_2_1	Lil Wayne	A Milli	By Genre - Tarza Göre Müzik
186836-37_2_1	Machine Gun Kelly	FLOOR 13	By Genre - Tarza Göre Müzik
186837-37_2_1	Lil Baby, Gunna	Drip Too Hard	By Genre - Tarza Göre Müzik
	Various Artists	By Genre - Jazz::[20]	By Genre - Tarza Göre Müzik
185992-37_2_1	Art Blakey & The Jazz Messengers	Moanin'	By Genre - Tarza Göre Müzik

185993-37_2_1	**Billie Holiday**	**Strange Fruit**	**By Genre - Tarza Göre Müzik**
185994-37_2_1	**Blossom Dearie**	**Boum**	**By Genre - Tarza Göre Müzik**
185995-37_2_1	**Bobby McFerrin**	**Spain**	**By Genre - Tarza Göre Müzik**
185996-37_2_1	**Charles Mingus**	**Hora Decubitus**	**By Genre - Tarza Göre Müzik**
185997-37_2_1	**Clifford Brown, Max Roach**	**Cherokee**	**By Genre - Tarza Göre Müzik**
185998-37_2_1	**Curtis Fuller Quintet**	**Five Spot After Dark**	**By Genre - Tarza Göre Müzik**
185999-37_2_1	**Diana Krall**	**Let's Fall In Love**	**By Genre - Tarza Göre Müzik**
186000-37_2_1	**Gerry Mulligan, Chet Baker**	**Lullaby Of The Leaves**	**By Genre - Tarza Göre Müzik**

186001-37_2_1	Ibrahim Maalouf, Melody Gardot	J'attendrai	By Genre - Tarza Göre Müzik
186002-37_2_1	Ike Quebec	Favela	By Genre - Tarza Göre Müzik
186003-37_2_1	Illinois Jacquet	Harlem Nocturne	By Genre - Tarza Göre Müzik
186004-37_2_1	Jo Stafford	Smoke Dreams	By Genre - Tarza Göre Müzik
186005-37_2_1	Julie London	Cry Me A River	By Genre - Tarza Göre Müzik
186006-37_2_1	June Christy	How High The Moon	By Genre - Tarza Göre Müzik
186007-37_2_1	Kandace Springs	Soul Eyes	By Genre - Tarza Göre Müzik
186008-37_2_1	Oscar Peterson, Ben Webster	When Your Lover Has Gone	By Genre - Tarza Göre Müzik

186009-37_2_1	Sirba Octet	Le temps du muguet	By Genre - Tarza Göre Müzik
186010-37_2_1	The Dave Brubeck Quartet	Take Five	By Genre - Tarza Göre Müzik
186011-37_2_1	The Miles Davis Quintet	It Never Entered My Mind	By Genre - Tarza Göre Müzik
	Various Artists	By Genre - Rock::[20]	By Genre - Tarza Göre Müzik
186013-37_2_1	Crowded House	Don't Dream It's Over	By Genre - Tarza Göre Müzik
186014-37_2_1	Dire Straits	Walk Of Life	By Genre - Tarza Göre Müzik
186015-37_2_1	Elton John	Goodbye Yellow Brick Road	By Genre - Tarza Göre Müzik
186016-37_2_1	Eric Clapton	Driftin' Blues	By Genre - Tarza Göre Müzik

186017-37_2_1	**Evanescence**	**My Immortal**	**By Genre - Tarza Göre Müzik**
186018-37_2_1	**Gary Moore**	**Still Got The Blues**	**By Genre - Tarza Göre Müzik**
186019-37_2_1	**Guns N' Roses**	**Welcome To The Jungle**	**By Genre - Tarza Göre Müzik**
186020-37_2_1	**Lynyrd Skynyrd**	**Free Bird**	**By Genre - Tarza Göre Müzik**
186021-37_2_1	**Queen**	**Killer Queen**	**By Genre - Tarza Göre Müzik**
186022-37_2_1	**Queens Of The Stone Age**	**No One Knows**	**By Genre - Tarza Göre Müzik**
186023-37_2_1	**Rainbow**	**The Temple Of The King**	**By Genre - Tarza Göre Müzik**
186024-37_2_1	**Shamrain**	**Raindrops**	**By Genre - Tarza Göre Müzik**

186025-37_2_1	Simple Minds	Don't You (Forget About Me)	By Genre - Tarza Göre Müzik
186026-37_2_1	Slash	Anastasia	By Genre - Tarza Göre Müzik
186027-37_2_1	Steelheart	She's Gone	By Genre - Tarza Göre Müzik
186028-37_2_1	The Moody Blues	Melancholy Man	By Genre - Tarza Göre Müzik
186029-37_2_1	The Verve	Bitter Sweet Symphony	By Genre - Tarza Göre Müzik
186030-37_2_1	The Who	Baba O'Riley	By Genre - Tarza Göre Müzik
186031-37_2_1	Thin Lizzy	Still In Love With You	By Genre - Tarza Göre Müzik
186032-37_2_1	Welshly Arms	Legendary	By Genre - Tarza Göre Müzik

	Various Artists	By Genre - Classical::[20]	By Genre - Tarza Göre Müzik
186034-37_2_1	Bryn Terfel, London Symphony Orchestra, Barry Wordsworth	Bizet: Carmen / Act 2: Toreador Song: "Votre toast, je peux vous le rendre" (from Carmen / Act 2)	By Genre - Tarza Göre Müzik
186035-37_2_1	Cecilia Bartoli, György Fischer	Vivaldi: Sposa son disprezzata	By Genre - Tarza Göre Müzik
186036-37_2_1	Christopher Parkening	Tárrega: Recuerdos De La Alhambra	By Genre - Tarza Göre Müzik
186037-37_2_1	Claudio Arrau	Chopin: Nocturne No.19 in E minor, Op.72 No.1	By Genre - Tarza Göre Müzik
186038-37_2_1	Daniel Barenboim	Chopin: Nocturne No.2 In E Flat, Op.9 No.2	By Genre - Tarza Göre Müzik
186039-37_2_1	Dirk Maassen	Maassen: Onze	By Genre - Tarza Göre Müzik
186040-37_2_1	Dustin O'Halloran	An Empty Space	By Genre - Tarza Göre Müzik

186041-37_2_1	**Fernando Lima**	**En Aranjuez Con Tu Amor**	**By Genre - Tarza Göre Müzik**
186042-37_2_1	**Gidon Kremer, Keith Jarrett**	**Pärt: Fratres**	**By Genre - Tarza Göre Müzik**
186043-37_2_1	**Hauschka**	**Bertelmann: Shy**	**By Genre - Tarza Göre Müzik**
186044-37_2_1	**Herbert Henck**	**Cage: In A Landscape**	**By Genre - Tarza Göre Müzik**
186045-37_2_1	**Il Divo**	**Hola**	**By Genre - Tarza Göre Müzik**
186046-37_2_1	**Julien Marchal**	**Marchal: Insight XX**	**By Genre - Tarza Göre Müzik**
186047-37_2_1	**Karl Jenkins**	**Jenkins: Adiemus**	**By Genre - Tarza Göre Müzik**
186048-37_2_1	**Kim Kashkashian**	**Karaindrou: Ulysses' Gaze: 9. Ulysses' Theme - Litany**	**By Genre - Tarza Göre Müzik**

186049-37_2_1	Library Tapes, Peter Broderick	Wenngren: Fragment II	By Genre - Tarza Göre Müzik
186050-37_2_1	Michael Nyman	Fish Beach	By Genre - Tarza Göre Müzik
186051-37_2_1	Mike Lazarev	Lazarev: Unhinged	By Genre - Tarza Göre Müzik
186052-37_2_1	Music Lab Collective	Fix You	By Genre - Tarza Göre Müzik
186053-37_2_1	Peter Broderick	Broderick: Eyes Closed And Traveling	By Genre - Tarza Göre Müzik
	Various Artists	By Genre - Pop::[20]	By Genre - Tarza Göre Müzik
186055-37_2_1	Halsey	You should be sad	By Genre - Tarza Göre Müzik
186056-37_2_1	Selena Gomez	A Sweeter Place	By Genre - Tarza Göre Müzik

186057-37_2_1	**Labrinth, Zendaya**	**All For Us**	**By Genre - Tarza Göre Müzik**
186058-37_2_1	**Ariana Grande**	**7 rings**	**By Genre - Tarza Göre Müzik**
186059-37_2_1	**Billie Eilish**	**Bellyache**	**By Genre - Tarza Göre Müzik**
186060-37_2_1	**Becky Hill**	**Better Off Without You**	**By Genre - Tarza Göre Müzik**
186061-37_2_1	**Carly Rae Jepsen**	**The Sound**	**By Genre - Tarza Göre Müzik**
186062-37_2_1	**Celeste**	**Stop This Flame**	**By Genre - Tarza Göre Müzik**
186063-37_2_1	**Duncan Laurence**	**Love Don’t Hate It**	**By Genre - Tarza Göre Müzik**
186064-37_2_1	**Elijah Woods x Jamie Fine**	**Ain't Easy**	**By Genre - Tarza Göre Müzik**

186065-37_2_1	**Hailee Steinfeld**	**Wrong Direction**	**By Genre - Tarza Göre Müzik**
186066-37_2_1	**J. Balvin**	**Morado**	**By Genre - Tarza Göre Müzik**
186067-37_2_1	**Justin Bieber**	**Yummy**	**By Genre - Tarza Göre Müzik**
186068-37_2_1	**Leyla Blue**	**Peppa Pig**	**By Genre - Tarza Göre Müzik**
186069-37_2_1	**Skylar Grey**	**Love The Way You Lie**	**By Genre - Tarza Göre Müzik**
186070-37_2_1	**Social House**	**Tropical Rain**	**By Genre - Tarza Göre Müzik**
186071-37_2_1	**Son Mieux**	**Nothing**	**By Genre - Tarza Göre Müzik**
186072-37_2_1	**Stromae**	**tous les mêmes**	**By Genre - Tarza Göre Müzik**

186073-37_2_1	The Cardigans	My Favourite Game	By Genre - Tarza Göre Müzik
186074-37_2_1	The Police	Every Breath You Take	By Genre - Tarza Göre Müzik
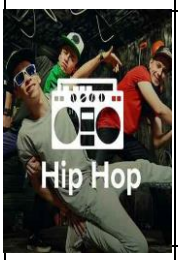	Various Artists	By Genre - Hip Hop::[20]	By Genre - Tarza Göre Müzik
186076-37_2_1	The Weeknd	Loft Music	By Genre - Tarza Göre Müzik
186077-37_2_1	J. Cole	MIDDLE CHILD	By Genre - Tarza Göre Müzik
186078-37_2_1	JAY Z, Justin Timberlake	Holy Grail	By Genre - Tarza Göre Müzik
186079-37_2_1	Kanye West	Dark Fantasy	By Genre - Tarza Göre Müzik
186080-37_2_1	Citizen Cope	Let The Drummer Kick	By Genre - Tarza Göre Müzik

186081-37_2_1	**Drake**	**Nonstop**	**By Genre - Tarza Göre Müzik**
186082-37_2_1	**Eminem**	**Beautiful**	**By Genre - Tarza Göre Müzik**
186083-37_2_1	**Metro Boomin**	**10 Freaky Girls**	**By Genre - Tarza Göre Müzik**
186084-37_2_1	**Kendrick Lamar**	**King Kunta**	**By Genre - Tarza Göre Müzik**
186085-37_2_1	**Mobb Deep**	**Shook Ones, Part 2**	**By Genre - Tarza Göre Müzik**
186086-37_2_1	**Kid Cudi**	**Pursuit Of Happiness (nightmare)**	**By Genre - Tarza Göre Müzik**
186087-37_2_1	**JAY Z, Kanye West**	**Why I Love You**	**By Genre - Tarza Göre Müzik**
186088-37_2_1	**Machine Gun Kelly**	**Till I Die**	**By Genre - Tarza Göre Müzik**

186089-37_2_1	Post Malone	Better Now	By Genre - Tarza Göre Müzik
186090-37_2_1	The Game	How We Do	By Genre - Tarza Göre Müzik
186091-37_2_1	Drake	Gyalchester	By Genre - Tarza Göre Müzik
186092-37_2_1	Tyga	Switch Lanes	By Genre - Tarza Göre Müzik
186093-37_2_1	Rick Ross	The Devil Is A Lie	By Genre - Tarza Göre Müzik
186094-37_2_1	Snoop Dogg	B Please	By Genre - Tarza Göre Müzik
186095-37_2_1	2Pac	Ghetto Gospel	By Genre - Tarza Göre Müzik
	Various Artists	By Genre - Jazz::[20]	By Genre - Tarza Göre Müzik

185196-37_2_1	Norah Jones	Take It Away	By Genre - Tarza Göre Müzik
185197-37_2_1	Sarah Vaughan	Broken Hearted Melody	By Genre - Tarza Göre Müzik
185198-37_2_1	Victory	Jazz Festival	By Genre - Tarza Göre Müzik
185199-37_2_1	Chet Baker	Dancing On The Ceiling	By Genre - Tarza Göre Müzik
185200-37_2_1	Gregory Porter	Smile	By Genre - Tarza Göre Müzik
185201-37_2_1	Jamison Ross	A Mellow Good Time	By Genre - Tarza Göre Müzik
185202-37_2_1	Clifford Brown	I Get A Kick Out Of You	By Genre - Tarza Göre Müzik
185203-37_2_1	Ella Fitzgerald	Oh Lady Be Good	By Genre - Tarza Göre Müzik

185204-37_2_1	Nina Simone	Love Me Or Leave Me	By Genre - Tarza Göre Müzik
185205-37_2_1	Louis Armstrong	Gee, Baby, Ain't I Good To You?	By Genre - Tarza Göre Müzik
185206-37_2_1	The Mills Brothers	I Love You So Much It Hurts	By Genre - Tarza Göre Müzik
185207-37_2_1	Blossom Dearie	Quiet Nights Of Quiet Stars (Corcovado)	By Genre - Tarza Göre Müzik
185208-37_2_1	Gregory Porter	More Than A Woman	By Genre - Tarza Göre Müzik
185209-37_2_1	Etta Jones	I Laughed At Love	By Genre - Tarza Göre Müzik
185210-37_2_1	Melody Gardot	Twilight	By Genre - Tarza Göre Müzik
185211-37_2_1	Toots Thielemans, The Shirley Horn Trio	Blues In The Closet	By Genre - Tarza Göre Müzik

185212-37_2_1	June Christy	Something Cool	By Genre - Tarza Göre Müzik
185213-37_2_1	Nat King Cole	(I Love You) For Sentimental Reasons	By Genre - Tarza Göre Müzik
185214-37_2_1	Dakota Staton	The Late, Late Show	By Genre - Tarza Göre Müzik
185215-37_2_1	Anita O'Day	Lullaby Of The Leaves	By Genre - Tarza Göre Müzik
	Various Artists	By Genre - Electronic::[20]	By Genre - Tarza Göre Müzik
185217-37_2_1	Broiler	Wild Eyes	By Genre - Tarza Göre Müzik
185218-37_2_1	Bruno Martini	Sun Goes Down	By Genre - Tarza Göre Müzik
185219-37_2_1	Cashmere Cat	Quit	By Genre - Tarza Göre Müzik

185220-37_2_1	**Cut Copy**	**Lights & Music**	**By Genre - Tarza Göre Müzik**
185221-37_2_1	**Disclosure**	**Latch**	**By Genre - Tarza Göre Müzik**
185222-37_2_1	**Jabberwocky**	**Photomaton**	**By Genre - Tarza Göre Müzik**
185223-37_2_1	**Joris Delacroix**	**Start The Engine**	**By Genre - Tarza Göre Müzik**
185224-37_2_1	**Kina**	**I Still Dream Of You**	**By Genre - Tarza Göre Müzik**
185225-37_2_1	**Klangkarussell**	**Good To Go**	**By Genre - Tarza Göre Müzik**
185226-37_2_1	**Klaxons**	**It's Not Over Yet**	**By Genre - Tarza Göre Müzik**
185227-37_2_1	**Lemaitre**	**Closer**	**By Genre - Tarza Göre Müzik**

185228-37_2_1	**Louis The Child**	**Better Not**	**By Genre - Tarza Göre Müzik**
185229-37_2_1	**M.I.A.**	**Borders**	**By Genre - Tarza Göre Müzik**
185230-37_2_1	**Møme**	**Aloha**	**By Genre - Tarza Göre Müzik**
185231-37_2_1	**Marian Hill**	**Down**	**By Genre - Tarza Göre Müzik**
185232-37_2_1	**Medasin**	**Home**	**By Genre - Tarza Göre Müzik**
185233-37_2_1	**Polo & Pan**	**Gengis**	**By Genre - Tarza Göre Müzik**
185234-37_2_1	**Shura**	**Touch**	**By Genre - Tarza Göre Müzik**
185235-37_2_1	**Whilk & Misky**	**Clap Your Hands**	**By Genre - Tarza Göre Müzik**

185236-37_2_1	Years & Years	Meteorite	By Genre - Tarza Göre Müzik
	Various Artists	By Genre - Classical::[20]	By Genre - Tarza Göre Müzik
185238-37_2_1	Ólafur Arnalds	saman	By Genre - Tarza Göre Müzik
185239-37_2_1	Academy of St. Martin in the Fields, Sir Neville Marriner	Rossini: Il barbiere di Siviglia: Overture (Sinfonia)	By Genre - Tarza Göre Müzik
185240-37_2_1	Berliner Philharmoniker, Herbert von Karajan	Sibelius: Valse triste, Op.44	By Genre - Tarza Göre Müzik
185241-37_2_1	Chad Lawson	Lawson: One Of Us	By Genre - Tarza Göre Müzik
185242-37_2_1	Gothenburg Symphony Orchestra, Neeme Järvi, Torgny Sporsen, Gothenburg Symphony Brass Band, Gothenburg Artillery Division, Churchbells of Gothenburg, Gothenburg Symphony Chorus, Ove Gotting	Borodin: Polovtsian Dances From "Prince Igor"	By Genre - Tarza Göre Müzik
185243-37_2_1	Ivo Pogorelich	Scarlatti: Sonata in D Minor, K.9	By Genre - Tarza Göre Müzik

185244-37_2_1	**Jóhann Jóhannsson**	**Jóhannsson: Flight From The City**	**By Genre - Tarza Göre Müzik**
185245-37_2_1	**Jess Gillam**	**Iturralde: Pequeña Czarda (Arr. Harle)**	**By Genre - Tarza Göre Müzik**
185246-37_2_1	**Joep Beving**	**The Gift**	**By Genre - Tarza Göre Müzik**
185247-37_2_1	**Lambert**	**Otis**	**By Genre - Tarza Göre Müzik**
185248-37_2_1	**Lang Lang**	**Beethoven: Bagatelle No. 25 in A Minor, "Für Elise", WoO 59**	**By Genre - Tarza Göre Müzik**
185249-37_2_1	**Ludovico Einaudi**	**Einaudi: Nuvole Bianche**	**By Genre - Tarza Göre Müzik**
185250-37_2_1	**Luke Howard**	**Howard: Oversky**	**By Genre - Tarza Göre Müzik**
185251-37_2_1	**Max Richter**	**Richter: A Catalogue Of Afternoons**	**By Genre - Tarza Göre Müzik**

185252-37_2_1	Nelson Freire	Chopin: Nocturne No.1 in B flat minor, Op.9 No.1	By Genre - Tarza Göre Müzik
185253-37_2_1	Nicola Benedetti	Tchaikovsky: Violin Concerto In D Opus 35: II Canzonetta - Andante	By Genre - Tarza Göre Müzik
185254-37_2_1	Sheku Kanneh-Mason	Fauré: Elégie in C Minor, Op. 24 (Arr. Parkin)	By Genre - Tarza Göre Müzik
185255-37_2_1	Valentina Lisitsa	Nyman: The Piano: The Heart Asks Pleasure First	By Genre - Tarza Göre Müzik
185256-37_2_1	Vladimir Ashkenazy	Chopin: Nocturne No. 2 in E-Flat Major, Op. 9 No. 2	By Genre - Tarza Göre Müzik
185257-37_2_1	Luciano Pavarotti	Puccini: Turandot: "Nessun dorma!"	By Genre - Tarza Göre Müzik
	Various Artists	By Genre - Pop::[20]	By Genre - Tarza Göre Müzik
185259-37_2_1	Aaron Carpenter	Chase	By Genre - Tarza Göre Müzik

185260-37_2_1	Astrid S	Favorite Part Of Me	By Genre - Tarza Göre Müzik
185261-37_2_1	BabyJake	BLUE CELLOPHANE	By Genre - Tarza Göre Müzik
185262-37_2_1	Chelsea Cutler, Alexander 23	Lucky	By Genre - Tarza Göre Müzik
185263-37_2_1	Cher Lloyd	M.I.A	By Genre - Tarza Göre Müzik
185264-37_2_1	Conan Gray	Maniac	By Genre - Tarza Göre Müzik
185265-37_2_1	gianni & kyle	do u even miss me at all?	By Genre - Tarza Göre Müzik
185266-37_2_1	Grace Carter	Fired Up	By Genre - Tarza Göre Müzik
185267-37_2_1	Hey Violet	Clean	By Genre - Tarza Göre Müzik

185268-37_2_1	**HRVY**	**Million Ways**	**By Genre - Tarza Göre Müzik**
185269-37_2_1	**Jeremy Zucker**	**oh, mexico**	**By Genre - Tarza Göre Müzik**
185270-37_2_1	**Juanes**	**Bonita**	**By Genre - Tarza Göre Müzik**
185271-37_2_1	**Katy Perry**	**Harleys In Hawaii**	**By Genre - Tarza Göre Müzik**
185272-37_2_1	**Keane**	**Better Than This**	**By Genre - Tarza Göre Müzik**
185273-37_2_1	**Mabel**	**Loneliest Time Of Year**	**By Genre - Tarza Göre Müzik**
185274-37_2_1	**Maty Noyes**	**in my miNd**	**By Genre - Tarza Göre Müzik**
185275-37_2_1	**Olivia O'Brien**	**Love Myself**	**By Genre - Tarza Göre Müzik**

185276-37_2_1	PUBLIC	Make You Mine	By Genre - Tarza Göre Müzik
185277-37_2_1	Sam Smith	I Feel Love	By Genre - Tarza Göre Müzik
185278-37_2_1	Selena Gomez	Lose You To Love Me	By Genre - Tarza Göre Müzik
	Various Artists	By Genre - Oldies::[20]	By Genre - Tarza Göre Müzik
185280-37_2_1	Cream	Dance The Night Away	By Genre - Tarza Göre Müzik
185281-37_2_1	Fats Domino	Hide Away Blues	By Genre - Tarza Göre Müzik
185282-37_2_1	Dusty Springfield	Son Of A Preacher Man	By Genre - Tarza Göre Müzik
185283-37_2_1	Ray Charles	Imagine	By Genre - Tarza Göre Müzik

185284-37_2_1	Otis Redding	(I Can't Get No) Satisfaction [London]	By Genre - Tarza Göre Müzik
185285-37_2_1	Elton John	Your Song	By Genre - Tarza Göre Müzik
185286-37_2_1	Queen	Radio Ga Ga	By Genre - Tarza Göre Müzik
185287-37_2_1	Creedence Clearwater Revival	Fortunate Son	By Genre - Tarza Göre Müzik
185288-37_2_1	Aerosmith	Crazy	By Genre - Tarza Göre Müzik
185289-37_2_1	Blondie	One Way Or Another	By Genre - Tarza Göre Müzik
185290-37_2_1	Marvin Gaye	What's Going On	By Genre - Tarza Göre Müzik
185291-37_2_1	Sting, The Police	Every Breath You Take	By Genre - Tarza Göre Müzik

185292-37_2_1	Stevie Wonder	Superstition	By Genre - Tarza Göre Müzik
185293-37_2_1	ABBA	Gimme! Gimme! Gimme! (A Man After Midnight)	By Genre - Tarza Göre Müzik
185294-37_2_1	Cher	The Shoop Shoop Song (It's In His Kiss)	By Genre - Tarza Göre Müzik
185295-37_2_1	Scorpions	Rock You Like A Hurricane	By Genre - Tarza Göre Müzik
185296-37_2_1	The Who	My Generation	By Genre - Tarza Göre Müzik
185297-37_2_1	Kool & The Gang	Get Down On It	By Genre - Tarza Göre Müzik
185298-37_2_1	Derek & The Dominos	Layla	By Genre - Tarza Göre Müzik
185299-37_2_1	David Bowie	Come And Buy My Toys	By Genre - Tarza Göre Müzik

	Various Artists	**By Genre - Jazz::[20]**	**By Genre - Tarza Göre Müzik**
184410-37_2_1	**Abbey Lincoln**	**Do Nothing 'Til You Hear From Me**	**By Genre - Tarza Göre Müzik**
184411-37_2_1	**Anita O'Day**	**Whisper Not**	**By Genre - Tarza Göre Müzik**
184412-37_2_1	**Antonio Carlos Jobim**	**The Girl From Ipanema**	**By Genre - Tarza Göre Müzik**
184413-37_2_1	**Art Pepper**	**You Go To My Head**	**By Genre - Tarza Göre Müzik**
184414-37_2_1	**Beegie Adair**	**Can't Help Loving**	**By Genre - Tarza Göre Müzik**
184415-37_2_1	**Ben Webster**	**I Didn't Know About You**	**By Genre - Tarza Göre Müzik**
184416-37_2_1	**Charlie Parker**	**All The Things You Are**	**By Genre - Tarza Göre Müzik**

184417-37_2_1	**Clifford Brown**	**Easy Livin**	**By Genre - Tarza Göre Müzik**
184418-37_2_1	**Dave Brubeck**	**Take Five**	**By Genre - Tarza Göre Müzik**
184419-37_2_1	**Diana Krall**	**The Look Of Love**	**By Genre - Tarza Göre Müzik**
184420-37_2_1	**Duke Ellington, John Coltrane**	**In A Sentimental Mood**	**By Genre - Tarza Göre Müzik**
184421-37_2_1	**Eliane Elias**	**Little Paradise**	**By Genre - Tarza Göre Müzik**
184422-37_2_1	**Ella Fitzgerald**	**Dream A Little Dream Of Me**	**By Genre - Tarza Göre Müzik**
184423-37_2_1	**Etta Jones**	**If I Had You**	**By Genre - Tarza Göre Müzik**
184424-37_2_1	**Freddie Hubbard**	**Dedicated To You**	**By Genre - Tarza Göre Müzik**

184425-37_2_1	**Gene Ammons**	**My Romance**	**By Genre - Tarza Göre Müzik**
184426-37_2_1	**George Shearing**	**Guilty**	**By Genre - Tarza Göre Müzik**
184427-37_2_1	**Kurt Elling**	**Moonlight Serenade**	**By Genre - Tarza Göre Müzik**
184428-37_2_1	**Nancy Wilson, Cannonball Adderley**	**The Masquerade Is Over**	**By Genre - Tarza Göre Müzik**
184429-37_2_1	**Nina Simone**	**Feeling Good**	**By Genre - Tarza Göre Müzik**
	Various Artists	**By Genre - Rock::[20]**	**By Genre - Tarza Göre Müzik**
184431-37_2_1	**Airbourne**	**She Gives Me Hell**	**By Genre - Tarza Göre Müzik**
184432-37_2_1	**Alex Vargas**	**Solid Ground**	**By Genre - Tarza Göre Müzik**

184433-37_2_1	**Avenged Sevenfold**	**The Stage**	**By Genre - Tarza Göre Müzik**
184434-37_2_1	**Babasonicos**	**Como Eran Las Cosas**	**By Genre - Tarza Göre Müzik**
184435-37_2_1	**Ben Harper**	**Diamonds On The Inside**	**By Genre - Tarza Göre Müzik**
184436-37_2_1	**Evanescence**	**Bring Me To Life**	**By Genre - Tarza Göre Müzik**
184437-37_2_1	**Finger Eleven**	**Paralyzer**	**By Genre - Tarza Göre Müzik**
184438-37_2_1	**Guns N' Roses**	**Knockin' On Heaven's Door**	**By Genre - Tarza Göre Müzik**
184439-37_2_1	**Heart**	**Alone**	**By Genre - Tarza Göre Müzik**
184440-37_2_1	**Mark Knopfler, Dire Straits**	**What It Is**	**By Genre - Tarza Göre Müzik**

184441-37_2_1	**Mazzy Star**	**Fade Into You**	**By Genre - Tarza Göre Müzik**
184442-37_2_1	**Mike Oldfield**	**Moonlight Shadow**	**By Genre - Tarza Göre Müzik**
184443-37_2_1	**Nine Inch Nails**	**The Hand That Feeds**	**By Genre - Tarza Göre Müzik**
184444-37_2_1	**Papa Roach**	**Last Resort**	**By Genre - Tarza Göre Müzik**
184445-37_2_1	**Paul Weller**	**You Do Something To Me**	**By Genre - Tarza Göre Müzik**
184446-37_2_1	**Queen, David Bowie**	**Under Pressure**	**By Genre - Tarza Göre Müzik**
184447-37_2_1	**Roxy Music**	**More Than This**	**By Genre - Tarza Göre Müzik**
184448-37_2_1	**Thin Lizzy**	**Dancing In The Moonlight (It's Caught Me In It's Spotlight)**	**By Genre - Tarza Göre Müzik**

184449-37_2_1	Traffic	Dear Mr. Fantasy	By Genre - Tarza Göre Müzik
184450-37_2_1	Unheilig	Geboren um zu leben	By Genre - Tarza Göre Müzik
	Various Artists	By Genre - Classical::[20]	By Genre - Tarza Göre Müzik
184452-37_2_1	Russian Philharmonic Symphony Orchestra, Arkadij Sevidov	Concerto for Piano and Orchestra No 3 in C minor: III. Rondo	By Genre - Tarza Göre Müzik
184453-37_2_1	Shinya Kiyozuka	Beethoven: Piano Sonata No. 14 in C-Sharp Minor, Op. 27 No. 2 "Moonlight"	By Genre - Tarza Göre Müzik
184454-37_2_1	Mitsuko Uchida, The Cleveland Orchestra	Mozart: Piano Concerto No.20 in D minor, K.466: 1. Allegro	By Genre - Tarza Göre Müzik
184455-37_2_1	Ludovico Einaudi	Einaudi: Seven Days Walking / Day 7: A Sense Of Symmetry	By Genre - Tarza Göre Müzik
184456-37_2_1	Karl Jenkins, Stephen Layton, Iestyn Davies, Polyphony, Abel Selaocoe	Jenkins: Miserere: Songs of Mercy and Redemption: Miserere mei, Deus	By Genre - Tarza Göre Müzik

184457-37_2_1	Fabrizio Meloni, Artkronos, Ezio Rojatti, Marco Rizzi, Laura Bortolotto	Mozart: Clarinet Concerto In A, K.622: 2. Adagio	By Genre - Tarza Göre Müzik
184458-37_2_1	Benjamin Grosvenor	Ravel: Le Tombeau de Couperin, M.68: 1. Prélude	By Genre - Tarza Göre Müzik
184459-37_2_1	Vladimir Ashkenazy	Chopin: Nocturne No. 2 in E-Flat Major, Op. 9 No. 2	By Genre - Tarza Göre Müzik
184460-37_2_1	Max Richter	Richter: Dream Solo	By Genre - Tarza Göre Müzik
184461-37_2_1	Gewandhausorchester Leipzig, Kurt Masur	Prokofiev: Romeo and Juliet, Ballet Suite, Op.64a, No.1: 5. Masks	By Genre - Tarza Göre Müzik
184462-37_2_1	Nelson Freire	Chopin: Nocturne No.1 in B flat minor, Op.9 No.1	By Genre - Tarza Göre Müzik
184463-37_2_1	Berliner Philharmoniker, Herbert von Karajan	Sibelius: Finlandia, Op.26, No.7	By Genre - Tarza Göre Müzik
184464-37_2_1	Nicola Benedetti	Marsalis: Fiddle Dance Suite: 2. As the Wind goes	By Genre - Tarza Göre Müzik

184465-37_2_1	Chamber Orchestra, Conrad von der Goltz, Jurgen Demmler, Jurgen Gode	Sextet for Strings in D Minor, Op. 70: III. Allegretto moderato	By Genre - Tarza Göre Müzik
184466-37_2_1	Julia Fischer, Tonhalle Orchester Zurich, David Zinman	Bruch: Violin Concerto No.1 in G minor, Op.26: 1. Vorspiel (Allegro moderato)	By Genre - Tarza Göre Müzik
184467-37_2_1	Chamber Orchestra Merck, Zdenek Simane	Concerto No. 2 in G minor, Op. 8, RV 315, "L'estate" (Summer): III. Presto	By Genre - Tarza Göre Müzik
184468-37_2_1	Ola Gjeilo	Gjeilo: City Lights	By Genre - Tarza Göre Müzik
184469-37_2_1	Ludovico Einaudi	Einaudi: Elegy For The Arctic	By Genre - Tarza Göre Müzik
184470-37_2_1	Anne Margrethe Dahl, Blazej Grek, Jan Wolanski	In truitina	By Genre - Tarza Göre Müzik
184471-37_2_1	Adelaide Symphony Orchestra, Li-Wei Qin, Nicholas Braithwaite	Elgar: Cello Concerto in E minor, Op.85: 1. Adagio - Moderato	By Genre - Tarza Göre Müzik
	Various Artists	By Genre - Pop::[20]	By Genre - Tarza Göre Müzik

184473-37_2_1	Madonna, Maluma	Medellín	By Genre - Tarza Göre Müzik
184474-37_2_1	Milky Chance, Tash Sultana	Daydreaming	By Genre - Tarza Göre Müzik
184475-37_2_1	Daya	Insomnia	By Genre - Tarza Göre Müzik
184476-37_2_1	Seeb, Highasakite	Free To Go	By Genre - Tarza Göre Müzik
184477-37_2_1	Avicii	Tough Love	By Genre - Tarza Göre Müzik
184478-37_2_1	Of Monsters and Men	Wild Roses	By Genre - Tarza Göre Müzik
184479-37_2_1	Mabel	We Don't Say...	By Genre - Tarza Göre Müzik
184480-37_2_1	Katy Perry	Harleys In Hawaii	By Genre - Tarza Göre Müzik

184481-37_2_1	**BENEE**	**Soaked**	**By Genre - Tarza Göre Müzik**
184482-37_2_1	**Billie Eilish**	**bad guy**	**By Genre - Tarza Göre Müzik**
184483-37_2_1	**Astrid S**	**Closer**	**By Genre - Tarza Göre Müzik**
184484-37_2_1	**Zedd, Katy Perry**	**365**	**By Genre - Tarza Göre Müzik**
184485-37_2_1	**Aaron Carpenter**	**Attitude**	**By Genre - Tarza Göre Müzik**
184486-37_2_1	**Lady Gaga, Bradley Cooper**	**Shallow**	**By Genre - Tarza Göre Müzik**
184487-37_2_1	**Imagine Dragons**	**Bad Liar**	**By Genre - Tarza Göre Müzik**
184488-37_2_1	**Sam Smith, Normani**	**Dancing With A Stranger**	**By Genre - Tarza Göre Müzik**

184489-37_2_1	OneRepublic	Rescue Me	By Genre - Tarza Göre Müzik
184490-37_2_1	The Weeknd	Call Out My Name	By Genre - Tarza Göre Müzik
184491-37_2_1	Shawn Mendes, Camila Cabello	Señorita	By Genre - Tarza Göre Müzik
184492-37_2_1	DJ Snake	Taki Taki	By Genre - Tarza Göre Müzik
	Mariah Carey	Merry Christmas II You::[13]	By Mood - Duyguya Göre Müzik
193678-37_2_1	Mariah Carey	Santa Claus Is Coming To Town (Intro)	By Mood - Duyguya Göre Müzik
193679-37_2_1	Mariah Carey	Oh Santa!	By Mood - Duyguya Göre Müzik
193680-37_2_1	Mariah Carey	O Little Town Of Bethlehem/Little Drummer Boy	By Mood - Duyguya Göre Müzik

193681-37_2_1	Mariah Carey	Christmas Time Is In The Air Again	By Mood - Duyguya Göre Müzik
193682-37_2_1	Mariah Carey	The First Noel/Born Is The King Interlude	By Mood - Duyguya Göre Müzik
193683-37_2_1	Mariah Carey	When Christmas Comes	By Mood - Duyguya Göre Müzik
193684-37_2_1	Mariah Carey	Here Comes Santa Claus (Right Down Santa Claus Lane)/Housetop Celebration	By Mood - Duyguya Göre Müzik
193685-37_2_1	Mariah Carey	Charlie Brown Christmas	By Mood - Duyguya Göre Müzik
193686-37_2_1	Mariah Carey	O Come All Ye Faithful/Hallelujah Chorus	By Mood - Duyguya Göre Müzik
193687-37_2_1	Mariah Carey	O Holy Night - Live From WPC in South Central Los Angeles	By Mood - Duyguya Göre Müzik
193688-37_2_1	Mariah Carey	One Child	By Mood - Duyguya Göre Müzik

193689-37_2_1	Mariah Carey	All I Want For Christmas Is You	By Mood - Duyguya Göre Müzik
193690-37_2_1	Mariah Carey	Auld Lang Syne	By Mood - Duyguya Göre Müzik
	Various Artists	Award Season::[20]	By Mood - Duyguya Göre Müzik
188050-37_2_1	Billie Eilish	everything i wanted	By Mood - Duyguya Göre Müzik
188051-37_2_1	Post Malone	Circles	By Mood - Duyguya Göre Müzik
188052-37_2_1	Jacob Collier	Time Alone With You (feat. Daniel Ceasar)	By Mood - Duyguya Göre Müzik
188053-37_2_1	Haim	Summer Girl	By Mood - Duyguya Göre Müzik
188054-37_2_1	Taylor Swift	cardigan	By Mood - Duyguya Göre Müzik

188055-37_2_1	Justin Bieber	Holy	By Mood - Duyguya Göre Müzik
188056-37_2_1	Lady Gaga	Rain On Me (with Ariana Grande)	By Mood - Duyguya Göre Müzik
188057-37_2_1	Disclosure, Kehlani, Syd	Birthday	By Mood - Duyguya Göre Müzik
188058-37_2_1	Woodkid	Goliath	By Mood - Duyguya Göre Müzik
188059-37_2_1	Tame Impala	Lost In Yesterday	By Mood - Duyguya Göre Müzik
188060-37_2_1	Michael Kiwanuka	You Ain't The Problem	By Mood - Duyguya Göre Müzik
188061-37_2_1	Gregory Porter	Revival	By Mood - Duyguya Göre Müzik
188062-37_2_1	Pop Smoke	Dior	By Mood - Duyguya Göre Müzik

188063-37_2_1	DaBaby	ROCKSTAR (feat. Roddy Ricch)	By Mood - Duyguya Göre Müzik
188064-37_2_1	Drake	Laugh Now Cry Later	By Mood - Duyguya Göre Müzik
188065-37_2_1	Jay Electronica	A.P.I.D.T.A.	By Mood - Duyguya Göre Müzik
188066-37_2_1	Norah Jones	I'm Alive	By Mood - Duyguya Göre Müzik
188067-37_2_1	Lady A	What If I Never Get Over You	By Mood - Duyguya Göre Müzik
188068-37_2_1	Black Pumas	OCT 23	By Mood - Duyguya Göre Müzik
188069-37_2_1	Ambrose Akinmusire	Roy	By Mood - Duyguya Göre Müzik
	Various Artists	Valentine's Day Love::[20]	By Mood - Duyguya Göre Müzik

188071-37_2_1	Al Green	Lay It Down	By Mood - Duyguya Göre Müzik
188072-37_2_1	Ella Fitzgerald	Dream A Little Dream Of Me	By Mood - Duyguya Göre Müzik
188073-37_2_1	Stevie Wonder	Yester-Me, Yester-You, Yesterday	By Mood - Duyguya Göre Müzik
188074-37_2_1	Joni Mitchell	My Secret Place	By Mood - Duyguya Göre Müzik
188075-37_2_1	The Police	Don't Stand So Close To Me	By Mood - Duyguya Göre Müzik
188076-37_2_1	Marvin Gaye	What's Going On	By Mood - Duyguya Göre Müzik
188077-37_2_1	Norah Jones	Sunrise	By Mood - Duyguya Göre Müzik
188078-37_2_1	The Supremes	I Hear A Symphony	By Mood - Duyguya Göre Müzik

188079-37_2_1	Elton John	Are You Ready For Love	By Mood - Duyguya Göre Müzik
188080-37_2_1	Lana Del Rey	Let Me Love You Like A Woman	By Mood - Duyguya Göre Müzik
188081-37_2_1	Sam Smith	To Die For	By Mood - Duyguya Göre Müzik
188082-37_2_1	Ellie Goulding	Your Song	By Mood - Duyguya Göre Müzik
188083-37_2_1	Michael Bolton	Crazy Love	By Mood - Duyguya Göre Müzik
188084-37_2_1	Kenny Lattimore	And I Love Her	By Mood - Duyguya Göre Müzik
188085-37_2_1	Lionel Richie	Say You, Say Me	By Mood - Duyguya Göre Müzik
188086-37_2_1	Shania Twain	You're Still The One	By Mood - Duyguya Göre Müzik

188087-37_2_1	Barry White	Just The Way You Are	By Mood - Duyguya Göre Müzik
188088-37_2_1	Frank Sinatra, Hollywood String Quartet	With Every Breath I Take	By Mood - Duyguya Göre Müzik
188089-37_2_1	Dusty Springfield	Take Another Little Piece Of My Heart	By Mood - Duyguya Göre Müzik
188090-37_2_1	Paul McCartney	My Valentine	By Mood - Duyguya Göre Müzik
	Various Artists	By Mood - Teen Spirit::[20]	By Mood - Duyguya Göre Müzik
186650-37_2_1	Tamino	Verses	By Mood - Duyguya Göre Müzik
186651-37_2_1	The Weeknd, Kendrick Lamar	Pray For Me	By Mood - Duyguya Göre Müzik
186652-37_2_1	Florence + The Machine	Spectrum (Say My Name)	By Mood - Duyguya Göre Müzik

186653-37_2_1	**Post Malone**	**Hollywood's Bleeding**	**By Mood - Duyguya Göre Müzik**
186654-37_2_1	**Duckwrth, Shaboozey**	**Start a Riot**	**By Mood - Duyguya Göre Müzik**
186655-37_2_1	**Eminem**	**Venom**	**By Mood - Duyguya Göre Müzik**
186656-37_2_1	**The Score**	**Legend**	**By Mood - Duyguya Göre Müzik**
186657-37_2_1	**Welshly Arms**	**Legendary**	**By Mood - Duyguya Göre Müzik**
186658-37_2_1	**Lord Huron**	**Wait by the River**	**By Mood - Duyguya Göre Müzik**
186659-37_2_1	**Dorothy**	**Raise Hell**	**By Mood - Duyguya Göre Müzik**
186660-37_2_1	**blackbear**	**NYLA**	**By Mood - Duyguya Göre Müzik**

186661-37_2_1	**Lana Del Rey**	**Salvatore**	**By Mood - Duyguya Göre Müzik**
186662-37_2_1	**Tame Impala**	**Posthumous Forgiveness**	**By Mood - Duyguya Göre Müzik**
186663-37_2_1	**Billie Eilish**	**you should see me in a crown**	**By Mood - Duyguya Göre Müzik**
186664-37_2_1	**The Lumineers**	**Sleep On The Floor**	**By Mood - Duyguya Göre Müzik**
186665-37_2_1	**Ben Howard**	**Small Things**	**By Mood - Duyguya Göre Müzik**
186666-37_2_1	**Portishead**	**Sour Times**	**By Mood - Duyguya Göre Müzik**
186667-37_2_1	**Massive Attack**	**Come Near Me**	**By Mood - Duyguya Göre Müzik**
186668-37_2_1	**UNKLE**	**Lonely Soul**	**By Mood - Duyguya Göre Müzik**

186669-37_2_1	Cage The Elephant	Telescope	By Mood - Duyguya Göre Müzik
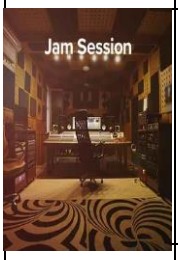	Various Artists	By Mood - Jam Session::[20]	By Mood - Duyguya Göre Müzik
186671-37_2_1	Camel	Air Born	By Mood - Duyguya Göre Müzik
186672-37_2_1	Rainbow	Can't Let You Go	By Mood - Duyguya Göre Müzik
186673-37_2_1	The Who	Pinball Wizard	By Mood - Duyguya Göre Müzik
186674-37_2_1	Rush	The Spirit Of Radio	By Mood - Duyguya Göre Müzik
186675-37_2_1	Robert Plant	Angel Dance	By Mood - Duyguya Göre Müzik
186676-37_2_1	Slash	Boulevard Of Broken Hearts	By Mood - Duyguya Göre Müzik

186677-37_2_1	Ten Years After	I Can't Keep From Crying Sometimes	By Mood - Duyguya Göre Müzik
186678-37_2_1	Rare Bird	Sympathy	By Mood - Duyguya Göre Müzik
186679-37_2_1	Aerosmith	Janie's Got A Gun	By Mood - Duyguya Göre Müzik
186680-37_2_1	Pat Benatar	Hit Me With Your Best Shot	By Mood - Duyguya Göre Müzik
186681-37_2_1	Styx	The Grand Illusion	By Mood - Duyguya Göre Müzik
186682-37_2_1	Sweet Smoke	Just Another Empty Dream	By Mood - Duyguya Göre Müzik
186683-37_2_1	Greta Van Fleet	Highway Tune	By Mood - Duyguya Göre Müzik
186684-37_2_1	Pierce The Veil	Circles	By Mood - Duyguya Göre Müzik

186685-37_2_1	Rise Against	Blood To Bleed	By Mood - Duyguya Göre Müzik
186686-37_2_1	Wage War	Alive	By Mood - Duyguya Göre Müzik
186687-37_2_1	Nightwish	End Of All Hope	By Mood - Duyguya Göre Müzik
186688-37_2_1	Children Of Bodom	Are You Dead Yet	By Mood - Duyguya Göre Müzik
186689-37_2_1	Anthrax	Madhouse	By Mood - Duyguya Göre Müzik
186690-37_2_1	Megadeth	Angry Again	By Mood - Duyguya Göre Müzik
	Various Artists	By Mood - Head Over Heels::[20]	By Mood - Duyguya Göre Müzik
186692-37_2_1	Ibrahim Maalouf, Melody Gardot	J'attendrai	By Mood - Duyguya Göre Müzik

186693-37_2_1	**Jake Bugg**	**Broken**	**By Mood - Duyguya Göre Müzik**
186694-37_2_1	**The Flying Pickets**	**Only You**	**By Mood - Duyguya Göre Müzik**
186695-37_2_1	**Scott Walker**	**It's Raining Today**	**By Mood - Duyguya Göre Müzik**
186696-37_2_1	**Jacques Brel**	**Ne me quitte pas**	**By Mood - Duyguya Göre Müzik**
186697-37_2_1	**Nina Simone**	**I Put A Spell On You**	**By Mood - Duyguya Göre Müzik**
186698-37_2_1	**The Boomtown Rats**	**I Don't Like Mondays**	**By Mood - Duyguya Göre Müzik**
186699-37_2_1	**Alexandre Desplat**	**You'll Never Know**	**By Mood - Duyguya Göre Müzik**
186700-37_2_1	**Sting**	**Saint Agnes And The Burning Train**	**By Mood - Duyguya Göre Müzik**

186701-37_2_1	**Cannonball Adderley**	**Love For Sale**	**By Mood - Duyguya Göre Müzik**
186702-37_2_1	**June Christy**	**How High The Moon**	**By Mood - Duyguya Göre Müzik**
186703-37_2_1	**Nat King Cole**	**Love Me As Though There Were No Tomorrow**	**By Mood - Duyguya Göre Müzik**
186704-37_2_1	**Etta James**	**A Sunday Kind Of Love**	**By Mood - Duyguya Göre Müzik**
186705-37_2_1	**Ella Fitzgerald**	**Dream A Little Dream Of Me**	**By Mood - Duyguya Göre Müzik**
186706-37_2_1	**Billie Holiday**	**I'll Be Seeing You**	**By Mood - Duyguya Göre Müzik**
186707-37_2_1	**The Supremes**	**You Can't Hurry Love**	**By Mood - Duyguya Göre Müzik**
186708-37_2_1	**Dean Martin**	**Ain't That A Kick In The Head**	**By Mood - Duyguya Göre Müzik**

186709-37_2_1	Nancy Wilson	(You Don't Know) How Glad I Am	By Mood - Duyguya Göre Müzik
186710-37_2_1	Peggy Lee	Is That All There Is?	By Mood - Duyguya Göre Müzik
186711-37_2_1	Julie London	Cry Me A River	By Mood - Duyguya Göre Müzik
	Various Artists	By Mood - Spring Waltz::[20]	By Mood - Duyguya Göre Müzik
186713-37_2_1	Bruce Brubaker, Ursula Oppens	Monk: Ellis Island	By Mood - Duyguya Göre Müzik
186714-37_2_1	Joep Beving	The Gift	By Mood - Duyguya Göre Müzik
186715-37_2_1	Bruno Sanfilippo	Sanfilippo: Aquarelle Sur Bois	By Mood - Duyguya Göre Müzik
186716-37_2_1	Hilary Hahn, Hauschka	Hahn, Hauschka: Krakow	By Mood - Duyguya Göre Müzik

186717-37_2_1	**Luke Howard**	**Portrait Gallery**	**By Mood - Duyguya Göre Müzik**
186718-37_2_1	**Muriël Bostdorp**	**Bostdorp: Dreams**	**By Mood - Duyguya Göre Müzik**
186719-37_2_1	**Daigo Hanada**	**Hanada: Again**	**By Mood - Duyguya Göre Müzik**
186720-37_2_1	**Jóhann Jóhannsson, Yuki Numata Resnick, Tarn Travers, Ben Russell, Clarice Jensen**	**Jóhannsson: Flight From The City**	**By Mood - Duyguya Göre Müzik**
186721-37_2_1	**Chilly Gonzales, Jarvis Cocker**	**The Tearjerker Returns**	**By Mood - Duyguya Göre Müzik**
186722-37_2_1	**Alice Baldwin**	**Baldwin: Vater**	**By Mood - Duyguya Göre Müzik**
186723-37_2_1	**Jacob Pavek**	**Pavek: Circulation**	**By Mood - Duyguya Göre Müzik**
186724-37_2_1	**Ólafur Arnalds, Voces8**	**momentary**	**By Mood - Duyguya Göre Müzik**

186725-37_2_1	**Simeon Walker**	**Walker: Eulogy**	**By Mood - Duyguya Göre Müzik**
186726-37_2_1	**Sophie Hutchings**	**Hutchings: Repose**	**By Mood - Duyguya Göre Müzik**
186727-37_2_1	**Dustin O'Halloran**	**An Empty Space**	**By Mood - Duyguya Göre Müzik**
186728-37_2_1	**Chad Lawson**	**Lawson: Waiting, Holding, Breathing**	**By Mood - Duyguya Göre Müzik**
186729-37_2_1	**Roberto Attanasio**	**Attanasio: Somnus**	**By Mood - Duyguya Göre Müzik**
186730-37_2_1	**Fabrizio Paterlini**	**Everyone Wants To Be Found**	**By Mood - Duyguya Göre Müzik**
186731-37_2_1	**Dirk Maassen**	**Maassen: Zenith (8 Pianos Outtake)**	**By Mood - Duyguya Göre Müzik**
186732-37_2_1	**Ryuichi Sakamoto**	**Sakamoto: Happy End**	**By Mood - Duyguya Göre Müzik**

	Various Artists	**By Mood - Women of Music::[20]**	**By Mood - Duyguya Göre Müzik**
185908-37_2_1	**Nina Simone**	**Feeling Good**	**By Mood - Duyguya Göre Müzik**
185909-37_2_1	**Madonna**	**Masterpiece**	**By Mood - Duyguya Göre Müzik**
185910-37_2_1	**Rihanna**	**Love On The Brain**	**By Mood - Duyguya Göre Müzik**
185911-37_2_1	**Halsey, Alanis Morissette**	**Alanis' Interlude**	**By Mood - Duyguya Göre Müzik**
185912-37_2_1	**Billie Eilish**	**everything i wanted**	**By Mood - Duyguya Göre Müzik**
185913-37_2_1	**The Cranberries**	**Zombie**	**By Mood - Duyguya Göre Müzik**
185914-37_2_1	**The Cardigans**	**Lovefool**	**By Mood - Duyguya Göre Müzik**

185915-37_2_1	**Amy Winehouse**	**Back To Black**	**By Mood - Duyguya Göre Müzik**
185916-37_2_1	**Blondie**	**Call Me**	**By Mood - Duyguya Göre Müzik**
185917-37_2_1	**Cher**	**If I Could Turn Back Time**	**By Mood - Duyguya Göre Müzik**
185918-37_2_1	**Diana Ross**	**Ain't No Mountain High Enough**	**By Mood - Duyguya Göre Müzik**
185919-37_2_1	**Donna Summer**	**Hot Stuff - 12" Version**	**By Mood - Duyguya Göre Müzik**
185920-37_2_1	**Florence + The Machine**	**Shake It Out**	**By Mood - Duyguya Göre Müzik**
185921-37_2_1	**Irene Cara**	**Flashdance... What A Feeling**	**By Mood - Duyguya Göre Müzik**
185922-37_2_1	**Peggy Lee**	**Fever**	**By Mood - Duyguya Göre Müzik**

185923-37_2_1	Lorde	Green Light	By Mood - Duyguya Göre Müzik
185924-37_2_1	Tash Sultana	Electric Feel	By Mood - Duyguya Göre Müzik
185925-37_2_1	Hole	Celebrity Skin	By Mood - Duyguya Göre Müzik
185926-37_2_1	Ella Fitzgerald	Angel Eyes	By Mood - Duyguya Göre Müzik
185927-37_2_1	AURORA	The Seed	By Mood - Duyguya Göre Müzik
	Various Artists	By Mood - Love in the Air::[20]	By Mood - Duyguya Göre Müzik
185929-37_2_1	Ben Howard	Only Love	By Mood - Duyguya Göre Müzik
185930-37_2_1	Bryan Adams	(Everything I Do) I Do It For You	By Mood - Duyguya Göre Müzik

185931-37_2_1	Ellie Goulding	Love Me Like You Do	By Mood - Duyguya Göre Müzik
185932-37_2_1	Engelbert Humperdinck	Can't Take My Eyes Off You	By Mood - Duyguya Göre Müzik
185933-37_2_1	Etta James	At Last	By Mood - Duyguya Göre Müzik
185934-37_2_1	Jamie Cullum	Love Is In The Picture	By Mood - Duyguya Göre Müzik
185935-37_2_1	Jeremy Zucker	comethru	By Mood - Duyguya Göre Müzik
185936-37_2_1	Jesse McCartney	Beautiful Soul	By Mood - Duyguya Göre Müzik
185937-37_2_1	Julia Michaels	17	By Mood - Duyguya Göre Müzik
185938-37_2_1	Keane	Somewhere Only We Know	By Mood - Duyguya Göre Müzik

185939-37_2_1	Maroon 5	She Will Be Loved	By Mood - Duyguya Göre Müzik
185940-37_2_1	Marvin Gaye	Let's Get It On	By Mood - Duyguya Göre Müzik
185941-37_2_1	Rihanna	Love On The Brain	By Mood - Duyguya Göre Müzik
185942-37_2_1	Shawn Mendes, Camila Cabello	Señorita	By Mood - Duyguya Göre Müzik
185943-37_2_1	Spice Girls	2 Become 1	By Mood - Duyguya Göre Müzik
185944-37_2_1	Sting	If I Ever Lose My Faith In You	By Mood - Duyguya Göre Müzik
185945-37_2_1	Take That	Greatest Day	By Mood - Duyguya Göre Müzik
185946-37_2_1	Taylor Swift	Lover	By Mood - Duyguya Göre Müzik

185947-37_2_1	The Police	Every Breath You Take	By Mood - Duyguya Göre Müzik
185948-37_2_1	Vanessa Carlton	A Thousand Miles	By Mood - Duyguya Göre Müzik
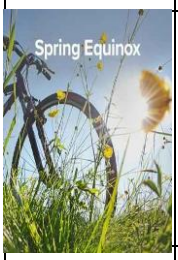	Various Artists	By Mood - Spring Equinox::[20]	By Mood - Duyguya Göre Müzik
185950-37_2_1	Ari Lennox	Chicago Boy	By Mood - Duyguya Göre Müzik
185951-37_2_1	Melody Gardot	Worrisome Heart	By Mood - Duyguya Göre Müzik
185952-37_2_1	Shirley Horn	Hit The Road Jack	By Mood - Duyguya Göre Müzik
185953-37_2_1	Sarah Vaughan	It Don't Mean A Thing (If It Ain't Got That Swing)	By Mood - Duyguya Göre Müzik
185954-37_2_1	João Gilberto, Stan Getz	Corcovado (Quiet Nights Of Quiet Stars)	By Mood - Duyguya Göre Müzik

185955-37_2_1	**Duke Ellington, John Coltrane**	**In A Sentimental Mood**	**By Mood - Duyguya Göre Müzik**
185956-37_2_1	**Miles Davis**	**Mannish Boy**	**By Mood - Duyguya Göre Müzik**
185957-37_2_1	**John Lee Hooker**	**Boom Boom**	**By Mood - Duyguya Göre Müzik**
185958-37_2_1	**Howlin' Wolf**	**Spoonful**	**By Mood - Duyguya Göre Müzik**
185959-37_2_1	**Lightnin' Hopkins**	**Back To New Orleans**	**By Mood - Duyguya Göre Müzik**
185960-37_2_1	**Buddy Guy**	**I Got My Eyes On You**	**By Mood - Duyguya Göre Müzik**
185961-37_2_1	**B.B. King**	**Lucille**	**By Mood - Duyguya Göre Müzik**
185962-37_2_1	**Chuck Berry**	**Johnny B. Goode**	**By Mood - Duyguya Göre Müzik**

185963-37_2_1	ZZ Top	La Grange / Sloppy Drunk / Bar-B-Q	By Mood - Duyguya Göre Müzik
185964-37_2_1	J.J. Cale	After Midnight	By Mood - Duyguya Göre Müzik
185965-37_2_1	Cream	Badge	By Mood - Duyguya Göre Müzik
185966-37_2_1	Eric Clapton, Cream, Derek & The Dominos	Wonderful Tonight	By Mood - Duyguya Göre Müzik
185967-37_2_1	Mark Knopfler	Don't Forget Your Hat	By Mood - Duyguya Göre Müzik
185968-37_2_1	Etta James	I'd Rather Go Blind	By Mood - Duyguya Göre Müzik
185969-37_2_1	B.B. King	The Thrill Is Gone	By Mood - Duyguya Göre Müzik
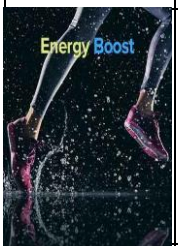	Various Artists	By Mood - Energy Boost::[20]	By Mood - Duyguya Göre Müzik

185971-37_2_1	Broods	Heartlines	By Mood - Duyguya Göre Müzik
185972-37_2_1	Duke Dumont	Ocean Drive	By Mood - Duyguya Göre Müzik
185973-37_2_1	Zeds Dead	Blame	By Mood - Duyguya Göre Müzik
185974-37_2_1	Bag Raiders	Shooting Stars	By Mood - Duyguya Göre Müzik
185975-37_2_1	Imagine Dragons	Believer	By Mood - Duyguya Göre Müzik
185976-37_2_1	Drake	One Dance	By Mood - Duyguya Göre Müzik
185977-37_2_1	Rihanna	Only Girl (In The World)	By Mood - Duyguya Göre Müzik
185978-37_2_1	Kelis	Milkshake	By Mood - Duyguya Göre Müzik

185979-37_2_1	The Black Eyed Peas	I Gotta Feeling	By Mood - Duyguya Göre Müzik
185980-37_2_1	DNCE	Cake By The Ocean	By Mood - Duyguya Göre Müzik
185981-37_2_1	Ariana Grande	Bang Bang	By Mood - Duyguya Göre Müzik
185982-37_2_1	Maroon 5	Payphone	By Mood - Duyguya Göre Müzik
185983-37_2_1	The Weeknd	Can't Feel My Face	By Mood - Duyguya Göre Müzik
185984-37_2_1	deadmau5	Strobe	By Mood - Duyguya Göre Müzik
185985-37_2_1	Yoann Feynman, Monomotion	Noir	By Mood - Duyguya Göre Müzik
185986-37_2_1	Joris Delacroix	Epoque	By Mood - Duyguya Göre Müzik

185987-37_2_1	Sub Focus, Rudimental	Trouble	By Mood - Duyguya Göre Müzik
185988-37_2_1	Vaults	Bloodflow	By Mood - Duyguya Göre Müzik
185989-37_2_1	Cassius	Feel Like Me	By Mood - Duyguya Göre Müzik
185990-37_2_1	Phantogram	Fall In Love	By Mood - Duyguya Göre Müzik
	Various Artists	By Mood - Music Awards::[20]	By Mood - Duyguya Göre Müzik
185112-37_2_1	Billie Eilish	bad guy	By Mood - Duyguya Göre Müzik
185113-37_2_1	Post Malone	Sunflower	By Mood - Duyguya Göre Müzik
185114-37_2_1	Taylor Swift	Lover	By Mood - Duyguya Göre Müzik

185115-37_2_1	**Ariana Grande**	**7 rings**	**By Mood - Duyguya Göre Müzik**
185116-37_2_1	**Lewis Capaldi**	**Someone You Loved**	**By Mood - Duyguya Göre Müzik**
185117-37_2_1	**Shawn Mendes, Camila Cabello**	**Señorita**	**By Mood - Duyguya Göre Müzik**
185118-37_2_1	**Lana Del Rey**	**Cinnamon Girl**	**By Mood - Duyguya Göre Müzik**
185119-37_2_1	**The Chemical Brothers**	**Got To Keep On**	**By Mood - Duyguya Göre Müzik**
188565-37_2_1	**I Prevail**	**Bow Down**	**By Mood - Duyguya Göre Müzik**
188566-37_2_1	**James Blake**	**Mile High**	**By Mood - Duyguya Göre Müzik**
188567-37_2_1	**Andrea Bocelli, Ellie Goulding**	**Return To Love**	**By Mood - Duyguya Göre Müzik**

188568-37_2_1	**BJ The Chicago Kid**	**Time Today**	**By Mood - Duyguya Göre Müzik**
188569-37_2_1	**J. Cole**	**MIDDLE CHILD**	**By Mood - Duyguya Göre Müzik**
188570-37_2_1	**Mustard**	**Ballin’**	**By Mood - Duyguya Göre Müzik**
185126-37_2_1	**Dreamville, J. Cole**	**Under The Sun**	**By Mood - Duyguya Göre Müzik**
185127-37_2_1	**Tanya Tucker**	**Bring My Flowers Now**	**By Mood - Duyguya Göre Müzik**
185128-37_2_1	**Brothers Osborne**	**I Don't Remember Me (Before You)**	**By Mood - Duyguya Göre Müzik**
185129-37_2_1	**Little Big Town**	**The Daughters**	**By Mood - Duyguya Göre Müzik**
185130-37_2_1	**David Arkenstone**	**Fairy Dreams**	**By Mood - Duyguya Göre Müzik**

185131-37_2_1	Jazzmeia Horn	Free Your Mind	By Mood - Duyguya Göre Müzik
	Various Artists	By Mood - Rockin' Good Time::[20]	By Mood - Duyguya Göre Müzik
185133-37_2_1	A Perfect Circle	Judith	By Mood - Duyguya Göre Müzik
185134-37_2_1	Anouk	Nobody's Wife	By Mood - Duyguya Göre Müzik
185135-37_2_1	Audioslave	Be Yourself	By Mood - Duyguya Göre Müzik
185136-37_2_1	Blondie	Heart Of Glass	By Mood - Duyguya Göre Müzik
185137-37_2_1	Blues Traveler	Hook	By Mood - Duyguya Göre Müzik
185138-37_2_1	Bryan Ferry	Slave To Love	By Mood - Duyguya Göre Müzik

185139-37_2_1	Concrete Blonde	Joey	By Mood - Duyguya Göre Müzik
185140-37_2_1	Creedence Clearwater Revival	Down On The Corner	By Mood - Duyguya Göre Müzik
185141-37_2_1	Def Leppard	Pour Some Sugar On Me	By Mood - Duyguya Göre Müzik
185142-37_2_1	Fall Out Boy	Sugar, We're Goin Down	By Mood - Duyguya Göre Müzik
185143-37_2_1	Frank Zappa	Bobby Brown Goes Down	By Mood - Duyguya Göre Müzik
185144-37_2_1	Grand Funk Railroad	Some Kind Of Wonderful	By Mood - Duyguya Göre Müzik
185145-37_2_1	John Mellencamp	Jack & Diane	By Mood - Duyguya Göre Müzik
185146-37_2_1	New Found Glory	My Friends Over You	By Mood - Duyguya Göre Müzik

185147-37_2_1	Papa Roach	Scars	By Mood - Duyguya Göre Müzik
185148-37_2_1	Rainbow	Since You Been Gone	By Mood - Duyguya Göre Müzik
185149-37_2_1	Rare Earth	Get Ready	By Mood - Duyguya Göre Müzik
185150-37_2_1	Sammy Hagar	Heavy Metal	By Mood - Duyguya Göre Müzik
185151-37_2_1	She Wants Revenge	Tear You Apart	By Mood - Duyguya Göre Müzik
185152-37_2_1	Styx	Renegade	By Mood - Duyguya Göre Müzik
	Various Artists	By Mood - Home for the Holidays::[20]	By Mood - Duyguya Göre Müzik
185154-37_2_1	Ahmad Jamal	Poinciana	By Mood - Duyguya Göre Müzik

185155-37_2_1	**Art Blakey & The Jazz Messengers**	**Moanin'**	**By Mood - Duyguya Göre Müzik**
185156-37_2_1	**Billie Holiday**	**He's Funny That Way**	**By Mood - Duyguya Göre Müzik**
185157-37_2_1	**Bo Diddley**	**I'm A Man**	**By Mood - Duyguya Göre Müzik**
185158-37_2_1	**Chet Baker**	**I'm Old Fashioned**	**By Mood - Duyguya Göre Müzik**
185159-37_2_1	**Gene Harris**	**As**	**By Mood - Duyguya Göre Müzik**
185160-37_2_1	**George Benson**	**Since I Fell For You**	**By Mood - Duyguya Göre Müzik**
185161-37_2_1	**Gerry Mulligan, Chet Baker**	**Lullaby Of The Leaves**	**By Mood - Duyguya Göre Müzik**
185162-37_2_1	**Grant Green**	**Django**	**By Mood - Duyguya Göre Müzik**

185163-37_2_1	**Gregory Porter**	**L-O-V-E**	**By Mood - Duyguya Göre Müzik**
185164-37_2_1	**Hank Mobley**	**Remember**	**By Mood - Duyguya Göre Müzik**
185165-37_2_1	**Horace Silver**	**Song For My Father**	**By Mood - Duyguya Göre Müzik**
185166-37_2_1	**Ike Quebec**	**Favela**	**By Mood - Duyguya Göre Müzik**
185167-37_2_1	**Jacky Terrasson**	**Sous Le Ciel De Paris**	**By Mood - Duyguya Göre Müzik**
185168-37_2_1	**Jamie Cullum**	**Endings Are Beginnings**	**By Mood - Duyguya Göre Müzik**
185169-37_2_1	**Joe Lovano**	**Emperor Jones**	**By Mood - Duyguya Göre Müzik**
185170-37_2_1	**John Coltrane**	**Time After Time**	**By Mood - Duyguya Göre Müzik**

185171-37_2_1	Madeleine Peyroux	The Summer Wind	By Mood - Duyguya Göre Müzik
185172-37_2_1	Michael Kiwanuka	Cold Little Heart	By Mood - Duyguya Göre Müzik
185173-37_2_1	Miles Davis	Jeru	By Mood - Duyguya Göre Müzik
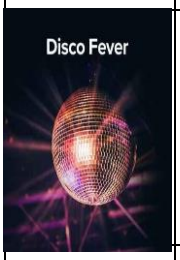	Various Artists	By Mood - Disco Fever::[20]	By Mood - Duyguya Göre Müzik
185175-37_2_1	Alesso	Heroes (we could be)	By Mood - Duyguya Göre Müzik
185176-37_2_1	Ana Clara	Coração Feliz	By Mood - Duyguya Göre Müzik
185177-37_2_1	Avicii	SOS	By Mood - Duyguya Göre Müzik
185178-37_2_1	benny blanco, Calvin Harris	I Found You	By Mood - Duyguya Göre Müzik

185179-37_2_1	**blackbear**	**hot girl bummer**	**By Mood - Duyguya Göre Müzik**
185180-37_2_1	**Daddy Yankee**	**Con Calma**	**By Mood - Duyguya Göre Müzik**
185181-37_2_1	**DJ Snake, Mercer**	**Recognize**	**By Mood - Duyguya Göre Müzik**
185182-37_2_1	**Ellie Goulding, Juice WRLD**	**Hate Me**	**By Mood - Duyguya Göre Müzik**
185183-37_2_1	**FLETCHER**	**One Too Many**	**By Mood - Duyguya Göre Müzik**
185184-37_2_1	**Gryffin**	**Tie Me Down**	**By Mood - Duyguya Göre Müzik**
185185-37_2_1	**Hailee Steinfeld, Alesso**	**Let Me Go**	**By Mood - Duyguya Göre Müzik**
185186-37_2_1	**J. Balvin**	**Blanco**	**By Mood - Duyguya Göre Müzik**

185187-37_2_1	Justin Bieber	Sorry	By Mood - Duyguya Göre Müzik
185188-37_2_1	Katy Perry, KANDY	Harleys In Hawaii	By Mood - Duyguya Göre Müzik
185189-37_2_1	Mabel	Don't Call Me Up	By Mood - Duyguya Göre Müzik
185190-37_2_1	Marshmello, Bastille	Happier	By Mood - Duyguya Göre Müzik
185191-37_2_1	Meduza, Becky Hill, Goodboys	Lose Control	By Mood - Duyguya Göre Müzik
185192-37_2_1	Sam Smith, Normani	Dancing With A Stranger	By Mood - Duyguya Göre Müzik
185193-37_2_1	Taio Cruz	Dynamite	By Mood - Duyguya Göre Müzik
185194-37_2_1	Tiësto, Jonas Blue, Rita Ora	Ritual	By Mood - Duyguya Göre Müzik

	Various Artists	**By Mood - Ultimate Rock Mix::[20]**	**By Mood - Duyguya Göre Müzik**
184305-37_2_1	**The Who**	**Love Reign O'er Me**	**By Mood - Duyguya Göre Müzik**
184306-37_2_1	**Metallica**	**When A Blind Man Cries**	**By Mood - Duyguya Göre Müzik**
184307-37_2_1	**Creedence Clearwater Revival**	**Bad Moon Rising**	**By Mood - Duyguya Göre Müzik**
184308-37_2_1	**The Police**	**Roxanne**	**By Mood - Duyguya Göre Müzik**
184309-37_2_1	**Queen**	**Innuendo**	**By Mood - Duyguya Göre Müzik**
184310-37_2_1	**Placebo**	**Meds**	**By Mood - Duyguya Göre Müzik**
184311-37_2_1	**The Rolling Stones**	**(I Can't Get No) Satisfaction**	**By Mood - Duyguya Göre Müzik**

184312-37_2_1	Thirty Seconds To Mars	Conquistador	By Mood - Duyguya Göre Müzik
184313-37_2_1	The Kooks	Tick Of Time	By Mood - Duyguya Göre Müzik
184314-37_2_1	Aerosmith	Cryin'	By Mood - Duyguya Göre Müzik
184315-37_2_1	Cream	I Feel Free	By Mood - Duyguya Göre Müzik
184316-37_2_1	Breaking Benjamin	Breath	By Mood - Duyguya Göre Müzik
184317-37_2_1	Alter Bridge	Blackbird	By Mood - Duyguya Göre Müzik
184318-37_2_1	Avenged Sevenfold	Hail To The King	By Mood - Duyguya Göre Müzik
184319-37_2_1	Bullet For My Valentine	You Want A Battle? Here's A War	By Mood - Duyguya Göre Müzik

184320-37_2_1	Hollywood Undead	S.C.A.V.A.	By Mood - Duyguya Göre Müzik
184321-37_2_1	Rise Against	Savior	By Mood - Duyguya Göre Müzik
184322-37_2_1	Slipknot	Psychosocial	By Mood - Duyguya Göre Müzik
184323-37_2_1	Nine Lashes	Adrenaline	By Mood - Duyguya Göre Müzik
184324-37_2_1	Soundgarden	Black Hole Sun	By Mood - Duyguya Göre Müzik
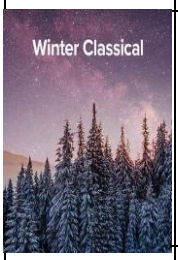	Various Artists	By Mood - Winter Classical::[20]	By Mood - Duyguya Göre Müzik
184326-37_2_1	Claudio Arrau	Chopin: Waltz No.5 in A Flat, Op.42 - "Grande valse"	By Mood - Duyguya Göre Müzik
184327-37_2_1	Dame Joan Sutherland, Luciano Pavarotti, Matteo Manuguerra	Verdi: La traviata / Act 1: Prelude	By Mood - Duyguya Göre Müzik

184328-37_2_1	London Symphony Orchestra, Claudio Abbado	Mendelssohn: Overture "The Fair Melusine", Op.32: Allegro con moto	By Mood - Duyguya Göre Müzik
184329-37_2_1	James Levine, Berliner Philharmoniker	Schumann: Symphony No.2 in C, Op.61: 3. Adagio espressivo	By Mood - Duyguya Göre Müzik
184330-37_2_1	Roberta Alexander, Royal Concertgebouw Orchestra, Bernard Haitink	Mahler: Symphony No.4 in G: 1. Bedächtig. Nicht eilen - Recht gemächlich	By Mood - Duyguya Göre Müzik
184331-37_2_1	Wiener Philharmoniker, Willi Boskovsky	J. Strauss II: An der schönen blauen Donau, Op.314	By Mood - Duyguya Göre Müzik
184332-37_2_1	Academy of St. Martin in the Fields, Sir Neville Marriner	Boyce: Symphony No.3 in C Major	By Mood - Duyguya Göre Müzik
184333-37_2_1	Sviatoslav Richter, Wiener Symphoniker, Herbert von Karajan	Tchaikovsky: Piano Concerto No. 1 in B-Flat Minor, Op. 23	By Mood - Duyguya Göre Müzik
184334-37_2_1	Berliner Philharmoniker, Herbert von Karajan	Weber: Invitation to the Dance, Op.65 (Aufforderung zum Tanze)	By Mood - Duyguya Göre Müzik
184335-37_2_1	Graham Pushee, Aurora Musicale, John Liddy	Vivaldi: Nisi Dominus (Psalm 126), R.608: 4. Cum dederit (Largo)	By Mood - Duyguya Göre Müzik

184336-37_2_1	Berliner Philharmoniker, Arthur Nikisch	Liszt: Hungarian Rhapsody No. 1 in F Minor, S. 359 No. 1	By Mood - Duyguya Göre Müzik
184337-37_2_1	Georg Kulenkampff, Franz Rupp	Debussy: Petite Suite, L. 65: 3. Menuet	By Mood - Duyguya Göre Müzik
184338-37_2_1	Mari Samuelsen, Konzerthausorchester Berlin, Jonathan Stockhammer	Badzura: 847	By Mood - Duyguya Göre Müzik
184339-37_2_1	Wolfgang Weigel, Virtuosi Di Praga, Peter Schmelzer	Castelnuovo-Tedesco: Sérénade, Op. 118: 2. Quasi Romanza	By Mood - Duyguya Göre Müzik
184340-37_2_1	Boston Symphony Orchestra, Andris Nelsons	Shostakovich: Symphony No. 6 in B Minor, Op. 54: 3. Presto	By Mood - Duyguya Göre Müzik
184341-37_2_1	Los Angeles Philharmonic, Eduard van Beinum	Ravel: La Valse, M. 72	By Mood - Duyguya Göre Müzik
184342-37_2_1	Christian Thielemann	Brahms: Symphony No.3 In F, Op.90: 3. Poco allegretto	By Mood - Duyguya Göre Müzik
184343-37_2_1	Avi Avital	J.S. Bach: Cello Suite No.1 in G Major, BWV 1007: 1. Prélude (Arr. for Mandolin by Avi Avital)	By Mood - Duyguya Göre Müzik

184344-37_2_1	Gustavo Santaolalla	Les Yeux De Sa Mère	By Mood - Duyguya Göre Müzik
184345-37_2_1	Ludovico Einaudi	Einaudi: Seven Days Walking / Day 2: Golden Butterflies Var. 1	By Mood - Duyguya Göre Müzik
	Various Artists	By Mood - Hello 2020!::[20]	By Mood - Duyguya Göre Müzik
184347-37_2_1	Of Monsters and Men	Love Love Love	By Mood - Duyguya Göre Müzik
184348-37_2_1	Tamino	Indigo Night	By Mood - Duyguya Göre Müzik
184349-37_2_1	Portishead	Glory Box	By Mood - Duyguya Göre Müzik
184350-37_2_1	Oh Wonder	Technicolour Beat	By Mood - Duyguya Göre Müzik
184351-37_2_1	Post Malone	Better Now	By Mood - Duyguya Göre Müzik

184352-37_2_1	Halsey	Bad At Love	By Mood - Duyguya Göre Müzik
184353-37_2_1	Lana Del Rey	Doin' Time	By Mood - Duyguya Göre Müzik
184354-37_2_1	Two Feet	I Feel Like I'm Drowning	By Mood - Duyguya Göre Müzik
184355-37_2_1	Lewis Capaldi	Someone You Loved	By Mood - Duyguya Göre Müzik
184356-37_2_1	Selena Gomez	Lose You To Love Me	By Mood - Duyguya Göre Müzik
184357-37_2_1	Alessia Cara	October	By Mood - Duyguya Göre Müzik
184358-37_2_1	Sam Smith	How Do You Sleep?	By Mood - Duyguya Göre Müzik
184359-37_2_1	Kendrick Lamar	Wesley's Theory	By Mood - Duyguya Göre Müzik

184360-37_2_1	Billie Eilish	bad guy	By Mood - Duyguya Göre Müzik
184361-37_2_1	Rihanna	Desperado	By Mood - Duyguya Göre Müzik
184362-37_2_1	Cage The Elephant	It's Just Forever	By Mood - Duyguya Göre Müzik
184363-37_2_1	The Kooks	Bad Habit	By Mood - Duyguya Göre Müzik
184364-37_2_1	Kavinsky	Nightcall	By Mood - Duyguya Göre Müzik
184365-37_2_1	Kanye West	Monster	By Mood - Duyguya Göre Müzik
184366-37_2_1	Ariana Grande	break up with your girlfriend, i'm bored	By Mood - Duyguya Göre Müzik
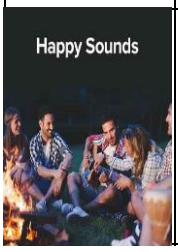	Various Artists	By Mood - Happy Sounds::[20]	By Mood - Duyguya Göre Müzik

184368-37_2_1	Shawn Mendes, Camila Cabello	Señorita	By Mood - Duyguya Göre Müzik
184369-37_2_1	BTS	Lights	By Mood - Duyguya Göre Müzik
184370-37_2_1	Post Malone	Take What You Want	By Mood - Duyguya Göre Müzik
184371-37_2_1	DJ Snake, J. Balvin, Tyga	Loco Contigo	By Mood - Duyguya Göre Müzik
184372-37_2_1	Billie Eilish	bury a friend	By Mood - Duyguya Göre Müzik
184373-37_2_1	Katy Perry	Harleys In Hawaii	By Mood - Duyguya Göre Müzik
184374-37_2_1	Jonas Brothers	Cool	By Mood - Duyguya Göre Müzik
184375-37_2_1	Dilomé	Fais de moi	By Mood - Duyguya Göre Müzik

184376-37_2_1	**Stromae**	**Papaoutai**	**By Mood - Duyguya Göre Müzik**
184377-37_2_1	**The Cure**	**Friday I'm In Love**	**By Mood - Duyguya Göre Müzik**
184378-37_2_1	**Halsey**	**Nightmare**	**By Mood - Duyguya Göre Müzik**
184379-37_2_1	**Tame Impala**	**New Person, Same Old Mistakes**	**By Mood - Duyguya Göre Müzik**
184380-37_2_1	**Anthony Ramos**	**Relationship**	**By Mood - Duyguya Göre Müzik**
184381-37_2_1	**Emotional Oranges**	**West Coast Love**	**By Mood - Duyguya Göre Müzik**
184382-37_2_1	**Cher Lloyd**	**M.I.A**	**By Mood - Duyguya Göre Müzik**
184383-37_2_1	**M.I.L.K.**	**Summer Freckles**	**By Mood - Duyguya Göre Müzik**

184384-37_2_1	American Authors	Bring It On Home	By Mood - Duyguya Göre Müzik
184385-37_2_1	Wes Period	My Benz	By Mood - Duyguya Göre Müzik
184386-37_2_1	Lady Gaga	Paparazzi	By Mood - Duyguya Göre Müzik
184387-37_2_1	Rihanna	Pon de Replay	By Mood - Duyguya Göre Müzik
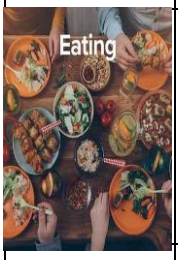	Various Artists	By Mood - Eating::[20]	By Mood - Duyguya Göre Müzik
184389-37_2_1	Eric Johnson	Manhattan	By Mood - Duyguya Göre Müzik
184390-37_2_1	Duke Ellington	Black Butterfly	By Mood - Duyguya Göre Müzik
184391-37_2_1	Various Artists	Overture	By Mood - Duyguya Göre Müzik

184392-37_2_1	Various Artists	Main Title	By Mood - Duyguya Göre Müzik
184393-37_2_1	B.B. King	How Blue Can You Get?	By Mood - Duyguya Göre Müzik
184394-37_2_1	Gary Moore	Still Got The Blues	By Mood - Duyguya Göre Müzik
184395-37_2_1	Eric Clapton	Wonderful Tonight	By Mood - Duyguya Göre Müzik
184396-37_2_1	Stevie Wonder	Superstition	By Mood - Duyguya Göre Müzik
184397-37_2_1	T. Rex	Get It On	By Mood - Duyguya Göre Müzik
184398-37_2_1	Bobby "Blue" Bland	Ain't No Love In The Heart Of The City	By Mood - Duyguya Göre Müzik
184399-37_2_1	Howlin' Wolf	Smokestack Lightnin'	By Mood - Duyguya Göre Müzik

184400-37_2_1	**Muddy Waters**	**You Shook Me**	**By Mood - Duyguya Göre Müzik**
184401-37_2_1	**Freddie King**	**Five Long Years**	**By Mood - Duyguya Göre Müzik**
184402-37_2_1	**The Moody Blues**	**Melancholy Man**	**By Mood - Duyguya Göre Müzik**
184403-37_2_1	**Tom Waits**	**Jockey Full Of Bourbon**	**By Mood - Duyguya Göre Müzik**
184404-37_2_1	**Frank Sinatra**	**A Man Alone**	**By Mood - Duyguya Göre Müzik**
184405-37_2_1	**Ella Fitzgerald**	**Angel Eyes**	**By Mood - Duyguya Göre Müzik**
184406-37_2_1	**Miles Davis**	**L'assassinat de Carala**	**By Mood - Duyguya Göre Müzik**
184407-37_2_1	**Sarah Vaughan**	**Bidin My Time**	**By Mood - Duyguya Göre Müzik**

184408-37_2_1	Billy Porter	Don’t Rain On My Parade	By Mood - Duyguya Göre Müzik
	Various Artists	Best Of 2019::[20]	By Mood - Duyguya Göre Müzik
183312-37_2_1	Halsey	Nightmare	By Mood - Duyguya Göre Müzik
183313-37_2_1	benny blanco, Halsey, Khalid	Eastside	By Mood - Duyguya Göre Müzik
183314-37_2_1	Post Malone	Goodbyes	By Mood - Duyguya Göre Müzik
183315-37_2_1	The Weeknd	Call Out My Name	By Mood - Duyguya Göre Müzik
183316-37_2_1	J. Cole	MIDDLE CHILD	By Mood - Duyguya Göre Müzik
183317-37_2_1	James Blake	Mile High	By Mood - Duyguya Göre Müzik

183318-37_2_1	**Lewis Capaldi**	**Someone You Loved**	**By Mood - Duyguya Göre Müzik**
183319-37_2_1	**Dean Lewis**	**7 Minutes**	**By Mood - Duyguya Göre Müzik**
183320-37_2_1	**Jonas Brothers**	**Sucker**	**By Mood - Duyguya Göre Müzik**
183321-37_2_1	**Taylor Swift**	**Lover**	**By Mood - Duyguya Göre Müzik**
183322-37_2_1	**Ariana Grande**	**7 rings**	**By Mood - Duyguya Göre Müzik**
183323-37_2_1	**Billie Eilish**	**Bad Guy**	**By Mood - Duyguya Göre Müzik**
183324-37_2_1	**Shawn Mendes, Camila Cabello**	**Señorita**	**By Mood - Duyguya Göre Müzik**
183325-37_2_1	**Sam Smith**	**How Do You Sleep?**	**By Mood - Duyguya Göre Müzik**

183326-37_2_1	Maroon 5	Memories	By Mood - Duyguya Göre Müzik
183327-37_2_1	Lady Gaga, Bradley Cooper	Shallow	By Mood - Duyguya Göre Müzik
183328-37_2_1	Katy Perry	Never Really Over	By Mood - Duyguya Göre Müzik
183329-37_2_1	Lil Tecca	Ransom	By Mood - Duyguya Göre Müzik
183330-37_2_1	benny blanco, Tainy, Selena Gomez, J. Balvin	I Can't Get Enough	By Mood - Duyguya Göre Müzik
183331-37_2_1	Mabel	Don't Call Me Up	By Mood - Duyguya Göre Müzik
	Various Artists	By Destination - South America::[20]	By Destination - Bölgeye Göre Müzik
192753-37_2_1	Cami	Luna	By Destination - Bölgeye Göre Müzik

192754-37_2_1	Daddy Yankee	PROBLEMA	By Destination - Bölgeye Göre Müzik
192755-37_2_1	KAROL G, Anuel AA, J. Balvin	LOCATION	By Destination - Bölgeye Göre Müzik
192756-37_2_1	J. Balvin, Khalid	Otra Noche Sin Ti	By Destination - Bölgeye Göre Müzik
192757-37_2_1	Lasso, Danna Paola	Ladrones	By Destination - Bölgeye Göre Müzik
192758-37_2_1	J. Balvin, Dua Lipa, Bad Bunny, Tainy	UN DIA (ONE DAY)	By Destination - Bölgeye Göre Müzik
192759-37_2_1	Luciano Pereyra, Lang Lang	Me Enamore De Ti	By Destination - Bölgeye Göre Müzik
192760-37_2_1	Morat	Labios Rotos	By Destination - Bölgeye Göre Müzik
192761-37_2_1	Danna Paola, LuÃ-sa Sonza, Aitana	Friend De Semana	By Destination - Bölgeye Göre Müzik

192762-37_2_1	Denise Rosenthal, Lola Indigo	Demente	By Destination - Bölgeye Göre Müzik
192763-37_2_1	SebastiÃ¡n Yatra, Myke Towers	Pareja Del AÃ±o	By Destination - Bölgeye Göre Müzik
192764-37_2_1	LÃ©o Santana, Jhay Cortez	Sigo Tranquilo	By Destination - Bölgeye Göre Müzik
192765-37_2_1	Feid, Sky Rompiendo	CHIMBITA	By Destination - Bölgeye Göre Müzik
192766-37_2_1	Kurt, Willy RodrÃ-guez	Nadie Nos Entiende	By Destination - Bölgeye Göre Müzik
192767-37_2_1	Lasso	Tenemos que Hablar	By Destination - Bölgeye Göre Müzik
192768-37_2_1	Juanse	No Vuelvas MÃ¡s	By Destination - Bölgeye Göre Müzik
192769-37_2_1	Bustamante	Dos Hombres Y Un Destino	By Destination - Bölgeye Göre Müzik

192770-37_2_1	Luis Fonsi, Rauw Alejandro	VacÃ-o	By Destination - Bölgeye Göre Müzik
192771-37_2_1	Lola Indigo, Guaynaa, Cauty	CALLE	By Destination - Bölgeye Göre Müzik
192772-37_2_1	Mariah Angeliq, Casper Magico	Lo Prohibido	By Destination - Bölgeye Göre Müzik
	Various Artists	By Destination - North America::[20]	By Destination - Bölgeye Göre Müzik
192774-37_2_1	YUNGBLUD	acting like that	By Destination - Bölgeye Göre Müzik
192775-37_2_1	Halsey	Without Me	By Destination - Bölgeye Göre Müzik
192776-37_2_1	Marshmello, Bastille	Happier	By Destination - Bölgeye Göre Müzik
192777-37_2_1	Jonas Brothers	What A Man Gotta Do	By Destination - Bölgeye Göre Müzik

192778-37_2_1	**The Weeknd**	**Blinding Lights**	**By Destination - Bölgeye Göre Müzik**
192779-37_2_1	**Billie Eilish**	**Your Power**	**By Destination - Bölgeye Göre Müzik**
192780-37_2_1	**Shabaka And The Ancestors**	**Go My Heart, Go To Heaven**	**By Destination - Bölgeye Göre Müzik**
192781-37_2_1	**Yo La Tengo**	**Eight Candles**	**By Destination - Bölgeye Göre Müzik**
192782-37_2_1	**Vince Staples**	**Norf Norf**	**By Destination - Bölgeye Göre Müzik**
192783-37_2_1	**Snoop Dogg**	**Gangsta Love**	**By Destination - Bölgeye Göre Müzik**
192784-37_2_1	**Ariana Grande, Justin Bieber**	**Stuck with U**	**By Destination - Bölgeye Göre Müzik**
192785-37_2_1	**The Killers**	**Land Of The Free**	**By Destination - Bölgeye Göre Müzik**

192786-37_2_1	Arcade Fire	Baby Mine	By Destination - Bölgeye Göre Müzik
192787-37_2_1	Lady Gaga, Sofi Tukker	911 - Sofi Tukker Remix	By Destination - Bölgeye Göre Müzik
192788-37_2_1	Zedd, Alessia Cara	Stay	By Destination - Bölgeye Göre Müzik
192789-37_2_1	Shawn Mendes	Wonder	By Destination - Bölgeye Göre Müzik
192790-37_2_1	Angus & Julia Stone	A Heartbreak	By Destination - Bölgeye Göre Müzik
192791-37_2_1	Paul McCartney, Beck	Find My Way	By Destination - Bölgeye Göre Müzik
192792-37_2_1	The Shins	The Great Divide	By Destination - Bölgeye Göre Müzik
192793-37_2_1	Sabrina Carpenter	Skin	By Destination - Bölgeye Göre Müzik

	Various Artists	**By Destination - Europe::[20]**	**By Destination - Bölgeye Göre Müzik**
192795-37_2_1	**Max Richter**	**Mirrors**	**By Destination - Bölgeye Göre Müzik**
192796-37_2_1	**Tori Amos**	**Cloud Riders**	**By Destination - Bölgeye Göre Müzik**
192797-37_2_1	**Years & Years**	**Starstruck**	**By Destination - Bölgeye Göre Müzik**
192798-37_2_1	**CHVRCHES**	**Miracle**	**By Destination - Bölgeye Göre Müzik**
192799-37_2_1	**Parcels**	**Lightenup**	**By Destination - Bölgeye Göre Müzik**
192800-37_2_1	**Yeah Yeah Yeahs**	**Heads Will Roll**	**By Destination - Bölgeye Göre Müzik**
192801-37_2_1	**London Grammar**	**Lose Your Head**	**By Destination - Bölgeye Göre Müzik**

192802-37_2_1	**Sam Fender**	**The Borders**	**By Destination - Bölgeye Göre Müzik**
192803-37_2_1	**Sophie Hunger**	**Security Check**	**By Destination - Bölgeye Göre Müzik**
192804-37_2_1	**Ã“lafur Arnalds**	**Take My Leave Of You**	**By Destination - Bölgeye Göre Müzik**
192805-37_2_1	**The Maccabees**	**Marks To Prove It**	**By Destination - Bölgeye Göre Müzik**
192806-37_2_1	**Woodkid**	**I Love You**	**By Destination - Bölgeye Göre Müzik**
192807-37_2_1	**Another Sky**	**Fell In Love With The City**	**By Destination - Bölgeye Göre Müzik**
192808-37_2_1	**AURORA**	**Runaway**	**By Destination - Bölgeye Göre Müzik**
192809-37_2_1	**Lewis Capaldi**	**Someone You Loved**	**By Destination - Bölgeye Göre Müzik**

192810-37_2_1	Madeleine Peyroux	We Might As Well Dance	By Destination - Bölgeye Göre Müzik
192811-37_2_1	Ezra Collective	Footprints	By Destination - Bölgeye Göre Müzik
192812-37_2_1	Kali Uchis	Tyrant	By Destination - Bölgeye Göre Müzik
192813-37_2_1	Vladimir Cauchemar, Vald	ElÃ©vation	By Destination - Bölgeye Göre Müzik
192814-37_2_1	slowthai, Mura Masa	Doorman	By Destination - Bölgeye Göre Müzik
	Various Artists	By Destination - Asia::[20]	By Destination - Bölgeye Göre Müzik
192816-37_2_1	BTS	Film out	By Destination - Bölgeye Göre Müzik
192817-37_2_1	Kenshi Yonezu	Unbelievers	By Destination - Bölgeye Göre Müzik

192818-37_2_1	Ado	Odo	By Destination - Bölgeye Göre Müzik
192819-37_2_1	ABOUT	Aching	By Destination - Bölgeye Göre Müzik
192820-37_2_1	back number	Emerald	By Destination - Bölgeye Göre Müzik
192821-37_2_1	ZUTOMAYO	Byoushinwo Kamu	By Destination - Bölgeye Göre Müzik
192822-37_2_1	Novelbright	Fairy tale	By Destination - Bölgeye Göre Müzik
192823-37_2_1	1415	SURFER	By Destination - Bölgeye Göre Müzik
192824-37_2_1	Sonoko Inoue	Chikazuku Koi	By Destination - Bölgeye Göre Müzik
192825-37_2_1	Fujii Kaze	Kirari	By Destination - Bölgeye Göre Müzik

192826-37_2_1	Yeojin Han, Hyorin Yoon	Chopin: Nocturne in C-Sharp Minor, Op. Posth. (Arr. for Flute)	By Destination - Bölgeye Göre Müzik
192827-37_2_1	Lang Lang	Schumann: Arabesque in C Major, Op. 18	By Destination - Bölgeye Göre Müzik
192828-37_2_1	TOMORROW X TOGETHER	Force	By Destination - Bölgeye Göre Müzik
192829-37_2_1	MONSTA X	Wanted	By Destination - Bölgeye Göre Müzik
192830-37_2_1	SHINee	Superstar	By Destination - Bölgeye Göre Müzik
192831-37_2_1	ACANE, Rinne, Yaffle	Character	By Destination - Bölgeye Göre Müzik
192832-37_2_1	TRI.BE	RUB-A-DUM	By Destination - Bölgeye Göre Müzik
192833-37_2_1	Wanuka	Tipsy	By Destination - Bölgeye Göre Müzik

192834-37_2_1	FANXY CHILD	Y	By Destination - Bölgeye Göre Müzik
192835-37_2_1	Mosawo	Gyutto	By Destination - Bölgeye Göre Müzik
	Various Artists	South America::[20]	By Destination - Bölgeye Göre Müzik
187966-37_2_1	Bob Marley & The Wailers	Kaya	By Destination - Bölgeye Göre Müzik
187967-37_2_1	Sting, Shaggy	Just One Lifetime	By Destination - Bölgeye Göre Müzik
187968-37_2_1	Buju Banton	Til Shiloh	By Destination - Bölgeye Göre Müzik
187969-37_2_1	Ziggy Marley	Bob Marley 75th Celebration (Pt.1)	By Destination - Bölgeye Göre Müzik
187970-37_2_1	Steel Pulse	Handsworth Revolution	By Destination - Bölgeye Göre Müzik

187971-37_2_1	**Gregory Isaacs**	**Love Is Overdue**	**By Destination - Bölgeye Göre Müzik**
187972-37_2_1	**Dennis Brown**	**Foul Play**	**By Destination - Bölgeye Göre Müzik**
187973-37_2_1	**Peter Tosh**	**Black Dignity**	**By Destination - Bölgeye Göre Müzik**
187974-37_2_1	**Gipsy Kings**	**Luna De Fuego**	**By Destination - Bölgeye Göre Müzik**
187975-37_2_1	**J. Balvin**	**Rojo**	**By Destination - Bölgeye Göre Müzik**
187976-37_2_1	**KAROL G, Nicki Minaj**	**Tusa**	**By Destination - Bölgeye Göre Müzik**
187977-37_2_1	**Alvaro Soler**	**Mar De Colores**	**By Destination - Bölgeye Göre Müzik**
187978-37_2_1	**Luis Fonsi, Ozuna**	**Imposible**	**By Destination - Bölgeye Göre Müzik**

187979-37_2_1	Arevalo	Casa En El Aire	By Destination - Bölgeye Göre Müzik
187980-37_2_1	Melim	Gelo	By Destination - Bölgeye Göre Müzik
187981-37_2_1	Atitude 67	Casa 67	By Destination - Bölgeye Göre Müzik
187982-37_2_1	Mahmundi	Sem Medo	By Destination - Bölgeye Göre Müzik
187983-37_2_1	Micael	Se Arrependeu	By Destination - Bölgeye Göre Müzik
187984-37_2_1	Projota, Mario Bautista, Orishas	Qué Pasa	By Destination - Bölgeye Göre Müzik
187985-37_2_1	DAY	Geminiana	By Destination - Bölgeye Göre Müzik
	Various Artists	By Destination - Asia::[20]	By Destination - Bölgeye Göre Müzik

186839-37_2_1	SuperM	2 Fast	By Destination - Bölgeye Göre Müzik
186840-37_2_1	BLACKPINK	Kill This Love	By Destination - Bölgeye Göre Müzik
186841-37_2_1	BTS	IDOL	By Destination - Bölgeye Göre Müzik
186842-37_2_1	NCT 127	Highway to Heaven	By Destination - Bölgeye Göre Müzik
186843-37_2_1	TOMORROW X TOGETHER	CROWN	By Destination - Bölgeye Göre Müzik
186844-37_2_1	PENTAGON	Humph!	By Destination - Bölgeye Göre Müzik
186845-37_2_1	2NE1	I Am The Best	By Destination - Bölgeye Göre Müzik
186846-37_2_1	Halsey, SUGA, BTS	SUGA's Interlude	By Destination - Bölgeye Göre Müzik

186847-37_2_1	SHINee	Sherlock	By Destination - Bölgeye Göre Müzik
186848-37_2_1	Beast	Adrenaline	By Destination - Bölgeye Göre Müzik
186849-37_2_1	KARA	Mamma Mia!	By Destination - Bölgeye Göre Müzik
186850-37_2_1	INFINITE	Bad	By Destination - Bölgeye Göre Müzik
186851-37_2_1	AOA	Like A Cat	By Destination - Bölgeye Göre Müzik
186852-37_2_1	MONSTA X	Shoot Out	By Destination - Bölgeye Göre Müzik
186853-37_2_1	NCT DREAM, HRVY	Don't Need Your Love	By Destination - Bölgeye Göre Müzik
186854-37_2_1	Takashi Sorimachi	Forever	By Destination - Bölgeye Göre Müzik

186855-37_2_1	RAINBOW	A	By Destination - Bölgeye Göre Müzik
186856-37_2_1	CROSS GENE	Future	By Destination - Bölgeye Göre Müzik
186857-37_2_1	Ananya Birla	Day Goes By	By Destination - Bölgeye Göre Müzik
186858-37_2_1	Apink	NoNoNo	By Destination - Bölgeye Göre Müzik
	Various Artists	By Destination - Europe::[20]	By Destination - Bölgeye Göre Müzik
186860-37_2_1	Sportfreunde Stiller	Ein Kompliment	By Destination - Bölgeye Göre Müzik
186861-37_2_1	Charles Aznavour	La bohème	By Destination - Bölgeye Göre Müzik
186862-37_2_1	Marianne Faithfull	The Ballad Of Lucy Jordan	By Destination - Bölgeye Göre Müzik

186863-37_2_1	**Yves Montand**	**À bicyclette**	**By Destination - Bölgeye Göre Müzik**
186864-37_2_1	**Eros Ramazzotti**	**Vita Ce N'è**	**By Destination - Bölgeye Göre Müzik**
186865-37_2_1	**Pohlmann.**	**Wenn jetzt Sommer wär**	**By Destination - Bölgeye Göre Müzik**
186866-37_2_1	**Musical Youth**	**Pass The Dutchie**	**By Destination - Bölgeye Göre Müzik**
186867-37_2_1	**Andreas Bourani**	**Auf anderen Wegen**	**By Destination - Bölgeye Göre Müzik**
186868-37_2_1	**Bunny Wailer**	**Dream Land**	**By Destination - Bölgeye Göre Müzik**
186869-37_2_1	**Zucchero**	**Senza Una Donna**	**By Destination - Bölgeye Göre Müzik**
186870-37_2_1	**Burnin Red Ivanhoe, Povl Dissing**	**Narrevise**	**By Destination - Bölgeye Göre Müzik**

186871-37_2_1	**Ache**	**Equatorial Rain**	**By Destination - Bölgeye Göre Müzik**
186872-37_2_1	**Beefeaters**	**Crossroads**	**By Destination - Bölgeye Göre Müzik**
186873-37_2_1	**Blast Furnace**	**Ginger Cake**	**By Destination - Bölgeye Göre Müzik**
186874-37_2_1	**Culcha Candela**	**Monsta**	**By Destination - Bölgeye Göre Müzik**
186875-37_2_1	**The Savage Rose**	**You'll Be Alright**	**By Destination - Bölgeye Göre Müzik**
186876-37_2_1	**Polarkreis 18**	**Allein Allein**	**By Destination - Bölgeye Göre Müzik**
186877-37_2_1	**Soul II Soul**	**Back To Life**	**By Destination - Bölgeye Göre Müzik**
186878-37_2_1	**Georges Brassens**	**Les copains d'abord**	**By Destination - Bölgeye Göre Müzik**

186879-37_2_1	Sido	Liebe	By Destination - Bölgeye Göre Müzik
	Various Artists	By Destination - South America::[20]	By Destination - Bölgeye Göre Müzik
186881-37_2_1	Joan Sebastian	Hasta Que Amanezca	By Destination - Bölgeye Göre Müzik
186882-37_2_1	Enrique Guzmán	Tu Cabeza En Mi Hombro	By Destination - Bölgeye Göre Müzik
186883-37_2_1	Norah Jones, Rodrigo Amarante	Falling	By Destination - Bölgeye Göre Müzik
186884-37_2_1	Stan Getz	The Girl From Ipanema	By Destination - Bölgeye Göre Müzik
186885-37_2_1	Zeca Pagodinho	Deixa A Vida Me Levar	By Destination - Bölgeye Göre Müzik
186886-37_2_1	Caetano Veloso	Desde Que O Samba É Samba	By Destination - Bölgeye Göre Müzik

186887-37_2_1	**Novos Baianos**	**Dê Um Rolê**	**By Destination - Bölgeye Göre Müzik**
186888-37_2_1	**Juan Luis Guerra 4.40**	**Soldado**	**By Destination - Bölgeye Göre Müzik**
186889-37_2_1	**Chakachas**	**Yo Soy Cubano**	**By Destination - Bölgeye Göre Müzik**
186890-37_2_1	**Mongo Santamaría**	**Sofrito**	**By Destination - Bölgeye Göre Müzik**
186891-37_2_1	**Tito Puente**	**Oye Cómo Va**	**By Destination - Bölgeye Göre Müzik**
186892-37_2_1	**Celia Cruz**	**Guantanamera**	**By Destination - Bölgeye Göre Müzik**
186893-37_2_1	**ECKO**	**Poca Luz**	**By Destination - Bölgeye Göre Müzik**
186894-37_2_1	**Fuego, Nicky Jam**	**Good Vibes**	**By Destination - Bölgeye Göre Müzik**

186895-37_2_1	Jerry Di	Verano En París	By Destination - Bölgeye Göre Müzik
186896-37_2_1	Daddy Yankee	Con Calma	By Destination - Bölgeye Göre Müzik
186897-37_2_1	Gloria Trevi	El Amor	By Destination - Bölgeye Göre Müzik
186898-37_2_1	Joey Montana, Sebastián Yatra	Suena El Dembow	By Destination - Bölgeye Göre Müzik
186899-37_2_1	Pitizion	Ella	By Destination - Bölgeye Göre Müzik
186900-37_2_1	Neto Bernal	Si Quieres	By Destination - Bölgeye Göre Müzik
	Various Artists	By Destination - Asia::[20]	By Destination - Bölgeye Göre Müzik
186097-37_2_1	2xxx!	Girl, Interrupted	By Destination - Bölgeye Göre Müzik

186098-37_2_1	AK-69	Forever Young	By Destination - Bölgeye Göre Müzik
186099-37_2_1	Base Ball Bear	Stairway Generation	By Destination - Bölgeye Göre Müzik
186100-37_2_1	Cass Phang	Rang Wo Gen Ni Zou	By Destination - Bölgeye Göre Müzik
186101-37_2_1	Creep Hyp	Ito	By Destination - Bölgeye Göre Müzik
186102-37_2_1	Edmond Leung	Qi You	By Destination - Bölgeye Göre Müzik
186103-37_2_1	EMMA WAHLIN	Make A Move	By Destination - Bölgeye Göre Müzik
186104-37_2_1	Fujifabric	Wakamono No Subete	By Destination - Bölgeye Göre Müzik
186105-37_2_1	George Lam	Fen Fen Zhong Xu Yao Ni	By Destination - Bölgeye Göre Müzik

186106-37_2_1	GReeeeN	Aiuta	By Destination - Bölgeye Göre Müzik
186107-37_2_1	Hazzie	For You.	By Destination - Bölgeye Göre Müzik
186108-37_2_1	Hotei	Battle Without Honor Or Humanity	By Destination - Bölgeye Göre Müzik
186109-37_2_1	Jagjit Singh	Hothon Se Chhu Lo Tum	By Destination - Bölgeye Göre Müzik
186110-37_2_1	MACO	Futari Zutto	By Destination - Bölgeye Göre Müzik
186111-37_2_1	Maria Simorangkir	Yang Terbaik	By Destination - Bölgeye Göre Müzik
186112-37_2_1	Motohiro Hata	Himawari No Yakusoku	By Destination - Bölgeye Göre Müzik
186113-37_2_1	Polkadot Stingray	Secret	By Destination - Bölgeye Göre Müzik

186114-37_2_1	Rad Museum	Dancing In The Rain	By Destination - Bölgeye Göre Müzik
186115-37_2_1	Rainie Yang	Nian Lun Shuo	By Destination - Bölgeye Göre Müzik
186116-37_2_1	SAAY	ZGZG	By Destination - Bölgeye Göre Müzik
	Various Artists	By Destination - Europe::[20]	By Destination - Bölgeye Göre Müzik
186118-37_2_1	Cleo	Za Krokiem Krok	By Destination - Bölgeye Göre Müzik
186119-37_2_1	Ezzari	Casablanca	By Destination - Bölgeye Göre Müzik
186120-37_2_1	Feel, Lanberry	Gotowi Na Wszystko	By Destination - Bölgeye Göre Müzik
186121-37_2_1	Fernando Daniel	Voltas	By Destination - Bölgeye Göre Müzik

186122-37_2_1	**Freddy Kalas**	**Pinne for landet**	**By Destination - Bölgeye Göre Müzik**
186123-37_2_1	**Gorgon City, MK**	**There For You**	**By Destination - Bölgeye Göre Müzik**
186124-37_2_1	**Keane**	**This Is The Last Time**	**By Destination - Bölgeye Göre Müzik**
186125-37_2_1	**Morandi**	**Kalinka**	**By Destination - Bölgeye Göre Müzik**
186126-37_2_1	**Pantelis Pantelidis**	**Ginete**	**By Destination - Bölgeye Göre Müzik**
186127-37_2_1	**Pronto**	**Hong Kong**	**By Destination - Bölgeye Göre Müzik**
186128-37_2_1	**Sunrise Avenue**	**Hollywood Hills**	**By Destination - Bölgeye Göre Müzik**
186129-37_2_1	**The BossHoss**	**Little Help**	**By Destination - Bölgeye Göre Müzik**

186130-37_2_1	The Gardener & The Tree	Wild Horses	By Destination - Bölgeye Göre Müzik
186131-37_2_1	Tiromancino	La Descrizione Di Un Attimo	By Destination - Bölgeye Göre Müzik
186132-37_2_1	U2	With Or Without You	By Destination - Bölgeye Göre Müzik
186133-37_2_1	Vanessa Paradis	Vague à l'âme sœur	By Destination - Bölgeye Göre Müzik
186134-37_2_1	Vaults	One Last Night	By Destination - Bölgeye Göre Müzik
186135-37_2_1	Vegedream	Mes doutes	By Destination - Bölgeye Göre Müzik
186136-37_2_1	Walking On Cars	Speeding Cars	By Destination - Bölgeye Göre Müzik
186137-37_2_1	You Me At Six	Underdog	By Destination - Bölgeye Göre Müzik

	Various Artists	**By Destination - North America::[20]**	**By Destination - Bölgeye Göre Müzik**
186139-37_2_1	**Alejandro Fernández**	**Caballero**	**By Destination - Bölgeye Göre Müzik**
186140-37_2_1	**Billie Eilish**	**everything i wanted**	**By Destination - Bölgeye Göre Müzik**
186141-37_2_1	**Carly Rae Jepsen**	**Party For One**	**By Destination - Bölgeye Göre Müzik**
186142-37_2_1	**Daddy Yankee**	**Que Tire Pa Lante**	**By Destination - Bölgeye Göre Müzik**
186143-37_2_1	**Ed Maverick**	**siempreestoypati**	**By Destination - Bölgeye Göre Müzik**
186144-37_2_1	**Enjambre**	**La Batalla**	**By Destination - Bölgeye Göre Müzik**
186145-37_2_1	**Hailee Steinfeld**	**Wrong Direction**	**By Destination - Bölgeye Göre Müzik**

186146-37_2_1	**Johnny Orlando, Mackenzie Ziegler**	**What If**	**By Destination - Bölgeye Göre Müzik**
186147-37_2_1	**Juice WRLD**	**Lucid Dreams**	**By Destination - Bölgeye Göre Müzik**
186148-37_2_1	**Justin Bieber**	**Yummy**	**By Destination - Bölgeye Göre Müzik**
186149-37_2_1	**KAROL G, Nicki Minaj**	**Tusa**	**By Destination - Bölgeye Göre Müzik**
186150-37_2_1	**Lil Baby**	**Woah**	**By Destination - Bölgeye Göre Müzik**
186151-37_2_1	**Mustard**	**Ballin'**	**By Destination - Bölgeye Göre Müzik**
186152-37_2_1	**Reik, J. Balvin, Lalo Ebratt**	**Indeciso**	**By Destination - Bölgeye Göre Müzik**
186153-37_2_1	**Sebastián Yatra, Mau Y Ricky**	**Ya No Tiene Novio**	**By Destination - Bölgeye Göre Müzik**

186154-37_2_1	Selena Gomez	Lose You To Love Me	By Destination - Bölgeye Göre Müzik
186155-37_2_1	Surfaces	Bloom	By Destination - Bölgeye Göre Müzik
186156-37_2_1	Tainy, Anuel AA, Ozuna	Adicto	By Destination - Bölgeye Göre Müzik
186157-37_2_1	The Weeknd	Blinding Lights	By Destination - Bölgeye Göre Müzik
186158-37_2_1	Virginia To Vegas	Selfish	By Destination - Bölgeye Göre Müzik
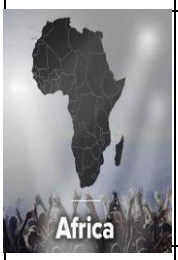	Various Artists	By Destination - Africa::[20]	By Destination - Bölgeye Göre Müzik
185301-37_2_1	Dua Saleh	Sugar Mama - A COLORS SHOW	By Destination - Bölgeye Göre Müzik
185302-37_2_1	Flippter	Blue - COLORS Sudan	By Destination - Bölgeye Göre Müzik

185303-37_2_1	**Sammany Hajo**	**Matalib - COLORS Sudan**	**By Destination - Bölgeye Göre Müzik**
185304-37_2_1	**Sinkane**	**Ya Sudan**	**By Destination - Bölgeye Göre Müzik**
185305-37_2_1	**Sufyvn**	**Thinking 'Bout You (Sleepless In Cairo)**	**By Destination - Bölgeye Göre Müzik**
185306-37_2_1	**DJ Mshega**	**How Do You Feel**	**By Destination - Bölgeye Göre Müzik**
185307-37_2_1	**Amadou & Mariam**	**Les Temps Ont Changé**	**By Destination - Bölgeye Göre Müzik**
185308-37_2_1	**Yemi Alade**	**Oh My Gosh**	**By Destination - Bölgeye Göre Müzik**
185309-37_2_1	**Tekno**	**Better**	**By Destination - Bölgeye Göre Müzik**
185310-37_2_1	**Larry Gaaga, Vector**	**Decide**	**By Destination - Bölgeye Göre Müzik**

185311-37_2_1	**Alpha P**	**More**	**By Destination - Bölgeye Göre Müzik**
185312-37_2_1	**Tay Iwar**	**Video Star**	**By Destination - Bölgeye Göre Müzik**
185313-37_2_1	**Jizzle**	**Living Life**	**By Destination - Bölgeye Göre Müzik**
185314-37_2_1	**WurlD**	**Gbemisoke**	**By Destination - Bölgeye Göre Müzik**
185315-37_2_1	**Mandoza**	**Pressure**	**By Destination - Bölgeye Göre Müzik**
185316-37_2_1	**Natasha**	**Ons Is Een**	**By Destination - Bölgeye Göre Müzik**
185317-37_2_1	**Souad Massi**	**Raoui**	**By Destination - Bölgeye Göre Müzik**
185318-37_2_1	**Rachid Taha**	**Ya Rayah**	**By Destination - Bölgeye Göre Müzik**

185319-37_2_1	Tshego	Ubumnandi	By Destination - Bölgeye Göre Müzik
185320-37_2_1	Mafikizolo	Ngeke Balunge	By Destination - Bölgeye Göre Müzik
	Various Artists	By Destination - Europe::[20]	By Destination - Bölgeye Göre Müzik
185322-37_2_1	Andrea Bocelli	Quizàs, Quizàs, Quizàs	By Destination - Bölgeye Göre Müzik
185323-37_2_1	Guy Garvey	Electricity	By Destination - Bölgeye Göre Müzik
185324-37_2_1	Robbie Williams	Somethin' Stupid	By Destination - Bölgeye Göre Müzik
185325-37_2_1	Makali	Il Faut Du Temps Au Temps	By Destination - Bölgeye Göre Müzik
185326-37_2_1	Dalida	Le temps des fleurs	By Destination - Bölgeye Göre Müzik

185327-37_2_1	**Calogero**	**Danser encore**	**By Destination - Bölgeye Göre Müzik**
185328-37_2_1	**Charles Aznavour**	**Non je n'ai rien oublié**	**By Destination - Bölgeye Göre Müzik**
185329-37_2_1	**Massive Attack**	**Live With Me**	**By Destination - Bölgeye Göre Müzik**
185330-37_2_1	**Michael Kiwanuka**	**Cold Little Heart**	**By Destination - Bölgeye Göre Müzik**
185331-37_2_1	**James Blake**	**Radio Silence**	**By Destination - Bölgeye Göre Müzik**
185332-37_2_1	**UNKLE**	**Lonely Soul**	**By Destination - Bölgeye Göre Müzik**
185333-37_2_1	**Dire Straits**	**Your Latest Trick**	**By Destination - Bölgeye Göre Müzik**
185334-37_2_1	**Kwamie Liv**	**Look At What I've Done - A COLORS SHOW**	**By Destination - Bölgeye Göre Müzik**

185335-37_2_1	Mando Diao	Dance With Somebody	By Destination - Bölgeye Göre Müzik
185336-37_2_1	Portishead	All Mine	By Destination - Bölgeye Göre Müzik
185337-37_2_1	London Grammar	Wasting My Young Years	By Destination - Bölgeye Göre Müzik
185338-37_2_1	Jessie Ware	Selfish Love	By Destination - Bölgeye Göre Müzik
185339-37_2_1	Bishop Briggs	Dark Side	By Destination - Bölgeye Göre Müzik
185340-37_2_1	Kings Of Convenience	Know How	By Destination - Bölgeye Göre Müzik
185341-37_2_1	Milky Chance, Tash Sultana	Daydreaming	By Destination - Bölgeye Göre Müzik
	Various Artists	By Destination - North America::[20]	By Destination - Bölgeye Göre Müzik

185343-37_2_1	Rhye	The Fall	By Destination - Bölgeye Göre Müzik
185344-37_2_1	Lionel Richie	Endless Love	By Destination - Bölgeye Göre Müzik
185345-37_2_1	Tony Bennett, Lady Gaga	It Don't Mean A Thing (If It Ain't Got That Swing)	By Destination - Bölgeye Göre Müzik
185346-37_2_1	Al Martino	Spanish Eyes	By Destination - Bölgeye Göre Müzik
185347-37_2_1	Dean Martin	Return To Me	By Destination - Bölgeye Göre Müzik
185348-37_2_1	Amy Winehouse	Help Yourself	By Destination - Bölgeye Göre Müzik
185349-37_2_1	Julie London	The End Of The World	By Destination - Bölgeye Göre Müzik
185350-37_2_1	Riff Cohen	A Paris	By Destination - Bölgeye Göre Müzik

185351-37_2_1	Chuck Berry	You Never Can Tell	By Destination - Bölgeye Göre Müzik
185352-37_2_1	John Lennon	Rip It Up / Ready Teddy	By Destination - Bölgeye Göre Müzik
185353-37_2_1	Nina Simone	Feeling Good	By Destination - Bölgeye Göre Müzik
185354-37_2_1	Kendrick Lamar	FEEL.	By Destination - Bölgeye Göre Müzik
185355-37_2_1	Cage The Elephant	Come A Little Closer	By Destination - Bölgeye Göre Müzik
185356-37_2_1	LANY	I Don't Wanna Love You Anymore	By Destination - Bölgeye Göre Müzik
185357-37_2_1	Niykee Heaton	Bad Intentions	By Destination - Bölgeye Göre Müzik
185358-37_2_1	Teyana Taylor	In The Air	By Destination - Bölgeye Göre Müzik

185359-37_2_1	The Weeknd	Die For You	By Destination - Bölgeye Göre Müzik
185360-37_2_1	Andrew Bird	Manifest	By Destination - Bölgeye Göre Müzik
185361-37_2_1	Kiss	I Was Made For Lovin' You	By Destination - Bölgeye Göre Müzik
185362-37_2_1	BØRNS	Sweet Dreams	By Destination - Bölgeye Göre Müzik
	Various Artists	By Destination - Asia::[20]	By Destination - Bölgeye Göre Müzik
184494-37_2_1	[Alexandros]	Tsukiiro Horizon	By Destination - Bölgeye Göre Müzik
184495-37_2_1	Ananya Birla	Meant To Be	By Destination - Bölgeye Göre Müzik
184496-37_2_1	androp	Hikari	By Destination - Bölgeye Göre Müzik

184497-37_2_1	**B1A4**	**Bana No Hi**	**By Destination - Bölgeye Göre Müzik**
184498-37_2_1	**back number**	**Happy End**	**By Destination - Bölgeye Göre Müzik**
184499-37_2_1	**Chris Hart**	**I Love You**	**By Destination - Bölgeye Göre Müzik**
184500-37_2_1	**CLC**	**Devil**	**By Destination - Bölgeye Göre Müzik**
184501-37_2_1	**DIVINE**	**Kohinoor**	**By Destination - Bölgeye Göre Müzik**
184502-37_2_1	**Eason Chan, eason and the duo band**	**Jian Jian**	**By Destination - Bölgeye Göre Müzik**
184503-37_2_1	**Enrique Iglesias**	**Heartbeat**	**By Destination - Bölgeye Göre Müzik**
184504-37_2_1	**Fish Leong**	**Man Leng**	**By Destination - Bölgeye Göre Müzik**

184505-37_2_1	Guo Ding	Mercury Records	By Destination - Bölgeye Göre Müzik
184506-37_2_1	Kay Tse	Xi Tie Jie	By Destination - Bölgeye Göre Müzik
184507-37_2_1	Leslie Cheung	Jin Sheng Jin Shi (Dian Ying " Jin Zhi Yu Ye " Ge Qu)	By Destination - Bölgeye Göre Müzik
184508-37_2_1	Marion Jola, Rizky Febian	Tak Ingin Pisah Lagi	By Destination - Bölgeye Göre Müzik
184509-37_2_1	Miss Ko	simple	By Destination - Bölgeye Göre Müzik
184510-37_2_1	Nadya Fatira	Dia	By Destination - Bölgeye Göre Müzik
184511-37_2_1	SAMSONS	Kenangan Terindah	By Destination - Bölgeye Göre Müzik
184512-37_2_1	Ricky Hsiao, A-lin	Mi Lu Zai Yun Duan	By Destination - Bölgeye Göre Müzik

184513-37_2_1	RAN	Kulakukan Semua Untukmu	By Destination - Bölgeye Göre Müzik
	Various Artists	By Destination - Europe::[20]	By Destination - Bölgeye Göre Müzik
184515-37_2_1	The Who	Baba O'Riley	By Destination - Bölgeye Göre Müzik
184516-37_2_1	Patent Ochsner	Trybguet	By Destination - Bölgeye Göre Müzik
184517-37_2_1	Yodelice	Sunday With A Flu	By Destination - Bölgeye Göre Müzik
184518-37_2_1	Diving With Andy	Sugar Sugar	By Destination - Bölgeye Göre Müzik
184519-37_2_1	Manau	La tribu de Dana	By Destination - Bölgeye Göre Müzik
184520-37_2_1	Jackson 5	I Want You Back	By Destination - Bölgeye Göre Müzik

184521-37_2_1	**Free**	**Wishing Well**	**By Destination - Bölgeye Göre Müzik**
184522-37_2_1	**Traffic**	**John Barleycorn (Must Die)**	**By Destination - Bölgeye Göre Müzik**
184523-37_2_1	**Years & Years**	**If You're Over Me**	**By Destination - Bölgeye Göre Müzik**
184524-37_2_1	**RAYE**	**Love Me Again**	**By Destination - Bölgeye Göre Müzik**
184525-37_2_1	**Tamta**	**Arhes Kalokeriou**	**By Destination - Bölgeye Göre Müzik**
184526-37_2_1	**D3LTA**	**Hey You**	**By Destination - Bölgeye Göre Müzik**
184527-37_2_1	**Onirama**	**Pou Isoun Hthes**	**By Destination - Bölgeye Göre Müzik**
184528-37_2_1	**Vale Lambo**	**Medusa**	**By Destination - Bölgeye Göre Müzik**

184529-37_2_1	Nusky	Gabrielle Solis	By Destination - Bölgeye Göre Müzik
184530-37_2_1	Emma	Effetto Domino	By Destination - Bölgeye Göre Müzik
184531-37_2_1	Sophie Elise	In My Head	By Destination - Bölgeye Göre Müzik
184532-37_2_1	James Blake	Vincent	By Destination - Bölgeye Göre Müzik
184533-37_2_1	Dark Polo Gang	Diego Armando Maradona	By Destination - Bölgeye Göre Müzik
184534-37_2_1	Hellbillies	Den finast eg veit	By Destination - Bölgeye Göre Müzik
	Various Artists	By Destination - North America::[20]	By Destination - Bölgeye Göre Müzik
184536-37_2_1	5 Seconds of Summer	Easier	By Destination - Bölgeye Göre Müzik

184537-37_2_1	**bülow**	**Get Stüpid**	**By Destination - Bölgeye Göre Müzik**
184538-37_2_1	**Billie Eilish**	**bellyache**	**By Destination - Bölgeye Göre Müzik**
184539-37_2_1	**Blanke**	**VOICE IN THE MACHINE**	**By Destination - Bölgeye Göre Müzik**
184540-37_2_1	**DREAMERS**	**Die Happy**	**By Destination - Bölgeye Göre Müzik**
184541-37_2_1	**EDEN**	**untitled**	**By Destination - Bölgeye Göre Müzik**
184542-37_2_1	**Freya Ridings**	**Castles**	**By Destination - Bölgeye Göre Müzik**
184543-37_2_1	**GRiZ**	**Griztronics**	**By Destination - Bölgeye Göre Müzik**
184544-37_2_1	**Gryffin, Carly Rae Jepsen**	**OMG**	**By Destination - Bölgeye Göre Müzik**

184545-37_2_1	**Jade Eagleson**	**Lucky**	**By Destination - Bölgeye Göre Müzik**
184546-37_2_1	**Johnny Orlando**	**All These Parties**	**By Destination - Bölgeye Göre Müzik**
184547-37_2_1	**Kalimba**	**¿Dónde Guardo El Corazón?**	**By Destination - Bölgeye Göre Müzik**
184548-37_2_1	**Lng Sht**	**Caja De Madera**	**By Destination - Bölgeye Göre Müzik**
184549-37_2_1	**Moody Good**	**Bite Your Lip**	**By Destination - Bölgeye Göre Müzik**
184550-37_2_1	**Porter**	**Pájaros**	**By Destination - Bölgeye Göre Müzik**
184551-37_2_1	**Post Malone**	**Hollywood's Bleeding**	**By Destination - Bölgeye Göre Müzik**
184552-37_2_1	**Summer Walker**	**Playing Games**	**By Destination - Bölgeye Göre Müzik**

184553-37_2_1	Thirty Seconds To Mars	Love Is Madness	By Destination - Bölgeye Göre Müzik
184554-37_2_1	UMI	Sukidakara	By Destination - Bölgeye Göre Müzik
184555-37_2_1	YUNGBLUD	parents	By Destination - Bölgeye Göre Müzik
	Various Artists	DOTM - London::[20]	By Destination - Bölgeye Göre Müzik
157248-37_2_1	Various Artists	Dying Chant	By Destination - Bölgeye Göre Müzik
157249-37_2_1	Various Artists	Sixties Man	By Destination - Bölgeye Göre Müzik
157250-37_2_1	Various Artists	Ironic	By Destination - Bölgeye Göre Müzik
157251-37_2_1	Various Artists	I Remember	By Destination - Bölgeye Göre Müzik

157252-37_2_1	Various Artists	You Know I'm No Good	By Destination - Bölgeye Göre Müzik
157253-37_2_1	Various Artists	Shine	By Destination - Bölgeye Göre Müzik
157254-37_2_1	Various Artists	From The Ashes	By Destination - Bölgeye Göre Müzik
157255-37_2_1	Various Artists	Last Night	By Destination - Bölgeye Göre Müzik
157256-37_2_1	Various Artists	Suedehead	By Destination - Bölgeye Göre Müzik
157257-37_2_1	Various Artists	Cold Arms	By Destination - Bölgeye Göre Müzik
157258-37_2_1	Various Artists	My Kind Of Guy	By Destination - Bölgeye Göre Müzik
157259-37_2_1	Various Artists	Disco 2000	By Destination - Bölgeye Göre Müzik

157260-37_2_1	Various Artists	L.I.F.E.G.O.E.S.O.N.	By Destination - Bölgeye Göre Müzik
157261-37_2_1	Various Artists	One Of These Things First	By Destination - Bölgeye Göre Müzik
157262-37_2_1	Various Artists	Overcome	By Destination - Bölgeye Göre Müzik
157263-37_2_1	Various Artists	Lucky Man	By Destination - Bölgeye Göre Müzik
157264-37_2_1	Various Artists	Notorious	By Destination - Bölgeye Göre Müzik
157265-37_2_1	Various Artists	All That Fear	By Destination - Bölgeye Göre Müzik
157266-37_2_1	Various Artists	Bedroom Floor	By Destination - Bölgeye Göre Müzik
157267-37_2_1	Various Artists	F For You	By Destination - Bölgeye Göre Müzik

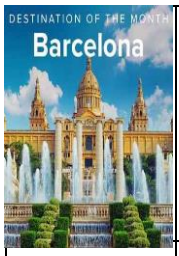	**Various Artists**	**DOTM - Barcelona::[20]**	**By Destination - Bölgeye Göre Müzik**
153937-37_2_1	**Soulfire Revolution**	**Santo Eres Señor**	**By Destination - Bölgeye Göre Müzik**
153936-37_2_1	**Tito Puente**	**Oye Como Va**	**By Destination - Bölgeye Göre Müzik**
153935-37_2_1	**Marco Antonio Solís**	**El Peor De Mis Fracasos**	**By Destination - Bölgeye Göre Müzik**
153934-37_2_1	**Los Primos De Durango**	**Ámame**	**By Destination - Bölgeye Göre Müzik**
153933-37_2_1	**Jorge Ben**	**O Homem Da Gravata Florida**	**By Destination - Bölgeye Göre Müzik**
153932-37_2_1	**Caetano Veloso**	**Fora Da Ordem**	**By Destination - Bölgeye Göre Müzik**
153931-37_2_1	**Banda El Recodo De Cruz Lizárraga**	**Me Prometí Olvidarte**	**By Destination - Bölgeye Göre Müzik**

153930-37_2_1	**Enjambre**	**En Tu Día**	**By Destination - Bölgeye Göre Müzik**
153929-37_2_1	**Javier Rosas Y Su Artillería Pesada**	**Vamos A Ver Quién Gana**	**By Destination - Bölgeye Göre Müzik**
153928-37_2_1	**Carlos Y José**	**Asesino A Sueldo**	**By Destination - Bölgeye Göre Müzik**
153927-37_2_1	**Óscar Chávez**	**Elisa**	**By Destination - Bölgeye Göre Müzik**
153926-37_2_1	**Calo**	**Perfume**	**By Destination - Bölgeye Göre Müzik**
153925-37_2_1	**Tito Nieves, La India**	**No Me Vuelvo A Enamorar**	**By Destination - Bölgeye Göre Müzik**
153924-37_2_1	**Celia Cruz**	**El No Te Quiere Na'**	**By Destination - Bölgeye Göre Müzik**
153923-37_2_1	**Alfonso El Pintor**	**Hacela Bien**	**By Destination - Bölgeye Göre Müzik**

153922-37_2_1	Rebel Cats	Porque Aún Te Amo	By Destination - Bölgeye Göre Müzik
153921-37_2_1	Marcio & Douglas	Te Esquecendo Aos Poucos	By Destination - Bölgeye Göre Müzik
153920-37_2_1	Luis Fonsi	Anónimos	By Destination - Bölgeye Göre Müzik
153919-37_2_1	João Afonso	Na Grande Casa Branca	By Destination - Bölgeye Göre Müzik
153938-37_2_1	Nelly Furtado	Manos Al Aire	By Destination - Bölgeye Göre Müzik
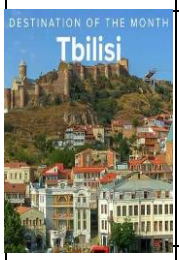	Various Artists	DOTM - Tbilisi 0318::[20]	By Destination - Bölgeye Göre Müzik
151052-37_2_1	Sakis Rouvas	Ego Sta Elega	By Destination - Bölgeye Göre Müzik
151051-37_2_1	Patryk Kumor	Ogień I Lód	By Destination - Bölgeye Göre Müzik

151050-37_2_1	**Saszan**	**Do Mnie Mów**	**By Destination - Bölgeye Göre Müzik**
151049-37_2_1	**Peggy Zina**	**Mi M' Akoubas**	**By Destination - Bölgeye Göre Müzik**
151048-37_2_1	**Nikos Romanos**	**Lathos**	**By Destination - Bölgeye Göre Müzik**
151047-37_2_1	**Adam Ďurica**	**Na Vianoce**	**By Destination - Bölgeye Göre Müzik**
151046-37_2_1	**Adam Mišík, Renne Dang**	**Slowmo**	**By Destination - Bölgeye Göre Müzik**
151045-37_2_1	**Giorgos Mazonakis**	**Sopa Ki Akou**	**By Destination - Bölgeye Göre Müzik**
151044-37_2_1	**JINXY VON D'ERS**	**Sugar Rush**	**By Destination - Bölgeye Göre Müzik**
151043-37_2_1	**Peter Bič Project**	**Skúšame sa nájsť**	**By Destination - Bölgeye Göre Müzik**

151042-37_2_1	**RoadkillSoda**	**Prometheus**	**By Destination - Bölgeye Göre Müzik**
151041-37_2_1	**Maleo Reggae Rockers**	**Nie Mów Nie**	**By Destination - Bölgeye Göre Müzik**
151040-37_2_1	**Breathelast**	**Ascuns În Pereți**	**By Destination - Bölgeye Göre Müzik**
151039-37_2_1	**Closterkeller**	**Kolorowa Magdalena**	**By Destination - Bölgeye Göre Müzik**
151038-37_2_1	**BuranoWski**	**Lúč**	**By Destination - Bölgeye Göre Müzik**
151037-37_2_1	**Dominika Sojda**	**Neony**	**By Destination - Bölgeye Göre Müzik**
151036-37_2_1	**Jelen**	**Domů**	**By Destination - Bölgeye Göre Müzik**
151035-37_2_1	**Ewelina Lisowska**	**W Sercu Miasta**	**By Destination - Bölgeye Göre Müzik**

151034-37_2_1	Natalia Nykiel	Spokój	By Destination - Bölgeye Göre Müzik
151033-37_2_1	Dimitris Christodoulakis	Haramata	By Destination - Bölgeye Göre Müzik
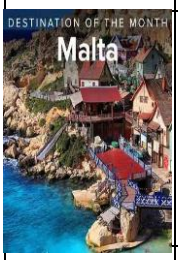	Various Artists	DOTM - Malta 0118::[20]	By Destination - Bölgeye Göre Müzik
148174-37_2_1	Joseph Calleja, L'Orchestre de la Suisse Romande, Marco Armiliato	Che gelida manina [Puccini: La Bohème / Act 1]	By Destination - Bölgeye Göre Müzik
148173-37_2_1	Van Morrison	Broken Record	By Destination - Bölgeye Göre Müzik
148172-37_2_1	Ibrahim Maalouf	Paroles paroles	By Destination - Bölgeye Göre Müzik
148171-37_2_1	Cesare Cremonini	Possibili Scenari	By Destination - Bölgeye Göre Müzik
148170-37_2_1	Aquilo	I Could Fight On A Wall	By Destination - Bölgeye Göre Müzik

148169-37_2_1	Tiziano Ferro	Ora Perdona	By Destination - Bölgeye Göre Müzik
148168-37_2_1	Louane	Non-sens	By Destination - Bölgeye Göre Müzik
148167-37_2_1	Joseph Calleja, Orchestra Sinfonica di Milano Giuseppe Verdi, Riccardo Chailly	Lunge da lei - "De' miei bollenti spiriti" [Verdi: La traviata / Act 2]	By Destination - Bölgeye Göre Müzik
148166-37_2_1	Alba Molina, Joselito Acedo	Por Primera Vez	By Destination - Bölgeye Göre Müzik
148165-37_2_1	Hollydays	Léo	By Destination - Bölgeye Göre Müzik
148164-37_2_1	Collectif Métissé	La gitane	By Destination - Bölgeye Göre Müzik
148163-37_2_1	Antonio José	A Un Milímetro De Ti	By Destination - Bölgeye Göre Müzik
148162-37_2_1	MIKA V	Je suis bizarre	By Destination - Bölgeye Göre Müzik

148161-37_2_1	Michele Bravi	Tanto Per Cominciare	By Destination - Bölgeye Göre Müzik
148160-37_2_1	Samantha Harvey	Say You Won't Let Go	By Destination - Bölgeye Göre Müzik
148159-37_2_1	Andy And The Odd Socks	Unique	By Destination - Bölgeye Göre Müzik
148158-37_2_1	Casino Royale	Crx	By Destination - Bölgeye Göre Müzik
148157-37_2_1	Maloko Soto	Por Aquí Arriba	By Destination - Bölgeye Göre Müzik
148156-37_2_1	Jessie Ware	Stay Awake, Wait For Me	By Destination - Bölgeye Göre Müzik
148155-37_2_1	Sarahba	Je ne veux plus	By Destination - Bölgeye Göre Müzik
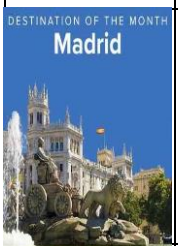	Various Artists	DOTM - Madrid::[20]	By Destination - Bölgeye Göre Müzik

138844-37_2_1	Gemelos Cortés	A Mis Padres	By Destination - Bölgeye Göre Müzik
138843-37_2_1	Rafael Riqueni	El Estanque De Los Lotos	By Destination - Bölgeye Göre Müzik
138842-37_2_1	Aray	En Mi Mente	By Destination - Bölgeye Göre Müzik
138841-37_2_1	Natalia, DKB	Un Poco De Mi	By Destination - Bölgeye Göre Müzik
138840-37_2_1	Rocío Aguilar	Ya No Duele	By Destination - Bölgeye Göre Müzik
138839-37_2_1	Antonio Carmona, Juan Carmona Jr.	Mencanta	By Destination - Bölgeye Göre Müzik
138838-37_2_1	Antón Cortés	A Media Voz	By Destination - Bölgeye Göre Müzik
138837-37_2_1	Sílvia Pérez Cruz	No Hay Tanto Pan	By Destination - Bölgeye Göre Müzik

138836-37_2_1	**Isabel Pantoja**	**Hasta Que Te Conocí**	**By Destination - Bölgeye Göre Müzik**
138835-37_2_1	**Camarón De La Isla, Paco De Lucía, Tomatito, Pepe De Lucia**	**Como El Agua**	**By Destination - Bölgeye Göre Müzik**
138834-37_2_1	**José Luis Perales**	**Y Me Marché Contigo**	**By Destination - Bölgeye Göre Müzik**
138833-37_2_1	**David Barrull, Lya**	**Eternamente Tú**	**By Destination - Bölgeye Göre Müzik**
138832-37_2_1	**Soraya**	**No Siento / Duele**	**By Destination - Bölgeye Göre Müzik**
138831-37_2_1	**Quique González**	**Pájaros Mojados**	**By Destination - Bölgeye Göre Müzik**
138830-37_2_1	**Bertin Osborne**	**Si Tú No Estás**	**By Destination - Bölgeye Göre Müzik**
138829-37_2_1	**Manuel Carrasco**	**Tambores De Guerra**	**By Destination - Bölgeye Göre Müzik**

138828-37_2_1	Martirio	Estoy Mala	By Destination - Bölgeye Göre Müzik
138827-37_2_1	Parrita	Mi Niña Lola	By Destination - Bölgeye Göre Müzik
138826-37_2_1	Raphael	Si, Pero No	By Destination - Bölgeye Göre Müzik
138825-37_2_1	Maria Isabel	Antes Muerta Que Sencilla	By Destination - Bölgeye Göre Müzik
	Various Artists	DOTM - Tokyo 1017::[20]	By Destination - Bölgeye Göre Müzik
143406-37_2_1	Bluebird Flying	Otsukaresama	By Destination - Bölgeye Göre Müzik
143405-37_2_1	C&K	Aiai No Uta -Boku To Kimi To Bokura No Hibi-	By Destination - Bölgeye Göre Müzik
143404-37_2_1	Che'Nelle	Destiny	By Destination - Bölgeye Göre Müzik

143403-37_2_1	Chihiro Onitsuka	Not Your God	By Destination - Bölgeye Göre Müzik
143402-37_2_1	Goro Ito Ensemble	Two Kites	By Destination - Bölgeye Göre Müzik
143401-37_2_1	Hazzie	Michi	By Destination - Bölgeye Göre Müzik
143400-37_2_1	Hideaki Tokunaga	Zutto Kawaranai Mono	By Destination - Bölgeye Göre Müzik
143399-37_2_1	Houkago Princess	Junpaku Antoinette	By Destination - Bölgeye Göre Müzik
143398-37_2_1	MACO	Koinomichi	By Destination - Bölgeye Göre Müzik
143397-37_2_1	Miki Imai	Aoi Sora To Akai Hana	By Destination - Bölgeye Göre Müzik
143396-37_2_1	MYNAME	Deaiaishite	By Destination - Bölgeye Göre Müzik

143395-37_2_1	**Naotaro Moriyama**	**Tsumi No Aji**	**By Destination - Bölgeye Göre Müzik**
143394-37_2_1	**Park Doll**	**Supastar**	**By Destination - Bölgeye Göre Müzik**
143393-37_2_1	**Passcode**	**One Step Beyond**	**By Destination - Bölgeye Göre Müzik**
143392-37_2_1	**Rekishi**	**Rekishi Brand-New Day**	**By Destination - Bölgeye Göre Müzik**
143391-37_2_1	**Seiko Matsuda**	**Love & Emotion**	**By Destination - Bölgeye Göre Müzik**
143390-37_2_1	**Takeo Fujishima**	**Otsuki-San Konbanwa**	**By Destination - Bölgeye Göre Müzik**
143389-37_2_1	**Viano**	**Tsuki Saeyuku**	**By Destination - Bölgeye Göre Müzik**
143388-37_2_1	**Yoshiko Kishino**	**Natsu-Eno-Tobira**	**By Destination - Bölgeye Göre Müzik**

143387-37_2_1	Yudai Suzuki	Free	By Destination - Bölgeye Göre Müzik
	Various Artists	China::[20]	By Destination - Bölgeye Göre Müzik
89898-37_2_1	Ava Zhao	Getting Stronger	By Destination - Bölgeye Göre Müzik
89899-37_2_1	Sa Dingding	The Holy Sound Of Love	By Destination - Bölgeye Göre Müzik
89900-37_2_1	Jian Peng Zheng	Crazy Pang	By Destination - Bölgeye Göre Müzik
89901-37_2_1	Yang Mi	Bu Shi Mi Mi De Mi Mi	By Destination - Bölgeye Göre Müzik
89902-37_2_1	Hao Yun	Tu Ran Xiang Dao Li Xi..	By Destination - Bölgeye Göre Müzik
89903-37_2_1	Jane Zhang	Re	By Destination - Bölgeye Göre Müzik

89904-37_2_1	**Ling Huang**	**Xiao Cheng Gu Shi**	**By Destination - Bölgeye Göre Müzik**
89905-37_2_1	**Sa Dingding**	**Ha Ha Li Li**	**By Destination - Bölgeye Göre Müzik**
89906-37_2_1	**Steve Chou**	**Lian Ren Chuang Shi Ji**	**By Destination - Bölgeye Göre Müzik**
89907-37_2_1	**Yuan Lin**	**Wo Bu Kuai Le**	**By Destination - Bölgeye Göre Müzik**
89908-37_2_1	**Sa Dingding**	**Qin Shang**	**By Destination - Bölgeye Göre Müzik**
89909-37_2_1	**Yu Si Yuan & B.i.Z**	**OS Lian Qu 2007-1**	**By Destination - Bölgeye Göre Müzik**
89910-37_2_1	**Xiao Kun Wang**	**Wang Shi San**	**By Destination - Bölgeye Göre Müzik**
89911-37_2_1	**Dong Shan Shao Ye**	**Zhu Ji Lu Chen Guang**	**By Destination - Bölgeye Göre Müzik**

89912-37_2_1	Priscilla Chan	Qian Qian Que Ge	By Destination - Bölgeye Göre Müzik
89913-37_2_1	Julie Sue	Xu Qu (Dian Ying Yin ..	By Destination - Bölgeye Göre Müzik
89914-37_2_1	Priscilla Chan	Overture + Qian Qian Q..	By Destination - Bölgeye Göre Müzik
89915-37_2_1	Hacken Lee	Ni Zui Zhong Yao	By Destination - Bölgeye Göre Müzik
89916-37_2_1	Lowell Lo	Kuai Le Lao Shi Ren (D..	By Destination - Bölgeye Göre Müzik
89917-37_2_1	Pat Chan	Ai De Xuan Wo	By Destination - Bölgeye Göre Müzik
	Various Artists	Japan::[20]	By Destination - Bölgeye Göre Müzik
89961-37_2_1	Akiko Wada, Verbal	The Music	By Destination - Bölgeye Göre Müzik

89962-37_2_1	ET-KING	Paatto Ikou!	By Destination - Bölgeye Göre Müzik
89963-37_2_1	Thelma Aoyama	Stay	By Destination - Bölgeye Göre Müzik
89964-37_2_1	The Birthday	Stupid	By Destination - Bölgeye Göre Müzik
89965-37_2_1	C&K	Goldship	By Destination - Bölgeye Göre Müzik
89966-37_2_1	Kumamushi	Could You Tell Me...	By Destination - Bölgeye Göre Müzik
89967-37_2_1	TEE	Gonengono I Love You	By Destination - Bölgeye Göre Müzik
89968-37_2_1	9mm Parabellum Bullet	Hangyaku No March	By Destination - Bölgeye Göre Müzik
89969-37_2_1	Naotaro Moriyama	Ikiru(tteiikiru)	By Destination - Bölgeye Göre Müzik

89970-37_2_1	**Shinya Tadokoro-J.Taka..**	**Hello My Love!**	**By Destination - Bölgeye Göre Müzik**
89971-37_2_1	**Le Lien**	**Ganbari Doki**	**By Destination - Bölgeye Göre Müzik**
89972-37_2_1	**Hilcrhyme**	**Ienai Ienai**	**By Destination - Bölgeye Göre Müzik**
89973-37_2_1	**Base Ball Bear**	**Bunkasai No Yoru**	**By Destination - Bölgeye Göre Müzik**
89974-37_2_1	**BEE SHUFFLE**	**Love Your Smile**	**By Destination - Bölgeye Göre Müzik**
89975-37_2_1	**VAMPS**	**Reincarnation**	**By Destination - Bölgeye Göre Müzik**
89976-37_2_1	**Tesla Doesn’t Know How..**	**Oh My God !**	**By Destination - Bölgeye Göre Müzik**
89977-37_2_1	**The Challenge**	**Supponpon**	**By Destination - Bölgeye Göre Müzik**

89978-37_2_1	Yuuna Sugiyama	Kamatteyone	By Destination - Bölgeye Göre Müzik
89979-37_2_1	The Hoopers	Go! Go! Dance Ga Tomar..	By Destination - Bölgeye Göre Müzik
89980-37_2_1	Ars Magna	Himitsuo Chodai	By Destination - Bölgeye Göre Müzik
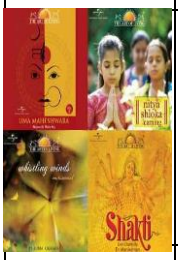	Various Artists	India::[20]	By Destination - Bölgeye Göre Müzik
82108-37_2_1	The Other People	Hold On	By Destination - Bölgeye Göre Müzik
82109-37_2_1	Rafiq Shaikh	Rimzim Bhijte	By Destination - Bölgeye Göre Müzik
82110-37_2_1	Samved, Imran Khan, Sh..	Moore Nain	By Destination - Bölgeye Göre Müzik
82111-37_2_1	Shamika Bhide	Barsaat	By Destination - Bölgeye Göre Müzik

82112-37_2_1	Priyadarshini, S. P. B..	Introductory Speech On..	By Destination - Bölgeye Göre Müzik
82113-37_2_1	Sri Sri Ravi Shankar	Hari Om	By Destination - Bölgeye Göre Müzik
82114-37_2_1	Doctor Manikantan	Navadurga Shloka	By Destination - Bölgeye Göre Müzik
82115-37_2_1	Muruka Das	Pambailamarun	By Destination - Bölgeye Göre Müzik
82116-37_2_1	K. S. Rajesh	Mere Satguru	By Destination - Bölgeye Göre Müzik
82117-37_2_1	Indru Atama	Reflections	By Destination - Bölgeye Göre Müzik
82118-37_2_1	Muruka Das	Ganapathy	By Destination - Bölgeye Göre Müzik
82119-37_2_1	Sahil Jagtiani	Angels	By Destination - Bölgeye Göre Müzik

82120-37_2_1	Amrutha, Swami Sadyoja..	Karaagre Vasate Lakshm..	By Destination - Bölgeye Göre Müzik
82121-37_2_1	Rupak Kulkarni	Caressing The Mountains	By Destination - Bölgeye Göre Müzik
82122-37_2_1	B. Prasanna, Khurshed ..	A Waltz For Lord Ganesha	By Destination - Bölgeye Göre Müzik
82123-37_2_1	Ghulam Ali	Apni Dhun Mein Rehta H..	By Destination - Bölgeye Göre Müzik
82124-37_2_1	Mohammed Rafi	Gulabi Ankhen	By Destination - Bölgeye Göre Müzik
82125-37_2_1	Jagjit Singh	Hothon Se Chhu Lo Tum	By Destination - Bölgeye Göre Müzik
82126-37_2_1	Deb	What The Fark!	By Destination - Bölgeye Göre Müzik
82127-37_2_1	Chitra Roy	Shiva Om Shiva	By Destination - Bölgeye Göre Müzik

	Various Artists	Greece::[18]	By Destination - Bölgeye Göre Müzik
87691-37_2_1	Hristos Aggelopoulos	Sokratous 13	By Destination - Bölgeye Göre Müzik
87692-37_2_1	Manolis Aggelopoulos	Ta Matia Sou Ta Omorfa	By Destination - Bölgeye Göre Müzik
87693-37_2_1	George Dalaras	O Ouranos Fevgi Varis ..	By Destination - Bölgeye Göre Müzik
87694-37_2_1	Nikos Xilouris	I Balada Tou Kir Mediou	By Destination - Bölgeye Göre Müzik
87695-37_2_1	Nikos Xilouris	Hronia Potizoume Ti Gi	By Destination - Bölgeye Göre Müzik
87696-37_2_1	Pashalis Terzis	Anisiho	By Destination - Bölgeye Göre Müzik
87697-37_2_1	George Dalaras	Gia Ta Tragoudia Ke Eg..	By Destination - Bölgeye Göre Müzik

87698-37_2_1	**George Dalaras**	**Anemologio**	**By Destination - Bölgeye Göre Müzik**
87699-37_2_1	**George Dalaras, Israel..**	**Aspro Peristeri (White..**	**By Destination - Bölgeye Göre Müzik**
87700-37_2_1	**Kostas Ageris**	**Pos To 'Patha Afto**	**By Destination - Bölgeye Göre Müzik**
87701-37_2_1	**Melisses, Playmen**	**De Me Niazi**	**By Destination - Bölgeye Göre Müzik**
87702-37_2_1	**Maria Elena Kyriakou**	**Mia Anapnoi**	**By Destination - Bölgeye Göre Müzik**
87703-37_2_1	**George Dalaras**	**Kratisa Ti Zoi Mou**	**By Destination - Bölgeye Göre Müzik**
87704-37_2_1	**Boys & Noise**	**Take Me Back**	**By Destination - Bölgeye Göre Müzik**
87705-37_2_1	**Gogo Tsaba**	**Sinehia**	**By Destination - Bölgeye Göre Müzik**

87706-37_2_1	Eleni Foureira	Sto Theo Me Paei	By Destination - Bölgeye Göre Müzik
87707-37_2_1	Natassa Theodoridou	O Dikos Mou O Dromos	By Destination - Bölgeye Göre Müzik
87709-37_2_1	Panos Mouzourakis	Theria Onira	By Destination - Bölgeye Göre Müzik
	Various Artists	DOTM- Middl..::[17]	By Destination - Bölgeye Göre Müzik
87754-37_2_1	Hollaphonic, Vince Kid..	Dangerous	By Destination - Bölgeye Göre Müzik
87755-37_2_1	Kiki C, Daffy	4lling	By Destination - Bölgeye Göre Müzik
87756-37_2_1	Ragheb Alama	Hamdilla A Salama	By Destination - Bölgeye Göre Müzik
87757-37_2_1	Ragheb Alama	Alamteni	By Destination - Bölgeye Göre Müzik

87760-37_2_1	**Kadim Al Sahir**	**Ha Habibi**	**By Destination - Bölgeye Göre Müzik**
87761-37_2_1	**Wael Jassar**	**Wehyatak Ya Habibi**	**By Destination - Bölgeye Göre Müzik**
87762-37_2_1	**Aline Khalaf**	**Aloulak Eih**	**By Destination - Bölgeye Göre Müzik**
87764-37_2_1	**Omar Bashir**	**Journey**	**By Destination - Bölgeye Göre Müzik**
87765-37_2_1	**Nancy Ajram**	**Mihtagalak**	**By Destination - Bölgeye Göre Müzik**
87766-37_2_1	**Marwan Khoury**	**Khayal El Omer**	**By Destination - Bölgeye Göre Müzik**
87767-37_2_1	**Marwan Khoury**	**El Aad El Aaksi**	**By Destination - Bölgeye Göre Müzik**
87768-37_2_1	**Mourad Bouriki**	**Ya Sayidati**	**By Destination - Bölgeye Göre Müzik**

87769-37_2_1	Khaled	Yamina	By Destination - Bölgeye Göre Müzik
87770-37_2_1	Rachid Taha..	Abdel Kader	By Destination - Bölgeye Göre Müzik
87771-37_2_1	Rachid Taha	Tekitoi	By Destination - Bölgeye Göre Müzik
87772-37_2_1	Souad Massi	Raoui	By Destination - Bölgeye Göre Müzik
87773-37_2_1	Staar Saad	Hab Al Hawa	By Destination - Bölgeye Göre Müzik
	Various Artists	Middle East::[19]	By Destination - Bölgeye Göre Müzik
74289-37_2_1	Fairuz	Oghniat Al Wadaa	By Destination - Bölgeye Göre Müzik
74290-37_2_1	Hollaphonic	Runaway	By Destination - Bölgeye Göre Müzik

74291-37_2_1	Staar Saad	Kam Aatak	By Destination - Bölgeye Göre Müzik
74292-37_2_1	Fadi Refaai	Ashamtini	By Destination - Bölgeye Göre Müzik
74293-37_2_1	Nawal Ghachem	Ya Lghourba	By Destination - Bölgeye Göre Müzik
74294-37_2_1	Fairuz	Laeb Al Rishah	By Destination - Bölgeye Göre Müzik
74295-37_2_1	Khaled Hajjar	Sakar Cheryani	By Destination - Bölgeye Göre Müzik
74296-37_2_1	DJ Bliss, Mims, Daffy	Shining	By Destination - Bölgeye Göre Müzik
74297-37_2_1	Ghazi Al Amir	Daba Tjibek El Ayam	By Destination - Bölgeye Göre Müzik
74298-37_2_1	Fadi Charkaoui	Derti Labas	By Destination - Bölgeye Göre Müzik

74299-37_2_1	Wassim ElRefai	Empty Quarter	By Destination - Bölgeye Göre Müzik
74300-37_2_1	Mohamed Al Fares	Al A'assabah	By Destination - Bölgeye Göre Müzik
74301-37_2_1	Rabih Jaber, Assi El Hellani	Nazra	By Destination - Bölgeye Göre Müzik
74302-37_2_1	Manal	#Denia	By Destination - Bölgeye Göre Müzik
74303-37_2_1	Nawal Ghachem	Qdam Bab Darna	By Destination - Bölgeye Göre Müzik
74304-37_2_1	Infiniti	Chromatic	By Destination - Bölgeye Göre Müzik
74305-37_2_1	Fairuz	Houmoum Al Hob	By Destination - Bölgeye Göre Müzik
74306-37_2_1	Hollaphonic, Vince Kidd	Dangerous	By Destination - Bölgeye Göre Müzik

74307-37_2_1	Wassim ElRefai	Oriental Sand	By Destination - Bölgeye Göre Müzik
	Various Artists	Spain::[18]	By Destination - Bölgeye Göre Müzik
77155-37_2_1	Alejandro Sanz, Luis Enrique	Un Zombie A La Intempe..	By Destination - Bölgeye Göre Müzik
77156-37_2_1	Bustamante	Tus Manos	By Destination - Bölgeye Göre Müzik
77158-37_2_1	Cantores De Hispalis..	Suite Festiva de Éxito..	By Destination - Bölgeye Göre Müzik
77160-37_2_1	Coti Sorokin, Nena Daconte	Perdoname	By Destination - Bölgeye Göre Müzik
77161-37_2_1	Cris Verneda	Mai Podré Dir-Te Adéu	By Destination - Bölgeye Göre Müzik
77162-37_2_1	Dani Mata	Lamento Boliviano	By Destination - Bölgeye Göre Müzik

77163-37_2_1	**David Bisbal**	**24 Horas**	**By Destination - Bölgeye Göre Müzik**
77164-37_2_1	**Dkuba**	**A Lo Loco**	**By Destination - Bölgeye Göre Müzik**
77165-37_2_1	**El Arrebato**	**Aquí Me Tienes**	**By Destination - Bölgeye Göre Müzik**
77166-37_2_1	**Enrique Morente**	**Adios Malaga**	**By Destination - Bölgeye Göre Müzik**
77167-37_2_1	**Javi Soleil**	**Ego**	**By Destination - Bölgeye Göre Müzik**
77168-37_2_1	**Juan Magan**	**Te Gusta**	**By Destination - Bölgeye Göre Müzik**
77169-37_2_1	**Mala Rodríguez**	**Nanai**	**By Destination - Bölgeye Göre Müzik**
77170-37_2_1	**Marta Sánchez**	**Libre**	**By Destination - Bölgeye Göre Müzik**

77171-37_2_1	Pablo López	El Mundo	By Destination - Bölgeye Göre Müzik
77172-37_2_1	Porta	Sé Tu Mismo	By Destination - Bölgeye Göre Müzik
77173-37_2_1	Antonio Carmona	Puertas Por Abrir	By Destination - Bölgeye Göre Müzik
77174-37_2_1	Xuso Jones	Nada Es Imposible	By Destination - Bölgeye Göre Müzik
	Various Artists	DOTM-Hong K..::[18]	By Destination - Bölgeye Göre Müzik
103017-37_2_1	AGA	Superman	By Destination - Bölgeye Göre Müzik
103018-37_2_1	Alan Tam	Wu Ye Wang Hou	By Destination - Bölgeye Göre Müzik
103019-37_2_1	Archis	Blood	By Destination - Bölgeye Göre Müzik

103020-37_2_1	Beyond	Water boy	By Destination - Bölgeye Göre Müzik
103021-37_2_1	Eason Chan	Sleep Alone	By Destination - Bölgeye Göre Müzik
103022-37_2_1	Eddie Ng	Xin Bing	By Destination - Bölgeye Göre Müzik
103023-37_2_1	Elaine Koo, Paul Wong	Sui Xin Liu Lang	By Destination - Bölgeye Göre Müzik
103024-37_2_1	George Lam	Yue Chang Yue Xiang (K..	By Destination - Bölgeye Göre Müzik
103025-37_2_1	Gin Lee	Shuang Shuang	By Destination - Bölgeye Göre Müzik
103026-37_2_1	Hacken Lee, Joey Yung	Shi Jie Zhen Xi Xiao (..	By Destination - Bölgeye Göre Müzik
103027-37_2_1	Jian Da Li	Ye Xu Bu Yi (Dian Ying..	By Destination - Bölgeye Göre Müzik

103028-37_2_1	Kary Ng	Zui Xing Fu De Yan Lei	By Destination - Bölgeye Göre Müzik
103029-37_2_1	Kelvin Kwan, Dong Shan..	Ni Sha Bao Lei	By Destination - Bölgeye Göre Müzik
103030-37_2_1	Lowell Lo	Kuai Le Lao Shi Ren (D..	By Destination - Bölgeye Göre Müzik
103032-37_2_1	Robynn & Kendy	Ru Guo Yi Tian You 25 ..	By Destination - Bölgeye Göre Müzik
103033-37_2_1	Sam Hui	Wang Ri Qing	By Destination - Bölgeye Göre Müzik
103034-37_2_1	Teresa Teng	Si Ge Yuan Wang	By Destination - Bölgeye Göre Müzik
103036-37_2_1	Yan Ting	Tao Bing	By Destination - Bölgeye Göre Müzik
	Various Artists	DOTM - Barc..::[19]	By Destination - Bölgeye Göre Müzik

124823-37_2_1	Various Art..	Barcelona	By Destination - Bölgeye Göre Müzik
124822-37_2_1	Pasabordo	Noche Loca	By Destination - Bölgeye Göre Müzik
124821-37_2_1	La Frontera	Dame Tu Alma	By Destination - Bölgeye Göre Müzik
124820-37_2_1	Alejandro S..	Deja Que Te Bese	By Destination - Bölgeye Göre Müzik
124819-37_2_1	CHK	Mi Criaturita	By Destination - Bölgeye Göre Müzik
124818-37_2_1	Gelab	Human Nature	By Destination - Bölgeye Göre Müzik
124817-37_2_1	Oriel Santos	Como Lo Hacíamos	By Destination - Bölgeye Göre Müzik
124816-37_2_1	El Nhoa	Chapa Patrá	By Destination - Bölgeye Göre Müzik

124815-37_2_1	**Volver**	**Barcelona**	**By Destination - Bölgeye Göre Müzik**
124814-37_2_1	**Víctor Maga..**	**Fly Away**	**By Destination - Bölgeye Göre Müzik**
124813-37_2_1	**Juan Miguel..**	**Siento Bonito**	**By Destination - Bölgeye Göre Müzik**
124812-37_2_1	**Michel Cami..**	**Água E Vinho**	**By Destination - Bölgeye Göre Müzik**
124811-37_2_1	**Bustamante**	**Amar Es Para Siempre**	**By Destination - Bölgeye Göre Müzik**
124810-37_2_1	**Dasoul**	**Todas Las Promesas**	**By Destination - Bölgeye Göre Müzik**
124809-37_2_1	**Ele, Nach**	**Not Slaves**	**By Destination - Bölgeye Göre Müzik**
124807-37_2_1	**Soraya**	**Long Time**	**By Destination - Bölgeye Göre Müzik**

124806-37_2_1	Maverick	Si Tú Estás Conmigo	By Destination - Bölgeye Göre Müzik
124805-37_2_1	Krisha	Sabes Bien	By Destination - Bölgeye Göre Müzik
124804-37_2_1	Romy Low, H..	Dale Mambo!	By Destination - Bölgeye Göre Müzik
	Various Artists	DOTM - Rome::[16]	By Destination - Bölgeye Göre Müzik
132848-37_2_1	Lo Stato Sociale	Sessanta Milioni Di Partiti	By Destination - Bölgeye Göre Müzik
132847-37_2_1	Montechristo	Freaky Generation	By Destination - Bölgeye Göre Müzik
132846-37_2_1	Michele Bravi	Come L'Equilibrio	By Destination - Bölgeye Göre Müzik
132845-37_2_1	Fabio Mariani, Tiziana De Carolis, Giorgio Rosciglione, Luca Ingletti	Tu Si 'Na Cosa Grande	By Destination - Bölgeye Göre Müzik

132844-37_2_1	PRZI	Hulbaga	By Destination - Bölgeye Göre Müzik
132843-37_2_1	Michele Zarrillo	L'Amore Ancora Esiste?	By Destination - Bölgeye Göre Müzik
132842-37_2_1	Tiziano Ferro	Mi Sono Innamorato Di Te	By Destination - Bölgeye Göre Müzik
132841-37_2_1	Cesare Chiacchiaretta & Giampaolo Bandini	Piazzolla : Escualo	By Destination - Bölgeye Göre Müzik
132840-37_2_1	Marble	S.U.I.M.N.B.	By Destination - Bölgeye Göre Müzik
132838-37_2_1	Xela	Venere Di Cenere	By Destination - Bölgeye Göre Müzik
132836-37_2_1	Alice Paba	Te Lo Leggo Negli Occhi	By Destination - Bölgeye Göre Müzik
132835-37_2_1	Trio di Parma	Schubert : Piano Trio No.2 in E flat, Op.100 D.929 - 1. Allegro	By Destination - Bölgeye Göre Müzik

132834-37_2_1	Noyz Narcos	Lobo	By Destination - Bölgeye Göre Müzik
132832-37_2_1	Gemitaiz, Madman, DJ Gengis	Disco D'Oro	By Destination - Bölgeye Göre Müzik
132831-37_2_1	Meezy	Love On Christmas Day	By Destination - Bölgeye Göre Müzik
132829-37_2_1	Bouchra	Yallah	By Destination - Bölgeye Göre Müzik
	Various Artists	DOTM - Amsterdam::[19]	By Destination - Bölgeye Göre Müzik
137328-37_2_1	Anouk	It's So Hard	By Destination - Bölgeye Göre Müzik
137327-37_2_1	Academy of St. Martin in the Fields, Sir Neville Marriner, Arthur Jussen & Lucas Jussen	Mozart : Concerto For 3 Pianos…	By Destination - Bölgeye Göre Müzik
137326-37_2_1	Marco Borsato	Waarom Dans Je Niet Met Mij	By Destination - Bölgeye Göre Müzik

137325-37_2_1	**Sef**	**Ze Zeggen**	**By Destination - Bölgeye Göre Müzik**
137324-37_2_1	**The Common Linnets**	**Runaway Man**	**By Destination - Bölgeye Göre Müzik**
137323-37_2_1	**Wim Sonneveld**	**Weet Je Nog Wel Oudje**	**By Destination - Bölgeye Göre Müzik**
137322-37_2_1	**The Dutch Swing College Band**	**Caribbean Parade**	**By Destination - Bölgeye Göre Müzik**
137321-37_2_1	**André Rieu & His Johann Strauss Orchestra**	**Medley: Strauss Party**	**By Destination - Bölgeye Göre Müzik**
137320-37_2_1	**Diesel**	**My Kind Of Woman**	**By Destination - Bölgeye Göre Müzik**
137319-37_2_1	**Andre Van Duin, Het Zwanenkoor**	**Aan De Amsterdamse Grachten**	**By Destination - Bölgeye Göre Müzik**
137317-37_2_1	**De Straatzangers**	**Vissersleed**	**By Destination - Bölgeye Göre Müzik**

137316-37_2_1	Willy Alberti	Schemering	By Destination - Bölgeye Göre Müzik
137315-37_2_1	Reverse, Lil Kleine	Voor Altijd	By Destination - Bölgeye Göre Müzik
137314-37_2_1	Master Blaster	Als Je Mij Een Vingertje Wijst	By Destination - Bölgeye Göre Müzik
137313-37_2_1	Diggy Dex	Wij Zijn Allemaal Gemaakt Van Hetzelfde	By Destination - Bölgeye Göre Müzik
137312-37_2_1	Dizzy Man's Band	A Matter Of Facts	By Destination - Bölgeye Göre Müzik
137311-37_2_1	Recorders	Geometric Peaks	By Destination - Bölgeye Göre Müzik
137310-37_2_1	KSHMR	Kashmir	By Destination - Bölgeye Göre Müzik
137309-37_2_1	Guus Meeuwis, New Cool Collective Big Band	Lente Me	By Destination - Bölgeye Göre Müzik

	Various Artists	**DOTM - Singapore 0917::[17]**	**By Destination - Bölgeye Göre Müzik**
141900-37_2_1	**Charlie Lim**	**Blah Blah Blues**	**By Destination - Bölgeye Göre Müzik**
141897-37_2_1	**Jeremy Monteiro, Alberto Marsico**	**Mount Olive**	**By Destination - Bölgeye Göre Müzik**
141896-37_2_1	**Jimmy Chan**	**Yi Jian Mei**	**By Destination - Bölgeye Göre Müzik**
141895-37_2_1	**MICappella**	**Bu Pa Ji Bai**	**By Destination - Bölgeye Göre Müzik**
141893-37_2_1	**Shane Pow, Peace Teo**	**It’s You**	**By Destination - Bölgeye Göre Müzik**
141892-37_2_1	**Sylvia Ratonel**	**It's Raining**	**By Destination - Bölgeye Göre Müzik**
141891-37_2_1	**Tang Lan Hua**	**Luo Mo De Hui Yi**	**By Destination - Bölgeye Göre Müzik**

141890-37_2_1	**The Great Spy Experiment**	**The Lights**	**By Destination - Bölgeye Göre Müzik**
141889-37_2_1	**Tracy Huang**	**Da Da Da**	**By Destination - Bölgeye Göre Müzik**
141888-37_2_1	**Various Artists**	**Boom Boom Pow/Free Your Mind**	**By Destination - Bölgeye Göre Müzik**
141887-37_2_1	**Liu Wen Zheng**	**Those Were The Days**	**By Destination - Bölgeye Göre Müzik**
141886-37_2_1	**Laura Fygi**	**Like A Star**	**By Destination - Bölgeye Göre Müzik**
141885-37_2_1	**Edray Teodoro**	**Wala Lang**	**By Destination - Bölgeye Göre Müzik**
141884-37_2_1	**Juan Karlos Labajo**	**Sana Kung Pwede Lang**	**By Destination - Bölgeye Göre Müzik**
141883-37_2_1	**Geca Morales**	**Oo, Ikaw**	**By Destination - Bölgeye Göre Müzik**

141882-37_2_1	Sabrina	Kung Pwede Lang	By Destination - Bölgeye Göre Müzik
141881-37_2_1	Faye Wong	Ai Mei	By Destination - Bölgeye Göre Müzik
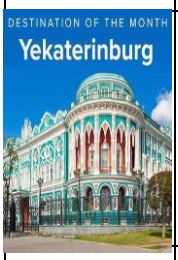	Various Artists	DOTM - 1117::[18]	By Destination - Bölgeye Göre Müzik
145798-37_2_1	Roman Bestseller	Sinkhronno	By Destination - Bölgeye Göre Müzik
145796-37_2_1	Noize MC	chaildfri	By Destination - Bölgeye Göre Müzik
145795-37_2_1	Tamara Gverdtsiteli, The Moscow Male Jewish Capella, Moscow Symphony Orchestra, Alexander Tsaliuk	Shloimele Malkele	By Destination - Bölgeye Göre Müzik
145794-37_2_1	Tamara Gverdtsiteli, The Moscow Male Jewish Capella, Moscow Symphony Orchestra, Alexander Tsaliuk	My Yiddishe Momme	By Destination - Bölgeye Göre Müzik
145793-37_2_1	Maria Maksakova, The Primorsky Opera and Ballet Theater Orchestra, Anton Lubchenko	Ebben? Ne andrò lontana [Catalani: La Wally / Act 1]	By Destination - Bölgeye Göre Müzik

145792-37_2_1	Maria Maksakova, The Primorsky Opera and Ballet Theater Orchestra, Anton Lubchenko	La mamma morta [Giordano: Andrea Chénier / Act 3]	By Destination - Bölgeye Göre Müzik
145791-37_2_1	Hieromonk Photios, Anastasiia Goncharova	Romansy, Op. 47: No. 2, Gornimi Tikho Letela Dusha Nebesami	By Destination - Bölgeye Göre Müzik
145790-37_2_1	Hieromonk Photios, Anastasiia Goncharova	Romansy, Op. 60: No. 12, Nam Zvezdy Krotkie Siiali	By Destination - Bölgeye Göre Müzik
145789-37_2_1	Suzanna Abdulla	Privykayu Otvikat	By Destination - Bölgeye Göre Müzik
145788-37_2_1	Mayakovsky	Murashki	By Destination - Bölgeye Göre Müzik
145787-37_2_1	Shaharizat	Tugan Zher	By Destination - Bölgeye Göre Müzik
145786-37_2_1	Olga Pudova, L.G.Zykina State academic Russian folk ensemble "Rossiya", Dmitriy Dmitrienko	U Moego Okna Op. 26 No.10 [Rachmaninov:]	By Destination - Bölgeye Göre Müzik
145785-37_2_1	Tasha G	Away	By Destination - Bölgeye Göre Müzik

145784-37_2_1	Maria Maksakova	Vokaliz [Rachmaninov:]	By Destination - Bölgeye Göre Müzik
145782-37_2_1	Diana Arbenina	gorigori	By Destination - Bölgeye Göre Müzik
145781-37_2_1	Diana Arbenina	brams	By Destination - Bölgeye Göre Müzik
145780-37_2_1	Mayakovsky	Paris	By Destination - Bölgeye Göre Müzik
145779-37_2_1	Roman Bestseller	V Futbolke	By Destination - Bölgeye Göre Müzik
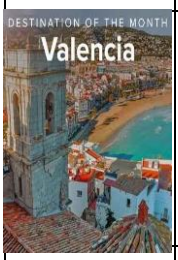	Various Artists	DOTM - Valencia 1217::[18]	By Destination - Bölgeye Göre Müzik
147045-37_2_1	Antón Cortés	A Media Voz	By Destination - Bölgeye Göre Müzik
147044-37_2_1	Antonio José, Cali Y El Dandee	Tú Me Obligaste	By Destination - Bölgeye Göre Müzik

147043-37_2_1	**Bely Basarte**	**No Te Quiero Ver Llorar**	**By Destination - Bölgeye Göre Müzik**
147042-37_2_1	**Cali Y El Dandee, Shaggy**	**Lumbra**	**By Destination - Bölgeye Göre Müzik**
147041-37_2_1	**Carlos Torres**	**Decisión**	**By Destination - Bölgeye Göre Müzik**
147040-37_2_1	**David Bisbal**	**Antes Que No**	**By Destination - Bölgeye Göre Müzik**
147038-37_2_1	**Juan Magan, Rangel**	**Vuelve Conmigo**	**By Destination - Bölgeye Göre Müzik**
147037-37_2_1	**Lorena Gómez**	**Indomable**	**By Destination - Bölgeye Göre Müzik**
147036-37_2_1	**Manuel Carrasco**	**Desde Aquí Del Otro Lado**	**By Destination - Bölgeye Göre Müzik**
147035-37_2_1	**Mike Manfredo**	**Bailar Contigo**	**By Destination - Bölgeye Göre Müzik**

147033-37_2_1	**Ojete Calor**	**Vete A Tu Casa (Freed From Desire)**	**By Destination - Bölgeye Göre Müzik**
147032-37_2_1	**Rich Gubaly**	**Conmigo No Va**	**By Destination - Bölgeye Göre Müzik**
147031-37_2_1	**Rosa López**	**Al Fin Pienso En Mi**	**By Destination - Bölgeye Göre Müzik**
147030-37_2_1	**Tutto Durán, DCS**	**Cómo Vuelvo Al Pasado**	**By Destination - Bölgeye Göre Müzik**
147029-37_2_1	**Lagartija Nick**	**Agonía, Agonía**	**By Destination - Bölgeye Göre Müzik**
147028-37_2_1	**Lérica**	**Mi Rumbera**	**By Destination - Bölgeye Göre Müzik**
147027-37_2_1	**Juan Habichuela Nieto, Carles Benavent, Jorge Pardo**	**Con Nuestro Corazón A Paco De Lucía**	**By Destination - Bölgeye Göre Müzik**
147026-37_2_1	**Natalia, DKB**	**Un Poco De Mi**	**By Destination - Bölgeye Göre Müzik**

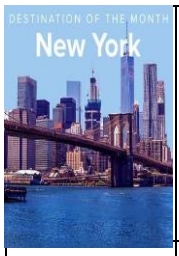	**Various Artists**	**DOTM - New York 0218::[16]**	**By Destination - Bölgeye Göre Müzik**
149783-37_2_1	**Mavis Staples, Bonnie Raitt**	**Turn Me Around**	**By Destination - Bölgeye Göre Müzik**
149782-37_2_1	**Ambrose Akinmusire**	**Maurice & Michael (sorry i didn't say hello)**	**By Destination - Bölgeye Göre Müzik**
149781-37_2_1	**Taj Mahal, Keb' Mo'**	**Waiting On The World To Change**	**By Destination - Bölgeye Göre Müzik**
149780-37_2_1	**Jimmy Witherspoon**	**S.K. Blues**	**By Destination - Bölgeye Göre Müzik**
149779-37_2_1	**Oscar Peterson**	**Change Partners**	**By Destination - Bölgeye Göre Müzik**
149778-37_2_1	**Amy Grant**	**This Is My Father's World**	**By Destination - Bölgeye Göre Müzik**
149777-37_2_1	**John Coltrane**	**Cosmos**	**By Destination - Bölgeye Göre Müzik**

149776-37_2_1	**Nat King Cole**	**Aquellos Ojos Verdes**	**By Destination - Bölgeye Göre Müzik**
149774-37_2_1	**The Prestige Jazz Quartet**	**Meta-Waltz**	**By Destination - Bölgeye Göre Müzik**
149773-37_2_1	**B.B. King**	**Don't You Lie To Me**	**By Destination - Bölgeye Göre Müzik**
149772-37_2_1	**Lionel Richie**	**I'm Not Okay**	**By Destination - Bölgeye Göre Müzik**
149771-37_2_1	**Keith Jarrett**	**Death And The Flower**	**By Destination - Bölgeye Göre Müzik**
149770-37_2_1	**New York Voices**	**Giant Steps**	**By Destination - Bölgeye Göre Müzik**
149767-37_2_1	**Louis Armstrong**	**A Kiss To Build A Dream On**	**By Destination - Bölgeye Göre Müzik**
149765-37_2_1	**Dinah Washington**	**What A Diff'rence A Day Made**	**By Destination - Bölgeye Göre Müzik**

149764-37_2_1	Neil Diamond	Only You	By Destination - Bölgeye Göre Müzik
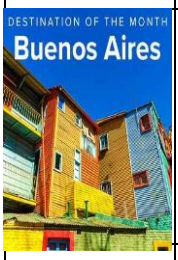	Various Artists	DOTM - Buenos Aires 0418::[17]	By Destination - Bölgeye Göre Müzik
152712-37_2_1	Andrés Calamaro	Acto Simple	By Destination - Bölgeye Göre Müzik
152711-37_2_1	Babasonicos	Yo Anuncio	By Destination - Bölgeye Göre Müzik
152709-37_2_1	Cacho Castaña, Raul Lavié, Marcela Morelo, Alejandro Lerner, TINI, Adriana Varela, Palito Ortega, Sandra Mihanovich, Daniel Agostini, Ariel Pucheta, Gladys Quiroz, Rocio Quiroz, Valeria Lynch	La Reina De La Bailanta	By Destination - Bölgeye Göre Müzik
152708-37_2_1	Carajo	Acido	By Destination - Bölgeye Göre Müzik
152707-37_2_1	Carla E Ivan	Dime Que Sí	By Destination - Bölgeye Göre Müzik
152706-37_2_1	Chano!	La Noche	By Destination - Bölgeye Göre Müzik

152705-37_2_1	Diego Torres	Mi Corazon Se Fue	By Destination - Bölgeye Göre Müzik
152704-37_2_1	Facundo Cabral	Partida (Incluye Tema: "No Quiero Ser Un Ciudadano")	By Destination - Bölgeye Göre Müzik
152703-37_2_1	Illya Kuryaki And The Valderramas	Chaco	By Destination - Bölgeye Göre Müzik
152702-37_2_1	Jaime Torres	Palmeras	By Destination - Bölgeye Göre Müzik
152701-37_2_1	Las Pastillas Del Abuelo	Absolutismos…	By Destination - Bölgeye Göre Müzik
152700-37_2_1	Los Tekis	Soy	By Destination - Bölgeye Göre Müzik
152699-37_2_1	Luciano Pereyra, Juan Magan	Como Tú	By Destination - Bölgeye Göre Müzik
152697-37_2_1	Mercedes Sosa	Y Dale Alegría A Mi Corazón	By Destination - Bölgeye Göre Müzik

152695-37_2_1	Patagonia Revelde	Caracas	By Destination - Bölgeye Göre Müzik
152694-37_2_1	Rescate	Buscando Fronteras	By Destination - Bölgeye Göre Müzik
152693-37_2_1	Vanina Devito	No Quiero De Tus Besos	By Destination - Bölgeye Göre Müzik
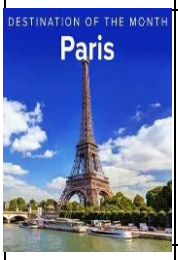	Various Artists	DOTM - Paris::[17]	By Destination - Bölgeye Göre Müzik
155042-37_2_1	Pomme	J'suis pas dupe	By Destination - Bölgeye Göre Müzik
155043-37_2_1	Stromae	Ta fête	By Destination - Bölgeye Göre Müzik
155044-37_2_1	Jane Constance	À travers vos yeux	By Destination - Bölgeye Göre Müzik
155045-37_2_1	Zazie	Dodo Rémi	By Destination - Bölgeye Göre Müzik

155047-37_2_1	**Louane**	**Avenir**	**By Destination - Bölgeye Göre Müzik**
155048-37_2_1	**Fréro Delavega**	**Ton Visage**	**By Destination - Bölgeye Göre Müzik**
155049-37_2_1	**Booba**	**92i veyron**	**By Destination - Bölgeye Göre Müzik**
155050-37_2_1	**MHD**	**A Kele Nta**	**By Destination - Bölgeye Göre Müzik**
155051-37_2_1	**Lartiste**	**Missile**	**By Destination - Bölgeye Göre Müzik**
155052-37_2_1	**Jane Birkin, Serge Gainsbourg**	**La décadance**	**By Destination - Bölgeye Göre Müzik**
155053-37_2_1	**Mylène Farmer**	**Interstellaires**	**By Destination - Bölgeye Göre Müzik**
155055-37_2_1	**Stanislas**	**Ma solitude**	**By Destination - Bölgeye Göre Müzik**

155056-37_2_1	Emji	L'oiseau vert	By Destination - Bölgeye Göre Müzik
155057-37_2_1	Salvatore Adamo	De Toi A Moi	By Destination - Bölgeye Göre Müzik
155058-37_2_1	Nolwenn Leroy	Ophélia	By Destination - Bölgeye Göre Müzik
155060-37_2_1	Indila	Tourner Dans Le Vide	By Destination - Bölgeye Göre Müzik
155061-37_2_1	Zaz	Tous les cris les S.O.S	By Destination - Bölgeye Göre Müzik
	Various Artists	DOTM - Berlin::[19]	By Destination - Bölgeye Göre Müzik
158968-37_2_1	Marianne Rosenberg	Schade, ich kann dich nicht lieben	By Destination - Bölgeye Göre Müzik
158969-37_2_1	Höhner	Das allererste Mal	By Destination - Bölgeye Göre Müzik

158970-37_2_1	**DJ Ötzi**	**A Mann für Amore**	**By Destination - Bölgeye Göre Müzik**
158971-37_2_1	**KLUBBB3**	**Das Leben tanzt Sirtaki**	**By Destination - Bölgeye Göre Müzik**
158972-37_2_1	**Kerstin Ott**	**Herzbewohner**	**By Destination - Bölgeye Göre Müzik**
158973-37_2_1	**Claudia Jung**	**Domani l'amore vincera**	**By Destination - Bölgeye Göre Müzik**
158974-37_2_1	**Peggy March**	**Mr. Music Man**	**By Destination - Bölgeye Göre Müzik**
158975-37_2_1	**Daliah Lavi**	**Meine Art, Liebe zu zeigen**	**By Destination - Bölgeye Göre Müzik**
158976-37_2_1	**Kandis**	**Jeg Ringer I Nat**	**By Destination - Bölgeye Göre Müzik**
158977-37_2_1	**Wencke Myhre**	**Was kostet das Glück?**	**By Destination - Bölgeye Göre Müzik**

158979-37_2_1	Nockalm Quintett	Wonach sieht's denn aus?	By Destination - Bölgeye Göre Müzik
158980-37_2_1	Lill Lindfors, Marcus Österdahls Orkester	Den första sommaren	By Destination - Bölgeye Göre Müzik
158981-37_2_1	Bernhard Brink	Blondes Wunder	By Destination - Bölgeye Göre Müzik
158982-37_2_1	Karel Gott	Glaub an den Tag	By Destination - Bölgeye Göre Müzik
158983-37_2_1	Bollmer	Füchse Berlin	By Destination - Bölgeye Göre Müzik
158984-37_2_1	Lena	Traffic Lights	By Destination - Bölgeye Göre Müzik
158985-37_2_1	Falco	Der Kommissar 2000	By Destination - Bölgeye Göre Müzik
158986-37_2_1	Aura	Love Somebody	By Destination - Bölgeye Göre Müzik

158987-37_2_1	Symphoniacs	Aerodynamic	By Destination - Bölgeye Göre Müzik
	Various Artists	DOTM - Dakar::[20]	By Destination - Bölgeye Göre Müzik
179277-37_2_1	2Point1	Don't Say	By Destination - Bölgeye Göre Müzik
179278-37_2_1	Biggy	Dames	By Destination - Bölgeye Göre Müzik
179279-37_2_1	Bonj, DJ Zinhle	Against The Grain	By Destination - Bölgeye Göre Müzik
179280-37_2_1	Chereé	Wilde Waters	By Destination - Bölgeye Göre Müzik
179281-37_2_1	Chike	Fancy U	By Destination - Bölgeye Göre Müzik
179282-37_2_1	Deon Groot	Ek Sweer	By Destination - Bölgeye Göre Müzik

179283-37_2_1	**DJ What What**	**Re Tlo Koba**	**By Destination - Bölgeye Göre Müzik**
179284-37_2_1	**Donald**	**Let's Make A Baby**	**By Destination - Bölgeye Göre Müzik**
179285-37_2_1	**Dozi**	**Maybe My Baby**	**By Destination - Bölgeye Göre Müzik**
179286-37_2_1	**WurlD**	**Wishes And Butterflies**	**By Destination - Bölgeye Göre Müzik**
179287-37_2_1	**Odunsi The Engine**	**In The Morning**	**By Destination - Bölgeye Göre Müzik**
179288-37_2_1	**Tekno**	**Up Tempo**	**By Destination - Bölgeye Göre Müzik**
179289-37_2_1	**Idyl**	**Satisfy Me**	**By Destination - Bölgeye Göre Müzik**
179290-37_2_1	**Cina Soul, Pheelz**	**12:01**	**By Destination - Bölgeye Göre Müzik**

179291-37_2_1	Nonso Bassey	For You	By Destination - Bölgeye Göre Müzik
179292-37_2_1	Cassper Nyovest	Move For Me	By Destination - Bölgeye Göre Müzik
179293-37_2_1	Chereé	Praat	By Destination - Bölgeye Göre Müzik
179294-37_2_1	Dosline	Korobela	By Destination - Bölgeye Göre Müzik
179295-37_2_1	Ed Harris, Mr Thela	Bhenga	By Destination - Bölgeye Göre Müzik
179296-37_2_1	Dani Villé	Verdwaal	By Destination - Bölgeye Göre Müzik
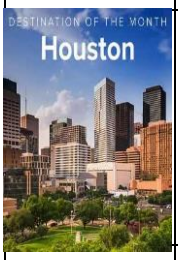	Various Artist	DOTM - Houston::[20]	By Destination - Bölgeye Göre Müzik
181768-37_2_1	benny blanco, Juice WRLD	Graduation	By Destination - Bölgeye Göre Müzik

181769-37_2_1	**Post Malone**	**Circles**	**By Destination - Bölgeye Göre Müzik**
181770-37_2_1	**Ariana Grande, Social House**	**boyfriend**	**By Destination - Bölgeye Göre Müzik**
181771-37_2_1	**Halsey**	**Nightmare**	**By Destination - Bölgeye Göre Müzik**
181772-37_2_1	**J. Cole**	**MIDDLE CHILD**	**By Destination - Bölgeye Göre Müzik**
181773-37_2_1	**Jaden, Kid Cudi**	**On My Own**	**By Destination - Bölgeye Göre Müzik**
181774-37_2_1	**Billie Eilish, Justin Bieber**	**bad guy (with Justin Bieber)**	**By Destination - Bölgeye Göre Müzik**
181775-37_2_1	**Taylor Swift**	**The Man**	**By Destination - Bölgeye Göre Müzik**
181776-37_2_1	**Shawn Mendes**	**Lost In Japan**	**By Destination - Bölgeye Göre Müzik**

181777-37_2_1	Alessia Cara	Ready	By Destination - Bölgeye Göre Müzik
181778-37_2_1	X Ambassadors	HOLD YOU DOWN	By Destination - Bölgeye Göre Müzik
181779-37_2_1	Drake	The Motion	By Destination - Bölgeye Göre Müzik
181780-37_2_1	5 Seconds of Summer, YUNGBLUD, Alexander 23	Teeth	By Destination - Bölgeye Göre Müzik
181781-37_2_1	YUNGBLUD, Halsey	11 Minutes	By Destination - Bölgeye Göre Müzik
181782-37_2_1	Freya Ridings	Castles	By Destination - Bölgeye Göre Müzik
181783-37_2_1	BANKS	Look What You're Doing To Me	By Destination - Bölgeye Göre Müzik
181784-37_2_1	Nas	No Bad Energy	By Destination - Bölgeye Göre Müzik

181785-37_2_1	Machine Gun Kelly	Candy	By Destination - Bölgeye Göre Müzik
181786-37_2_1	J. Balvin, Bad Bunny	LA CANCIÓN	By Destination - Bölgeye Göre Müzik
181787-37_2_1	Madonna	Crave	By Destination - Bölgeye Göre Müzik
	Various Artist	DOTM - London::[20]	By Destination - Bölgeye Göre Müzik
180932-37_2_1	Elton John	Your Song	By Destination - Bölgeye Göre Müzik
180933-37_2_1	The Cure	Just Like Heaven	By Destination - Bölgeye Göre Müzik
180934-37_2_1	Heaven 17	Temptation	By Destination - Bölgeye Göre Müzik
180935-37_2_1	Years & Years	Desire	By Destination - Bölgeye Göre Müzik

180936-37_2_1	Michael Jackson	Ben	By Destination - Bölgeye Göre Müzik
180937-37_2_1	Jackson 5	I Want You Back	By Destination - Bölgeye Göre Müzik
180938-37_2_1	MIKA	Grace Kelly	By Destination - Bölgeye Göre Müzik
180939-37_2_1	Sia	Breathe Me	By Destination - Bölgeye Göre Müzik
180940-37_2_1	Jax Jones	You Don't Know Me	By Destination - Bölgeye Göre Müzik
180941-37_2_1	The Saturdays	What About Us	By Destination - Bölgeye Göre Müzik
180942-37_2_1	Jessie Ware	If You're Never Gonna Move	By Destination - Bölgeye Göre Müzik
180943-37_2_1	Naughty Boy	Grace Kelly	By Destination - Bölgeye Göre Müzik

180944-37_2_1	**Disclosure, Eliza Doolittle**	**You & Me**	**By Destination - Bölgeye Göre Müzik**
180945-37_2_1	**John Newman**	**Love Me Again**	**By Destination - Bölgeye Göre Müzik**
180946-37_2_1	**The Vamps**	**Wild Heart**	**By Destination - Bölgeye Göre Müzik**
180947-37_2_1	**Sam Smith**	**Money On My Mind**	**By Destination - Bölgeye Göre Müzik**
180948-37_2_1	**Duke Dumont**	**I Got U**	**By Destination - Bölgeye Göre Müzik**
180949-37_2_1	**Ellie Goulding**	**Goodness Gracious**	**By Destination - Bölgeye Göre Müzik**
180950-37_2_1	**London Grammar**	**Strong**	**By Destination - Bölgeye Göre Müzik**
180951-37_2_1	**Eric Prydz**	**Liberate**	**By Destination - Bölgeye Göre Müzik**

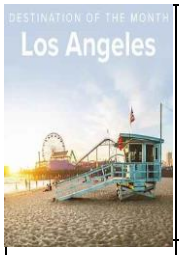	**Various Artists**	**DOTM - Los Angeles::[20]**	**By Destination - Bölgeye Göre Müzik**
177726-37_2_1	**Clairo**	**Bags**	**By Destination - Bölgeye Göre Müzik**
177727-37_2_1	**D Savage**	**WYTD**	**By Destination - Bölgeye Göre Müzik**
177728-37_2_1	**Daya**	**Insomnia**	**By Destination - Bölgeye Göre Müzik**
177729-37_2_1	**James Bay**	**Break My Heart Right**	**By Destination - Bölgeye Göre Müzik**
177730-37_2_1	**Madonna, Maluma**	**Medellín**	**By Destination - Bölgeye Göre Müzik**
177731-37_2_1	**Taylor Swift**	**ME! (feat. Brendon Urie of Panic! At The Disco)**	**By Destination - Bölgeye Göre Müzik**
177732-37_2_1	**The Score**	**Stay**	**By Destination - Bölgeye Göre Müzik**

177733-37_2_1	**Kylie Cantrall**	**That's What I'm Talkin' Bout**	**By Destination - Bölgeye Göre Müzik**
177734-37_2_1	**2 Chainz**	**I Said Me**	**By Destination - Bölgeye Göre Müzik**
177735-37_2_1	**Aaron Carpenter**	**Attitude**	**By Destination - Bölgeye Göre Müzik**
177736-37_2_1	**YK Osiris**	**Worth It**	**By Destination - Bölgeye Göre Müzik**
177737-37_2_1	**Ariana Grande, Victoria Monét**	**MONOPOLY**	**By Destination - Bölgeye Göre Müzik**
177738-37_2_1	**Rhye**	**Needed**	**By Destination - Bölgeye Göre Müzik**
177739-37_2_1	**Santana**	**Breaking Down The Door**	**By Destination - Bölgeye Göre Müzik**
177740-37_2_1	**The Marcus King Band**	**Goodbye Carolina**	**By Destination - Bölgeye Göre Müzik**

177741-37_2_1	Alex Aiono	Her	By Destination - Bölgeye Göre Müzik
177742-37_2_1	Baby Goth	So High	By Destination - Bölgeye Göre Müzik
177743-37_2_1	BLU J	Don't Look	By Destination - Bölgeye Göre Müzik
177744-37_2_1	Ceraadi	Loyal	By Destination - Bölgeye Göre Müzik
177745-37_2_1	CYN	Holy Roller	By Destination - Bölgeye Göre Müzik
	Various Artists	Decades - 60's::[20]	By Decade - Yıllara Göre Müzik
186902-37_2_1	Louis Armstrong, Ella Fitzgerald	Summertime	By Decade - Yıllara Göre Müzik
186903-37_2_1	Marvin Gaye	I Heard It Through The Grapevine	By Decade - Yıllara Göre Müzik

186904-37_2_1	Chubby Checker	Let's Twist Again	By Decade - Yıllara Göre Müzik
186905-37_2_1	Otis Redding	These Arms Of Mine	By Decade - Yıllara Göre Müzik
186906-37_2_1	The Temptations	My Girl	By Decade - Yıllara Göre Müzik
186907-37_2_1	Steppenwolf	Born To Be Wild	By Decade - Yıllara Göre Müzik
186908-37_2_1	The Troggs	Wild Thing	By Decade - Yıllara Göre Müzik
186909-37_2_1	The Beach Boys	Surfin' U.S.A.	By Decade - Yıllara Göre Müzik
186910-37_2_1	Sam Cooke	(I Love You) For Sentimental Reasons	By Decade - Yıllara Göre Müzik
186911-37_2_1	Tom Jones	Delilah	By Decade - Yıllara Göre Müzik

186912-37_2_1	Creedence Clearwater Revival	Have You Ever Seen The Rain	By Decade - Yıllara Göre Müzik
186913-37_2_1	Bobby Vinton	Only Love Can Break A Heart	By Decade - Yıllara Göre Müzik
186914-37_2_1	Dusty Springfield	Son Of A Preacher Man	By Decade - Yıllara Göre Müzik
186915-37_2_1	Ray Charles	Isn't It Wonderful	By Decade - Yıllara Göre Müzik
186916-37_2_1	The Isley Brothers	How Sweet It Is (To Be Loved By You)	By Decade - Yıllara Göre Müzik
186917-37_2_1	Tony Bennett, Lady Gaga	Anything Goes	By Decade - Yıllara Göre Müzik
186918-37_2_1	Van Morrison	Transformation	By Decade - Yıllara Göre Müzik
186919-37_2_1	Dion	The Wanderer	By Decade - Yıllara Göre Müzik

186920-37_2_1	Cher, Sonny & Cher	By Love I Mean	By Decade - Yıllara Göre Müzik
186921-37_2_1	The Righteous Brothers	Just Once In My Life	By Decade - Yıllara Göre Müzik
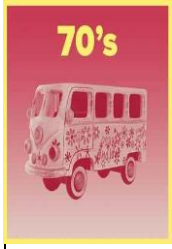	Various Artists	Decades - 70's::[20]	By Decade - Yıllara Göre Müzik
186923-37_2_1	Paul Anka	I Don't Like To Sleep Alone	By Decade - Yıllara Göre Müzik
186924-37_2_1	David Bowie	Rubber Band	By Decade - Yıllara Göre Müzik
186925-37_2_1	T. Rex	Cosmic Dancer	By Decade - Yıllara Göre Müzik
186926-37_2_1	Roxy Music	Virginia Plain	By Decade - Yıllara Göre Müzik
186927-37_2_1	Queen	Under Pressure	By Decade - Yıllara Göre Müzik

186928-37_2_1	Johnny Cash	Hurt	By Decade - Yıllara Göre Müzik
186929-37_2_1	Kiss	Rock And Roll All Nite	By Decade - Yıllara Göre Müzik
186930-37_2_1	10cc	The Things We Do For Love	By Decade - Yıllara Göre Müzik
186931-37_2_1	The Osmonds	Crazy Horses	By Decade - Yıllara Göre Müzik
186932-37_2_1	Elton John	Saturday Night’s Alright (For Fighting)	By Decade - Yıllara Göre Müzik
186933-37_2_1	Sparks	This Town Ain't Big Enough For Both Of Us	By Decade - Yıllara Göre Müzik
186934-37_2_1	Free	All Right Now	By Decade - Yıllara Göre Müzik
186935-37_2_1	Supertramp	The Logical Song	By Decade - Yıllara Göre Müzik

186936-37_2_1	Thin Lizzy	The Boys Are Back In Town	By Decade - Yıllara Göre Müzik
186937-37_2_1	The Knack	My Sharona	By Decade - Yıllara Göre Müzik
186938-37_2_1	The Police	Can't Stand Losing You	By Decade - Yıllara Göre Müzik
186939-37_2_1	Eric Clapton	Next Time You See Her	By Decade - Yıllara Göre Müzik
186940-37_2_1	Bachman-Turner Overdrive	You Ain't Seen Nothing Yet	By Decade - Yıllara Göre Müzik
186941-37_2_1	Rod Stewart	Every Picture Tells A Story	By Decade - Yıllara Göre Müzik
186942-37_2_1	Steve Miller Band	Fly Like An Eagle	By Decade - Yıllara Göre Müzik
	Various Artists	Decades - 80's::[20]	By Decade - Yıllara Göre Müzik

186944-37_2_1	Siouxsie And The Banshees	Spellbound	By Decade - Yıllara Göre Müzik
186945-37_2_1	The Cramps	Human Fly	By Decade - Yıllara Göre Müzik
186946-37_2_1	The Cure	Play For Today	By Decade - Yıllara Göre Müzik
186947-37_2_1	Sonic Youth	My Friend Goo	By Decade - Yıllara Göre Müzik
186948-37_2_1	Brian Eno, David Byrne	Regiment	By Decade - Yıllara Göre Müzik
186949-37_2_1	The Sugarcubes	Vitamin	By Decade - Yıllara Göre Müzik
186950-37_2_1	XTC	Dear God	By Decade - Yıllara Göre Müzik
186951-37_2_1	Cocteau Twins	Serpentskirt	By Decade - Yıllara Göre Müzik

186952-37_2_1	**Japan**	**Nightporter**	**By Decade - Yıllara Göre Müzik**
186953-37_2_1	**Grace Jones**	**Victor Should Have Been A Jazz Musician**	**By Decade - Yıllara Göre Müzik**
186954-37_2_1	**The Passions**	**I'm In Love With A German Film Star**	**By Decade - Yıllara Göre Müzik**
186955-37_2_1	**Killing Joke**	**Eighties**	**By Decade - Yıllara Göre Müzik**
186956-37_2_1	**Soft Cell**	**Tainted Love**	**By Decade - Yıllara Göre Müzik**
186957-37_2_1	**Malcolm McLaren**	**Madam Butterfly (Un Bel Di Vedremo)**	**By Decade - Yıllara Göre Müzik**
186958-37_2_1	**Blondie**	**Rapture**	**By Decade - Yıllara Göre Müzik**
186959-37_2_1	**Chris De Burgh**	**The Lady In Red**	**By Decade - Yıllara Göre Müzik**

186960-37_2_1	Cutting Crew	I've Been In Love Before	By Decade - Yıllara Göre Müzik
186961-37_2_1	U2	With Or Without You	By Decade - Yıllara Göre Müzik
186962-37_2_1	Lionel Richie	Stuck On You	By Decade - Yıllara Göre Müzik
186963-37_2_1	Bryan Adams	Heaven	By Decade - Yıllara Göre Müzik
	Various Artists	Decades - 90's::[20]	By Decade - Yıllara Göre Müzik
186965-37_2_1	Jacques Brel	Quand on n'a que l'amour	By Decade - Yıllara Göre Müzik
186966-37_2_1	The Rubettes	Sugar Baby Love	By Decade - Yıllara Göre Müzik
186967-37_2_1	Nirvana	The Man Who Sold The World	By Decade - Yıllara Göre Müzik

186968-37_2_1	Sarah McLachlan	In Your Shoes	By Decade - Yıllara Göre Müzik
186969-37_2_1	Semisonic	Closing Time	By Decade - Yıllara Göre Müzik
186970-37_2_1	The Wallflowers	One Headlight	By Decade - Yıllara Göre Müzik
186971-37_2_1	Gin Blossoms	Til I Hear It From You	By Decade - Yıllara Göre Müzik
186972-37_2_1	Tonic	Nothing Is Everything	By Decade - Yıllara Göre Müzik
186973-37_2_1	New Radicals	You Get What You Give	By Decade - Yıllara Göre Müzik
186974-37_2_1	James	Avalanche	By Decade - Yıllara Göre Müzik
186975-37_2_1	blink-182	What's My Age Again?	By Decade - Yıllara Göre Müzik

186976-37_2_1	Blind Melon	No Rain	By Decade - Yıllara Göre Müzik
186977-37_2_1	OMC	How Bizarre	By Decade - Yıllara Göre Müzik
186978-37_2_1	The Verve	The Rolling People	By Decade - Yıllara Göre Müzik
186979-37_2_1	No Doubt	Ex-Girlfriend	By Decade - Yıllara Göre Müzik
186980-37_2_1	Marcy Playground	A Cloak Of Elvenkind	By Decade - Yıllara Göre Müzik
186981-37_2_1	Oleander	Why I'm Here	By Decade - Yıllara Göre Müzik
186982-37_2_1	The Offspring	The Kids Aren't Alright	By Decade - Yıllara Göre Müzik
186983-37_2_1	Smash Mouth	All Star	By Decade - Yıllara Göre Müzik

186984-37_2_1	Del Amitri	Roll To Me	By Decade - Yıllara Göre Müzik
	Various Artists	Decades - 60's::[20]	By Decade - Yıllara Göre Müzik
186160-37_2_1	Blind Faith	Can't Find My Way Home	By Decade - Yıllara Göre Müzik
186161-37_2_1	Bobby Vee	Take Good Care Of My Baby	By Decade - Yıllara Göre Müzik
186162-37_2_1	Fontella Bass	Rescue Me	By Decade - Yıllara Göre Müzik
186163-37_2_1	Four Tops	Reach Out, I'll Be There	By Decade - Yıllara Göre Müzik
186164-37_2_1	Frank Zappa	Peaches En Regalia	By Decade - Yıllara Göre Müzik
186165-37_2_1	Jay & The Americans	Come A Little Bit Closer	By Decade - Yıllara Göre Müzik

186166-37_2_1	**Louis Armstrong**	**What A Wonderful World**	**By Decade - Yıllara Göre Müzik**
186167-37_2_1	**Martha Reeves & The Vandellas**	**Dancing In The Street**	**By Decade - Yıllara Göre Müzik**
186168-37_2_1	**Mary Wells**	**My Guy**	**By Decade - Yıllara Göre Müzik**
186169-37_2_1	**Nat King Cole**	**L-O-V-E**	**By Decade - Yıllara Göre Müzik**
186170-37_2_1	**Nico**	**The Fairest Of The Seasons**	**By Decade - Yıllara Göre Müzik**
186171-37_2_1	**Os Mutantes**	**A Minha Menina**	**By Decade - Yıllara Göre Müzik**
186172-37_2_1	**Patsy Cline**	**Crazy**	**By Decade - Yıllara Göre Müzik**
186173-37_2_1	**Smokey Robinson & The Miracles**	**The Tracks Of My Tears**	**By Decade - Yıllara Göre Müzik**

186174-37_2_1	Steppenwolf	Magic Carpet Ride	By Decade - Yıllara Göre Müzik
186175-37_2_1	The Band	The Weight	By Decade - Yıllara Göre Müzik
186176-37_2_1	The Chiffons	One Fine Day	By Decade - Yıllara Göre Müzik
186177-37_2_1	The Exciters	Tell Him	By Decade - Yıllara Göre Müzik
186178-37_2_1	The Isley Brothers	This Old Heart Of Mine (Is Weak For You)	By Decade - Yıllara Göre Müzik
186179-37_2_1	The Marvelettes	Please Mr. Postman	By Decade - Yıllara Göre Müzik
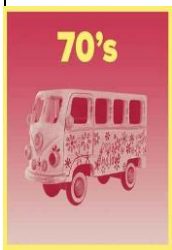	Various Artists	Decades - 70's::[20]	By Decade - Yıllara Göre Müzik
186181-37_2_1	Andy Kim	Rock Me Gently	By Decade - Yıllara Göre Müzik

186182-37_2_1	Anne Murray	You Needed Me	By Decade - Yıllara Göre Müzik
186183-37_2_1	Bill Conti	Gonna Fly Now	By Decade - Yıllara Göre Müzik
186184-37_2_1	Cat Stevens	Wild World	By Decade - Yıllara Göre Müzik
186185-37_2_1	Cher	Gypsys, Tramps & Thieves	By Decade - Yıllara Göre Müzik
186186-37_2_1	Donna Summer	Hot Stuff	By Decade - Yıllara Göre Müzik
186187-37_2_1	Edwin Starr	War	By Decade - Yıllara Göre Müzik
186188-37_2_1	Frankie Valli And The Four Seasons	The Night	By Decade - Yıllara Göre Müzik
186189-37_2_1	Gladys Knight & The Pips	Neither One Of Us (Wants To Be The First To Say Goodbye)	By Decade - Yıllara Göre Müzik

186190-37_2_1	**Glen Campbell**	**Southern Nights**	**By Decade - Yıllara Göre Müzik**
186191-37_2_1	**Grand Funk Railroad**	**Some Kind Of Wonderful**	**By Decade - Yıllara Göre Müzik**
186192-37_2_1	**Neil Sedaka**	**Laughter In The Rain**	**By Decade - Yıllara Göre Müzik**
186193-37_2_1	**Player**	**Baby Come Back**	**By Decade - Yıllara Göre Müzik**
186194-37_2_1	**Rupert Holmes**	**Escape (The Pina Colada Song)**	**By Decade - Yıllara Göre Müzik**
186195-37_2_1	**Smokey Robinson**	**Cruisin'**	**By Decade - Yıllara Göre Müzik**
186196-37_2_1	**The Allman Brothers Band**	**Midnight Rider**	**By Decade - Yıllara Göre Müzik**
186197-37_2_1	**The Love Unlimited Orchestra**	**Love's Theme**	**By Decade - Yıllara Göre Müzik**

186198-37_2_1	Thelma Houston	Don't Leave Me This Way	By Decade - Yıllara Göre Müzik
186199-37_2_1	Bobby Womack	Across 110th Street	By Decade - Yıllara Göre Müzik
186200-37_2_1	Diana Ross, Marvin Gaye	You Are Everything	By Decade - Yıllara Göre Müzik
	Various Artists	Decades - 80's::[20]	By Decade - Yıllara Göre Müzik
186202-37_2_1	Asia	Heat Of The Moment	By Decade - Yıllara Göre Müzik
186203-37_2_1	Benny Mardones	Into The Night	By Decade - Yıllara Göre Müzik
186204-37_2_1	Glenn Frey	The Heat Is On	By Decade - Yıllara Göre Müzik
186205-37_2_1	Martha And The Muffins	Echo Beach	By Decade - Yıllara Göre Müzik

186206-37_2_1	**Rick James**	**Super Freak**	**By Decade - Yıllara Göre Müzik**
186207-37_2_1	**Robert Palmer**	**Addicted To Love**	**By Decade - Yıllara Göre Müzik**
186208-37_2_1	**Sammy Hagar**	**I Can't Drive 55**	**By Decade - Yıllara Göre Müzik**
186209-37_2_1	**Sheriff**	**When I'm With You**	**By Decade - Yıllara Göre Müzik**
186210-37_2_1	**Siouxsie And The Banshees**	**The Passenger**	**By Decade - Yıllara Göre Müzik**
186211-37_2_1	**Squeeze**	**Tempted**	**By Decade - Yıllara Göre Müzik**
186212-37_2_1	**Steve Winwood**	**Higher Love**	**By Decade - Yıllara Göre Müzik**
186213-37_2_1	**Suzanne Vega**	**Luka**	**By Decade - Yıllara Göre Müzik**

186214-37_2_1	The J. Geils Band	Centerfold	By Decade - Yıllara Göre Müzik
186215-37_2_1	Tom Petty	Free Fallin'	By Decade - Yıllara Göre Müzik
186216-37_2_1	Visage	Fade To Grey	By Decade - Yıllara Göre Müzik
186217-37_2_1	When In Rome	The Promise	By Decade - Yıllara Göre Müzik
186218-37_2_1	XTC	Dear God	By Decade - Yıllara Göre Müzik
186219-37_2_1	Yello	Oh Yeah	By Decade - Yıllara Göre Müzik
186220-37_2_1	Billy Squier	The Stroke	By Decade - Yıllara Göre Müzik
186221-37_2_1	The Go-Go's	We Got The Beat	By Decade - Yıllara Göre Müzik

	Various Artists	Decades - 90's::[20]	By Decade - Yıllara Göre Müzik
186223-37_2_1	Janet Jackson	That's The Way Love Goes	By Decade - Yıllara Göre Müzik
186224-37_2_1	Wilson Phillips	Hold On	By Decade - Yıllara Göre Müzik
186225-37_2_1	Amy Grant	Baby, Baby	By Decade - Yıllara Göre Müzik
186226-37_2_1	Bryan Adams	(Everything I Do) I Do It For You	By Decade - Yıllara Göre Müzik
186227-37_2_1	The Heights	How Do You Talk To An Angel?	By Decade - Yıllara Göre Müzik
186228-37_2_1	Enrique Iglesias	Bailamos	By Decade - Yıllara Göre Müzik
186229-37_2_1	Killing Joke	Love Like Blood	By Decade - Yıllara Göre Müzik

186230-37_2_1	**Sublime**	**Santeria**	**By Decade - Yıllara Göre Müzik**
186231-37_2_1	**Tonic**	**If You Could Only See**	**By Decade - Yıllara Göre Müzik**
186232-37_2_1	**The Roots**	**You Got Me**	**By Decade - Yıllara Göre Müzik**
186233-37_2_1	**Mya**	**It's All About Me**	**By Decade - Yıllara Göre Müzik**
186234-37_2_1	**Shanice**	**I Love Your Smile**	**By Decade - Yıllara Göre Müzik**
186235-37_2_1	**Dru Hill**	**In My Bed**	**By Decade - Yıllara Göre Müzik**
186236-37_2_1	**Zhané**	**Sending My Love**	**By Decade - Yıllara Göre Müzik**
186237-37_2_1	**Ralph Tresvant**	**Sensitivity**	**By Decade - Yıllara Göre Müzik**

186238-37_2_1	Tony! Toni! Toné!	Feels Good	By Decade - Yıllara Göre Müzik
186239-37_2_1	Jodeci	Feenin'	By Decade - Yıllara Göre Müzik
186240-37_2_1	Guy	Let's Chill	By Decade - Yıllara Göre Müzik
186241-37_2_1	Brian McKnight	Back At One	By Decade - Yıllara Göre Müzik
186242-37_2_1	Erykah Badu	On & On	By Decade - Yıllara Göre Müzik
	Various Artists	Decades - 60's::[20]	By Decade - Yıllara Göre Müzik
185364-37_2_1	Bee Gees	To Love Somebody	By Decade - Yıllara Göre Müzik
185365-37_2_1	Bobby Hebb	Sunny	By Decade - Yıllara Göre Müzik

185366-37_2_1	Brenda Lee	Break It To Me Gently	By Decade - Yıllara Göre Müzik
185367-37_2_1	Brigitte Bardot	Bonnie And Clyde	By Decade - Yıllara Göre Müzik
185368-37_2_1	Buddy Holly	That'll Be The Day	By Decade - Yıllara Göre Müzik
185369-37_2_1	Cher	Bang Bang (My Baby Shot Me Down)	By Decade - Yıllara Göre Müzik
185370-37_2_1	Connie Francis	Stupid Cupid	By Decade - Yıllara Göre Müzik
185371-37_2_1	Diana Ross & The Supremes	Someday We'll Be Together	By Decade - Yıllara Göre Müzik
185372-37_2_1	Engelbert Humperdinck	Can't Take My Eyes Off You	By Decade - Yıllara Göre Müzik
185373-37_2_1	Etta James	At Last	By Decade - Yıllara Göre Müzik

185374-37_2_1	Ike & Tina Turner	River Deep - Mountain High	By Decade - Yıllara Göre Müzik
185375-37_2_1	Isaac Hayes	Hyperbolicsyllablecsesquedalymistic	By Decade - Yıllara Göre Müzik
185376-37_2_1	Kim Weston	Take Me In Your Arms (Rock Me A Little While)	By Decade - Yıllara Göre Müzik
185377-37_2_1	Marvin Gaye	Ain't No Mountain High Enough	By Decade - Yıllara Göre Müzik
185378-37_2_1	Otis Redding	(I Can't Get No) Satisfaction (alternate version)	By Decade - Yıllara Göre Müzik
185379-37_2_1	Steppenwolf	Born To Be Wild	By Decade - Yıllara Göre Müzik
185380-37_2_1	Stevie Wonder	For Once In My Life	By Decade - Yıllara Göre Müzik
185381-37_2_1	Strawberry Alarm Clock	Incense And Peppermints	By Decade - Yıllara Göre Müzik

185382-37_2_1	The Beach Boys	Wouldn't It Be Nice	By Decade - Yıllara Göre Müzik
185383-37_2_1	The Miracles	You've Really Got A Hold On Me	By Decade - Yıllara Göre Müzik
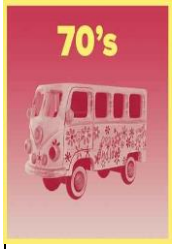	Various Artists	Decades - 70's::[20]	By Decade - Yıllara Göre Müzik
185385-37_2_1	Andy Gibb	I Just Want To Be Your Everything	By Decade - Yıllara Göre Müzik
185386-37_2_1	Blondie	Call Me	By Decade - Yıllara Göre Müzik
185387-37_2_1	Captain & Tennille	Do That To Me One More Time	By Decade - Yıllara Göre Müzik
185388-37_2_1	Derek & The Dominos	Layla	By Decade - Yıllara Göre Müzik
185389-37_2_1	Don McLean	American Pie	By Decade - Yıllara Göre Müzik

185390-37_2_1	**Dr. Hook**	**Sharing The Night Together**	**By Decade - Yıllara Göre Müzik**
185391-37_2_1	**Eric Clapton**	**Wonderful Tonight**	**By Decade - Yıllara Göre Müzik**
185392-37_2_1	**Free**	**All Right Now**	**By Decade - Yıllara Göre Müzik**
185393-37_2_1	**Jackson 5**	**ABC**	**By Decade - Yıllara Göre Müzik**
185394-37_2_1	**James Brown**	**The Boss**	**By Decade - Yıllara Göre Müzik**
185395-37_2_1	**Kool & The Gang**	**Ladies Night**	**By Decade - Yıllara Göre Müzik**
185396-37_2_1	**Lynyrd Skynyrd**	**Sweet Home Alabama**	**By Decade - Yıllara Göre Müzik**
185397-37_2_1	**Ohio Players**	**Love Rollercoaster**	**By Decade - Yıllara Göre Müzik**

185398-37_2_1	Peaches & Herb	Shake Your Groove Thing	By Decade - Yıllara Göre Müzik
185399-37_2_1	Rose Royce	Car Wash	By Decade - Yıllara Göre Müzik
185400-37_2_1	Stealers Wheel	Stuck In The Middle With You	By Decade - Yıllara Göre Müzik
185401-37_2_1	Steely Dan	Reelin' In The Years	By Decade - Yıllara Göre Müzik
185402-37_2_1	The Allman Brothers Band	Midnight Rider	By Decade - Yıllara Göre Müzik
185403-37_2_1	The Boomtown Rats	I Don't Like Mondays	By Decade - Yıllara Göre Müzik
185404-37_2_1	The Buggles	Video Killed The Radio Star	By Decade - Yıllara Göre Müzik
	Various Artists	Decades - 80's::[20]	By Decade - Yıllara Göre Müzik

185406-37_2_1	Baltimora	Tarzan Boy	By Decade - Yıllara Göre Müzik
185407-37_2_1	Bon Jovi	Wanted Dead Or Alive	By Decade - Yıllara Göre Müzik
185408-37_2_1	Boy George	Everything I Own	By Decade - Yıllara Göre Müzik
185409-37_2_1	Cameo	Word Up	By Decade - Yıllara Göre Müzik
185410-37_2_1	Cinderella	Don't Know What You Got (Till It's Gone)	By Decade - Yıllara Göre Müzik
185411-37_2_1	Dexys Midnight Runners, Kevin Rowland	Come On Eileen	By Decade - Yıllara Göre Müzik
185412-37_2_1	Dio	Holy Diver	By Decade - Yıllara Göre Müzik
185413-37_2_1	Harold Faltermeyer	Axel F	By Decade - Yıllara Göre Müzik

185414-37_2_1	**Heaven 17**	**Temptation**	**By Decade - Yıllara Göre Müzik**
185415-37_2_1	**Inner City**	**Good Life**	**By Decade - Yıllara Göre Müzik**
185416-37_2_1	**Joan Armatrading**	**The Weakness In Me**	**By Decade - Yıllara Göre Müzik**
185417-37_2_1	**Joe Cocker**	**You Are So Beautiful**	**By Decade - Yıllara Göre Müzik**
185418-37_2_1	**Katrina & The Waves**	**Walking On Sunshine**	**By Decade - Yıllara Göre Müzik**
185419-37_2_1	**Kim Carnes**	**Bette Davis Eyes**	**By Decade - Yıllara Göre Müzik**
185420-37_2_1	**Level 42**	**Lessons In Love**	**By Decade - Yıllara Göre Müzik**
185421-37_2_1	**Mike Oldfield**	**Moonlight Shadow**	**By Decade - Yıllara Göre Müzik**

185422-37_2_1	N.W.A.	Straight Outta Compton	By Decade - Yıllara Göre Müzik
185423-37_2_1	Nik Kershaw	The Riddle	By Decade - Yıllara Göre Müzik
185424-37_2_1	Orchestral Manoeuvres In The Dark	Enola Gay	By Decade - Yıllara Göre Müzik
185425-37_2_1	Pat Benatar	Hit Me With Your Best Shot	By Decade - Yıllara Göre Müzik
	Various Artists	Decades - 90's::[20]	By Decade - Yıllara Göre Müzik
185427-37_2_1	4 Non Blondes	What's Up?	By Decade - Yıllara Göre Müzik
185428-37_2_1	702	Where My Girls At	By Decade - Yıllara Göre Müzik
185429-37_2_1	Aqua	Barbie Girl	By Decade - Yıllara Göre Müzik

185430-37_2_1	**Beastie Boys**	**Sabotage**	**By Decade - Yıllara Göre Müzik**
185431-37_2_1	**Beck**	**Loser**	**By Decade - Yıllara Göre Müzik**
185432-37_2_1	**Blackstreet**	**No Diggity**	**By Decade - Yıllara Göre Müzik**
185433-37_2_1	**Blind Melon**	**No Rain**	**By Decade - Yıllara Göre Müzik**
185434-37_2_1	**Chumbawamba**	**Tubthumping**	**By Decade - Yıllara Göre Müzik**
185435-37_2_1	**Counting Crows**	**Mr. Jones**	**By Decade - Yıllara Göre Müzik**
185436-37_2_1	**Deep Blue Something**	**Breakfast At Tiffany's**	**By Decade - Yıllara Göre Müzik**
185437-37_2_1	**Eagle-Eye Cherry**	**Save Tonight**	**By Decade - Yıllara Göre Müzik**

185438-37_2_1	Hanson	MMMBop	By Decade - Yıllara Göre Müzik
185439-37_2_1	James	Laid	By Decade - Yıllara Göre Müzik
185440-37_2_1	LL Cool J	Mama Said Knock You Out	By Decade - Yıllara Göre Müzik
185441-37_2_1	Mint Condition	Breakin' My Heart (Pretty Brown Eyes)	By Decade - Yıllara Göre Müzik
185442-37_2_1	Montell Jordan	This Is How We Do It	By Decade - Yıllara Göre Müzik
185443-37_2_1	New Radicals	You Get What You Give	By Decade - Yıllara Göre Müzik
185444-37_2_1	Pulp	Common People	By Decade - Yıllara Göre Müzik
185445-37_2_1	Semisonic	Closing Time	By Decade - Yıllara Göre Müzik

185446-37_2_1	Shaggy	Boombastic	By Decade - Yıllara Göre Müzik
	Various Artists	Decades - 60's::[20]	By Decade - Yıllara Göre Müzik
184557-37_2_1	Dusty Springfield	Son Of A Preacher Man	By Decade - Yıllara Göre Müzik
184558-37_2_1	Al Martino	Spanish Eyes	By Decade - Yıllara Göre Müzik
184559-37_2_1	The Velvet Underground	Pale Blue Eyes	By Decade - Yıllara Göre Müzik
184560-37_2_1	The Mamas & The Papas	California Dreamin'	By Decade - Yıllara Göre Müzik
184561-37_2_1	Chuck Berry	You Never Can Tell	By Decade - Yıllara Göre Müzik
184562-37_2_1	Cream	White Room	By Decade - Yıllara Göre Müzik

184563-37_2_1	**Fred Neil**	**Everybody's Talkin'**	**By Decade - Yıllara Göre Müzik**
184564-37_2_1	**Kyu Sakamoto**	**Sukiyaki**	**By Decade - Yıllara Göre Müzik**
184565-37_2_1	**Marlena Shaw**	**California Soul**	**By Decade - Yıllara Göre Müzik**
184566-37_2_1	**Herbie Hancock**	**Cantaloupe Island**	**By Decade - Yıllara Göre Müzik**
184567-37_2_1	**Nick Drake**	**River Man**	**By Decade - Yıllara Göre Müzik**
184568-37_2_1	**Ella Fitzgerald, Count Basie**	**Dream A Little Dream Of Me**	**By Decade - Yıllara Göre Müzik**
184569-37_2_1	**Antonio Carlos Jobim**	**The Girl From Ipanema**	**By Decade - Yıllara Göre Müzik**
184570-37_2_1	**The Velvet Underground, Nico**	**Sunday Morning**	**By Decade - Yıllara Göre Müzik**

184571-37_2_1	Jorge Ben	Mas Que Nada / De Manhã	By Decade - Yıllara Göre Müzik
184572-37_2_1	Donald Byrd	Cristo Redentor	By Decade - Yıllara Göre Müzik
184573-37_2_1	Charles Mingus	Myself When I Am Real	By Decade - Yıllara Göre Müzik
184574-37_2_1	Serge Gainsbourg	Je t'aime moi non plus	By Decade - Yıllara Göre Müzik
184575-37_2_1	The Moody Blues	Nights In White Satin	By Decade - Yıllara Göre Müzik
184576-37_2_1	Scott Walker	The Old Man's Back Again (Dedicated To The Neo-Stalinist Regime)	By Decade - Yıllara Göre Müzik
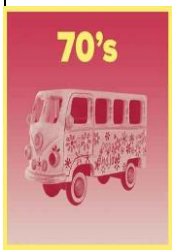	Various Artists	Decades - 70's::[20]	By Decade - Yıllara Göre Müzik
184578-37_2_1	Rod Stewart	Maggie May	By Decade - Yıllara Göre Müzik

184579-37_2_1	Carpenters	Yesterday Once More	By Decade - Yıllara Göre Müzik
184580-37_2_1	ABBA	Mamma Mia	By Decade - Yıllara Göre Müzik
184581-37_2_1	Stevie Wonder	Superstition	By Decade - Yıllara Göre Müzik
184582-37_2_1	Elton John	Rocket Man (I Think It's Going To Be A Long, Long Time)	By Decade - Yıllara Göre Müzik
184583-37_2_1	Aerosmith	Dream On	By Decade - Yıllara Göre Müzik
184584-37_2_1	Creedence Clearwater Revival	Have You Ever Seen The Rain	By Decade - Yıllara Göre Müzik
184585-37_2_1	Thin Lizzy	The Boys Are Back In Town	By Decade - Yıllara Göre Müzik
184586-37_2_1	Queen	Somebody To Love	By Decade - Yıllara Göre Müzik

184587-37_2_1	Barry White	You're The First, The Last, My Everything	By Decade - Yıllara Göre Müzik
184588-37_2_1	Michael Jackson	Ben	By Decade - Yıllara Göre Müzik
184589-37_2_1	T. Rex	Get It On	By Decade - Yıllara Göre Müzik
184590-37_2_1	The Police	Roxanne	By Decade - Yıllara Göre Müzik
184591-37_2_1	George Harrison	My Sweet Lord	By Decade - Yıllara Göre Müzik
184592-37_2_1	Supertramp	Give A Little Bit	By Decade - Yıllara Göre Müzik
184593-37_2_1	Gloria Gaynor	I Will Survive	By Decade - Yıllara Göre Müzik
184594-37_2_1	Ten Years After	I'd Love To Change The World	By Decade - Yıllara Göre Müzik

184595-37_2_1	Rose Royce	Car Wash	By Decade - Yıllara Göre Müzik
184596-37_2_1	10cc	I'm Not In Love	By Decade - Yıllara Göre Müzik
184597-37_2_1	Linda Ronstadt	You're No Good	By Decade - Yıllara Göre Müzik
	Various Artists	Decades - 80's::[20]	By Decade - Yıllara Göre Müzik
184599-37_2_1	Dire Straits	Brothers In Arms	By Decade - Yıllara Göre Müzik
184600-37_2_1	Michael Sembello	Maniac	By Decade - Yıllara Göre Müzik
184601-37_2_1	The Police	Every Breath You Take	By Decade - Yıllara Göre Müzik
184602-37_2_1	Bryan Adams	Summer Of '69	By Decade - Yıllara Göre Müzik

184603-37_2_1	Tears For Fears	Everybody Wants To Rule The World	By Decade - Yıllara Göre Müzik
184604-37_2_1	UB40	Red Red Wine	By Decade - Yıllara Göre Müzik
184605-37_2_1	Soft Cell	Tainted Love	By Decade - Yıllara Göre Müzik
184606-37_2_1	Crowded House	Don't Dream It's Over	By Decade - Yıllara Göre Müzik
184607-37_2_1	Bob Marley & The Wailers	Three Little Birds	By Decade - Yıllara Göre Müzik
184608-37_2_1	Don Henley	Dirty Laundry	By Decade - Yıllara Göre Müzik
184609-37_2_1	The Human League	Don't You Want Me	By Decade - Yıllara Göre Müzik
184610-37_2_1	Lionel Richie	All Night Long (All Night)	By Decade - Yıllara Göre Müzik

184611-37_2_1	Culture Club	Karma Chameleon	By Decade - Yıllara Göre Müzik
184612-37_2_1	Cutting Crew	(I Just) Died In Your Arms	By Decade - Yıllara Göre Müzik
184613-37_2_1	Tiffany	I Think We're Alone Now	By Decade - Yıllara Göre Müzik
184614-37_2_1	Richard Marx	Right Here Waiting	By Decade - Yıllara Göre Müzik
184615-37_2_1	Bobby McFerrin	Don't Worry Be Happy	By Decade - Yıllara Göre Müzik
184616-37_2_1	Cher	If I Could Turn Back Time	By Decade - Yıllara Göre Müzik
184617-37_2_1	Huey Lewis & The News	The Power Of Love	By Decade - Yıllara Göre Müzik
184618-37_2_1	Billy Idol	Rebel Yell	By Decade - Yıllara Göre Müzik

	Various Artists	Decades - 90's::[20]	By Decade - Yıllara Göre Müzik
184620-37_2_1	The Ventures	Walk, Don't Run	By Decade - Yıllara Göre Müzik
184621-37_2_1	Ronan Keating	When You Say Nothing At All	By Decade - Yıllara Göre Müzik
184622-37_2_1	Wet Wet Wet	Love Is All Around	By Decade - Yıllara Göre Müzik
184623-37_2_1	Extreme	More Than Words	By Decade - Yıllara Göre Müzik
184624-37_2_1	The Temptations	Papa Was A Rollin' Stone	By Decade - Yıllara Göre Müzik
184625-37_2_1	Nirvana	Lithium	By Decade - Yıllara Göre Müzik
184626-37_2_1	The Cardigans	Lovefool	By Decade - Yıllara Göre Müzik

184627-37_2_1	**Spice Girls**	**Say You'll Be There**	**By Decade - Yıllara Göre Müzik**
184628-37_2_1	**Metallica**	**Nothing Else Matters**	**By Decade - Yıllara Göre Müzik**
184629-37_2_1	**Megadeth**	**Holy Wars...The Punishment Due**	**By Decade - Yıllara Göre Müzik**
184630-37_2_1	**U2**	**Mysterious Ways**	**By Decade - Yıllara Göre Müzik**
184631-37_2_1	**The Cranberries**	**Zombie**	**By Decade - Yıllara Göre Müzik**
184632-37_2_1	**blink-182**	**All The Small Things**	**By Decade - Yıllara Göre Müzik**
184633-37_2_1	**The Cure**	**Friday I'm In Love**	**By Decade - Yıllara Göre Müzik**
184634-37_2_1	**Lenny Kravitz**	**Are You Gonna Go My Way**	**By Decade - Yıllara Göre Müzik**

184635-37_2_1	Salt-N-Pepa	Shoop	By Decade - Yıllara Göre Müzik
184636-37_2_1	Eminem	My Name Is	By Decade - Yıllara Göre Müzik
184637-37_2_1	Trisha Yearwood	She's In Love With The Boy	By Decade - Yıllara Göre Müzik
184638-37_2_1	Shania Twain	You're Still The One	By Decade - Yıllara Göre Müzik
184639-37_2_1	Portishead	Glory Box	By Decade - Yıllara Göre Müzik
	Various Artists	Decades - 60's::[20]	By Decade - Yıllara Göre Müzik
170776-37_2_1	Nina Simone	Lilac Wine	By Decade - Yıllara Göre Müzik
170777-37_2_1	The Mamas & The Papas	Do You Wanna Dance	By Decade - Yıllara Göre Müzik

170778-37_2_1	**The Beach Boys**	**Wendy**	**By Decade - Yıllara Göre Müzik**
170779-37_2_1	**Miles Davis**	**Oleo**	**By Decade - Yıllara Göre Müzik**
170780-37_2_1	**The Soft Machine**	**Save Yourself**	**By Decade - Yıllara Göre Müzik**
170781-37_2_1	**Marvin Gaye**	**Your Unchanging Love**	**By Decade - Yıllara Göre Müzik**
170782-37_2_1	**Quincy Jones**	**Chega De Saudade (No More Blues)**	**By Decade - Yıllara Göre Müzik**
170783-37_2_1	**Bill Evans**	**I Believe In You**	**By Decade - Yıllara Göre Müzik**
170784-37_2_1	**Antonio Carlos Jobim**	**Triste**	**By Decade - Yıllara Göre Müzik**
170785-37_2_1	**Bobby Vinton**	**I Cross My Fingers**	**By Decade - Yıllara Göre Müzik**

170786-37_2_1	**The Beatles**	**All You Need Is Love**	**By Decade - Yıllara Göre Müzik**
170787-37_2_1	**Patsy Cline**	**Why Can't He Be You**	**By Decade - Yıllara Göre Müzik**
170788-37_2_1	**Frank Sinatra**	**One For My Baby (And One More For The Road)**	**By Decade - Yıllara Göre Müzik**
170789-37_2_1	**Serge Gainsbourg**	**Melody**	**By Decade - Yıllara Göre Müzik**
170790-37_2_1	**Nat King Cole**	**A Fool Was I**	**By Decade - Yıllara Göre Müzik**
170791-37_2_1	**Nick Drake**	**Day Is Done**	**By Decade - Yıllara Göre Müzik**
170792-37_2_1	**Smokey Robinson & The Miracles**	**Let It Snow**	**By Decade - Yıllara Göre Müzik**
170793-37_2_1	**Creedence Clearwater Revival**	**Wrote A Song For Everyone**	**By Decade - Yıllara Göre Müzik**

170794-37_2_1	Muddy Waters	Good Morning Little School Girl	By Decade - Yıllara Göre Müzik
170795-37_2_1	Oliver Nelson	Hoe Down	By Decade - Yıllara Göre Müzik
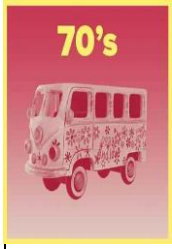	Various Artists	Decades - 70's::[20]	By Decade - Yıllara Göre Müzik
170797-37_2_1	James Brown	The Payback, Part I	By Decade - Yıllara Göre Müzik
170798-37_2_1	Supertramp	School	By Decade - Yıllara Göre Müzik
170799-37_2_1	Nick Drake	Pink Moon	By Decade - Yıllara Göre Müzik
170800-37_2_1	Siouxsie And The Banshees	Jigsaw Feeling	By Decade - Yıllara Göre Müzik
170801-37_2_1	Squeeze	Someone Else's Heart	By Decade - Yıllara Göre Müzik

170802-37_2_1	**The Jam**	**Girl On The Phone**	**By Decade - Yıllara Göre Müzik**
170803-37_2_1	**T. Rex**	**Cosmic Dancer**	**By Decade - Yıllara Göre Müzik**
170804-37_2_1	**Chick Corea**	**Where Have I Danced With You Before**	**By Decade - Yıllara Göre Müzik**
170805-37_2_1	**El Coco**	**A Brighter Shade Of Blue**	**By Decade - Yıllara Göre Müzik**
170806-37_2_1	**Edwin Starr**	**Funky Music Sho Nuff Turns Me On**	**By Decade - Yıllara Göre Müzik**
170807-37_2_1	**The Spinners**	**I Cross My Heart**	**By Decade - Yıllara Göre Müzik**
170808-37_2_1	**Lee Ritenour**	**It Happens Everyday**	**By Decade - Yıllara Göre Müzik**
170809-37_2_1	**The Rolling Stones**	**Sweet Virginia**	**By Decade - Yıllara Göre Müzik**

170810-37_2_1	L.T.D.	Make Someone Smile, Today!	By Decade - Yıllara Göre Müzik
170811-37_2_1	10cc	The Things We Do For Love	By Decade - Yıllara Göre Müzik
170812-37_2_1	The Gap Band	You Dropped A Bomb On Me	By Decade - Yıllara Göre Müzik
170813-37_2_1	Teena Marie	Square Biz	By Decade - Yıllara Göre Müzik
170814-37_2_1	Rare Earth	Good Time Sally	By Decade - Yıllara Göre Müzik
170815-37_2_1	Captain & Tennille	Love Will Keep Us Together	By Decade - Yıllara Göre Müzik
170816-37_2_1	Diana Ross	Ain't No Mountain High Enough	By Decade - Yıllara Göre Müzik
	Various Artists	Decades - 90's::[20]	By Decade - Yıllara Göre Müzik

170839-37_2_1	Blind Melon	No Rain	By Decade - Yıllara Göre Müzik
170840-37_2_1	New Radicals	You Get What You Give	By Decade - Yıllara Göre Müzik
170841-37_2_1	4 Non Blondes	What's Up?	By Decade - Yıllara Göre Müzik
170842-37_2_1	Hole	Celebrity Skin	By Decade - Yıllara Göre Müzik
170843-37_2_1	Blackstreet, Dr. Dre, Queen Pen	No Diggity	By Decade - Yıllara Göre Müzik
170844-37_2_1	The Cranberries	Linger	By Decade - Yıllara Göre Müzik
170845-37_2_1	Dishwalla	Counting Blue Cars (Tell Me Your Thoughts On God)	By Decade - Yıllara Göre Müzik
170846-37_2_1	Gin Blossoms	Hey Jealousy	By Decade - Yıllara Göre Müzik

170847-37_2_1	**Sheryl Crow**	**All I Wanna Do**	**By Decade - Yıllara Göre Müzik**
170848-37_2_1	**Local H**	**Bound For The Floor**	**By Decade - Yıllara Göre Müzik**
170849-37_2_1	**Luscious Jackson**	**Naked Eye**	**By Decade - Yıllara Göre Müzik**
170850-37_2_1	**blink-182**	**What's My Age Again?**	**By Decade - Yıllara Göre Müzik**
170851-37_2_1	**OMC**	**How Bizarre**	**By Decade - Yıllara Göre Müzik**
170852-37_2_1	**Joan Osborne**	**One Of Us**	**By Decade - Yıllara Göre Müzik**
170853-37_2_1	**The La's**	**There She Goes**	**By Decade - Yıllara Göre Müzik**
170854-37_2_1	**The Toadies**	**Possum Kingdom**	**By Decade - Yıllara Göre Müzik**

170855-37_2_1	Deep Blue Something	Breakfast At Tiffany's	By Decade - Yıllara Göre Müzik
170856-37_2_1	Semisonic	Closing Time	By Decade - Yıllara Göre Müzik
170857-37_2_1	Blind Melon	No Rain	By Decade - Yıllara Göre Müzik
170858-37_2_1	The Verve	Sonnet	By Decade - Yıllara Göre Müzik
	Various Artists	Decades - 60's::[20]	By Decade - Yıllara Göre Müzik
173185-37_2_1	The Supremes	You Can't Hurry Love	By Decade - Yıllara Göre Müzik
173186-37_2_1	Four Tops	Reach Out, I'll Be There	By Decade - Yıllara Göre Müzik
173187-37_2_1	Stevie Wonder	Uptight (Everything's Alright)	By Decade - Yıllara Göre Müzik

173188-37_2_1	The Temptations	My Girl	By Decade - Yıllara Göre Müzik
173189-37_2_1	Marvin Gaye	I Heard It Through The Grapevine	By Decade - Yıllara Göre Müzik
173190-37_2_1	Mary Wells	My Guy	By Decade - Yıllara Göre Müzik
173191-37_2_1	Martha Reeves & The Vandellas	Dancing In The Street	By Decade - Yıllara Göre Müzik
173192-37_2_1	The Velvelettes	He Was Really Sayin' Somethin'	By Decade - Yıllara Göre Müzik
173193-37_2_1	Jackson 5	I Want You Back	By Decade - Yıllara Göre Müzik
173194-37_2_1	Jimmy Ruffin	What Becomes Of The Brokenhearted	By Decade - Yıllara Göre Müzik
173195-37_2_1	The Isley Brothers	This Old Heart Of Mine (Is Weak For You)	By Decade - Yıllara Göre Müzik

173196-37_2_1	Smokey Robinson & The Miracles	The Tears Of A Clown	By Decade - Yıllara Göre Müzik
173197-37_2_1	The Marvelettes	Please Mr. Postman	By Decade - Yıllara Göre Müzik
173198-37_2_1	Jr. Walker & The All Stars	Walk Away Renee	By Decade - Yıllara Göre Müzik
173199-37_2_1	The Exciters	Tell Him	By Decade - Yıllara Göre Müzik
173200-37_2_1	Jack Scott, The Chantones	What in the World's Come Over You	By Decade - Yıllara Göre Müzik
173201-37_2_1	Ian Whitcomb, Bluesville	You Turn Me On (Turn On Song)	By Decade - Yıllara Göre Müzik
173202-37_2_1	Marv Johnson	(You've Got To) Move Two Mountains	By Decade - Yıllara Göre Müzik
173203-37_2_1	The Outsiders	Respectable	By Decade - Yıllara Göre Müzik

173204-37_2_1	Ernie K-Doe	Mother-in-Law	By Decade - Yıllara Göre Müzik
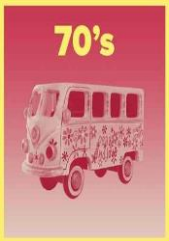	Various Artists	Decades - 70's::[20]	By Decade - Yıllara Göre Müzik
173206-37_2_1	Three Dog Night	An Old Fashioned Love Song	By Decade - Yıllara Göre Müzik
173207-37_2_1	Rose Royce	Car Wash	By Decade - Yıllara Göre Müzik
173208-37_2_1	Lynyrd Skynyrd	Free Bird	By Decade - Yıllara Göre Müzik
173209-37_2_1	Hamilton, Joe Frank & Reynolds	Don't Pull Your Love	By Decade - Yıllara Göre Müzik
173210-37_2_1	Four Tops	Keeper Of The Castle	By Decade - Yıllara Göre Müzik
173211-37_2_1	Bo Donaldson & The Heywoods	Billy, Don't Be A Hero	By Decade - Yıllara Göre Müzik

173212-37_2_1	**Dave Mason**	**Only You Know And I Know**	**By Decade - Yıllara Göre Müzik**
173213-37_2_1	**Joe Walsh, Barnstorm**	**Turn To Stone**	**By Decade - Yıllara Göre Müzik**
173214-37_2_1	**Steppenwolf**	**Hey Lawdy Mama**	**By Decade - Yıllara Göre Müzik**
173215-37_2_1	**Sugarloaf**	**Green-Eyed Lady**	**By Decade - Yıllara Göre Müzik**
173216-37_2_1	**The Righteous Brothers**	**Rock And Roll Heaven**	**By Decade - Yıllara Göre Müzik**
173217-37_2_1	**Nitty Gritty Dirt Band, Linda Ronstadt**	**An American Dream**	**By Decade - Yıllara Göre Müzik**
173218-37_2_1	**Michael Johnson**	**Bluer Than Blue**	**By Decade - Yıllara Göre Müzik**
173219-37_2_1	**Dwight Twilley Band**	**I'm On Fire**	**By Decade - Yıllara Göre Müzik**

173220-37_2_1	Joe South	Walk A Mile In My Shoes	By Decade - Yıllara Göre Müzik
173221-37_2_1	Blue Swede	Never My Love	By Decade - Yıllara Göre Müzik
173222-37_2_1	Starz	Cherry Baby	By Decade - Yıllara Göre Müzik
173223-37_2_1	Gene Redding	This Heart	By Decade - Yıllara Göre Müzik
173224-37_2_1	McGuinness Flint	When I'm Dead And Gone	By Decade - Yıllara Göre Müzik
173225-37_2_1	Cherie & Marie Currie	Since You've Been Gone	By Decade - Yıllara Göre Müzik
	Various Artists	Decades - 80's::[20]	By Decade - Yıllara Göre Müzik
173227-37_2_1	Jermaine Jackson	Let's Get Serious	By Decade - Yıllara Göre Müzik

173228-37_2_1	Frankie Goes To Hollywood	Two Tribes	By Decade - Yıllara Göre Müzik
173229-37_2_1	Melle Mel, Grandmaster Flash	White Lines (Don't Do It)	By Decade - Yıllara Göre Müzik
173230-37_2_1	Donna Summer	I Feel Love	By Decade - Yıllara Göre Müzik
173231-37_2_1	Grace Jones	Pull Up To The Bumper	By Decade - Yıllara Göre Müzik
173232-37_2_1	Cameo	Word Up!	By Decade - Yıllara Göre Müzik
173233-37_2_1	Eric B. & Rakim	Paid In Full	By Decade - Yıllara Göre Müzik
173234-37_2_1	Gwen Guthrie	Ain't Nothin' Goin' On But The Rent	By Decade - Yıllara Göre Müzik
173235-37_2_1	Dennis Edwards, Siedah Garrett	Don't Look Any Further	By Decade - Yıllara Göre Müzik

173236-37_2_1	Rockwell	Somebody's Watching Me	By Decade - Yıllara Göre Müzik
173237-37_2_1	Yazz, The Plastic Population	The Only Way Is Up	By Decade - Yıllara Göre Müzik
173238-37_2_1	Womack & Womack	Teardrops	By Decade - Yıllara Göre Müzik
173239-37_2_1	Bobby Brown	My Prerogative	By Decade - Yıllara Göre Müzik
173240-37_2_1	Sly Fox	Let's Go All The Way	By Decade - Yıllara Göre Müzik
173241-37_2_1	Martha Davis	Don't Tell Me the Time	By Decade - Yıllara Göre Müzik
173242-37_2_1	Dwight Twilley	Girls	By Decade - Yıllara Göre Müzik
173243-37_2_1	The Vapors	Turning Japanese	By Decade - Yıllara Göre Müzik

173244-37_2_1	Jellybean, Elisa Fiorillo	Who Found Who	By Decade - Yıllara Göre Müzik
173245-37_2_1	Danny Wilson	Mary's Prayer	By Decade - Yıllara Göre Müzik
173246-37_2_1	Soulsister	The Way To Your Heart	By Decade - Yıllara Göre Müzik
	Various Artists	Decades - 90's::[20]	By Decade - Yıllara Göre Müzik
173248-37_2_1	Blessid Union Of Souls	I Believe	By Decade - Yıllara Göre Müzik
173249-37_2_1	Nia Peeples	Street Of Dreams	By Decade - Yıllara Göre Müzik
173250-37_2_1	Mellow Man Ace	Mentirosa	By Decade - Yıllara Göre Müzik
173251-37_2_1	Chesney Hawkes	The One And Only	By Decade - Yıllara Göre Müzik

173252-37_2_1	White Town	Your Woman	By Decade - Yıllara Göre Müzik
173253-37_2_1	D.R.S.	Gangsta Lean	By Decade - Yıllara Göre Müzik
173254-37_2_1	Kevin Paige	Anything I Want	By Decade - Yıllara Göre Müzik
173255-37_2_1	Los Umbrellos	No Tengo Dinero	By Decade - Yıllara Göre Müzik
173256-37_2_1	Breathe	Say A Prayer	By Decade - Yıllara Göre Müzik
173257-37_2_1	Partners In Kryme	Turtle Power	By Decade - Yıllara Göre Müzik
173258-37_2_1	Adam Ant	Wonderful	By Decade - Yıllara Göre Müzik
173259-37_2_1	The Cover Girls	All That Glitters Isn't Gold	By Decade - Yıllara Göre Müzik

173260-37_2_1	Young M.C.	That's The Way Love Goes	By Decade - Yıllara Göre Müzik
173261-37_2_1	Russ Irwin	My Heart Belongs To You	By Decade - Yıllara Göre Müzik
173262-37_2_1	Brother Beyond	The Girl I Used To Know	By Decade - Yıllara Göre Müzik
173263-37_2_1	Riff	My Heart Is Failing Me	By Decade - Yıllara Göre Müzik
173264-37_2_1	The Rebel Pebbles	The Girl I Used To Know	By Decade - Yıllara Göre Müzik
173265-37_2_1	Or-N-More	Everyotherday	By Decade - Yıllara Göre Müzik
173266-37_2_1	Andru Donalds	Mishale	By Decade - Yıllara Göre Müzik
173267-37_2_1	Wendy Moten	Come In Out Of The Rain	By Decade - Yıllara Göre Müzik

	Various Artist	Decades - 60's::[20]	By Decade - Yıllara Göre Müzik
174048-37_2_1	Scott Walker	The Old Man's Back Again (Dedicated To The Neo-Stalinist Regime)	By Decade - Yıllara Göre Müzik
174049-37_2_1	The Rolling Stones	You Can't Always Get What You Want	By Decade - Yıllara Göre Müzik
174050-37_2_1	Roy Orbison	Cry Softly Lonely One	By Decade - Yıllara Göre Müzik
174051-37_2_1	Buddy Holly	Peggy Sue	By Decade - Yıllara Göre Müzik
174052-37_2_1	Sam Cooke	You Send Me	By Decade - Yıllara Göre Müzik
174053-37_2_1	The Mamas & The Papas	Even If I Could	By Decade - Yıllara Göre Müzik
174054-37_2_1	Nina Simone	Ne Me Quitte Pas	By Decade - Yıllara Göre Müzik

174055-37_2_1	The Beach Boys	Good Vibrations	By Decade - Yıllara Göre Müzik
174056-37_2_1	Smokey Robinson & The Miracles	The Tracks Of My Tears	By Decade - Yıllara Göre Müzik
174057-37_2_1	The Temptations	Get Ready	By Decade - Yıllara Göre Müzik
174058-37_2_1	Dean Martin	Ain't That A Kick In The Head	By Decade - Yıllara Göre Müzik
174059-37_2_1	Stevie Wonder	We Can Work It Out	By Decade - Yıllara Göre Müzik
174060-37_2_1	James Brown	That's Life	By Decade - Yıllara Göre Müzik
174061-37_2_1	Mary Wells	My Guy	By Decade - Yıllara Göre Müzik
174062-37_2_1	Marvin Gaye	Take This Heart Of Mine	By Decade - Yıllara Göre Müzik

174063-37_2_1	Chris Montez	Sunny	By Decade - Yıllara Göre Müzik
174064-37_2_1	The Who	A Legal Matter	By Decade - Yıllara Göre Müzik
174065-37_2_1	Serge Gainsbourg	Ballade de Melody Nelson	By Decade - Yıllara Göre Müzik
174066-37_2_1	Nat King Cole	Bend A Little My Way	By Decade - Yıllara Göre Müzik
174067-37_2_1	The Beatles	Being For The Benefit Of Mr Kite! / I Want You (She's So Heavy) / Helter Skelter	By Decade - Yıllara Göre Müzik
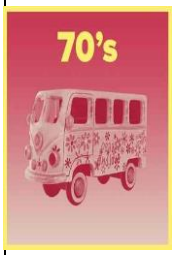	Various Artist	Decades - 70's::[20]	By Decade - Yıllara Göre Müzik
174069-37_2_1	Steely Dan	Dirty Work	By Decade - Yıllara Göre Müzik
174070-37_2_1	Supertramp	Hide In Your Shell	By Decade - Yıllara Göre Müzik

174071-37_2_1	**Paul McCartney & Wings**	**My Love**	**By Decade - Yıllara Göre Müzik**
174072-37_2_1	**Peter Frampton**	**Show Me The Way**	**By Decade - Yıllara Göre Müzik**
174073-37_2_1	**Dire Straits**	**Setting Me Up**	**By Decade - Yıllara Göre Müzik**
174074-37_2_1	**Eric Clapton**	**Lay Down Sally**	**By Decade - Yıllara Göre Müzik**
174075-37_2_1	**Tom Petty And The Heartbreakers**	**Breakdown**	**By Decade - Yıllara Göre Müzik**
174076-37_2_1	**Atlanta Rhythm Section**	**So Into You**	**By Decade - Yıllara Göre Müzik**
174077-37_2_1	**Stealers Wheel**	**Stuck In The Middle With You**	**By Decade - Yıllara Göre Müzik**
174078-37_2_1	**Marvin Gaye**	**Right On**	**By Decade - Yıllara Göre Müzik**

174079-37_2_1	The Flying Burrito Brothers	Wild Horses	By Decade - Yıllara Göre Müzik
174080-37_2_1	Rod Stewart	Every Picture Tells A Story	By Decade - Yıllara Göre Müzik
174081-37_2_1	Bachman-Turner Overdrive	Away From Home	By Decade - Yıllara Göre Müzik
174082-37_2_1	Blondie	Hanging On The Telephone	By Decade - Yıllara Göre Müzik
174083-37_2_1	Bryan Ferry, Roxy Music	Let's Stick Together	By Decade - Yıllara Göre Müzik
174084-37_2_1	The Cure	Boys Don't Cry	By Decade - Yıllara Göre Müzik
174085-37_2_1	George Harrison	Here Comes The Moon	By Decade - Yıllara Göre Müzik
174086-37_2_1	Bee Gees	Stayin' Alive	By Decade - Yıllara Göre Müzik

174087-37_2_1	James Brown	Let It Be Me	By Decade - Yıllara Göre Müzik
174088-37_2_1	The Spinners	That's What Girls Are Made For	By Decade - Yıllara Göre Müzik
	Various Artist	Decades - 90's::[20]	By Decade - Yıllara Göre Müzik
174111-37_2_1	Eagle-Eye Cherry	Falling In Love Again	By Decade - Yıllara Göre Müzik
174112-37_2_1	Björk	Possibly Maybe	By Decade - Yıllara Göre Müzik
174113-37_2_1	James	Sit Down	By Decade - Yıllara Göre Müzik
174114-37_2_1	Ian Brown	Can't See Me	By Decade - Yıllara Göre Müzik
174115-37_2_1	The La's	Timeless Melody	By Decade - Yıllara Göre Müzik

174116-37_2_1	**Hole**	**Dying**	**By Decade - Yıllara Göre Müzik**
174117-37_2_1	**Pulp**	**Razzamatazz**	**By Decade - Yıllara Göre Müzik**
174118-37_2_1	**The Verve**	**Space And Time**	**By Decade - Yıllara Göre Müzik**
174119-37_2_1	**New Radicals**	**In Need Of A Miracle**	**By Decade - Yıllara Göre Müzik**
174120-37_2_1	**Weezer**	**The Good Life**	**By Decade - Yıllara Göre Müzik**
174121-37_2_1	**Laura Fygi**	**Let There Be Love**	**By Decade - Yıllara Göre Müzik**
174122-37_2_1	**Norman Brown**	**Lydian**	**By Decade - Yıllara Göre Müzik**
174123-37_2_1	**Nirvana**	**Heart Shaped Box**	**By Decade - Yıllara Göre Müzik**

174124-37_2_1	Scorpions	Send Me An Angel	By Decade - Yıllara Göre Müzik
174125-37_2_1	Chris De Burgh	So Beautiful	By Decade - Yıllara Göre Müzik
174126-37_2_1	Soundgarden	Fresh Tendrils	By Decade - Yıllara Göre Müzik
174127-37_2_1	The Cranberries	I Will Always	By Decade - Yıllara Göre Müzik
174128-37_2_1	PJ Harvey	C'mon Billy	By Decade - Yıllara Göre Müzik
174129-37_2_1	UNKLE	Be There	By Decade - Yıllara Göre Müzik
174130-37_2_1	Nine Inch Nails	The Becoming	By Decade - Yıllara Göre Müzik
	Various Artist	Decades - 60's::[20]	By Decade - Yıllara Göre Müzik

176515-37_2_1	The Mamas & The Papas	I Call Your Name	By Decade - Yıllara Göre Müzik
176516-37_2_1	Buddy Holly	Everyday	By Decade - Yıllara Göre Müzik
176517-37_2_1	Scott Walker	Rosemary	By Decade - Yıllara Göre Müzik
176518-37_2_1	Creedence Clearwater Revival	Suzie Q	By Decade - Yıllara Göre Müzik
176519-37_2_1	Jackson 5	I Want You Back	By Decade - Yıllara Göre Müzik
176520-37_2_1	Nat King Cole	Unforgettable	By Decade - Yıllara Göre Müzik
176521-37_2_1	The Rolling Stones	Under My Thumb	By Decade - Yıllara Göre Müzik
176522-37_2_1	The Chiffons	One Fine Day	By Decade - Yıllara Göre Müzik

176523-37_2_1	Lesley Gore	You Don't Own Me	By Decade - Yıllara Göre Müzik
176524-37_2_1	The Exciters	Tell Him	By Decade - Yıllara Göre Müzik
176525-37_2_1	Martha Reeves & The Vandellas	Nowhere To Run	By Decade - Yıllara Göre Müzik
176526-37_2_1	The Marvelettes	Please Mr. Postman	By Decade - Yıllara Göre Müzik
176527-37_2_1	The Supremes	Come See About Me	By Decade - Yıllara Göre Müzik
176528-37_2_1	Jr. Walker & The All Stars	How Sweet It Is (To Be Loved By You)	By Decade - Yıllara Göre Müzik
176529-37_2_1	Smokey Robinson & The Miracles	In Case You Need Love	By Decade - Yıllara Göre Müzik
176530-37_2_1	Marvin Gaye, Tammi Terrell	California Soul	By Decade - Yıllara Göre Müzik

176531-37_2_1	The Shangri-Las	Remember (Walkin' In The Sand)	By Decade - Yıllara Göre Müzik
176532-37_2_1	Diana Ross & The Supremes	Reflections	By Decade - Yıllara Göre Müzik
176533-37_2_1	Stevie Wonder	A Place In The Sun	By Decade - Yıllara Göre Müzik
176534-37_2_1	The Isley Brothers	Behind A Painted Smile	By Decade - Yıllara Göre Müzik
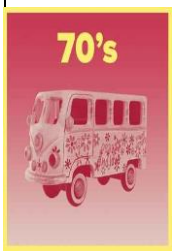	Various Artist	Decades - 70's::[20]	By Decade - Yıllara Göre Müzik
176536-37_2_1	Jackson 5	I Want You Back	By Decade - Yıllara Göre Müzik
176537-37_2_1	Steely Dan	Fire In The Hole	By Decade - Yıllara Göre Müzik
176538-37_2_1	America	All My Life	By Decade - Yıllara Göre Müzik

176539-37_2_1	Gerry Rafferty	Don't Give Up On Me	By Decade - Yıllara Göre Müzik
176540-37_2_1	Paul McCartney, Wings	Bluebird	By Decade - Yıllara Göre Müzik
176541-37_2_1	Peter Frampton	Nowhere's Too Far (For My Baby)	By Decade - Yıllara Göre Müzik
176542-37_2_1	Tom Petty And The Heartbreakers	Mary Jane's Last Dance	By Decade - Yıllara Göre Müzik
176543-37_2_1	Atlanta Rhythm Section	Champagne Jam	By Decade - Yıllara Göre Müzik
176544-37_2_1	Stealers Wheel	You Put Something Better Inside Me	By Decade - Yıllara Göre Müzik
176545-37_2_1	The Flying Burrito Brothers	Farther Along	By Decade - Yıllara Göre Müzik
176546-37_2_1	Rod Stewart	Maggie May	By Decade - Yıllara Göre Müzik

176547-37_2_1	Steve Miller Band	Fly Like An Eagle	By Decade - Yıllara Göre Müzik
176548-37_2_1	Queen	Love Of My Life	By Decade - Yıllara Göre Müzik
176549-37_2_1	George Harrison	All Things Must Pass	By Decade - Yıllara Göre Müzik
176550-37_2_1	Nick Drake	Free Ride	By Decade - Yıllara Göre Müzik
176551-37_2_1	Commodores	Zoom	By Decade - Yıllara Göre Müzik
176552-37_2_1	Stevie Wonder	You And I	By Decade - Yıllara Göre Müzik
176553-37_2_1	Free	All Right Now	By Decade - Yıllara Göre Müzik
176554-37_2_1	Norman Greenbaum	Spirit In The Sky	By Decade - Yıllara Göre Müzik

176555-37_2_1	Creedence Clearwater Revival	Up Around The Bend	By Decade - Yıllara Göre Müzik
	Various Artist	Decades - 80's::[20]	By Decade - Yıllara Göre Müzik
176557-37_2_1	Suzanne Vega	Language	By Decade - Yıllara Göre Müzik
176558-37_2_1	Siouxsie And The Banshees	Spellbound	By Decade - Yıllara Göre Müzik
176559-37_2_1	Soft Cell	What?	By Decade - Yıllara Göre Müzik
176560-37_2_1	Visage	Where The Heart Is	By Decade - Yıllara Göre Müzik
176561-37_2_1	Cameo	Candy	By Decade - Yıllara Göre Müzik
176562-37_2_1	INXS	Never Tear Us Apart	By Decade - Yıllara Göre Müzik

176563-37_2_1	Billy Idol	Eyes Without A Face	By Decade - Yıllara Göre Müzik
176564-37_2_1	Dire Straits	Romeo And Juliet	By Decade - Yıllara Göre Müzik
176565-37_2_1	Crowded House	Don't Dream It's Over	By Decade - Yıllara Göre Müzik
176566-37_2_1	Roxy Music	Avalon	By Decade - Yıllara Göre Müzik
176567-37_2_1	Simple Minds	Alive And Kicking	By Decade - Yıllara Göre Müzik
176568-37_2_1	Joe Jackson	It's Different For Girls	By Decade - Yıllara Göre Müzik
176569-37_2_1	The Police	Every Little Thing She Does Is Magic	By Decade - Yıllara Göre Müzik
176570-37_2_1	Kim Carnes	Bette Davis Eyes	By Decade - Yıllara Göre Müzik

176571-37_2_1	U2	All I Want Is You	By Decade - Yıllara Göre Müzik
176572-37_2_1	Elton John	I Guess That's Why They Call It The Blues	By Decade - Yıllara Göre Müzik
176573-37_2_1	George Harrison	Got My Mind Set On You	By Decade - Yıllara Göre Müzik
176574-37_2_1	Blondie	Sunday Girl	By Decade - Yıllara Göre Müzik
176575-37_2_1	ABBA	The Winner Takes It All	By Decade - Yıllara Göre Müzik
176576-37_2_1	Aerosmith	Rag Doll	By Decade - Yıllara Göre Müzik
	Various Artist	Decades - 90's::[20]	By Decade - Yıllara Göre Müzik
176578-37_2_1	Björk	It's Oh So Quiet	By Decade - Yıllara Göre Müzik

176579-37_2_1	James	She's A Star	By Decade - Yıllara Göre Müzik
176580-37_2_1	Ian Brown	Corpses In Their Mouths	By Decade - Yıllara Göre Müzik
176581-37_2_1	The La's	Feelin'	By Decade - Yıllara Göre Müzik
176582-37_2_1	The Stone Roses	Ten Storey Love Song	By Decade - Yıllara Göre Müzik
176583-37_2_1	The Smashing Pumpkins	Bullet With Butterfly Wings	By Decade - Yıllara Göre Müzik
176584-37_2_1	Beck	Devils Haircut	By Decade - Yıllara Göre Müzik
176585-37_2_1	Soundgarden	The Day I Tried To Live	By Decade - Yıllara Göre Müzik
176586-37_2_1	Eels	Novocaine For The Soul	By Decade - Yıllara Göre Müzik

176587-37_2_1	The Offspring	All I Want	By Decade - Yıllara Göre Müzik
176588-37_2_1	Weezer	Troublemaker	By Decade - Yıllara Göre Müzik
176589-37_2_1	The Cranberries	Dreams	By Decade - Yıllara Göre Müzik
176590-37_2_1	Edie Brickell & New Bohemians	What I Am	By Decade - Yıllara Göre Müzik
176591-37_2_1	Melissa Etheridge	I'm The Only One	By Decade - Yıllara Göre Müzik
176592-37_2_1	Tom Petty And The Heartbreakers	Learning To Fly	By Decade - Yıllara Göre Müzik
176593-37_2_1	Blind Melon	Change	By Decade - Yıllara Göre Müzik
176594-37_2_1	Eagle-Eye Cherry	Worried Eyes	By Decade - Yıllara Göre Müzik

176595-37_2_1	UNKLE	Unreal	By Decade - Yıllara Göre Müzik
176596-37_2_1	PJ Harvey	Send His Love To Me	By Decade - Yıllara Göre Müzik
176597-37_2_1	Metallica	Enter Sandman	By Decade - Yıllara Göre Müzik
	Various Artists	Decades - 60's::[20]	By Decade - Yıllara Göre Müzik
177873-37_2_1	Buddy Holly	Peggy Sue	By Decade - Yıllara Göre Müzik
177874-37_2_1	Creedence Clearwater Revival	Walking On The Water	By Decade - Yıllara Göre Müzik
177875-37_2_1	Jackson 5	Who's Lovin' You	By Decade - Yıllara Göre Müzik
177876-37_2_1	The Rolling Stones	Lady Jane	By Decade - Yıllara Göre Müzik

177877-37_2_1	The Chiffons	Sweet Talkin' Guy	By Decade - Yıllara Göre Müzik
177878-37_2_1	Lesley Gore	I Struck A Match	By Decade - Yıllara Göre Müzik
177879-37_2_1	Jr. Walker & The All Stars	Ame' Cherie	By Decade - Yıllara Göre Müzik
177880-37_2_1	Diana Ross & The Supremes	In And Out Of Love	By Decade - Yıllara Göre Müzik
177881-37_2_1	Stevie Wonder	Mr. Tambourine Man	By Decade - Yıllara Göre Müzik
177882-37_2_1	The Isley Brothers	That's The Way Love Is	By Decade - Yıllara Göre Müzik
177883-37_2_1	Scott Walker	Duchess	By Decade - Yıllara Göre Müzik
177884-37_2_1	Sam Cooke	Only Sixteen	By Decade - Yıllara Göre Müzik

177885-37_2_1	Serge Gainsbourg	Cargo culte	By Decade - Yıllara Göre Müzik
177886-37_2_1	James Brown	Strangers In The Night	By Decade - Yıllara Göre Müzik
177887-37_2_1	Dean Martin	Someday	By Decade - Yıllara Göre Müzik
177888-37_2_1	Nina Simone	See-Line Woman	By Decade - Yıllara Göre Müzik
177889-37_2_1	The Beach Boys	With Me Tonight	By Decade - Yıllara Göre Müzik
177890-37_2_1	Mary Wells	You Beat Me To The Punch	By Decade - Yıllara Göre Müzik
177891-37_2_1	Jimmy Ruffin	Farewell Is A Lonely Sound	By Decade - Yıllara Göre Müzik
177892-37_2_1	Duke Ellington, John Coltrane	Take The Coltrane	By Decade - Yıllara Göre Müzik

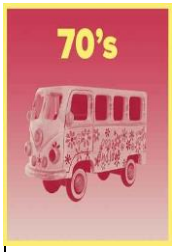	Various Artists	Decades - 70's::[20]	By Decade - Yıllara Göre Müzik
177894-37_2_1	Wings	Let 'Em In	By Decade - Yıllara Göre Müzik
177895-37_2_1	Steely Dan	Brooklyn (Owes The Charmer Under Me)	By Decade - Yıllara Göre Müzik
177896-37_2_1	Dire Straits	Southbound Again	By Decade - Yıllara Göre Müzik
177897-37_2_1	Eric Clapton	We're All The Way	By Decade - Yıllara Göre Müzik
177898-37_2_1	Blondie	Sunday Girl	By Decade - Yıllara Göre Müzik
177899-37_2_1	Bryan Ferry, Roxy Music	Sign Of The Times	By Decade - Yıllara Göre Müzik
177900-37_2_1	George Harrison	Blow Away	By Decade - Yıllara Göre Müzik

177901-37_2_1	Free	Mr. Big	By Decade - Yıllara Göre Müzik
177902-37_2_1	Norman Greenbaum	Skyline	By Decade - Yıllara Göre Müzik
177903-37_2_1	Supertramp	Take The Long Way Home	By Decade - Yıllara Göre Müzik
177904-37_2_1	The Flying Burrito Brothers	Lazy Days	By Decade - Yıllara Göre Müzik
177905-37_2_1	Climax Blues Band	Gotta Have More Love	By Decade - Yıllara Göre Müzik
177906-37_2_1	Peter Frampton	Day's Dawning	By Decade - Yıllara Göre Müzik
177907-37_2_1	Paul McCartney, Wings	Jet	By Decade - Yıllara Göre Müzik
177908-37_2_1	Elton John	Saturday Night’s Alright (For Fighting)	By Decade - Yıllara Göre Müzik

177909-37_2_1	Iggy Pop	Sixteen	By Decade - Yıllara Göre Müzik
177910-37_2_1	The Who	Baba O'Riley	By Decade - Yıllara Göre Müzik
177911-37_2_1	Kool & The Gang	Jungle Boogie	By Decade - Yıllara Göre Müzik
177912-37_2_1	Neil Diamond	The Last Thing On My Mind	By Decade - Yıllara Göre Müzik
177913-37_2_1	Bee Gees	You Should Be Dancing	By Decade - Yıllara Göre Müzik
	Various Artists	Decades - 80's::[20]	By Decade - Yıllara Göre Müzik
177915-37_2_1	Various Artists	Maniac	By Decade - Yıllara Göre Müzik
177916-37_2_1	Dexys Midnight Runners, Kevin Rowland	Come On Eileen	By Decade - Yıllara Göre Müzik

177917-37_2_1	The Buggles	Video Killed The Radio Star	By Decade - Yıllara Göre Müzik
177918-37_2_1	The Human League	Don't You Want Me	By Decade - Yıllara Göre Müzik
177919-37_2_1	UB40	Red Red Wine	By Decade - Yıllara Göre Müzik
177920-37_2_1	The Brothers Johnson	Get The Funk Out Ma Face	By Decade - Yıllara Göre Müzik
177921-37_2_1	Rufus, Chaka Khan	Hollywood	By Decade - Yıllara Göre Müzik
177922-37_2_1	Visage	Night Train	By Decade - Yıllara Göre Müzik
177923-37_2_1	Simple Minds	Glittering Prize	By Decade - Yıllara Göre Müzik
177924-37_2_1	Cameo	Candy	By Decade - Yıllara Göre Müzik

177925-37_2_1	Bon Jovi	Without Love	By Decade - Yıllara Göre Müzik
177926-37_2_1	Siouxsie And The Banshees	Sin In My Heart	By Decade - Yıllara Göre Müzik
177927-37_2_1	Soft Cell	Where The Heart Is	By Decade - Yıllara Göre Müzik
177928-37_2_1	INXS	Kick	By Decade - Yıllara Göre Müzik
177929-37_2_1	Crowded House	Something So Strong	By Decade - Yıllara Göre Müzik
177930-37_2_1	The Police	Hungry For You	By Decade - Yıllara Göre Müzik
177931-37_2_1	Bryan Adams	Long Gone	By Decade - Yıllara Göre Müzik
177932-37_2_1	Kool & The Gang	Misled	By Decade - Yıllara Göre Müzik

177933-37_2_1	Katrina & The Waves	Walking On Sunshine	By Decade - Yıllara Göre Müzik
177934-37_2_1	The Cure	Sinking	By Decade - Yıllara Göre Müzik
	Various Artists	Decades - 90's::[20]	By Decade - Yıllara Göre Müzik
177936-37_2_1	The Smashing Pumpkins	Bullet With Butterfly Wings	By Decade - Yıllara Göre Müzik
177937-37_2_1	Mazzy Star	Into Dust	By Decade - Yıllara Göre Müzik
177938-37_2_1	Eels	Susan's House	By Decade - Yıllara Göre Müzik
177939-37_2_1	The Offspring	Self Esteem	By Decade - Yıllara Göre Müzik
177940-37_2_1	Weezer	The Greatest Man That Ever Lived (Variations On A Shaker Hymn)	By Decade - Yıllara Göre Müzik

177941-37_2_1	Melissa Etheridge	Come To My Window	By Decade - Yıllara Göre Müzik
177942-37_2_1	The Stone Roses	How Do You Sleep	By Decade - Yıllara Göre Müzik
177943-37_2_1	Guru	Loungin'	By Decade - Yıllara Göre Müzik
177944-37_2_1	Tears For Fears	Break It Down Again	By Decade - Yıllara Göre Müzik
177945-37_2_1	Gin Blossoms	Follow You Down	By Decade - Yıllara Göre Müzik
177946-37_2_1	Cher	Love And Understanding	By Decade - Yıllara Göre Müzik
177947-37_2_1	Del Amitri	Roll To Me	By Decade - Yıllara Göre Müzik
177948-37_2_1	Extreme	Hole Hearted	By Decade - Yıllara Göre Müzik

177949-37_2_1	Stereo MC's	Connected	By Decade - Yıllara Göre Müzik
177950-37_2_1	The Cure	Friday I'm In Love	By Decade - Yıllara Göre Müzik
177951-37_2_1	Dodgy	Good Enough	By Decade - Yıllara Göre Müzik
177952-37_2_1	Shanice	I Love Your Smile	By Decade - Yıllara Göre Müzik
177953-37_2_1	Adamski, Seal	Killer	By Decade - Yıllara Göre Müzik
177954-37_2_1	Suzanne Vega	Marlene On The Wall	By Decade - Yıllara Göre Müzik
177955-37_2_1	Boyzone	No Matter What	By Decade - Yıllara Göre Müzik
	Various Artists	Decades - 80's::[19]	By Decade - Yıllara Göre Müzik

170819-37_2_1	Soft Cell	Tainted Love / Where Did Our Love Go	By Decade - Yıllara Göre Müzik
170820-37_2_1	Tears For Fears	Shout	By Decade - Yıllara Göre Müzik
170821-37_2_1	Visage	Fade To Grey	By Decade - Yıllara Göre Müzik
170822-37_2_1	ABC	Tears Are Not Enough	By Decade - Yıllara Göre Müzik
170823-37_2_1	Animotion	Obsession	By Decade - Yıllara Göre Müzik
170824-37_2_1	Swing Out Sister	Breakout	By Decade - Yıllara Göre Müzik
170825-37_2_1	Wang Chung	Dance Hall Days	By Decade - Yıllara Göre Müzik
170826-37_2_1	Siouxsie And The Banshees	Spellbound	By Decade - Yıllara Göre Müzik

170827-37_2_1	**The Cure**	**Lullaby**	**By Decade - Yıllara Göre Müzik**
170828-37_2_1	**The Style Council**	**My Ever Changing Moods**	**By Decade - Yıllara Göre Müzik**
170829-37_2_1	**Lionel Richie**	**All Night Long (All Night)**	**By Decade - Yıllara Göre Müzik**
170830-37_2_1	**Steve Winwood**	**Higher Love**	**By Decade - Yıllara Göre Müzik**
170831-37_2_1	**Robert Palmer**	**Addicted To Love**	**By Decade - Yıllara Göre Müzik**
170832-37_2_1	**Level 42**	**Something About You**	**By Decade - Yıllara Göre Müzik**
170833-37_2_1	**Junior**	**Mama Used To Say**	**By Decade - Yıllara Göre Müzik**
170834-37_2_1	**Kid Creole And The Coconuts**	**I'm A Wonderful Thing, Baby**	**By Decade - Yıllara Göre Müzik**

170835-37_2_1	Kool & The Gang	Fresh	By Decade - Yıllara Göre Müzik
170836-37_2_1	Diana Ross	I'm Coming Out	By Decade - Yıllara Göre Müzik
170837-37_2_1	The Gap Band	Oops Up Side Your Head	By Decade - Yıllara Göre Müzik
	Various Artists	Decades - 60's::[20]	By Decade - Yıllara Göre Müzik
181079-37_2_1	Dolly Style	B-A-B-Y	By Decade - Yıllara Göre Müzik
181080-37_2_1	Marvin Gaye, Tammi Terrell	Ain't No Mountain High Enough	By Decade - Yıllara Göre Müzik
181081-37_2_1	The Surfaris	Wipe Out	By Decade - Yıllara Göre Müzik
181082-37_2_1	Bobby Vee	Take Good Care Of My Baby	By Decade - Yıllara Göre Müzik

181083-37_2_1	Serge Gainsbourg, Brigitte Bardot	Bonnie And Clyde	By Decade - Yıllara Göre Müzik
181084-37_2_1	The Rolling Stones	Everybody Needs Somebody To Love	By Decade - Yıllara Göre Müzik
181085-37_2_1	Four Tops	I Can't Help Myself (Sugar Pie, Honey Bunch)	By Decade - Yıllara Göre Müzik
181086-37_2_1	Connie Francis	Don't Break The Heart That Loves You	By Decade - Yıllara Göre Müzik
181087-37_2_1	Diana Ross & The Supremes, The Temptations	I'm Gonna Make You Love Me	By Decade - Yıllara Göre Müzik
181088-37_2_1	Tommy Roe	Sheila	By Decade - Yıllara Göre Müzik
181089-37_2_1	The Flying Burrito Brothers	Hot Burrito #1	By Decade - Yıllara Göre Müzik
181090-37_2_1	The Temptations	I Can't Get Next To You	By Decade - Yıllara Göre Müzik

181091-37_2_1	Stevie Wonder	My Cherie Amour	By Decade - Yıllara Göre Müzik
181092-37_2_1	The Beach Boys	Don't Worry Baby	By Decade - Yıllara Göre Müzik
181093-37_2_1	Loretta Lynn	Blue Kentucky Girl	By Decade - Yıllara Göre Müzik
181094-37_2_1	Jackson 5	I Want You Back / Who's Lovin You	By Decade - Yıllara Göre Müzik
181095-37_2_1	Jay & The Americans	Come A Little Bit Closer: The Best Of Jay & The Americans	By Decade - Yıllara Göre Müzik
181096-37_2_1	The Supremes	Where Did Our Love Go	By Decade - Yıllara Göre Müzik
181097-37_2_1	Fontella Bass	Rescue Me	By Decade - Yıllara Göre Müzik
181098-37_2_1	Nat King Cole	L-O-V-E	By Decade - Yıllara Göre Müzik

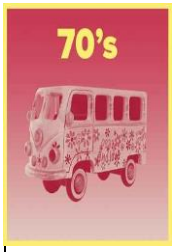	Various Artists	Decades - 70's::[20]	By Decade - Yıllara Göre Müzik
181100-37_2_1	ABBA	Dancing Queen	By Decade - Yıllara Göre Müzik
181101-37_2_1	Elton John	Bennie And The Jets	By Decade - Yıllara Göre Müzik
181102-37_2_1	Diana Ross	The Boss	By Decade - Yıllara Göre Müzik
181103-37_2_1	Queen	Bohemian Rhapsody	By Decade - Yıllara Göre Müzik
181104-37_2_1	Bob Marley & The Wailers	Jamming	By Decade - Yıllara Göre Müzik
181105-37_2_1	The Band	Ophelia	By Decade - Yıllara Göre Müzik
181106-37_2_1	Bob Marley & The Wailers	Is This Love	By Decade - Yıllara Göre Müzik

181107-37_2_1	**The Spinners**	**It's A Shame**	**By Decade - Yıllara Göre Müzik**
181108-37_2_1	**Steve Miller Band**	**The Joker**	**By Decade - Yıllara Göre Müzik**
181109-37_2_1	**Gloria Gaynor**	**I Will Survive**	**By Decade - Yıllara Göre Müzik**
181110-37_2_1	**Barry White**	**Can't Get Enough Of Your Love, Babe**	**By Decade - Yıllara Göre Müzik**
181111-37_2_1	**The Temptations**	**Just My Imagination (Running Away With Me)**	**By Decade - Yıllara Göre Müzik**
181112-37_2_1	**Bachman-Turner Overdrive**	**You Ain't Seen Nothing Yet**	**By Decade - Yıllara Göre Müzik**
181113-37_2_1	**Player**	**Baby Come Back**	**By Decade - Yıllara Göre Müzik**
181114-37_2_1	**Smokey Robinson & The Miracles**	**The Tears Of A Clown**	**By Decade - Yıllara Göre Müzik**

181115-37_2_1	Peaches & Herb	Reunited	By Decade - Yıllara Göre Müzik
181116-37_2_1	Billy Preston	Will It Go Round In Circles	By Decade - Yıllara Göre Müzik
181117-37_2_1	Marvin Gaye	Let's Get It On	By Decade - Yıllara Göre Müzik
181118-37_2_1	Captain & Tennille	Love Will Keep Us Together	By Decade - Yıllara Göre Müzik
181119-37_2_1	Commodores	Still	By Decade - Yıllara Göre Müzik
	Various Artists	Decades - 90's::[20]	By Decade - Yıllara Göre Müzik
181142-37_2_1	CeCe Peniston	Finally	By Decade - Yıllara Göre Müzik
181143-37_2_1	Spice Girls	Wannabe	By Decade - Yıllara Göre Müzik

181144-37_2_1	Arrested Development	People Everyday	By Decade - Yıllara Göre Müzik
181145-37_2_1	Erykah Badu	On & On	By Decade - Yıllara Göre Müzik
181146-37_2_1	Charles & Eddie	Would I Lie To You?	By Decade - Yıllara Göre Müzik
181147-37_2_1	Mazzy Star	Fade Into You	By Decade - Yıllara Göre Müzik
181148-37_2_1	Boyz II Men	End Of The Road	By Decade - Yıllara Göre Müzik
181149-37_2_1	Luniz, Michael Marshall	I Got 5 On It	By Decade - Yıllara Göre Müzik
181150-37_2_1	Bonnie Raitt	I Can't Make You Love Me	By Decade - Yıllara Göre Müzik
181151-37_2_1	Nirvana	Smells Like Teen Spirit	By Decade - Yıllara Göre Müzik

181152-37_2_1	Guns N' Roses	Don't Cry (Original)	By Decade - Yıllara Göre Müzik
181153-37_2_1	U2	One	By Decade - Yıllara Göre Müzik
181154-37_2_1	Weezer	Say It Ain't So	By Decade - Yıllara Göre Müzik
181155-37_2_1	Shanice	I Love Your Smile	By Decade - Yıllara Göre Müzik
181156-37_2_1	Jodeci	Freek'n You	By Decade - Yıllara Göre Müzik
181157-37_2_1	Heavy D & The Boyz	Now That We Found Love	By Decade - Yıllara Göre Müzik
181158-37_2_1	Montell Jordan	This Is How I Do It	By Decade - Yıllara Göre Müzik
181159-37_2_1	Dina Carroll	The Perfect Year	By Decade - Yıllara Göre Müzik

181160-37_2_1	Brian McKnight	One Last Cry	By Decade - Yıllara Göre Müzik
181161-37_2_1	Lionel Richie	Do It To Me	By Decade - Yıllara Göre Müzik
	Various Artists	Artists' Top 10 - Lana Del Rey::[10]	Artist Top 10 - Artist Top 10
194070-37_2_1	Lana Del Rey	Chemtrails Over The Country Club	Artist Top 10 - Artist Top 10
194071-37_2_1	Lana Del Rey	Young And Beautiful	Artist Top 10 - Artist Top 10
194072-37_2_1	Lana Del Rey	Brooklyn Baby	Artist Top 10 - Artist Top 10
194073-37_2_1	Lana Del Rey	Happiness is a butterfly	Artist Top 10 - Artist Top 10
194074-37_2_1	Lana Del Rey	Blue Banisters	Artist Top 10 - Artist Top 10

194075-37_2_1	Various Artists	Don't Call Me Angel	Artist Top 10 - Artist Top 10
194076-37_2_1	Lana Del Rey	Summertime Sadness	Artist Top 10 - Artist Top 10
194077-37_2_1	Lana Del Rey	Doin' Time	Artist Top 10 - Artist Top 10
194078-37_2_1	Lana Del Rey	Let Me Love You Like A Woman	Artist Top 10 - Artist Top 10
194079-37_2_1	Lana Del Rey	Born To Die	Artist Top 10 - Artist Top 10
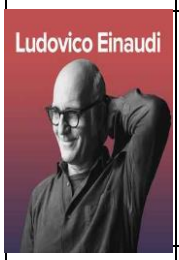	Various Artists	Artists' Top 10 - Ludovico Einaudi::[10]	Artist Top 10 - Artist Top 10
194081-37_2_1	Ludovico Einaudi	Experience	Artist Top 10 - Artist Top 10
194082-37_2_1	Ludovico Einaudi	Nuvole Biance	Artist Top 10 - Artist Top 10

194083-37_2_1	**Ludovico Einaudi**	**Una Mattina**	**Artist Top 10 - Artist Top 10**
194084-37_2_1	**Ludovico Einaudi**	**Fly**	**Artist Top 10 - Artist Top 10**
194085-37_2_1	**Ludovico Einaudi**	**Le Onde**	**Artist Top 10 - Artist Top 10**
194086-37_2_1	**Ludovico Einaudi**	**Petricor**	**Artist Top 10 - Artist Top 10**
194087-37_2_1	**Ludovico Einaudi**	**Dietro Casa**	**Artist Top 10 - Artist Top 10**
194088-37_2_1	**Ludovico Einaudi**	**The Earth Prelude**	**Artist Top 10 - Artist Top 10**
194089-37_2_1	**Ludovico Einaudi**	**L'Origine Nascosta**	**Artist Top 10 - Artist Top 10**
194090-37_2_1	**Ludovico Einaudi**	**Run**	**Artist Top 10 - Artist Top 10**

	Various Artists	**Artists' Top 10 - The Rolling Stones::[10]**	**Artist Top 10 - Artist Top 10**
194092-37_2_1	**The Rolling Stones**	**Miss You**	**Artist Top 10 - Artist Top 10**
194093-37_2_1	**The Rolling Stones**	**Paint It, Black**	**Artist Top 10 - Artist Top 10**
194094-37_2_1	**The Rolling Stones**	**(I Can't Get No) Satisfaction**	**Artist Top 10 - Artist Top 10**
194095-37_2_1	**The Rolling Stones**	**Wild Horses**	**Artist Top 10 - Artist Top 10**
194096-37_2_1	**The Rolling Stones**	**You Can't Always Get What You Want**	**Artist Top 10 - Artist Top 10**
194097-37_2_1	**The Rolling Stones**	**Brown Sugar**	**Artist Top 10 - Artist Top 10**
194098-37_2_1	**The Rolling Stones**	**Beast Of Burden**	**Artist Top 10 - Artist Top 10**

194099-37_2_1	The Rolling Stones	Start Me Up	Artist Top 10 - Artist Top 10
194100-37_2_1	The Rolling Stones	Angie	Artist Top 10 - Artist Top 10
194101-37_2_1	The Rolling Stones	Gimme Shelter	Artist Top 10 - Artist Top 10
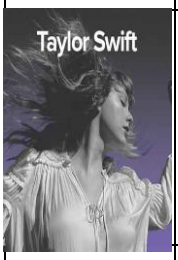	Various Artists	Artists' Top 10 - Taylor Swift::[10]	Artist Top 10 - Artist Top 10
193152-37_2_1	Taylor Swift	willow	Artist Top 10 - Artist Top 10
193153-37_2_1	Taylor Swift	cardigan	Artist Top 10 - Artist Top 10
193154-37_2_1	Taylor Swift	Blank Space	Artist Top 10 - Artist Top 10
193155-37_2_1	Taylor Swift	You Need To Calm Down	Artist Top 10 - Artist Top 10

193156-37_2_1	Taylor Swift	Shake It Off	Artist Top 10 - Artist Top 10
193157-37_2_1	Taylor Swift	exile	Artist Top 10 - Artist Top 10
193158-37_2_1	Taylor Swift	I Knew You Were Trouble	Artist Top 10 - Artist Top 10
193159-37_2_1	Taylor Swift	Love Story	Artist Top 10 - Artist Top 10
193160-37_2_1	Taylor Swift	Mr. Perfectly Fine (Taylor's Version) (From The Vault)	Artist Top 10 - Artist Top 10
193161-37_2_1	Taylor Swift	ME! (feat. Brendon Urie of Panic! At The Disco)	Artist Top 10 - Artist Top 10
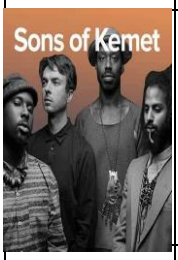	Various Artists	Artists' Top 10 - Sons Of Kemet::[10]	Artist Top 10 - Artist Top 10
193196-37_2_1	Sons Of Kemet	Hustle	Artist Top 10 - Artist Top 10

193197-37_2_1	**Sons Of Kemet**	**Pick Up your Burning Cross**	**Artist Top 10 - Artist Top 10**
193198-37_2_1	**Sons Of Kemet**	**To Never Forget The Source**	**Artist Top 10 - Artist Top 10**
193199-37_2_1	**Sons Of Kemet**	**Field Negus**	**Artist Top 10 - Artist Top 10**
193200-37_2_1	**Sons Of Kemet**	**Think Of Home**	**Artist Top 10 - Artist Top 10**
193201-37_2_1	**Sons Of Kemet**	**For The Culture**	**Artist Top 10 - Artist Top 10**
193202-37_2_1	**Sons Of Kemet**	**My Queen Is Albertina Sisulu**	**Artist Top 10 - Artist Top 10**
193203-37_2_1	**Sons Of Kemet**	**In Remembrance Of Those Fallen**	**Artist Top 10 - Artist Top 10**
193204-37_2_1	**Sons Of Kemet**	**My Queen Is Nanny Of The Maroons**	**Artist Top 10 - Artist Top 10**

193205-37_2_1	Sons Of Kemet	Let The Circle Be Unbroken	Artist Top 10 - Artist Top 10
	Neon Trees	Artists' Top Ten - Neon Trees::[10]	Artist Top 10 - Artist Top 10
186986-37_2_1	Neon Trees	Animal	Artist Top 10 - Artist Top 10
186987-37_2_1	Neon Trees	1983	Artist Top 10 - Artist Top 10
186988-37_2_1	Neon Trees	Everybody Talks	Artist Top 10 - Artist Top 10
186989-37_2_1	Neon Trees	Sleeping With A Friend	Artist Top 10 - Artist Top 10
186990-37_2_1	Neon Trees	Songs I Can't Listen To	Artist Top 10 - Artist Top 10
186991-37_2_1	Neon Trees	Feel Good	Artist Top 10 - Artist Top 10

186992-37_2_1	Neon Trees	Moving In The Dark	Artist Top 10 - Artist Top 10
186993-37_2_1	Neon Trees	Trust	Artist Top 10 - Artist Top 10
186994-37_2_1	Neon Trees	In The Next Room	Artist Top 10 - Artist Top 10
186995-37_2_1	Neon Trees	Sins Of My Youth	Artist Top 10 - Artist Top 10
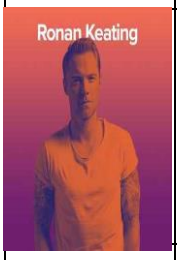	Ronan Keating	Artists' Top Ten - Ronan Keating::[10]	Artist Top 10 - Artist Top 10
186997-37_2_1	Ronan Keating	When You Say Nothing At All	Artist Top 10 - Artist Top 10
186998-37_2_1	Ronan Keating	Life Is A Rollercoaster	Artist Top 10 - Artist Top 10
186999-37_2_1	Ronan Keating	If Tomorrow Never Comes	Artist Top 10 - Artist Top 10

187000-37_2_1	Ronan Keating	This I Promise You	Artist Top 10 - Artist Top 10
187001-37_2_1	Ronan Keating	Iris	Artist Top 10 - Artist Top 10
187002-37_2_1	Ronan Keating	Let Me Love You	Artist Top 10 - Artist Top 10
187003-37_2_1	Ronan Keating	Falling Slowly	Artist Top 10 - Artist Top 10
187004-37_2_1	Ronan Keating	Fires	Artist Top 10 - Artist Top 10
187005-37_2_1	Ronan Keating, Burt Bacharach	Walk On By	Artist Top 10 - Artist Top 10
187006-37_2_1	Ronan Keating	Both Sides Now	Artist Top 10 - Artist Top 10
	Melody Gardot	Artists' Top Ten - Melody Gardot::[10]	Artist Top 10 - Artist Top 10

187008-37_2_1	Melody Gardot	Morning Sun	Artist Top 10 - Artist Top 10
187009-37_2_1	Melody Gardot	Baby I'm A Fool	Artist Top 10 - Artist Top 10
187010-37_2_1	Melody Gardot	Amalia	Artist Top 10 - Artist Top 10
187011-37_2_1	Melody Gardot	If I Tell You I Love You	Artist Top 10 - Artist Top 10
187012-37_2_1	Melody Gardot	Worrisome Heart	Artist Top 10 - Artist Top 10
187013-37_2_1	Melody Gardot	Love Me Like A River Does	Artist Top 10 - Artist Top 10
187014-37_2_1	Melody Gardot	Sweet Memory	Artist Top 10 - Artist Top 10
187015-37_2_1	Melody Gardot	Goodnite	Artist Top 10 - Artist Top 10

187016-37_2_1	Melody Gardot	Preacherman	Artist Top 10 - Artist Top 10
187017-37_2_1	Melody Gardot	Once I Was Loved	Artist Top 10 - Artist Top 10
	Cream	Artists' Top Ten - Cream::[10]	Artist Top 10 - Artist Top 10
186244-37_2_1	Cream	Sunshine Of Your Love	Artist Top 10 - Artist Top 10
186245-37_2_1	Cream	Strange Brew	Artist Top 10 - Artist Top 10
186246-37_2_1	Cream	Tales Of Brave Ulysses	Artist Top 10 - Artist Top 10
186247-37_2_1	Cream	Outside Woman Blues	Artist Top 10 - Artist Top 10
186248-37_2_1	Cream	Lawdy Mama	Artist Top 10 - Artist Top 10

186249-37_2_1	Cream	I Feel Free	Artist Top 10 - Artist Top 10
186250-37_2_1	Cream	White Room	Artist Top 10 - Artist Top 10
186251-37_2_1	Cream	Born Under A Bad Sign	Artist Top 10 - Artist Top 10
186252-37_2_1	Cream	Wrapping Paper	Artist Top 10 - Artist Top 10
186253-37_2_1	Cream	I'm So Glad	Artist Top 10 - Artist Top 10
	T. Rex	Artists' Top Ten - T. Rex::[10]	Artist Top 10 - Artist Top 10
186255-37_2_1	T. Rex	Get It On	Artist Top 10 - Artist Top 10
186256-37_2_1	T. Rex	Cosmic Dancer	Artist Top 10 - Artist Top 10

186257-37_2_1	T. Rex	Jeepster	Artist Top 10 - Artist Top 10
186258-37_2_1	T. Rex	Hot Love	Artist Top 10 - Artist Top 10
186259-37_2_1	T. Rex	Ride A White Swan	Artist Top 10 - Artist Top 10
186260-37_2_1	T. Rex	Life's A Gas	Artist Top 10 - Artist Top 10
186261-37_2_1	T. Rex	Cat Black (The Wizard's Hat)	Artist Top 10 - Artist Top 10
186262-37_2_1	T. Rex	Monolith	Artist Top 10 - Artist Top 10
186263-37_2_1	T. Rex	Mambo Sun	Artist Top 10 - Artist Top 10
186264-37_2_1	T. Rex	The Motivator	Artist Top 10 - Artist Top 10

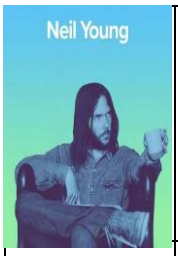	**Neil Young**	**Artists' Top Ten - Neil Young::[10]**	**Artist Top 10 - Artist Top 10**
186266-37_2_1	**Neil Young**	**Betty Lou's Got A New Pair Of Shoes**	**Artist Top 10 - Artist Top 10**
186267-37_2_1	**Neil Young**	**Mystery Train**	**Artist Top 10 - Artist Top 10**
186268-37_2_1	**Neil Young**	**Once An Angel**	**Artist Top 10 - Artist Top 10**
186269-37_2_1	**Neil Young**	**Little Thing Called Love**	**Artist Top 10 - Artist Top 10**
186270-37_2_1	**Neil Young**	**Transformer Man**	**Artist Top 10 - Artist Top 10**
186271-37_2_1	**Neil Young**	**Weight Of The World**	**Artist Top 10 - Artist Top 10**
186272-37_2_1	**Neil Young**	**Hippie Dream**	**Artist Top 10 - Artist Top 10**

186273-37_2_1	Neil Young	Hard Luck Stories	Artist Top 10 - Artist Top 10
186274-37_2_1	Neil Young & Crazy Horse	Prisoners Of Rock 'N' Roll	Artist Top 10 - Artist Top 10
186275-37_2_1	Neil Young	Pressure	Artist Top 10 - Artist Top 10
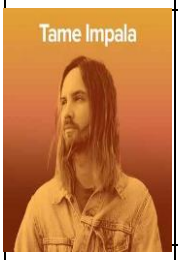	Tame Impala	Artists' Top Ten - Tame Impala::[10]	Artist Top 10 - Artist Top 10
185448-37_2_1	Tame Impala	It Might Be Time	Artist Top 10 - Artist Top 10
185449-37_2_1	Tame Impala	Borderline	Artist Top 10 - Artist Top 10
185450-37_2_1	Tame Impala	Let It Happen	Artist Top 10 - Artist Top 10
185451-37_2_1	Tame Impala	Yes I'm Changing	Artist Top 10 - Artist Top 10

185452-37_2_1	Tame Impala	The Less I Know The Better	Artist Top 10 - Artist Top 10
185453-37_2_1	Tame Impala	New Person, Same Old Mistakes	Artist Top 10 - Artist Top 10
185454-37_2_1	Tame Impala	Feels Like We Only Go Backwards	Artist Top 10 - Artist Top 10
185455-37_2_1	Tame Impala	Elephant	Artist Top 10 - Artist Top 10
185456-37_2_1	Tame Impala	Eventually	Artist Top 10 - Artist Top 10
185457-37_2_1	Tame Impala	Patience	Artist Top 10 - Artist Top 10
	Lewis Capaldi	Artists' Top Ten - Lewis Capaldi::[10]	Artist Top 10 - Artist Top 10
185459-37_2_1	Lewis Capaldi	Someone You Loved	Artist Top 10 - Artist Top 10

185460-37_2_1	**Lewis Capaldi**	**Bruises**	**Artist Top 10 - Artist Top 10**
185461-37_2_1	**Lewis Capaldi**	**Hold Me While You Wait**	**Artist Top 10 - Artist Top 10**
185462-37_2_1	**Lewis Capaldi**	**Grace**	**Artist Top 10 - Artist Top 10**
185463-37_2_1	**Lewis Capaldi**	**One**	**Artist Top 10 - Artist Top 10**
185464-37_2_1	**Lewis Capaldi**	**Forever**	**Artist Top 10 - Artist Top 10**
185465-37_2_1	**Lewis Capaldi**	**Hollywood**	**Artist Top 10 - Artist Top 10**
185466-37_2_1	**Lewis Capaldi**	**Lost On You**	**Artist Top 10 - Artist Top 10**
185467-37_2_1	**Lewis Capaldi**	**Before You Go**	**Artist Top 10 - Artist Top 10**

185468-37_2_1	Lewis Capaldi, Jessie Reyez	Rush	Artist Top 10 - Artist Top 10
	Seal	Artists' Top Ten - Seal::[10]	Artist Top 10 - Artist Top 10
185470-37_2_1	Seal	My Funny Valentine	Artist Top 10 - Artist Top 10
185471-37_2_1	Seal	Luck Be A Lady	Artist Top 10 - Artist Top 10
185472-37_2_1	Seal	Autumn Leaves	Artist Top 10 - Artist Top 10
185473-37_2_1	Seal	I Put A Spell On You	Artist Top 10 - Artist Top 10
185474-37_2_1	Seal	Christmas Song (Chestnuts Roasting)	Artist Top 10 - Artist Top 10
185475-37_2_1	Seal	I've Got You Under My Skin	Artist Top 10 - Artist Top 10

185476-37_2_1	Seal	Anyone Who Knows What Love Is	Artist Top 10 - Artist Top 10
185477-37_2_1	Seal	They Can't Take That Away From Me	Artist Top 10 - Artist Top 10
185478-37_2_1	Seal	Love For Sale	Artist Top 10 - Artist Top 10
185479-37_2_1	Seal	Mad World	Artist Top 10 - Artist Top 10
	Halsey	Artists' Top Ten - Halsey::[10]	Artist Top 10 - Artist Top 10
184641-37_2_1	Halsey	Without Me	Artist Top 10 - Artist Top 10
184642-37_2_1	benny blanco, Halsey, Khalid	Eastside	Artist Top 10 - Artist Top 10
184643-37_2_1	Halsey	Graveyard	Artist Top 10 - Artist Top 10

184644-37_2_1	Halsey	Nightmare	Artist Top 10 - Artist Top 10
184645-37_2_1	YUNGBLUD, Halsey	11 Minutes	Artist Top 10 - Artist Top 10
184646-37_2_1	Halsey	Bad At Love	Artist Top 10 - Artist Top 10
184647-37_2_1	Halsey	Sorry	Artist Top 10 - Artist Top 10
184648-37_2_1	Halsey	Alone	Artist Top 10 - Artist Top 10
184649-37_2_1	Halsey	Ghost	Artist Top 10 - Artist Top 10
184650-37_2_1	Halsey	Hurricane	Artist Top 10 - Artist Top 10
	The Black Eyed Peas	Artists' Top Ten - The Black Eyed Peas::[10]	Artist Top 10 - Artist Top 10

184652-37_2_1	The Black Eyed Peas	I Gotta Feeling	Artist Top 10 - Artist Top 10
184653-37_2_1	The Black Eyed Peas	Boom Boom Pow	Artist Top 10 - Artist Top 10
184654-37_2_1	The Black Eyed Peas	Meet Me Halfway	Artist Top 10 - Artist Top 10
184655-37_2_1	The Black Eyed Peas	Rock That Body	Artist Top 10 - Artist Top 10
184656-37_2_1	The Black Eyed Peas	Where Is The Love?	Artist Top 10 - Artist Top 10
184657-37_2_1	The Black Eyed Peas	Pump It	Artist Top 10 - Artist Top 10
184658-37_2_1	The Black Eyed Peas	My Humps	Artist Top 10 - Artist Top 10
184659-37_2_1	The Black Eyed Peas	The Time (Dirty Bit)	Artist Top 10 - Artist Top 10

184660-37_2_1	The Black Eyed Peas	Just Can't Get Enough	Artist Top 10 - Artist Top 10
184661-37_2_1	The Black Eyed Peas	Don't Stop The Party	Artist Top 10 - Artist Top 10
	Mazzy Star	Artists' Top Ten - Mazzy Star::[10]	Artist Top 10 - Artist Top 10
184663-37_2_1	Mazzy Star	Halah	Artist Top 10 - Artist Top 10
184664-37_2_1	Mazzy Star	Blue Flower	Artist Top 10 - Artist Top 10
184665-37_2_1	Mazzy Star	Be My Angel	Artist Top 10 - Artist Top 10
184666-37_2_1	Mazzy Star	Fade Into You	Artist Top 10 - Artist Top 10
184667-37_2_1	Mazzy Star	Into Dust	Artist Top 10 - Artist Top 10

184668-37_2_1	Mazzy Star	Five String Serenade	Artist Top 10 - Artist Top 10
184669-37_2_1	Mazzy Star	Blue Light	Artist Top 10 - Artist Top 10
184670-37_2_1	Mazzy Star	Look On Down From The Bridge	Artist Top 10 - Artist Top 10
184671-37_2_1	Mazzy Star	Flowers In December	Artist Top 10 - Artist Top 10
184672-37_2_1	Mazzy Star	Bells Ring	Artist Top 10 - Artist Top 10
	Cher	Artists' Top Ten - Cher::[10]	Artist Top 10 - Artist Top 10
159199-37_2_1	Cher	The Way Of Love	Artist Top 10 - Artist Top 10
159200-37_2_1	Cher	Carousel Man	Artist Top 10 - Artist Top 10

159201-37_2_1	Cher	Living In A House Divided	Artist Top 10 - Artist Top 10
159202-37_2_1	Cher	Melody	Artist Top 10 - Artist Top 10
159203-37_2_1	Cher	Rescue Me	Artist Top 10 - Artist Top 10
159204-37_2_1	Cher	Dark Lady	Artist Top 10 - Artist Top 10
159205-37_2_1	Cher	Don't Hide Your Love	Artist Top 10 - Artist Top 10
159206-37_2_1	Cher	Half-Breed	Artist Top 10 - Artist Top 10
159207-37_2_1	Cher	Gypsies, Tramps And Thieves	Artist Top 10 - Artist Top 10
159208-37_2_1	Cher	Take Me Home	Artist Top 10 - Artist Top 10

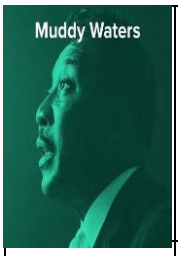	**Muddy Waters**	**Artists' Top Ten - Muddy Waters::[10]**	**Artist Top 10 - Artist Top 10**
159232-37_2_1	**Muddy Waters**	**I Just Want To Make Love To You**	**Artist Top 10 - Artist Top 10**
159233-37_2_1	**Muddy Waters**	**Long Distance Call**	**Artist Top 10 - Artist Top 10**
159234-37_2_1	**Muddy Waters**	**Rollin' Stone**	**Artist Top 10 - Artist Top 10**
159235-37_2_1	**Muddy Waters**	**(I'm Your) Hoochie Coochie Man**	**Artist Top 10 - Artist Top 10**
159236-37_2_1	**Muddy Waters**	**Mannish Boy**	**Artist Top 10 - Artist Top 10**
159237-37_2_1	**Muddy Waters**	**Walkin' Thru The Park**	**Artist Top 10 - Artist Top 10**
159238-37_2_1	**Muddy Waters**	**Got My Mojo Working**	**Artist Top 10 - Artist Top 10**

159239-37_2_1	Muddy Waters	Still A Fool	Artist Top 10 - Artist Top 10
159240-37_2_1	Muddy Waters	I Can't Be Satisfied	Artist Top 10 - Artist Top 10
159241-37_2_1	Muddy Waters	I Feel Like Going Home	Artist Top 10 - Artist Top 10
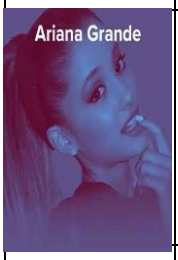	Ariana Grande	Artists' Top Ten - Ariana Grande::[10]	Artist Top 10 - Artist Top 10
159243-37_2_1	Ariana Grande	Into You	Artist Top 10 - Artist Top 10
159244-37_2_1	Ariana Grande	Be Alright	Artist Top 10 - Artist Top 10
159245-37_2_1	Ariana Grande	Greedy	Artist Top 10 - Artist Top 10
159246-37_2_1	Ariana Grande	Dangerous Woman	Artist Top 10 - Artist Top 10

159247-37_2_1	Ariana Grande	Moonlight	Artist Top 10 - Artist Top 10
159248-37_2_1	Ariana Grande	Problem	Artist Top 10 - Artist Top 10
159249-37_2_1	Ariana Grande	One Last Time	Artist Top 10 - Artist Top 10
159250-37_2_1	Ariana Grande	Why Try	Artist Top 10 - Artist Top 10
159251-37_2_1	Ariana Grande	Break Free	Artist Top 10 - Artist Top 10
159252-37_2_1	Ariana Grande	Best Mistake	Artist Top 10 - Artist Top 10
	Dalida	Artists' Top Ten - Dalida::[10]	Artist Top 10 - Artist Top 10
159254-37_2_1	Dalida	Il venait d'avoir 18 ans	Artist Top 10 - Artist Top 10

159255-37_2_1	**Dalida**	**Paroles paroles**	**Artist Top 10 - Artist Top 10**
159256-37_2_1	**Dalida**	**Monday Tuesday ... Laissez moi danser**	**Artist Top 10 - Artist Top 10**
159257-37_2_1	**Dalida**	**Parle plus bas**	**Artist Top 10 - Artist Top 10**
159258-37_2_1	**Dalida**	**Mourir sur scène**	**Artist Top 10 - Artist Top 10**
159259-37_2_1	**Dalida**	**Fini la comédie**	**Artist Top 10 - Artist Top 10**
159260-37_2_1	**Dalida**	**Le temps des fleurs**	**Artist Top 10 - Artist Top 10**
159261-37_2_1	**Dalida**	**Histoire d'un amour**	**Artist Top 10 - Artist Top 10**
159262-37_2_1	**Dalida**	**Bang Bang**	**Artist Top 10 - Artist Top 10**

159263-37_2_1	Dalida	Love In Portofino	Artist Top 10 - Artist Top 10
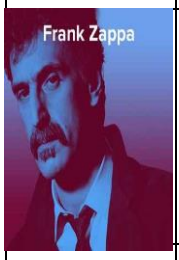	Various Artists	Artists' Top Ten - Frank Zappa::[10]	Artist Top 10 - Artist Top 10
157479-37_2_1	Various Artists	Hungry Freaks, Daddy	Artist Top 10 - Artist Top 10
157480-37_2_1	Various Artists	Trouble Every Day	Artist Top 10 - Artist Top 10
157481-37_2_1	Various Artists	Montana	Artist Top 10 - Artist Top 10
157482-37_2_1	Various Artists	Peaches En Regalia	Artist Top 10 - Artist Top 10
157483-37_2_1	Various Artists	Willie The Pimp	Artist Top 10 - Artist Top 10
157484-37_2_1	Various Artists	Brown Shoes Don't Make It	Artist Top 10 - Artist Top 10

157485-37_2_1	Various Artists	Blessed Relief	Artist Top 10 - Artist Top 10
157486-37_2_1	Various Artists	Bobby Brown Goes Down	Artist Top 10 - Artist Top 10
157487-37_2_1	Various Artists	Zoot Allures	Artist Top 10 - Artist Top 10
157488-37_2_1	Various Artists	I'm The Slime	Artist Top 10 - Artist Top 10
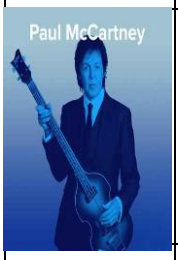	Various Artists	Artists' Top Ten - Paul McCartney::[10]	Artist Top 10 - Artist Top 10
157490-37_2_1	Various Artists	FourFiveSeconds	Artist Top 10 - Artist Top 10
157491-37_2_1	Various Artists	Say Say Say	Artist Top 10 - Artist Top 10
157492-37_2_1	Various Artists	Pipes Of Peace	Artist Top 10 - Artist Top 10

157493-37_2_1	Various Artists	Band On The Run	Artist Top 10 - Artist Top 10
157494-37_2_1	Various Artists	Let Me Roll It	Artist Top 10 - Artist Top 10
157495-37_2_1	Various Artists	Nineteen Hundred And Eighty Five	Artist Top 10 - Artist Top 10
157496-37_2_1	Various Artists	Hope Of Deliverance	Artist Top 10 - Artist Top 10
157497-37_2_1	Various Artists	Distractions	Artist Top 10 - Artist Top 10
157498-37_2_1	Various Artists	Dance Tonight	Artist Top 10 - Artist Top 10
157499-37_2_1	Various Artists	New	Artist Top 10 - Artist Top 10
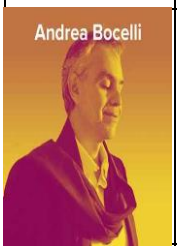	Various Artists	Artists' Top Ten - Andrea Bocelli::[10]	Artist Top 10 - Artist Top 10

157501-37_2_1	Various Artists	Bésame Mucho	Artist Top 10 - Artist Top 10
157502-37_2_1	Various Artists	Time To Say Goodbye (Con Te Partirò)	Artist Top 10 - Artist Top 10
157503-37_2_1	Various Artists	The Prayer	Artist Top 10 - Artist Top 10
157504-37_2_1	Various Artists	Sogno	Artist Top 10 - Artist Top 10
157505-37_2_1	Various Artists	Vivo Per Lei	Artist Top 10 - Artist Top 10
157506-37_2_1	Various Artists	Solamente Una Vez	Artist Top 10 - Artist Top 10
157507-37_2_1	Various Artists	Cuando Me Enamoro	Artist Top 10 - Artist Top 10
157508-37_2_1	Various Artists	Melodramma	Artist Top 10 - Artist Top 10

157509-37_2_1	Various Artists	La vie en rose	Artist Top 10 - Artist Top 10
157510-37_2_1	Various Artists	Quizàs, Quizàs, Quizàs	Artist Top 10 - Artist Top 10
	Various Artists	Artists' Top Ten - Portishead::[10]	Artist Top 10 - Artist Top 10
157512-37_2_1	Various Artists	Mysterons	Artist Top 10 - Artist Top 10
157513-37_2_1	Various Artists	Sour Times	Artist Top 10 - Artist Top 10
157514-37_2_1	Various Artists	Wandering Star	Artist Top 10 - Artist Top 10
157515-37_2_1	Various Artists	Numb	Artist Top 10 - Artist Top 10
157516-37_2_1	Various Artists	Roads	Artist Top 10 - Artist Top 10

157517-37_2_1	Various Artists	Glory Box	Artist Top 10 - Artist Top 10
157518-37_2_1	Various Artists	The Rip	Artist Top 10 - Artist Top 10
157519-37_2_1	Various Artists	Machine Gun	Artist Top 10 - Artist Top 10
157520-37_2_1	Various Artists	All Mine	Artist Top 10 - Artist Top 10
157521-37_2_1	Various Artists	Only You	Artist Top 10 - Artist Top 10
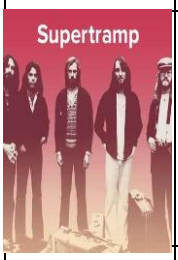	Various Artists	Artists' Top Ten - Supertramp::[10]	Artist Top 10 - Artist Top 10
155272-37_2_1	Supertramp	Give A Little Bit	Artist Top 10 - Artist Top 10
155273-37_2_1	Supertramp	Goodbye Stranger	Artist Top 10 - Artist Top 10

155274-37_2_1	Supertramp	From Now On	Artist Top 10 - Artist Top 10
155275-37_2_1	Supertramp	Take The Long Way Home	Artist Top 10 - Artist Top 10
155276-37_2_1	Supertramp	Breakfast In America	Artist Top 10 - Artist Top 10
155277-37_2_1	Supertramp	Even In The Quietest Moments	Artist Top 10 - Artist Top 10
155278-37_2_1	Supertramp	Hide In Your Shell	Artist Top 10 - Artist Top 10
155279-37_2_1	Supertramp	Bloody Well Right	Artist Top 10 - Artist Top 10
155280-37_2_1	Supertramp	Dreamer	Artist Top 10 - Artist Top 10
155281-37_2_1	Supertramp	The Logical Song	Artist Top 10 - Artist Top 10

	Various Artists	Artists' Top Ten - Erykah Badu::[10]	Artist Top 10 - Artist Top 10
155283-37_2_1	Erykah Badu	Cleva	Artist Top 10 - Artist Top 10
155284-37_2_1	Erykah Badu	Danger	Artist Top 10 - Artist Top 10
155285-37_2_1	Erykah Badu	Back In The Day	Artist Top 10 - Artist Top 10
155286-37_2_1	Erykah Badu	Bag Lady	Artist Top 10 - Artist Top 10
155287-37_2_1	Erykah Badu	Didn't Cha Know	Artist Top 10 - Artist Top 10
155288-37_2_1	Erykah Badu	I Want You	Artist Top 10 - Artist Top 10
155289-37_2_1	Erykah Badu	Green Eyes	Artist Top 10 - Artist Top 10

155290-37_2_1	Erykah Badu	Love Of My Life Worldwide	Artist Top 10 - Artist Top 10
155291-37_2_1	Erykah Badu	A.D. 2000	Artist Top 10 - Artist Top 10
155292-37_2_1	Erykah Badu	Phone Down	Artist Top 10 - Artist Top 10
	Various Artists	Artists' Top Ten - Bryan Adams::[10]	Artist Top 10 - Artist Top 10
155294-37_2_1	Bryan Adams	Summer Of '69	Artist Top 10 - Artist Top 10
155295-37_2_1	Bryan Adams	(Everything I Do) I Do It For You	Artist Top 10 - Artist Top 10
155296-37_2_1	Bryan Adams	Heaven	Artist Top 10 - Artist Top 10
155297-37_2_1	Bryan Adams	Run To You	Artist Top 10 - Artist Top 10

155298-37_2_1	Bryan Adams	Please Forgive Me	Artist Top 10 - Artist Top 10
155299-37_2_1	Bryan Adams	All For Love	Artist Top 10 - Artist Top 10
155300-37_2_1	Bryan Adams	Here I Am	Artist Top 10 - Artist Top 10
155301-37_2_1	Bryan Adams	Cuts Like A Knife	Artist Top 10 - Artist Top 10
155302-37_2_1	Bryan Adams	Do I Have To Say The Words	Artist Top 10 - Artist Top 10
155303-37_2_1	Bryan Adams	Have You Ever Really Loved A Woman	Artist Top 10 - Artist Top 10
	Various Artists	Artists' Top Ten - Imelda May::[10]	Artist Top 10 - Artist Top 10
157812-37_2_1	Various Artists	Call Me	Artist Top 10 - Artist Top 10

157813-37_2_1	**Various Artists**	**Black Tears**	**Artist Top 10 - Artist Top 10**
157814-37_2_1	**Various Artists**	**Should've Been You**	**Artist Top 10 - Artist Top 10**
157815-37_2_1	**Various Artists**	**Mayhem**	**Artist Top 10 - Artist Top 10**
157816-37_2_1	**Various Artists**	**Tainted Love**	**Artist Top 10 - Artist Top 10**
157817-37_2_1	**Various Artists**	**Kentish Town Waltz**	**Artist Top 10 - Artist Top 10**
157818-37_2_1	**Various Artists**	**Big Bad Handsome Man**	**Artist Top 10 - Artist Top 10**
157819-37_2_1	**Various Artists**	**Johnny Got A Boom Boom**	**Artist Top 10 - Artist Top 10**
157820-37_2_1	**Various Artists**	**How Bad Can A Good Girl Be**	**Artist Top 10 - Artist Top 10**

157821-37_2_1	Various Artists	It's Good To Be Alive	Artist Top 10 - Artist Top 10
	Various Artists	Artists' Top Ten - Florence + The Machine::[10]	Artist Top 10 - Artist Top 10
156082-37_2_1	Florence + The Machine	Shake It Out	Artist Top 10 - Artist Top 10
156083-37_2_1	Florence + The Machine	Never Let Me Go	Artist Top 10 - Artist Top 10
156084-37_2_1	Florence + The Machine	Cosmic Love	Artist Top 10 - Artist Top 10
156085-37_2_1	Florence + The Machine	Dog Days Are Over	Artist Top 10 - Artist Top 10
156086-37_2_1	Florence + The Machine	What The Water Gave Me	Artist Top 10 - Artist Top 10
156087-37_2_1	Florence + The Machine	No Light, No Light	Artist Top 10 - Artist Top 10

156088-37_2_1	Florence + The Machine	What Kind Of Man	Artist Top 10 - Artist Top 10
156089-37_2_1	Florence + The Machine	Rabbit Heart (Raise It Up)	Artist Top 10 - Artist Top 10
156090-37_2_1	Florence + The Machine	Howl	Artist Top 10 - Artist Top 10
156091-37_2_1	Florence + The Machine	Spectrum	Artist Top 10 - Artist Top 10
	Bon Jovi	Artists' Top Ten - Bon Jovi::[10]	Artist Top 10 - Artist Top 10
153718-37_2_1	Bon Jovi	It's My Life	Artist Top 10 - Artist Top 10
153717-37_2_1	Bon Jovi	Livin' On A Prayer	Artist Top 10 - Artist Top 10
153716-37_2_1	Bon Jovi	Bed Of Roses	Artist Top 10 - Artist Top 10

153715-37_2_1	Bon Jovi	Wanted Dead Or Alive	Artist Top 10 - Artist Top 10
153714-37_2_1	Bon Jovi	You Give Love A Bad Name	Artist Top 10 - Artist Top 10
153713-37_2_1	Bon Jovi	In These Arms	Artist Top 10 - Artist Top 10
153712-37_2_1	Bon Jovi	I'll Sleep When I'm Dead	Artist Top 10 - Artist Top 10
153711-37_2_1	Bon Jovi	Wild In The Streets	Artist Top 10 - Artist Top 10
153710-37_2_1	Bon Jovi	Bad Medicine	Artist Top 10 - Artist Top 10
153709-37_2_1	Bon Jovi	Born To Be My Baby	Artist Top 10 - Artist Top 10
	Lynyrd Skynyrd	Artists' Top Ten - Lynyrd Skynyrd::[10]	Artist Top 10 - Artist Top 10

153708-37_2_1	Lynyrd Skynyrd	Free Bird	Artist Top 10 - Artist Top 10
153707-37_2_1	Lynyrd Skynyrd	Sweet Home Alabama	Artist Top 10 - Artist Top 10
153706-37_2_1	Lynyrd Skynyrd	Simple Man	Artist Top 10 - Artist Top 10
153705-37_2_1	Lynyrd Skynyrd	Tuesday's Gone	Artist Top 10 - Artist Top 10
153704-37_2_1	Lynyrd Skynyrd	Call Me The Breeze	Artist Top 10 - Artist Top 10
153703-37_2_1	Lynyrd Skynyrd	I Ain't The One	Artist Top 10 - Artist Top 10
153702-37_2_1	Lynyrd Skynyrd	Swamp Music	Artist Top 10 - Artist Top 10
153701-37_2_1	Lynyrd Skynyrd	Down South Jukin'	Artist Top 10 - Artist Top 10

153700-37_2_1	Lynyrd Skynyrd	Gimme Three Steps	Artist Top 10 - Artist Top 10
153699-37_2_1	Lynyrd Skynyrd	Don't Ask Me No Questions	Artist Top 10 - Artist Top 10
	Various Artists	Artists' Top Ten - Jamie Cullum::[10]	Artist Top 10 - Artist Top 10
157801-37_2_1	Various Artists	Don't Stop The Music	Artist Top 10 - Artist Top 10
157802-37_2_1	Various Artists	I'm All Over It	Artist Top 10 - Artist Top 10
157803-37_2_1	Various Artists	Get A Hold Of Yourself	Artist Top 10 - Artist Top 10
157823-37_2_1	Various Artists	Everything You Didn't Do	Artist Top 10 - Artist Top 10
157824-37_2_1	Various Artists	My One And Only Love	Artist Top 10 - Artist Top 10

157825-37_2_1	Various Artists	Don't Let Me Be Misunderstood	Artist Top 10 - Artist Top 10
157807-37_2_1	Various Artists	Mind Trick	Artist Top 10 - Artist Top 10
157808-37_2_1	Various Artists	Work Of Art	Artist Top 10 - Artist Top 10
157809-37_2_1	Various Artists	Everybody Wants To Be A Cat	Artist Top 10 - Artist Top 10
157810-37_2_1	Various Artists	Everlasting Love	Artist Top 10 - Artist Top 10
	Various Artists	Artists' Top Ten -Elbow::[9]	Artist Top 10 - Artist Top 10
155316-37_2_1	Elbow	the birds	Artist Top 10 - Artist Top 10
155317-37_2_1	Elbow	Any Day Now	Artist Top 10 - Artist Top 10

155318-37_2_1	Elbow	Ribcage	Artist Top 10 - Artist Top 10
155319-37_2_1	Elbow	Newborn	Artist Top 10 - Artist Top 10
155321-37_2_1	Elbow	Asleep In The Back	Artist Top 10 - Artist Top 10
155322-37_2_1	Elbow	One Day Like This	Artist Top 10 - Artist Top 10
155323-37_2_1	Elbow	neat little rows	Artist Top 10 - Artist Top 10
155324-37_2_1	Elbow	Powder Blue	Artist Top 10 - Artist Top 10
155325-37_2_1	Elbow	Leaders of the Free World	Artist Top 10 - Artist Top 10
	Various Artists	Artists' Top Ten - The Cure::[9]	Artist Top 10 - Artist Top 10

155305-37_2_1	The Cure	Just Like Heaven	Artist Top 10 - Artist Top 10
155306-37_2_1	The Cure	Lovesong	Artist Top 10 - Artist Top 10
155307-37_2_1	The Cure	Pictures Of You	Artist Top 10 - Artist Top 10
155308-37_2_1	The Cure	Friday I'm In Love	Artist Top 10 - Artist Top 10
155309-37_2_1	The Cure	Lullaby	Artist Top 10 - Artist Top 10
155310-37_2_1	The Cure	Inbetween Days	Artist Top 10 - Artist Top 10
155312-37_2_1	The Cure	Close To Me	Artist Top 10 - Artist Top 10
155313-37_2_1	The Cure	Fascination Street	Artist Top 10 - Artist Top 10

155314-37_2_1	The Cure	Why Can't I Be You	Artist Top 10 - Artist Top 10
	Mariah Carey	Artists' Top Ten - Mariah Carey::[8]	Artist Top 10 - Artist Top 10
159211-37_2_1	Mariah Carey	Angels Cry	Artist Top 10 - Artist Top 10
159212-37_2_1	Mariah Carey	Bye Bye	Artist Top 10 - Artist Top 10
159213-37_2_1	Mariah Carey	Say Somethin'	Artist Top 10 - Artist Top 10
159215-37_2_1	Mariah Carey	Through The Rain	Artist Top 10 - Artist Top 10
159216-37_2_1	Mariah Carey	Boy (I Need You)	Artist Top 10 - Artist Top 10
159217-37_2_1	Mariah Carey	The One	Artist Top 10 - Artist Top 10

159218-37_2_1	Mariah Carey	Yours	Artist Top 10 - Artist Top 10
159219-37_2_1	Mariah Carey	You Got Me	Artist Top 10 - Artist Top 10
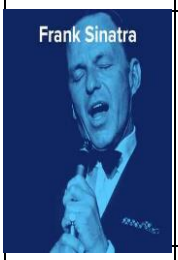	Frank Sinatra	Artists' Top Ten - Frank Sinatra::[9]	Artist Top 10 - Artist Top 10
159221-37_2_1	Frank Sinatra	Come Fly With Me	Artist Top 10 - Artist Top 10
159222-37_2_1	Frank Sinatra	My Way	Artist Top 10 - Artist Top 10
159223-37_2_1	Frank Sinatra	I've Got You Under My Skin	Artist Top 10 - Artist Top 10
159224-37_2_1	Frank Sinatra	The Way You Look Tonight	Artist Top 10 - Artist Top 10
159226-37_2_1	Frank Sinatra	Theme From New York, New York	Artist Top 10 - Artist Top 10

159227-37_2_1	Frank Sinatra	Strangers In The Night	Artist Top 10 - Artist Top 10
159228-37_2_1	Frank Sinatra	Summer Wind	Artist Top 10 - Artist Top 10
159229-37_2_1	Frank Sinatra	Somethin' Stupid	Artist Top 10 - Artist Top 10
159230-37_2_1	Frank Sinatra	That's Life	Artist Top 10 - Artist Top 10
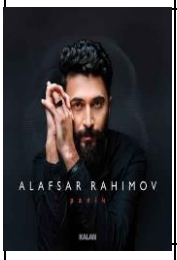	Alafsar Rahimov	Panik::[10]	Artist Top 10 - Artist Top 10
188542-37_2_1	Alafsar Rahimov	Panik	Artist Top 10 - Artist Top 10
188543-37_2_1	Alafsar Rahimov	Lay Lay	Artist Top 10 - Artist Top 10
188544-37_2_1	Alafsar Rahimov	Gafil Uyan	Artist Top 10 - Artist Top 10

188545-37_2_1	Alafsar Rahimov	Bahcalarda Mor Meni	Artist Top 10 - Artist Top 10
188546-37_2_1	Alafsar Rahimov	Feridem	Artist Top 10 - Artist Top 10
188547-37_2_1	Alafsar Rahimov	Uzun Dere	Artist Top 10 - Artist Top 10
188548-37_2_1	Alafsar Rahimov	Ay Dilber	Artist Top 10 - Artist Top 10
188549-37_2_1	Alafsar Rahimov	Kuantum	Artist Top 10 - Artist Top 10
188550-37_2_1	Alafsar Rahimov	Getme Getme	Artist Top 10 - Artist Top 10
188551-37_2_1	Alafsar Rahimov	Dialog	Artist Top 10 - Artist Top 10
	Sam Smith	Artists' Top Ten - Sam Smith::[10]	Artist Top 10 - Artist Top 10

181163-37_2_1	Sam Smith	Stay With Me	Artist Top 10 - Artist Top 10
181164-37_2_1	Sam Smith	Too Good At Goodbyes	Artist Top 10 - Artist Top 10
181165-37_2_1	Sam Smith	Pray	Artist Top 10 - Artist Top 10
181166-37_2_1	Sam Smith	Say It First	Artist Top 10 - Artist Top 10
181167-37_2_1	Sam Smith	I'm Not The Only One	Artist Top 10 - Artist Top 10
181168-37_2_1	Sam Smith	Lay Me Down	Artist Top 10 - Artist Top 10
181169-37_2_1	Sam Smith	Like I Can	Artist Top 10 - Artist Top 10
181170-37_2_1	Sam Smith, Normani	Dancing With A Stranger	Artist Top 10 - Artist Top 10

181171-37_2_1	Sam Smith	Writing's On The Wall	Artist Top 10 - Artist Top 10
181172-37_2_1	Sam Smith	How Do You Sleep?	Artist Top 10 - Artist Top 10
	Beastie Boys	Artists' Top Ten - Beastie Boys::[10]	Artist Top 10 - Artist Top 10
181174-37_2_1	Beastie Boys	Sabotage	Artist Top 10 - Artist Top 10
181175-37_2_1	Beastie Boys	Intergalactic	Artist Top 10 - Artist Top 10
181176-37_2_1	Beastie Boys	Fight For Your Right	Artist Top 10 - Artist Top 10
181177-37_2_1	Beastie Boys	No Sleep Till Brooklyn	Artist Top 10 - Artist Top 10
181178-37_2_1	Beastie Boys	Brass Monkey	Artist Top 10 - Artist Top 10

181179-37_2_1	Beastie Boys	Girls	Artist Top 10 - Artist Top 10
181180-37_2_1	Beastie Boys	Paul Revere	Artist Top 10 - Artist Top 10
181181-37_2_1	Beastie Boys	Make Some Noise	Artist Top 10 - Artist Top 10
181182-37_2_1	Beastie Boys	So What'Cha Want	Artist Top 10 - Artist Top 10
181183-37_2_1	Beastie Boys	Ch-Check It Out	Artist Top 10 - Artist Top 10
	Madonna	Artists' Top Ten - Madonna::[10]	Artist Top 10 - Artist Top 10
181185-37_2_1	Madonna	Girl Gone Wild	Artist Top 10 - Artist Top 10
181186-37_2_1	Madonna	Masterpiece	Artist Top 10 - Artist Top 10

181187-37_2_1	Madonna, Nicki Minaj, M.I.A.	Give Me All Your Luvin'	Artist Top 10 - Artist Top 10
181188-37_2_1	Madonna	Living For Love	Artist Top 10 - Artist Top 10
181189-37_2_1	Madonna	B**** I'm Madonna	Artist Top 10 - Artist Top 10
181190-37_2_1	Madonna	Joan Of Arc	Artist Top 10 - Artist Top 10
181191-37_2_1	Madonna	Ghosttown	Artist Top 10 - Artist Top 10
181192-37_2_1	Madonna, Maluma	Medellín	Artist Top 10 - Artist Top 10
181193-37_2_1	Madonna, Anitta	Faz Gostoso	Artist Top 10 - Artist Top 10
181194-37_2_1	Madonna, Quavo	Future	Artist Top 10 - Artist Top 10

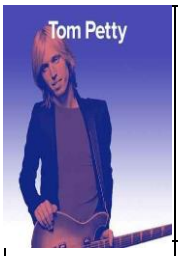	**Tom Petty**	**Artists' Top Ten - Tom Petty::[10]**	**Artist Top 10 - Artist Top 10**
181999-37_2_1	**Tom Petty**	**Free Fallin'**	**Artist Top 10 - Artist Top 10**
182000-37_2_1	**Tom Petty**	**I Won't Back Down**	**Artist Top 10 - Artist Top 10**
182001-37_2_1	**Tom Petty**	**Runnin' Down A Dream**	**Artist Top 10 - Artist Top 10**
182002-37_2_1	**Tom Petty**	**Yer So Bad**	**Artist Top 10 - Artist Top 10**
182003-37_2_1	**Tom Petty And The Heartbreakers**	**American Girl**	**Artist Top 10 - Artist Top 10**
182004-37_2_1	**Tom Petty And The Heartbreakers**	**Mary Jane's Last Dance**	**Artist Top 10 - Artist Top 10**
182005-37_2_1	**Tom Petty And The Heartbreakers**	**Learning To Fly**	**Artist Top 10 - Artist Top 10**

182006-37_2_1	Tom Petty And The Heartbreakers	Breakdown	Artist Top 10 - Artist Top 10
182007-37_2_1	Tom Petty And The Heartbreakers	Refugee	Artist Top 10 - Artist Top 10
182008-37_2_1	Tom Petty And The Heartbreakers	Don't Do Me Like That	Artist Top 10 - Artist Top 10
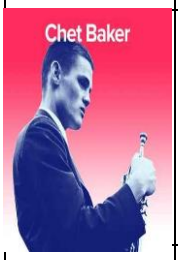	Chet Baker	Artists' Top Ten - Chet Baker::[10]	Artist Top 10 - Artist Top 10
182010-37_2_1	Chet Baker	I Fall In Love Too Easily	Artist Top 10 - Artist Top 10
182011-37_2_1	Chet Baker	It's Always You	Artist Top 10 - Artist Top 10
182012-37_2_1	Chet Baker	My Funny Valentine	Artist Top 10 - Artist Top 10
182013-37_2_1	Chet Baker	That Old Feeling	Artist Top 10 - Artist Top 10

182014-37_2_1	Chet Baker	I Get Along Without You Very Well (Except Sometimes)	Artist Top 10 - Artist Top 10
182015-37_2_1	Chet Baker	But Not For Me	Artist Top 10 - Artist Top 10
182016-37_2_1	Chet Baker	Like Someone In Love	Artist Top 10 - Artist Top 10
182017-37_2_1	Chet Baker	If You Could See Me Now	Artist Top 10 - Artist Top 10
182018-37_2_1	Chet Baker	Alone Together	Artist Top 10 - Artist Top 10
182019-37_2_1	Chet Baker	Let's Get Lost	Artist Top 10 - Artist Top 10
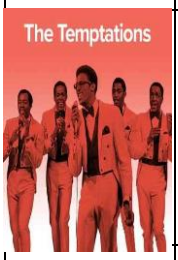	The Temptations	Artists' Top Ten - The Temptations::[10]	Artist Top 10 - Artist Top 10
182021-37_2_1	The Temptations	My Girl	Artist Top 10 - Artist Top 10

182022-37_2_1	**The Temptations**	**Papa Was A Rollin' Stone**	**Artist Top 10 - Artist Top 10**
182023-37_2_1	**The Temptations**	**Ain't Too Proud To Beg**	**Artist Top 10 - Artist Top 10**
182024-37_2_1	**The Temptations**	**Get Ready**	**Artist Top 10 - Artist Top 10**
182025-37_2_1	**The Temptations**	**The Way You Do The Things You Do**	**Artist Top 10 - Artist Top 10**
182026-37_2_1	**The Temptations**	**Just My Imagination (Running Away With Me)**	**Artist Top 10 - Artist Top 10**
182027-37_2_1	**The Temptations**	**I Wish It Would Rain**	**Artist Top 10 - Artist Top 10**
182028-37_2_1	**The Temptations**	**I Can't Get Next To You**	**Artist Top 10 - Artist Top 10**
182029-37_2_1	**The Temptations**	**Treat Her Like A Lady**	**Artist Top 10 - Artist Top 10**

182030-37_2_1	The Temptations	Ball Of Confusion (That's What The World Is Today)	Artist Top 10 - Artist Top 10
	Lionel Richie	Artists' Top Ten - Lionel Richie::[10]	Artist Top 10 - Artist Top 10
182032-37_2_1	Lionel Richie	All Night Long (All Night)	Artist Top 10 - Artist Top 10
182033-37_2_1	Lionel Richie	Say You, Say Me	Artist Top 10 - Artist Top 10
182034-37_2_1	Lionel Richie	Hello	Artist Top 10 - Artist Top 10
182035-37_2_1	Lionel Richie, Diana Ross	Endless Love	Artist Top 10 - Artist Top 10
182036-37_2_1	Lionel Richie	Dancing On The Ceiling	Artist Top 10 - Artist Top 10
182037-37_2_1	Lionel Richie	Stuck On You	Artist Top 10 - Artist Top 10

182038-37_2_1	Lionel Richie	Truly	Artist Top 10 - Artist Top 10
182039-37_2_1	Lionel Richie	Do It To Me	Artist Top 10 - Artist Top 10
182040-37_2_1	Lionel Richie	My Destiny	Artist Top 10 - Artist Top 10
182041-37_2_1	Lionel Richie, Commodores	Easy	Artist Top 10 - Artist Top 10
	J. Balvin	Artists' Top Ten - J. Balvin::[10]	Artist Top 10 - Artist Top 10
182043-37_2_1	J. Balvin, Bad Bunny	LA CANCIÓN	Artist Top 10 - Artist Top 10
182044-37_2_1	J. Balvin, Bad Bunny	QUE PRETENDES	Artist Top 10 - Artist Top 10
182045-37_2_1	J. Balvin, Willy William	Mi Gente (feat. Beyoncé)	Artist Top 10 - Artist Top 10

182046-37_2_1	Jhay Cortez, J. Balvin, Bad Bunny	No Me Conoce	Artist Top 10 - Artist Top 10
182047-37_2_1	benny blanco, Tainy, Selena Gomez, J. Balvin	I Can’t Get Enough	Artist Top 10 - Artist Top 10
182048-37_2_1	J. Balvin, Zion & Lennox	No Es Justo	Artist Top 10 - Artist Top 10
182049-37_2_1	Sean Paul, J. Balvin	Contra La Pared	Artist Top 10 - Artist Top 10
182050-37_2_1	J. Balvin, Bad Bunny	MOJAITA	Artist Top 10 - Artist Top 10
182051-37_2_1	J. Balvin	Ahora	Artist Top 10 - Artist Top 10
182052-37_2_1	DJ Snake, J. Balvin	Loco Contigo	Artist Top 10 - Artist Top 10
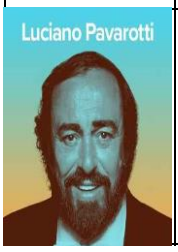	Luciano Pavarotti	Artists' Top Ten - Luciano Pavarotti::[10]	Artist Top 10 - Artist Top 10

182054-37_2_1	Luciano Pavarotti	Puccini: Turandot / Act 3: "Nessun dorma!"	Artist Top 10 - Artist Top 10
182055-37_2_1	Luciano Pavarotti	Verdi: Rigoletto / Act 3: "La donna è mobile"	Artist Top 10 - Artist Top 10
182056-37_2_1	Luciano Pavarotti	Caruso	Artist Top 10 - Artist Top 10
182057-37_2_1	Luciano Pavarotti	'O sole mio	Artist Top 10 - Artist Top 10
182058-37_2_1	Luciano Pavarotti	Puccini: La Bohème / Act 1: "Che gelida manina"	Artist Top 10 - Artist Top 10
182059-37_2_1	Luciano Pavarotti	Schubert: Ave Maria, D. 839 (Arr. Gamley)	Artist Top 10 - Artist Top 10
182060-37_2_1	Luciano Pavarotti	Donizetti: L'elisir d'amore / Act 2: "Una furtiva lagrima"	Artist Top 10 - Artist Top 10
182061-37_2_1	Luciano Pavarotti	Verdi: La traviata / Act 1: "Libiamo ne'lieti calici"	Artist Top 10 - Artist Top 10

182062-37_2_1	Luciano Pavarotti, B.B. King, Boyzone, Gloria Estefan, Lionel Richie, Guatemala Choir, Ars Canto G. Verdi, Orchestra Sinfonica Italiana, Leone Magiera, José Molina	We Are The World - Live	Artist Top 10 - Artist Top 10
182063-37_2_1	Luciano Pavarotti, Frank Sinatra	My Way	Artist Top 10 - Artist Top 10
	Marilyn Manson	Artists' Top Ten - Marilyn Manson::[10]	Artist Top 10 - Artist Top 10
183734-37_2_1	Marilyn Manson	Sweet Dreams (Are Made Of This)	Artist Top 10 - Artist Top 10
183735-37_2_1	Marilyn Manson	Tainted Love	Artist Top 10 - Artist Top 10
183736-37_2_1	Marilyn Manson	Personal Jesus	Artist Top 10 - Artist Top 10
183737-37_2_1	Marilyn Manson	The Nobodies	Artist Top 10 - Artist Top 10
183738-37_2_1	Marilyn Manson	Cry Little Sister	Artist Top 10 - Artist Top 10

183739-37_2_1	Marilyn Manson	Putting Holes In Happiness	Artist Top 10 - Artist Top 10
183740-37_2_1	Marilyn Manson	Long Hard Road Out Of Hell	Artist Top 10 - Artist Top 10
183741-37_2_1	Marilyn Manson	Tourniquet	Artist Top 10 - Artist Top 10
183742-37_2_1	Marilyn Manson	This Is Halloween	Artist Top 10 - Artist Top 10
183743-37_2_1	Marilyn Manson	SAY10	Artist Top 10 - Artist Top 10
	Aerosmith	Artists' Top Ten - Aerosmith::[10]	Artist Top 10 - Artist Top 10
183745-37_2_1	Aerosmith	Dream On	Artist Top 10 - Artist Top 10
183746-37_2_1	Aerosmith	I Don't Want To Miss A Thing	Artist Top 10 - Artist Top 10

183747-37_2_1	Aerosmith	Cryin'	Artist Top 10 - Artist Top 10
183748-37_2_1	Aerosmith	Crazy	Artist Top 10 - Artist Top 10
183749-37_2_1	Aerosmith	Sweet Emotion	Artist Top 10 - Artist Top 10
183750-37_2_1	Aerosmith	Angel	Artist Top 10 - Artist Top 10
183751-37_2_1	Aerosmith	Pink	Artist Top 10 - Artist Top 10
183752-37_2_1	Aerosmith	Amazing	Artist Top 10 - Artist Top 10
183753-37_2_1	Aerosmith	Livin' On The Edge	Artist Top 10 - Artist Top 10
183754-37_2_1	Aerosmith	Dude (Looks Like A Lady)	Artist Top 10 - Artist Top 10

	Keane	**Artists' Top Ten - Keane::[10]**	**Artist Top 10 - Artist Top 10**
183756-37_2_1	**Keane**	**Somewhere Only We Know**	**Artist Top 10 - Artist Top 10**
183757-37_2_1	**Keane**	**Everybody's Changing**	**Artist Top 10 - Artist Top 10**
183758-37_2_1	**Keane**	**This Is The Last Time**	**Artist Top 10 - Artist Top 10**
183759-37_2_1	**Keane**	**Bedshaped**	**Artist Top 10 - Artist Top 10**
183760-37_2_1	**Keane**	**Bend & Break**	**Artist Top 10 - Artist Top 10**
183761-37_2_1	**Keane**	**Nothing In My Way**	**Artist Top 10 - Artist Top 10**
183762-37_2_1	**Keane**	**Silenced By The Night**	**Artist Top 10 - Artist Top 10**

183763-37_2_1	Keane	Sovereign Light Café	Artist Top 10 - Artist Top 10
183764-37_2_1	Keane	The Way I Feel	Artist Top 10 - Artist Top 10
183765-37_2_1	Keane	Love Too Much	Artist Top 10 - Artist Top 10
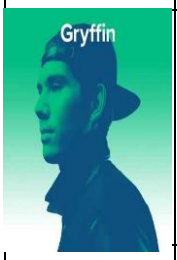	Gryffin, ILLENIUM	Artists' Top Ten - Gryffin::[10]	Artist Top 10 - Artist Top 10
183767-37_2_1	Gryffin, ILLENIUM	Feel Good	Artist Top 10 - Artist Top 10
183768-37_2_1	Gryffin, Slander	All You Need To Know	Artist Top 10 - Artist Top 10
183769-37_2_1	Gryffin, Elley Duhé	Tie Me Down	Artist Top 10 - Artist Top 10
183770-37_2_1	Gryffin, ZOHARA	Remember	Artist Top 10 - Artist Top 10

183771-37_2_1	Gryffin, Carly Rae Jepsen	OMG	Artist Top 10 - Artist Top 10
183772-37_2_1	Gryffin	Nobody Compares To You	Artist Top 10 - Artist Top 10
183773-37_2_1	Gryffin	Just For A Moment	Artist Top 10 - Artist Top 10
183774-37_2_1	Gryffin	You Remind Me	Artist Top 10 - Artist Top 10
183775-37_2_1	Years & Years	Desire (Gryffin Remix)	Artist Top 10 - Artist Top 10
183776-37_2_1	Shawn Mendes, Gryffin	If I Can't Have You (Gryffin Remix)	Artist Top 10 - Artist Top 10
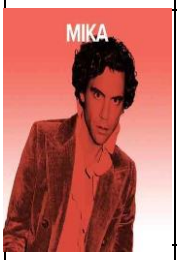	MIKA	Artists' Top Ten - MIKA::[10]	Artist Top 10 - Artist Top 10
183778-37_2_1	MIKA	Grace Kelly	Artist Top 10 - Artist Top 10

183779-37_2_1	**MIKA, Ariana Grande**	**Popular Song**	**Artist Top 10 - Artist Top 10**
183780-37_2_1	**MIKA**	**Happy Ending**	**Artist Top 10 - Artist Top 10**
183781-37_2_1	**MIKA**	**Love Today**	**Artist Top 10 - Artist Top 10**
183782-37_2_1	**MIKA**	**Relax, Take It Easy**	**Artist Top 10 - Artist Top 10**
183783-37_2_1	**MIKA, Jack Savoretti**	**Ready To Call This Love**	**Artist Top 10 - Artist Top 10**
183784-37_2_1	**MIKA**	**Ice Cream**	**Artist Top 10 - Artist Top 10**
183785-37_2_1	**MIKA**	**Dear Jealousy**	**Artist Top 10 - Artist Top 10**
183786-37_2_1	**MIKA**	**Sound Of An Orchestra**	**Artist Top 10 - Artist Top 10**

183787-37_2_1	MIKA	Stardust	Artist Top 10 - Artist Top 10
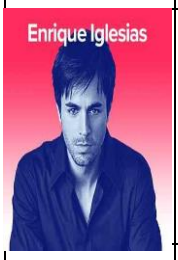	Enrique Iglesias	Artists' Top Ten - Enrique Iglesias::[10]	Artist Top 10 - Artist Top 10
183789-37_2_1	Enrique Iglesias	Bailamos	Artist Top 10 - Artist Top 10
183790-37_2_1	Enrique Iglesias	Hero	Artist Top 10 - Artist Top 10
183791-37_2_1	Enrique Iglesias	Be With You	Artist Top 10 - Artist Top 10
183792-37_2_1	Enrique Iglesias	Cuando Me Enamoro	Artist Top 10 - Artist Top 10
183793-37_2_1	Enrique Iglesias	Do You Know? (The Ping Pong Song)	Artist Top 10 - Artist Top 10
183794-37_2_1	Enrique Iglesias	Quizás	Artist Top 10 - Artist Top 10

183795-37_2_1	Enrique Iglesias	Tired Of Being Sorry	Artist Top 10 - Artist Top 10
183796-37_2_1	Enrique Iglesias	Escape	Artist Top 10 - Artist Top 10
183797-37_2_1	Enrique Iglesias, Pitbull	I Like It	Artist Top 10 - Artist Top 10
183798-37_2_1	Enrique Iglesias, Kelis	Not In Love	Artist Top 10 - Artist Top 10
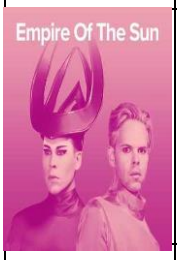	Empire Of The Sun	Artists' Top Ten - Empire Of The Sun::[10]	Artist Top 10 - Artist Top 10
176599-37_2_1	Empire Of The Sun	Chrysalis	Artist Top 10 - Artist Top 10
176600-37_2_1	Empire Of The Sun	Walking On A Dream	Artist Top 10 - Artist Top 10
176601-37_2_1	Empire Of The Sun	We Are The People	Artist Top 10 - Artist Top 10

176602-37_2_1	Empire Of The Sun	Standing On The Shore	Artist Top 10 - Artist Top 10
176603-37_2_1	Empire Of The Sun	Half Mast	Artist Top 10 - Artist Top 10
176604-37_2_1	Empire Of The Sun	Country	Artist Top 10 - Artist Top 10
176605-37_2_1	Empire Of The Sun	High And Low	Artist Top 10 - Artist Top 10
176606-37_2_1	Empire Of The Sun	Way To Go	Artist Top 10 - Artist Top 10
176607-37_2_1	Empire Of The Sun	Alive	Artist Top 10 - Artist Top 10
176608-37_2_1	Empire Of The Sun	DNA	Artist Top 10 - Artist Top 10
	INXS	Artists' Top Ten - INXS::[10]	Artist Top 10 - Artist Top 10

176610-37_2_1	INXS	Never Tear Us Apart	Artist Top 10 - Artist Top 10
176611-37_2_1	INXS	Need You Tonight	Artist Top 10 - Artist Top 10
176612-37_2_1	INXS	New Sensation	Artist Top 10 - Artist Top 10
176613-37_2_1	INXS	Devil Inside	Artist Top 10 - Artist Top 10
176614-37_2_1	INXS	Mystify	Artist Top 10 - Artist Top 10
176615-37_2_1	INXS	Beautiful Girl	Artist Top 10 - Artist Top 10
176616-37_2_1	INXS	Original Sin	Artist Top 10 - Artist Top 10
176617-37_2_1	INXS	Suicide Blonde	Artist Top 10 - Artist Top 10

176618-37_2_1	INXS	By My Side	Artist Top 10 - Artist Top 10
176619-37_2_1	INXS	Don't Change	Artist Top 10 - Artist Top 10
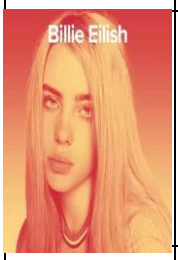	Billie Eilish	Artists' Top Ten - Billie Eilish::[10]	Artist Top 10 - Artist Top 10
177957-37_2_1	Billie Eilish	bad guy	Artist Top 10 - Artist Top 10
177958-37_2_1	Billie Eilish, Khalid	lovely	Artist Top 10 - Artist Top 10
177959-37_2_1	Billie Eilish	when the party's over	Artist Top 10 - Artist Top 10
177960-37_2_1	Billie Eilish	bury a friend	Artist Top 10 - Artist Top 10
177961-37_2_1	Billie Eilish	you should see me in a crown	Artist Top 10 - Artist Top 10

177962-37_2_1	Billie Eilish	ocean eyes	Artist Top 10 - Artist Top 10
177963-37_2_1	Billie Eilish	bellyache	Artist Top 10 - Artist Top 10
177964-37_2_1	Billie Eilish	i love you	Artist Top 10 - Artist Top 10
177965-37_2_1	Billie Eilish	come out and play	Artist Top 10 - Artist Top 10
177966-37_2_1	Billie Eilish	Six Feet Under	Artist Top 10 - Artist Top 10
	The Verve	Artists' Top Ten - The Verve::[10]	Artist Top 10 - Artist Top 10
177968-37_2_1	The Verve	Bitter Sweet Symphony	Artist Top 10 - Artist Top 10
177969-37_2_1	The Verve	Sonnet	Artist Top 10 - Artist Top 10

177970-37_2_1	The Verve	The Rolling People	Artist Top 10 - Artist Top 10
177971-37_2_1	The Verve	The Drugs Don't Work	Artist Top 10 - Artist Top 10
177972-37_2_1	The Verve	Space And Time	Artist Top 10 - Artist Top 10
177973-37_2_1	The Verve	Weeping Willow	Artist Top 10 - Artist Top 10
177974-37_2_1	The Verve	Lucky Man	Artist Top 10 - Artist Top 10
177975-37_2_1	The Verve	History	Artist Top 10 - Artist Top 10
177976-37_2_1	The Verve	Life's An Ocean	Artist Top 10 - Artist Top 10
177977-37_2_1	The Verve	Love Is Noise	Artist Top 10 - Artist Top 10

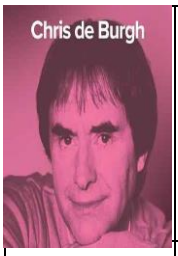	**Chris De Burgh**	**Artists' Top Ten - Chris De Burgh::[10]**	**Artist Top 10 - Artist Top 10**
177990-37_2_1	**Chris De Burgh**	**Ship To Shore**	**Artist Top 10 - Artist Top 10**
177991-37_2_1	**Chris De Burgh**	**Don't Pay The Ferryman**	**Artist Top 10 - Artist Top 10**
177992-37_2_1	**Chris De Burgh**	**Sailing Away**	**Artist Top 10 - Artist Top 10**
177993-37_2_1	**Chris De Burgh**	**The Lady In Red**	**Artist Top 10 - Artist Top 10**
177994-37_2_1	**Chris De Burgh**	**Missing You**	**Artist Top 10 - Artist Top 10**
177995-37_2_1	**Chris De Burgh**	**A Spaceman Came Travelling**	**Artist Top 10 - Artist Top 10**
177996-37_2_1	**Chris De Burgh**	**High On Emotion**	**Artist Top 10 - Artist Top 10**

177997-37_2_1	Chris De Burgh	Carry Me (Like A Fire In Your Heart)	Artist Top 10 - Artist Top 10
177998-37_2_1	Chris De Burgh	Borderline	Artist Top 10 - Artist Top 10
177999-37_2_1	Chris De Burgh	The Traveller	Artist Top 10 - Artist Top 10
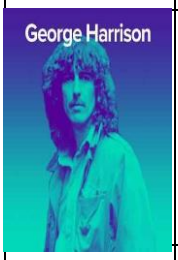	George Harrison	Artists' Top Ten - George Harrison::[10]	Artist Top 10 - Artist Top 10
178012-37_2_1	George Harrison	My Sweet Lord	Artist Top 10 - Artist Top 10
178013-37_2_1	George Harrison	Got My Mind Set On You	Artist Top 10 - Artist Top 10
178014-37_2_1	George Harrison	What Is Life	Artist Top 10 - Artist Top 10
178015-37_2_1	George Harrison	Give Me Love (Give Me Peace On Earth)	Artist Top 10 - Artist Top 10

178016-37_2_1	George Harrison	Brainwashed	Artist Top 10 - Artist Top 10
178017-37_2_1	George Harrison	When We Was Fab	Artist Top 10 - Artist Top 10
178018-37_2_1	George Harrison	Isn't It A Pity	Artist Top 10 - Artist Top 10
178019-37_2_1	George Harrison	Faster	Artist Top 10 - Artist Top 10
178020-37_2_1	George Harrison	Here Comes The Moon	Artist Top 10 - Artist Top 10
178021-37_2_1	George Harrison	All Those Years Ago	Artist Top 10 - Artist Top 10
	Tove Lo	Artists' Top Ten - Tove Lo::[10]	Artist Top 10 - Artist Top 10
179508-37_2_1	Tove Lo	Habits (Stay High)	Artist Top 10 - Artist Top 10

179509-37_2_1	**Tove Lo**	**Out Of Mind**	**Artist Top 10 - Artist Top 10**
179510-37_2_1	**Tove Lo**	**Paradise**	**Artist Top 10 - Artist Top 10**
179511-37_2_1	**Tove Lo**	**Talking Body**	**Artist Top 10 - Artist Top 10**
179512-37_2_1	**Tove Lo**	**Not On Drugs**	**Artist Top 10 - Artist Top 10**
179513-37_2_1	**Tove Lo**	**Thousand Miles**	**Artist Top 10 - Artist Top 10**
179514-37_2_1	**Tove Lo**	**Imaginary Friend**	**Artist Top 10 - Artist Top 10**
179515-37_2_1	**Tove Lo**	**Vibes**	**Artist Top 10 - Artist Top 10**
179516-37_2_1	**Tove Lo**	**shedontknowbutsheknows**	**Artist Top 10 - Artist Top 10**

179517-37_2_1	Tove Lo	romantics	Artist Top 10 - Artist Top 10
	Weezer	Artists' Top Ten - Weezer::[10]	Artist Top 10 - Artist Top 10
179519-37_2_1	Weezer	Say It Ain't So	Artist Top 10 - Artist Top 10
179520-37_2_1	Weezer	Buddy Holly	Artist Top 10 - Artist Top 10
179521-37_2_1	Weezer	My Name Is Jonas	Artist Top 10 - Artist Top 10
179522-37_2_1	Weezer	Island In The Sun	Artist Top 10 - Artist Top 10
179523-37_2_1	Weezer	Beverly Hills	Artist Top 10 - Artist Top 10
179524-37_2_1	Weezer	Hash Pipe	Artist Top 10 - Artist Top 10

179525-37_2_1	Weezer	Back To The Shack	Artist Top 10 - Artist Top 10
179526-37_2_1	Weezer	Cleopatra	Artist Top 10 - Artist Top 10
179527-37_2_1	Weezer	The Good Life	Artist Top 10 - Artist Top 10
179528-37_2_1	Weezer	Dope Nose	Artist Top 10 - Artist Top 10
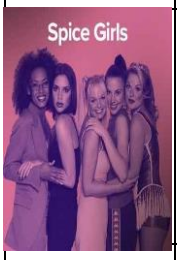	Spice Girls	Artists' Top Ten - Spice Girls::[10]	Artist Top 10 - Artist Top 10
179530-37_2_1	Spice Girls	Wannabe	Artist Top 10 - Artist Top 10
179531-37_2_1	Spice Girls	2 Become 1	Artist Top 10 - Artist Top 10
179532-37_2_1	Spice Girls	Say You'll Be There	Artist Top 10 - Artist Top 10

179533-37_2_1	Spice Girls	Stop	Artist Top 10 - Artist Top 10
179534-37_2_1	Spice Girls	Spice Up Your Life	Artist Top 10 - Artist Top 10
179535-37_2_1	Spice Girls	Viva Forever	Artist Top 10 - Artist Top 10
179536-37_2_1	Spice Girls	Who Do You Think You Are	Artist Top 10 - Artist Top 10
179537-37_2_1	Spice Girls	Holler	Artist Top 10 - Artist Top 10
179538-37_2_1	Spice Girls	Goodbye	Artist Top 10 - Artist Top 10
179539-37_2_1	Spice Girls	Right Back At Ya	Artist Top 10 - Artist Top 10
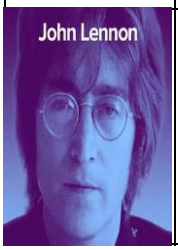	John Lennon	Artists' Top Ten - John Lennon::[10]	Artist Top 10 - Artist Top 10

179541-37_2_1	John Lennon	Imagine	Artist Top 10 - Artist Top 10
179542-37_2_1	John Lennon, Yoko Ono	Beautiful Boy (Darling Boy)	Artist Top 10 - Artist Top 10
179543-37_2_1	John Lennon	Stand By Me	Artist Top 10 - Artist Top 10
179544-37_2_1	John Lennon	Oh My Love	Artist Top 10 - Artist Top 10
179545-37_2_1	John Lennon	Jelalous Guy	Artist Top 10 - Artist Top 10
179546-37_2_1	John Lennon	Oh Yoko!	Artist Top 10 - Artist Top 10
179547-37_2_1	John Lennon, Yoko Ono	Woman	Artist Top 10 - Artist Top 10
179548-37_2_1	John Lennon, Yoko Ono	(Just Like) Starting Over	Artist Top 10 - Artist Top 10

179549-37_2_1	John Lennon, The Plastic Ono Band	Mind Games	Artist Top 10 - Artist Top 10
179550-37_2_1	John Lennon	Happy Xmas (War Is Over)	Artist Top 10 - Artist Top 10
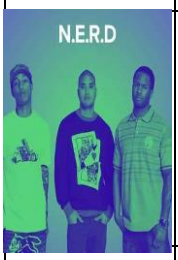	N.E.R.D.	Artists' Top Ten - N.E.R.D::[10]	Artist Top 10 - Artist Top 10
179552-37_2_1	N.E.R.D.	She Wants To Move	Artist Top 10 - Artist Top 10
179553-37_2_1	N.E.R.D.	The Way She Dances	Artist Top 10 - Artist Top 10
179554-37_2_1	N.E.R.D.	Maybe	Artist Top 10 - Artist Top 10
179555-37_2_1	N.E.R.D.	Hypnotize U	Artist Top 10 - Artist Top 10
179556-37_2_1	N.E.R.D.	Run To The Sun	Artist Top 10 - Artist Top 10

179557-37_2_1	N.E.R.D.	Lapdance	Artist Top 10 - Artist Top 10
179558-37_2_1	N.E.R.D.	Truth Or Dare	Artist Top 10 - Artist Top 10
179559-37_2_1	N.E.R.D.	I've Seen The Light / Inside Of Clouds	Artist Top 10 - Artist Top 10
179560-37_2_1	N.E.R.D.	Life As A Fish	Artist Top 10 - Artist Top 10
179561-37_2_1	N.E.R.D.	Truth Or Dare	Artist Top 10 - Artist Top 10
	Sia	Artists' Top Ten - Sia::[10]	Artist Top 10 - Artist Top 10
179563-37_2_1	Sia	Elastic Heart	Artist Top 10 - Artist Top 10
179564-37_2_1	Sia	Soon We'll Be Found	Artist Top 10 - Artist Top 10

179565-37_2_1	Sia	I Go To Sleep	Artist Top 10 - Artist Top 10
179566-37_2_1	Sia	Buttons	Artist Top 10 - Artist Top 10
179567-37_2_1	Sia	Lullaby	Artist Top 10 - Artist Top 10
179568-37_2_1	Sia	Day Too Soon	Artist Top 10 - Artist Top 10
179569-37_2_1	Sia	Breathe Me	Artist Top 10 - Artist Top 10
179570-37_2_1	Sia	Sunday	Artist Top 10 - Artist Top 10
179571-37_2_1	Sia	Don't Bring Me Down	Artist Top 10 - Artist Top 10
179572-37_2_1	Sia	Numb	Artist Top 10 - Artist Top 10

	Bastille	**Artists' Top Ten - Bastille::[10]**	**Artist Top 10 - Artist Top 10**
181196-37_2_1	**Bastille**	**Pompeii**	**Artist Top 10 - Artist Top 10**
181197-37_2_1	**Marshmello, Bastille**	**Happier**	**Artist Top 10 - Artist Top 10**
181198-37_2_1	**Seeb, Bastille**	**Grip**	**Artist Top 10 - Artist Top 10**
181199-37_2_1	**Bastille**	**Joy**	**Artist Top 10 - Artist Top 10**
181200-37_2_1	**Bastille**	**Quarter Past Midnight**	**Artist Top 10 - Artist Top 10**
181201-37_2_1	**Bastille**	**Oblivion**	**Artist Top 10 - Artist Top 10**
181202-37_2_1	**Bastille**	**Things We Lost In The Fire**	**Artist Top 10 - Artist Top 10**

181203-37_2_1	Bastille	Flaws	Artist Top 10 - Artist Top 10
181204-37_2_1	Bastille	Good Grief	Artist Top 10 - Artist Top 10
181205-37_2_1	Bastille	Send Them Off!	Artist Top 10 - Artist Top 10
	Carpenters	Artists' Top Ten - The Carpenters::[10]	Artist Top 10 - Artist Top 10
181207-37_2_1	Carpenters	(They Long To Be) Close To You	Artist Top 10 - Artist Top 10
181208-37_2_1	Carpenters	We've Only Just Begun	Artist Top 10 - Artist Top 10
181209-37_2_1	Carpenters	Yesterday Once More	Artist Top 10 - Artist Top 10
181210-37_2_1	Carpenters	A Song For You	Artist Top 10 - Artist Top 10

181211-37_2_1	Carpenters	Top Of The World	Artist Top 10 - Artist Top 10
181212-37_2_1	Carpenters	I Won't Last A Day Without You	Artist Top 10 - Artist Top 10
181213-37_2_1	Carpenters	Rainy Days And Mondays	Artist Top 10 - Artist Top 10
181214-37_2_1	Carpenters	Superstar	Artist Top 10 - Artist Top 10
181215-37_2_1	Carpenters	Please Mr. Postman	Artist Top 10 - Artist Top 10
181216-37_2_1	Carpenters	Only Yesterday	Artist Top 10 - Artist Top 10
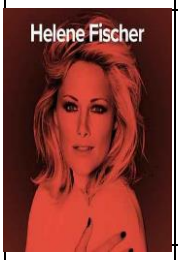	Helene Fischer	Artists' Top Ten - Helene Fischer::[10]	Artist Top 10 - Artist Top 10
181218-37_2_1	Helene Fischer	Atemlos durch die Nacht	Artist Top 10 - Artist Top 10

181219-37_2_1	**Helene Fischer**	**Achterbahn**	**Artist Top 10 - Artist Top 10**
181220-37_2_1	**Helene Fischer**	**Ich Will Immer Wieder... Dieses Fieber Spür'n**	**Artist Top 10 - Artist Top 10**
181221-37_2_1	**Helene Fischer**	**Herzbeben**	**Artist Top 10 - Artist Top 10**
181222-37_2_1	**Helene Fischer**	**Nur mit Dir**	**Artist Top 10 - Artist Top 10**
181223-37_2_1	**Helene Fischer**	**Unser Tag**	**Artist Top 10 - Artist Top 10**
181224-37_2_1	**Helene Fischer**	**Flieger**	**Artist Top 10 - Artist Top 10**
181225-37_2_1	**Helene Fischer**	**See You Again**	**Artist Top 10 - Artist Top 10**
181226-37_2_1	**Helene Fischer**	**Fehlerfrei**	**Artist Top 10 - Artist Top 10**

181227-37_2_1	Helene Fischer	Marathon	Artist Top 10 - Artist Top 10
	a-ha	Artists' Top Ten - a-ha::[10]	Artist Top 10 - Artist Top 10
170882-37_2_1	a-ha	Take On Me (MTV Unplugged / Edit)	Artist Top 10 - Artist Top 10
170883-37_2_1	a-ha	The Sun Always Shines On TV	Artist Top 10 - Artist Top 10
170884-37_2_1	a-ha	The Swing Of Things	Artist Top 10 - Artist Top 10
170885-37_2_1	a-ha	Forever Not Yours	Artist Top 10 - Artist Top 10
170886-37_2_1	a-ha	Stay On These Roads	Artist Top 10 - Artist Top 10
170887-37_2_1	a-ha	Manhattan Skyline	Artist Top 10 - Artist Top 10

170888-37_2_1	a-ha	Hunting High And Low	Artist Top 10 - Artist Top 10
170889-37_2_1	a-ha	I've Been Losing You	Artist Top 10 - Artist Top 10
170890-37_2_1	a-ha	Foot Of The Mountain	Artist Top 10 - Artist Top 10
170891-37_2_1	a-ha	Take On Me	Artist Top 10 - Artist Top 10
	Tears For Fears	Artists' Top Ten - Tears For Fears::[10]	Artist Top 10 - Artist Top 10
170893-37_2_1	Tears For Fears	Memories Fade	Artist Top 10 - Artist Top 10
170894-37_2_1	Tears For Fears	Everybody Wants To Rule The World	Artist Top 10 - Artist Top 10
170895-37_2_1	Tears For Fears	Shout	Artist Top 10 - Artist Top 10

170896-37_2_1	Tears For Fears	I Love You But I'm Lost	Artist Top 10 - Artist Top 10
170897-37_2_1	Tears For Fears	Mad World	Artist Top 10 - Artist Top 10
170898-37_2_1	Tears For Fears	Sowing The Seeds Of Love	Artist Top 10 - Artist Top 10
170899-37_2_1	Tears For Fears	Advice For The Young At Heart	Artist Top 10 - Artist Top 10
170900-37_2_1	Tears For Fears	Head Over Heels	Artist Top 10 - Artist Top 10
170901-37_2_1	Tears For Fears	Woman In Chains	Artist Top 10 - Artist Top 10
170902-37_2_1	Tears For Fears	Change	Artist Top 10 - Artist Top 10
	Post Malone	Artists' Top Ten - Post Malone::[10]	Artist Top 10 - Artist Top 10

170904-37_2_1	**Post Malone**	**White Iverson**	**Artist Top 10 - Artist Top 10**
170905-37_2_1	**Post Malone**	**I Fall Apart**	**Artist Top 10 - Artist Top 10**
170906-37_2_1	**Post Malone**	**Go Flex**	**Artist Top 10 - Artist Top 10**
170907-37_2_1	**Post Malone**	**Congratulations**	**Artist Top 10 - Artist Top 10**
170908-37_2_1	**Post Malone**	**Hit This Hard**	**Artist Top 10 - Artist Top 10**
170909-37_2_1	**Post Malone**	**rockstar**	**Artist Top 10 - Artist Top 10**
170910-37_2_1	**Post Malone**	**Over Now**	**Artist Top 10 - Artist Top 10**
170911-37_2_1	**Post Malone**	**Psycho**	**Artist Top 10 - Artist Top 10**

170912-37_2_1	Post Malone	Better Now	Artist Top 10 - Artist Top 10
170913-37_2_1	Post Malone	Candy Paint	Artist Top 10 - Artist Top 10
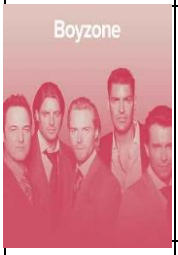	Boyzone	Artists' Top Ten - Boyzone::[10]	Artist Top 10 - Artist Top 10
170915-37_2_1	Boyzone	Picture Of You	Artist Top 10 - Artist Top 10
170916-37_2_1	Boyzone	No Matter What	Artist Top 10 - Artist Top 10
170917-37_2_1	Boyzone	Love Me For A Reason	Artist Top 10 - Artist Top 10
170918-37_2_1	Boyzone	Every Day I Love You	Artist Top 10 - Artist Top 10
170919-37_2_1	Boyzone	Baby Can I Hold You	Artist Top 10 - Artist Top 10

170920-37_2_1	Boyzone	Father And Son	Artist Top 10 - Artist Top 10
170921-37_2_1	Boyzone	All That I Need	Artist Top 10 - Artist Top 10
170922-37_2_1	Boyzone	Words	Artist Top 10 - Artist Top 10
170923-37_2_1	Boyzone	You Needed Me	Artist Top 10 - Artist Top 10
170924-37_2_1	Boyzone	I Love The Way You Love Me	Artist Top 10 - Artist Top 10
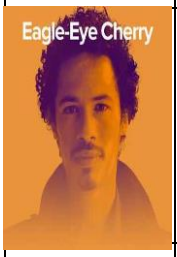	Eagle-Eye Cherry	Artists' Top Ten - Eagle-Eye Cherry::[10]	Artist Top 10 - Artist Top 10
173269-37_2_1	Eagle-Eye Cherry	Save Tonight	Artist Top 10 - Artist Top 10
173270-37_2_1	Eagle-Eye Cherry	Falling In Love Again	Artist Top 10 - Artist Top 10

173271-37_2_1	Eagle-Eye Cherry	Worried Eyes	Artist Top 10 - Artist Top 10
173272-37_2_1	Eagle-Eye Cherry	When Mermaids Cry	Artist Top 10 - Artist Top 10
173273-37_2_1	Eagle-Eye Cherry	Permanent Tears	Artist Top 10 - Artist Top 10
173274-37_2_1	Eagle-Eye Cherry	Are You Still Having Fun?	Artist Top 10 - Artist Top 10
173275-37_2_1	Eagle-Eye Cherry	Been Here Once Before	Artist Top 10 - Artist Top 10
173276-37_2_1	Eagle-Eye Cherry	Promises Made	Artist Top 10 - Artist Top 10
173277-37_2_1	Eagle-Eye Cherry	Burning Up	Artist Top 10 - Artist Top 10
173278-37_2_1	Eagle-Eye Cherry	Lonely Days (Miles Away)	Artist Top 10 - Artist Top 10

	The Cranberries	**Artists' Top Ten - The Cranberries::[10]**	**Artist Top 10 - Artist Top 10**
173280-37_2_1	**The Cranberries**	**Zombie**	**Artist Top 10 - Artist Top 10**
173281-37_2_1	**The Cranberries**	**Ode To My Family**	**Artist Top 10 - Artist Top 10**
173282-37_2_1	**The Cranberries**	**I Can't Be With You**	**Artist Top 10 - Artist Top 10**
173283-37_2_1	**The Cranberries**	**Dreams**	**Artist Top 10 - Artist Top 10**
173284-37_2_1	**The Cranberries**	**Linger**	**Artist Top 10 - Artist Top 10**
173285-37_2_1	**The Cranberries**	**I Still Do**	**Artist Top 10 - Artist Top 10**
173286-37_2_1	**The Cranberries**	**Animal Instinct**	**Artist Top 10 - Artist Top 10**

173287-37_2_1	The Cranberries	Just My Imagination	Artist Top 10 - Artist Top 10
173288-37_2_1	The Cranberries	Promises	Artist Top 10 - Artist Top 10
173289-37_2_1	The Cranberries	When You're Gone	Artist Top 10 - Artist Top 10
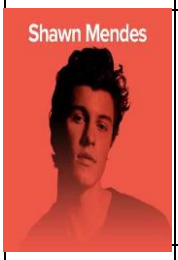	Shawn Mendes	Artists' Top Ten - Shawn Mendes::[10]	Artist Top 10 - Artist Top 10
173313-37_2_1	Shawn Mendes	In My Blood	Artist Top 10 - Artist Top 10
173314-37_2_1	Shawn Mendes	Nervous	Artist Top 10 - Artist Top 10
173315-37_2_1	Shawn Mendes	Lost In Japan	Artist Top 10 - Artist Top 10
173316-37_2_1	Shawn Mendes	Where Were You In The Morning?	Artist Top 10 - Artist Top 10

173317-37_2_1	Shawn Mendes	Youth	Artist Top 10 - Artist Top 10
173318-37_2_1	Shawn Mendes	There's Nothing Holdin' Me Back	Artist Top 10 - Artist Top 10
173319-37_2_1	Shawn Mendes	Mercy	Artist Top 10 - Artist Top 10
173320-37_2_1	Shawn Mendes	Treat You Better	Artist Top 10 - Artist Top 10
173321-37_2_1	Shawn Mendes	Stitches	Artist Top 10 - Artist Top 10
173322-37_2_1	Shawn Mendes	Life Of The Party	Artist Top 10 - Artist Top 10
	Scorpions	Artists' Top Ten - Scorpions::[10]	Artist Top 10 - Artist Top 10
173324-37_2_1	Scorpions	Wind Of Change	Artist Top 10 - Artist Top 10

173325-37_2_1	**Scorpions**	**Send Me An Angel**	**Artist Top 10 - Artist Top 10**
173326-37_2_1	**Scorpions**	**Tease Me Please Me**	**Artist Top 10 - Artist Top 10**
173327-37_2_1	**Scorpions**	**Don't Believe Her**	**Artist Top 10 - Artist Top 10**
173328-37_2_1	**Scorpions**	**To Be With You In Heaven**	**Artist Top 10 - Artist Top 10**
173329-37_2_1	**Scorpions**	**Crazy World**	**Artist Top 10 - Artist Top 10**
173330-37_2_1	**Scorpions**	**Under The Same Sun**	**Artist Top 10 - Artist Top 10**
173331-37_2_1	**Scorpions**	**Lonely Nights**	**Artist Top 10 - Artist Top 10**
173332-37_2_1	**Scorpions**	**Alien Nation**	**Artist Top 10 - Artist Top 10**

173333-37_2_1	Scorpions	In Search Of The Peace Of Mind	Artist Top 10 - Artist Top 10
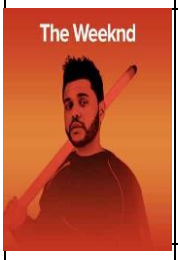	The Weeknd	Artists' Top Ten - The Weeknd::[10]	Artist Top 10 - Artist Top 10
174132-37_2_1	The Weeknd, Daft Punk	Starboy	Artist Top 10 - Artist Top 10
174133-37_2_1	The Weeknd	Die For You	Artist Top 10 - Artist Top 10
174134-37_2_1	The Weeknd, Daft Punk	I Feel It Coming	Artist Top 10 - Artist Top 10
174135-37_2_1	The Weeknd	Party Monster	Artist Top 10 - Artist Top 10
174136-37_2_1	The Weeknd	Call Out My Name	Artist Top 10 - Artist Top 10
174137-37_2_1	The Weeknd	Wasted Times	Artist Top 10 - Artist Top 10

174138-37_2_1	The Weeknd	The Hills	Artist Top 10 - Artist Top 10
174139-37_2_1	The Weeknd	Can't Feel My Face	Artist Top 10 - Artist Top 10
174140-37_2_1	The Weeknd, Kendrick Lamar	Pray For Me	Artist Top 10 - Artist Top 10
174141-37_2_1	The Weeknd	Wicked Games	Artist Top 10 - Artist Top 10
	Zedd, Katy Perry	Artists' Top Ten - Zedd::[10]	Artist Top 10 - Artist Top 10
174166-37_2_1	Zedd, Katy Perry	365	Artist Top 10 - Artist Top 10
174167-37_2_1	Zedd, Maren Morris, Grey	The Middle	Artist Top 10 - Artist Top 10
174168-37_2_1	Zedd, Elley Duhé	Happy Now	Artist Top 10 - Artist Top 10

174169-37_2_1	Zedd, Alessia Cara	Stay	Artist Top 10 - Artist Top 10
174170-37_2_1	Shawn Mendes, Zedd	Lost In Japan	Artist Top 10 - Artist Top 10
174171-37_2_1	Zedd, Matthew Koma	Spectrum	Artist Top 10 - Artist Top 10
174172-37_2_1	Zedd, Selena Gomez	I Want You To Know	Artist Top 10 - Artist Top 10
174173-37_2_1	Zedd, Jon Bellion	Beautiful Now	Artist Top 10 - Artist Top 10
174174-37_2_1	Zedd, Bahari	Addicted To A Memory	Artist Top 10 - Artist Top 10
174175-37_2_1	Zedd, Liam Payne	Get Low	Artist Top 10 - Artist Top 10
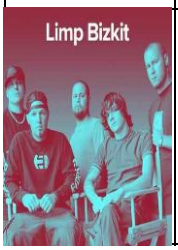	Limp Bizkit	Artists' Top Ten - Limp Bizkit::[10]	Artist Top 10 - Artist Top 10

176621-37_2_1	Limp Bizkit	Behind Blue Eyes	Artist Top 10 - Artist Top 10
176622-37_2_1	Limp Bizkit	Build A Bridge	Artist Top 10 - Artist Top 10
176623-37_2_1	Limp Bizkit	Rollin' (Air Raid Vehicle)	Artist Top 10 - Artist Top 10
176624-37_2_1	Limp Bizkit	Take A Look Around	Artist Top 10 - Artist Top 10
176625-37_2_1	Limp Bizkit	My Generation	Artist Top 10 - Artist Top 10
176626-37_2_1	Limp Bizkit	My Way	Artist Top 10 - Artist Top 10
176627-37_2_1	Limp Bizkit	Hot Dog	Artist Top 10 - Artist Top 10
176628-37_2_1	Limp Bizkit	N 2 Gether Now	Artist Top 10 - Artist Top 10

176629-37_2_1	Limp Bizkit	Boiler	Artist Top 10 - Artist Top 10
176630-37_2_1	Limp Bizkit	Home Sweet Home/Bittersweet Symphony	Artist Top 10 - Artist Top 10
	Kid Cudi	Artists' Top Ten - Kid Cudi::[10]	Artist Top 10 - Artist Top 10
176632-37_2_1	Kid Cudi	Day 'N' Nite (Nightmare)	Artist Top 10 - Artist Top 10
176633-37_2_1	Kid Cudi	Erase Me	Artist Top 10 - Artist Top 10
176634-37_2_1	Kid Cudi	Mr. Rager	Artist Top 10 - Artist Top 10
176635-37_2_1	Kid Cudi	Mojo So Dope	Artist Top 10 - Artist Top 10
176636-37_2_1	Kid Cudi	Scott Mescudi Vs. The World	Artist Top 10 - Artist Top 10

176637-37_2_1	Kid Cudi	REVOFEV	Artist Top 10 - Artist Top 10
176638-37_2_1	Kid Cudi	Just What I Am	Artist Top 10 - Artist Top 10
176639-37_2_1	Kid Cudi	Young Lady	Artist Top 10 - Artist Top 10
176640-37_2_1	KIDS SEE GHOSTS, Kanye West, Kid Cudi	Reborn	Artist Top 10 - Artist Top 10
176641-37_2_1	KIDS SEE GHOSTS, Kanye West, Kid Cudi	4th Dimension	Artist Top 10 - Artist Top 10
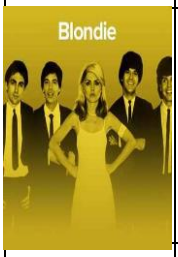	Blondie	Artists' Top Ten - Blondie::[10]	Artist Top 10 - Artist Top 10
176643-37_2_1	Blondie	Heart Of Glass	Artist Top 10 - Artist Top 10
176644-37_2_1	Blondie	Call Me	Artist Top 10 - Artist Top 10

176645-37_2_1	Blondie	One Way Or Another	Artist Top 10 - Artist Top 10
176646-37_2_1	Blondie	The Tide Is High	Artist Top 10 - Artist Top 10
176647-37_2_1	Blondie	Atomic	Artist Top 10 - Artist Top 10
176648-37_2_1	Blondie	Rapture	Artist Top 10 - Artist Top 10
176649-37_2_1	Blondie	Hanging On The Telephone	Artist Top 10 - Artist Top 10
176650-37_2_1	Blondie	Sunday Girl	Artist Top 10 - Artist Top 10
176651-37_2_1	Blondie	Dreaming	Artist Top 10 - Artist Top 10
176652-37_2_1	Blondie	Maria	Artist Top 10 - Artist Top 10

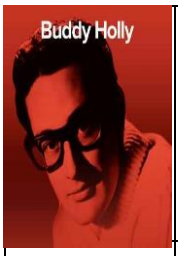	**Buddy Holly**	**Artists' Top Ten - Buddy Holly::[10]**	**Artist Top 10 - Artist Top 10**
176654-37_2_1	**Buddy Holly**	**Everyday**	**Artist Top 10 - Artist Top 10**
176655-37_2_1	**Buddy Holly**	**That'll Be The Day**	**Artist Top 10 - Artist Top 10**
176656-37_2_1	**Buddy Holly**	**Peggy Sue**	**Artist Top 10 - Artist Top 10**
176657-37_2_1	**Buddy Holly**	**Rave On**	**Artist Top 10 - Artist Top 10**
176658-37_2_1	**Buddy Holly**	**Oh Boy!**	**Artist Top 10 - Artist Top 10**
176659-37_2_1	**Buddy Holly**	**True Love Ways**	**Artist Top 10 - Artist Top 10**
176660-37_2_1	**Buddy Holly**	**It Doesn't Matter Anymore**	**Artist Top 10 - Artist Top 10**

176661-37_2_1	Buddy Holly	Not Fade Away	Artist Top 10 - Artist Top 10
176662-37_2_1	Buddy Holly	Maybe Bayby	Artist Top 10 - Artist Top 10
176663-37_2_1	Buddy Holly	Think It Over	Artist Top 10 - Artist Top 10
	Alessia Cara	Artists' Top Ten - Alessia Cara::[8]	Artist Top 10 - Artist Top 10
170860-37_2_1	Zedd, Alessia Cara	Stay	Artist Top 10 - Artist Top 10
170863-37_2_1	Alessia Cara	Scars To Your Beautiful	Artist Top 10 - Artist Top 10
170864-37_2_1	Alessia Cara	River Of Tears	Artist Top 10 - Artist Top 10
170865-37_2_1	Alessia Cara	Growing Pains	Artist Top 10 - Artist Top 10

170866-37_2_1	Alessia Cara	Not Today	Artist Top 10 - Artist Top 10
170867-37_2_1	Alessia Cara	Trust My Lonely	Artist Top 10 - Artist Top 10
170868-37_2_1	Alessia Cara	A Little More	Artist Top 10 - Artist Top 10
170869-37_2_1	Alessia Cara	Out Of Love	Artist Top 10 - Artist Top 10
	DNCE	Artists' Top Ten - DNCE::[9]	Artist Top 10 - Artist Top 10
170871-37_2_1	DNCE	Body Moves	Artist Top 10 - Artist Top 10
170873-37_2_1	DNCE	Toothbrush	Artist Top 10 - Artist Top 10
170874-37_2_1	DNCE	Good Day	Artist Top 10 - Artist Top 10

170875-37_2_1	DNCE	Truthfully	Artist Top 10 - Artist Top 10
170876-37_2_1	DNCE	Pay My Rent	Artist Top 10 - Artist Top 10
170877-37_2_1	DNCE	Kissing Strangers	Artist Top 10 - Artist Top 10
170878-37_2_1	DNCE	TV In The Morning	Artist Top 10 - Artist Top 10
170879-37_2_1	DNCE	Still Good	Artist Top 10 - Artist Top 10
170880-37_2_1	DNCE	DANCE	Artist Top 10 - Artist Top 10
	Stromae	Artists' Top Ten - Stromae::[8]	Artist Top 10 - Artist Top 10
173291-37_2_1	Stromae	Papaoutai	Artist Top 10 - Artist Top 10

173292-37_2_1	Stromae	Formidable	Artist Top 10 - Artist Top 10
173293-37_2_1	Stromae	tous les mêmes	Artist Top 10 - Artist Top 10
173294-37_2_1	Stromae	bâtard	Artist Top 10 - Artist Top 10
173295-37_2_1	Stromae	Ta fête	Artist Top 10 - Artist Top 10
173296-37_2_1	Stromae	carmen	Artist Top 10 - Artist Top 10
173297-37_2_1	Stromae	ave cesaria	Artist Top 10 - Artist Top 10
173298-37_2_1	Stromae	quand c'est?	Artist Top 10 - Artist Top 10
	Fall Out Boy	Artists' Top Ten - Fall Out Boy::[8]	Artist Top 10 - Artist Top 10

173302-37_2_1	Fall Out Boy	Sugar, We're Goin Down	Artist Top 10 - Artist Top 10
173303-37_2_1	Fall Out Boy	Dance, Dance	Artist Top 10 - Artist Top 10
173304-37_2_1	Fall Out Boy	Our Lawyer Made Us Change The Name Of This Song So We Wouldn't Get Sued	Artist Top 10 - Artist Top 10
173305-37_2_1	Fall Out Boy	This Ain't A Scene, It's An Arms Race	Artist Top 10 - Artist Top 10
173307-37_2_1	Fall Out Boy	The Take Over, The Breaks Over	Artist Top 10 - Artist Top 10
173308-37_2_1	Fall Out Boy	Centuries	Artist Top 10 - Artist Top 10
173310-37_2_1	Fall Out Boy	Immortals	Artist Top 10 - Artist Top 10
173311-37_2_1	Fall Out Boy	My Songs Know What You Did In The Dark (Light Em Up)	Artist Top 10 - Artist Top 10

	Rod Stewart	**Artists' Top Ten - Rod Stewart::[9]**	**Artist Top 10 - Artist Top 10**
174143-37_2_1	**Rod Stewart**	**Maggie May**	**Artist Top 10 - Artist Top 10**
174144-37_2_1	**Rod Stewart**	**You Wear It Well**	**Artist Top 10 - Artist Top 10**
174145-37_2_1	**Rod Stewart**	**(I Know) I'm Losing You**	**Artist Top 10 - Artist Top 10**
174147-37_2_1	**Rod Stewart**	**Reason To Believe**	**Artist Top 10 - Artist Top 10**
174148-37_2_1	**Rod Stewart**	**Handbags & Gladrags**	**Artist Top 10 - Artist Top 10**
174149-37_2_1	**Rod Stewart**	**Da Ya Think I'm Sexy?**	**Artist Top 10 - Artist Top 10**
174150-37_2_1	**Rod Stewart**	**Mandolin Wind**	**Artist Top 10 - Artist Top 10**

174151-37_2_1	Rod Stewart	I'd Rather Go Blind	Artist Top 10 - Artist Top 10
174152-37_2_1	Rod Stewart	Twistin' The Night Away	Artist Top 10 - Artist Top 10
	M.I.A.	Artists' Top Ten - M.I.A::[9]	Artist Top 10 - Artist Top 10
174154-37_2_1	M.I.A.	Borders	Artist Top 10 - Artist Top 10
174155-37_2_1	M.I.A.	Go Off	Artist Top 10 - Artist Top 10
174156-37_2_1	M.I.A., ZAYN	Freedun	Artist Top 10 - Artist Top 10
174157-37_2_1	M.I.A.	Bird Song - Diplo Remix	Artist Top 10 - Artist Top 10
174158-37_2_1	M.I.A.	Swords	Artist Top 10 - Artist Top 10

174159-37_2_1	M.I.A., The Weeknd	Exodus	Artist Top 10 - Artist Top 10
174160-37_2_1	M.I.A.	Bad Girls	Artist Top 10 - Artist Top 10
174162-37_2_1	M.I.A.	Y.A.L.A.	Artist Top 10 - Artist Top 10
174163-37_2_1	M.I.A.	MATANGI	Artist Top 10 - Artist Top 10
	Hoobastank	Artists' Top Ten - Hoobastank::[9]	Artist Top 10 - Artist Top 10
174177-37_2_1	Hoobastank	The Reason	Artist Top 10 - Artist Top 10
174178-37_2_1	Hoobastank	Out Of Control	Artist Top 10 - Artist Top 10
174179-37_2_1	Hoobastank	Same Direction	Artist Top 10 - Artist Top 10

174181-37_2_1	Hoobastank	Just One	Artist Top 10 - Artist Top 10
174182-37_2_1	Hoobastank	Let It Out	Artist Top 10 - Artist Top 10
174183-37_2_1	Hoobastank	What Happened To Us?	Artist Top 10 - Artist Top 10
174184-37_2_1	Hoobastank	Unaffected	Artist Top 10 - Artist Top 10
174185-37_2_1	Hoobastank	I Don't Think I Love You	Artist Top 10 - Artist Top 10
174186-37_2_1	Hoobastank	So Close, So Far	Artist Top 10 - Artist Top 10
	Fergie, will.i.am	Artists' Top Ten - Fergie::[9]	Artist Top 10 - Artist Top 10
174188-37_2_1	Fergie, will.i.am	Fergalicious	Artist Top 10 - Artist Top 10

174189-37_2_1	Fergie	London Bridge	Artist Top 10 - Artist Top 10
174190-37_2_1	Fergie	Big Girls Don't Cry (Personal)	Artist Top 10 - Artist Top 10
174191-37_2_1	Fergie, Ludacris	Glamorous	Artist Top 10 - Artist Top 10
174193-37_2_1	Fergie	Mary Jane Shoes	Artist Top 10 - Artist Top 10
174194-37_2_1	Fergie	Losing My Ground	Artist Top 10 - Artist Top 10
174195-37_2_1	Fergie, John Legend	Finally	Artist Top 10 - Artist Top 10
174196-37_2_1	Fergie	Pedestal	Artist Top 10 - Artist Top 10
174197-37_2_1	Fergie, will.i.am	All That I Got (The Make Up Song)	Artist Top 10 - Artist Top 10

	Eminem	Artists' Top Ten - Eminem::[9]	Artist Top 10 - Artist Top 10
177979-37_2_1	Eminem	Lose Yourself	Artist Top 10 - Artist Top 10
177980-37_2_1	Eminem	When I'm Gone	Artist Top 10 - Artist Top 10
177982-37_2_1	Eminem	Beautiful	Artist Top 10 - Artist Top 10
177983-37_2_1	Eminem, Rihanna	Love The Way You Lie	Artist Top 10 - Artist Top 10
177984-37_2_1	Eminem	Not Afraid	Artist Top 10 - Artist Top 10
177985-37_2_1	Eminem, Dido	Stan	Artist Top 10 - Artist Top 10
177986-37_2_1	Eminem, Joyner Lucas	Lucky You	Artist Top 10 - Artist Top 10

177987-37_2_1	Eminem	Without Me	Artist Top 10 - Artist Top 10
177988-37_2_1	Eminem, Nate Dogg	'Till I Collapse	Artist Top 10 - Artist Top 10
	James Blake	Artists' Top Ten - James Blake::[8]	Artist Top 10 - Artist Top 10
178002-37_2_1	James Blake	Life Round Here	Artist Top 10 - Artist Top 10
178003-37_2_1	James Blake	Overgrown	Artist Top 10 - Artist Top 10
178004-37_2_1	James Blake, Travis Scott, Metro Boomin	Mile High	Artist Top 10 - Artist Top 10
178005-37_2_1	James Blake, Moses Sumney, Metro Boomin	Tell Them	Artist Top 10 - Artist Top 10
178006-37_2_1	James Blake, ROSALÍA	Barefoot In The Park	Artist Top 10 - Artist Top 10

178007-37_2_1	James Blake, André 3000	Where's The Catch?	Artist Top 10 - Artist Top 10
178009-37_2_1	Jay Rock, Kendrick Lamar, Future, James Blake	King's Dead	Artist Top 10 - Artist Top 10
178010-37_2_1	Ab-Soul, Anderson .Paak, James Blake	Bloody Waters	Artist Top 10 - Artist Top 10
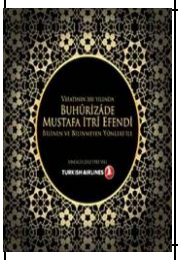	Buhurizade Mustafa Itrî	Efendi::[64]	TK Collection - TK Collection
24565-37_2_1	Buhurizade Mustafa Itrî	Neva Beste	TK Collection - TK Collection
24566-37_2_1	Buhurizade Mustafa Itrî	Beyati Beste	TK Collection - TK Collection
24567-37_2_1	Buhurizade Mustafa Itrî	Hisar Ağır Semai	TK Collection - TK Collection
24568-37_2_1	Buhurizade Mustafa Itrî	İsfahan Beste	TK Collection - TK Collection

24569-37_2_1	**Buhurizade Mustafa Itrî**	**İsfahan Ağır Semai**	**TK Collection - TK Collection**
24570-37_2_1	**Buhurizade Mustafa Itrî**	**Rahatülervah Ney Taksimi**	**TK Collection - TK Collection**
24571-37_2_1	**Buhurizade Mustafa Itrî**	**Rahatülervah Murabba**	**TK Collection - TK Collection**
24572-37_2_1	**Buhurizade Mustafa Itrî**	**Segah Ud taksimi**	**TK Collection - TK Collection**
24573-37_2_1	**Buhurizade Mustafa Itrî**	**Segah Ağır Semai**	**TK Collection - TK Collection**
24574-37_2_1	**Buhurizade Mustafa Itrî**	**Segah Yürük Semai**	**TK Collection - TK Collection**
24575-37_2_1	**Buhurizade Mustafa Itrî**	**Irak Ağır Semai**	**TK Collection - TK Collection**
24576-37_2_1	**Buhurizade Mustafa Itrî**	**Buselik Klasik Kemençe..**	**TK Collection - TK Collection**

24577-37_2_1	**Buhurizade Mustafa Itrî**	**Buselik Beste**	**TK Collection - TK Collection**
24578-37_2_1	**Buhurizade Mustafa Itrî**	**Hisar Beste**	**TK Collection - TK Collection**
24579-37_2_1	**Buhurizade Mustafa Itrî**	**Hisar Ağır Semai**	**TK Collection - TK Collection**
24580-37_2_1	**Buhurizade Mustafa Itrî**	**Dügah Ud Taksimi**	**TK Collection - TK Collection**
24581-37_2_1	**Buhurizade Mustafa Itrî**	**Dügah Beste**	**TK Collection - TK Collection**
24582-37_2_1	**Buhurizade Mustafa Itrî**	**Bestenigar Ney Taksimi**	**TK Collection - TK Collection**
24583-37_2_1	**Buhurizade Mustafa Itrî**	**Bestenigar Beste**	**TK Collection - TK Collection**
24584-37_2_1	**Buhurizade Mustafa Itrî**	**Acemaşiran Ney Taksimi**	**TK Collection - TK Collection**

24585-37_2_1	**Buhurizade Mustafa Itrî**	**Acemaşiran Yürük Semai**	**TK Collection - TK Collection**
24586-37_2_1	**Buhurizade Mustafa Itrî**	**Nikriz Beste**	**TK Collection - TK Collection**
24587-37_2_1	**Buhurizade Mustafa Itrî**	**Nühüft Tambur Taksimi**	**TK Collection - TK Collection**
24588-37_2_1	**Buhurizade Mustafa Itrî**	**Nühüft Ağır Semai**	**TK Collection - TK Collection**
24589-37_2_1	**Buhurizade Mustafa Itrî**	**Nühüft Tevşih**	**TK Collection - TK Collection**
24590-37_2_1	**Buhurizade Mustafa Itrî**	**Rast Kanun Taksimi**	**TK Collection - TK Collection**
24591-37_2_1	**Buhurizade Mustafa Itrî**	**Rehavi Tevşih**	**TK Collection - TK Collection**
24592-37_2_1	**Buhurizade Mustafa Itrî**	**Mahur Beste**	**TK Collection - TK Collection**

24593-37_2_1	**Buhurizade Mustafa Itrî**	**Mahur Ağır Semai**	**TK Collection - TK Collection**
24594-37_2_1	**Buhurizade Mustafa Itrî**	**Pençgah 1. Beste**	**TK Collection - TK Collection**
24595-37_2_1	**Buhurizade Mustafa Itrî**	**Pençgah 2. Beste**	**TK Collection - TK Collection**
24596-37_2_1	**Buhurizade Mustafa Itrî**	**Rast Ağır Semai**	**TK Collection - TK Collection**
24597-37_2_1	**Buhurizade Mustafa Itrî**	**Rast Tevşih**	**TK Collection - TK Collection**
24598-37_2_1	**Buhurizade Mustafa Itrî**	**Pençgah Tevşih**	**TK Collection - TK Collection**
24599-37_2_1	**Buhurizade Mustafa Itrî**	**Dilkeşhaveran Sala**	**TK Collection - TK Collection**
24600-37_2_1	**Buhurizade Mustafa Itrî**	**Neva Tanbur Taksimi**	**TK Collection - TK Collection**

24601-37_2_1	**Buhurizade Mustafa Itrî**	**Neva Kar**	**TK Collection - TK Collection**
24602-37_2_1	**Buhurizade Mustafa Itrî**	**Segah Tekbir**	**TK Collection - TK Collection**
24603-37_2_1	**Buhurizade Mustafa Itrî**	**Segah Salat**	**TK Collection - TK Collection**
24604-37_2_1	**Buhurizade Mustafa Itrî**	**Rast Nat. I Şerif**	**TK Collection - TK Collection**
24605-37_2_1	**Buhurizade Mustafa Itrî**	**Segah Mevlevi Ayini Şe..**	**TK Collection - TK Collection**
24606-37_2_1	**Buhurizade Mustafa Itrî**	**Segah Mevlevi Ayin. İ**	**TK Collection - TK Collection**
24607-37_2_1	**Buhurizade Mustafa Itrî**	**Segah Mevlevi Ayin. İ ..**	**TK Collection - TK Collection**
24608-37_2_1	**Buhurizade Mustafa Itrî**	**Segah Mevlevi Ayin. İ ..**	**TK Collection - TK Collection**

24609-37_2_1	**Buhurizade Mustafa Itrî**	**Segah Mevlevi Ayin. İ ..**	**TK Collection - TK Collection**
24610-37_2_1	**Buhurizade Mustafa Itrî**	**Şerifi Tanbur Son Taks..**	**TK Collection - TK Collection**
24611-37_2_1	**Buhurizade Mustafa Itrî**	**Rast Tevşih**	**TK Collection - TK Collection**
24612-37_2_1	**Buhurizade Mustafa Itrî**	**Rast Peşrevi**	**TK Collection - TK Collection**
24613-37_2_1	**Buhurizade Mustafa Itrî**	**Rast Ağır Semai**	**TK Collection - TK Collection**
24614-37_2_1	**Buhurizade Mustafa Itrî**	**Pençgah 1. Beste**	**TK Collection - TK Collection**
24615-37_2_1	**Buhurizade Mustafa Itrî**	**Pençgah Tevşih**	**TK Collection - TK Collection**
24616-37_2_1	**Buhurizade Mustafa Itrî**	**Mahur Ağır Semai**	**TK Collection - TK Collection**

24617-37_2_1	**Buhurizade Mustafa Itrî**	**Nühüft Ağır Semai**	**TK Collection - TK Collection**
24618-37_2_1	**Buhurizade Mustafa Itrî**	**Nühüft Saz Semaisi**	**TK Collection - TK Collection**
24619-37_2_1	**Buhurizade Mustafa Itrî**	**Rahatülervah Beste**	**TK Collection - TK Collection**
24620-37_2_1	**Buhurizade Mustafa Itrî**	**Beyati Beste**	**TK Collection - TK Collection**
24621-37_2_1	**Buhurizade Mustafa Itrî**	**Isfahan Ağır Semai**	**TK Collection - TK Collection**
24622-37_2_1	**Buhurizade Mustafa Itrî**	**Buselik Beste**	**TK Collection - TK Collection**
24623-37_2_1	**Buhurizade Mustafa Itrî**	**Hisar Ağır Semai**	**TK Collection - TK Collection**
24624-37_2_1	**Buhurizade Mustafa Itrî**	**Hisar Beste**	**TK Collection - TK Collection**

24625-37_2_1	Buhurizade Mustafa Itrî	Hisar Ağır Semai	TK Collection - TK Collection
24626-37_2_1	Buhurizade Mustafa Itrî	Acemaşiran Yürük Semai	TK Collection - TK Collection
24627-37_2_1	Buhurizade Mustafa Itrî	Segah Yürük Semai	TK Collection - TK Collection
24628-37_2_1	Buhurizade Mustafa Itrî	Irak Ağır Semai	TK Collection - TK Collection
	çeşitli sanatçılar	Doğu Anadolu::[10]	TK Collection - TK Collection
134247-37_2_1	Erkan Oğur	Mamoş	TK Collection - TK Collection
134246-37_2_1	İlkay Akkaya	Mevlam Birçok Dert Vermiş	TK Collection - TK Collection
134245-37_2_1	İbrahim Tatlıses	Fırat	TK Collection - TK Collection

134244-37_2_1	Gülşen Kutlu	Zeynebim	TK Collection - TK Collection
134243-37_2_1	Fatma Türkan Yamacı	Pencereden Kar Geliyor	TK Collection - TK Collection
134242-37_2_1	Ali Ekber Çiçek	Böyle Bir İkrar İlen-Gönül Kalk Gidelim	TK Collection - TK Collection
134241-37_2_1	Nezahat Bayram	Kara Tren Gelmez Mi Ola?	TK Collection - TK Collection
134240-37_2_1	Aynur Haşhaş	Bitliste Beş Minare	TK Collection - TK Collection
134239-37_2_1	Orhan Hakalmaz	Kaşların Karasına	TK Collection - TK Collection
134238-37_2_1	Siyahal	Ne Feryat Edersin Divane Bülbül	TK Collection - TK Collection
	çeşitli sanatçılar	Marmara::[10]	TK Collection - TK Collection

134217-37_2_1	**Ahmet Taşkın**	**Çanakkale Türküsü**	**TK Collection - TK Collection**
134216-37_2_1	**Nimet Bülbül**	**Arda Boylarında**	**TK Collection - TK Collection**
134215-37_2_1	**Zara**	**Çemberimde Gül Oya**	**TK Collection - TK Collection**
134214-37_2_1	**Candan Erçetin**	**Zeytinyağlı Yiyemem Aman**	**TK Collection - TK Collection**
134213-37_2_1	**Orhan Hakalmaz**	**İki Keklik**	**TK Collection - TK Collection**
134212-37_2_1	**Şükriye Tutkun**	**Uzun Kavak Ne Gidersin Engine**	**TK Collection - TK Collection**
134211-37_2_1	**Soner Özbilen**	**Karyolamın Demiri**	**TK Collection - TK Collection**
134210-37_2_1	**Ezgi Köker**	**Üsküdar'a Gider İken (Katibim)**	**TK Collection - TK Collection**

134209-37_2_1	Çağdaş Suseven	Gemilerde Talim Var Bahriyeli Yarim Var	TK Collection - TK Collection
134208-37_2_1	Fehmi Ünlüyayla	Bursanın Ufak Tefek Taşları	TK Collection - TK Collection
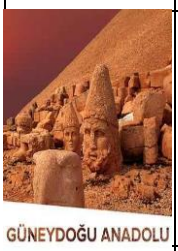	çeşitli sanatçılar	Güneydoğu Anadolu::[10]	TK Collection - TK Collection
134237-37_2_1	Yavuz Bingöl	Ağlama Yar	TK Collection - TK Collection
134236-37_2_1	Celal Güzelses	Dağlar Dağımdır Benim - Karagöz	TK Collection - TK Collection
134235-37_2_1	Celal Bakar	Kırklar Dağının Düzü	TK Collection - TK Collection
134234-37_2_1	Ferda Gül	Karanfil Eken Bilir	TK Collection - TK Collection
134233-37_2_1	Hüseyin Turan	Alaydım Elin Elime	TK Collection - TK Collection

134232-37_2_1	İbrahim Tatlıses	Ayağında Kundura	TK Collection - TK Collection
134231-37_2_1	İzzet Altınmeşe	Saza Niye Gelmedin	TK Collection - TK Collection
134230-37_2_1	Turan Ulus	Fincanın Etrafı	TK Collection - TK Collection
134229-37_2_1	Muzaffer Akgün	Kışlalar Doldu Bugün	TK Collection - TK Collection
134228-37_2_1	Oğuz Aksaç	Tamburam Revab Oldu	TK Collection - TK Collection
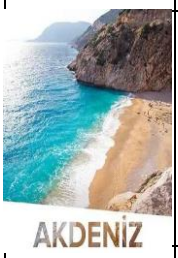	çeşitli sanatçılar	Akdeniz::[10]	TK Collection - TK Collection
134207-37_2_1	Orhan Hakalmaz	Çekemedim Akça Kızın Göçünü	TK Collection - TK Collection
134206-37_2_1	Serap Mutlu Akbulut	Bülbül Ne Gezersin Çukurovada	TK Collection - TK Collection

134205-37_2_1	Ali Sultan	Gitme Turnam Bizim İlden	TK Collection - TK Collection
134204-37_2_1	Muzaffer Akgün	Kara Bahtım Kem Talihim	TK Collection - TK Collection
134203-37_2_1	Çimen İlter	Feracemi Al İsterim	TK Collection - TK Collection
134202-37_2_1	Deniz Toprak	Gül Kuruttum	TK Collection - TK Collection
134201-37_2_1	Yavuz Bingöl	Evlerinin Önü Mersin	TK Collection - TK Collection
134200-37_2_1	Tolga Sağ	Bin Derdim Var İdi	TK Collection - TK Collection
134199-37_2_1	Burçin	Maraştan Bir Haber Geldi	TK Collection - TK Collection
134198-37_2_1	Hasret Gültekin	Ben Derdimi Kime Yanam	TK Collection - TK Collection

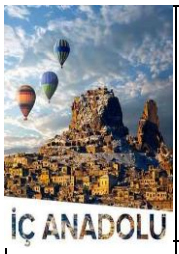	**çeşitli sanatçılar**	**İç Anadolu::[10]**	**TK Collection - TK Collection**
134227-37_2_1	**Nida Tüfekçi**	**Dersini Almış da Ediyor Ezber (Sürmeli Çesitlemesi)**	**TK Collection - TK Collection**
134226-37_2_1	**Emel Taşcıoğlu**	**Çamlığın Başında Tüter Bir Tütün**	**TK Collection - TK Collection**
134225-37_2_1	**Gülay Sezer**	**Asker Yolu Beklerim**	**TK Collection - TK Collection**
134224-37_2_1	**Olcay Köker**	**Yeşil Ördek Gibi Daldım Göllere**	**TK Collection - TK Collection**
134223-37_2_1	**Turgay Başyayla**	**Hastane Önünde**	**TK Collection - TK Collection**
134222-37_2_1	**Muhlis Akarsu**	**Sivas Ellerinde Ömrüm Çalınır**	**TK Collection - TK Collection**
134221-37_2_1	**Soner Soyer**	**Uruni Uruni**	**TK Collection - TK Collection**

134220-37_2_1	Ahmet Gazi Ayhan	Yarim İstanbul'u Mesken Mi Tuttun	TK Collection - TK Collection
134219-37_2_1	Aşık Veysel	Güzelliğin On Para Etmez	TK Collection - TK Collection
134218-37_2_1	Şahin Gültekin	Gesi Bağları	TK Collection - TK Collection
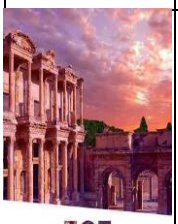	çeşitli sanatçılar	Ege::[10]	TK Collection - TK Collection
134257-37_2_1	Sümer Ezgü	Çökertme	TK Collection - TK Collection
134256-37_2_1	Müzeyyen Senar	İzmirin Kavakları	TK Collection - TK Collection
134255-37_2_1	Tolga Çandar	Ah Bir Ataş Ver	TK Collection - TK Collection
134254-37_2_1	Zara	Eklemedir Koca Konak	TK Collection - TK Collection

134253-37_2_1	Mithat Arısoy	Elif Dedim Be Dedim	TK Collection - TK Collection
134252-37_2_1	Turgay Başyayla	Kütahyanın Pınarları	TK Collection - TK Collection
134251-37_2_1	Gül Özkan	Ben Kendimi Gülün Dibinde Buldum	TK Collection - TK Collection
134250-37_2_1	Kubat	Ormancı	TK Collection - TK Collection
134249-37_2_1	İskender Ulus	Hekimoğlu	TK Collection - TK Collection
134248-37_2_1	İsmail Hakkı Demircioğlu	Asker Ettiler Beni	TK Collection - TK Collection
	Serkan Çağrı	Landing Music	TK Collection - TK Collection
141270-37_2_1	Serkan Çağrı	Landing Music	TK Collection - TK Collection

	Uğur Işık	Landing Music	TK Collection - TK Collection
141268-37_2_1	Serkan Çağrı	Landing Music	TK Collection - TK Collection
	Fall Out Boy	Fall Out Boy::[20]	More Artists - Daha Fazla Sanatçı
156933-37_2_1	Various Artists	Young And Menace	More Artists - Daha Fazla Sanatçı
156934-37_2_1	Various Artists	Champion	More Artists - Daha Fazla Sanatçı
156935-37_2_1	Various Artists	Stay Frosty Royal Milk Tea	More Artists - Daha Fazla Sanatçı
156936-37_2_1	Various Artists	HOLD ME TIGHT OR DON’T	More Artists - Daha Fazla Sanatçı
156937-37_2_1	Various Artists	The Last Of The Real Ones	More Artists - Daha Fazla Sanatçı

156938-37_2_1	**Various Artists**	**Wilson (Expensive Mistakes)**	**More Artists - Daha Fazla Sanatçı**
156939-37_2_1	**Various Artists**	**Church**	**More Artists - Daha Fazla Sanatçı**
156940-37_2_1	**Various Artists**	**Heaven's Gate**	**More Artists - Daha Fazla Sanatçı**
156941-37_2_1	**Various Artists**	**Sunshine Riptide**	**More Artists - Daha Fazla Sanatçı**
156942-37_2_1	**Various Artists**	**Bishops Knife Trick**	**More Artists - Daha Fazla Sanatçı**
156943-37_2_1	**Various Artists**	**Irresistible**	**More Artists - Daha Fazla Sanatçı**
156944-37_2_1	**Various Artists**	**American Beauty/American Psycho**	**More Artists - Daha Fazla Sanatçı**
156945-37_2_1	**Various Artists**	**Centuries**	**More Artists - Daha Fazla Sanatçı**

156946-37_2_1	Various Artists	The Kids Aren't Alright	More Artists - Daha Fazla Sanatçı
156947-37_2_1	Various Artists	Uma Thurman	More Artists - Daha Fazla Sanatçı
156948-37_2_1	Various Artists	Jet Pack Blues	More Artists - Daha Fazla Sanatçı
156949-37_2_1	Various Artists	Novocaine	More Artists - Daha Fazla Sanatçı
156950-37_2_1	Various Artists	Fourth Of July	More Artists - Daha Fazla Sanatçı
156951-37_2_1	Various Artists	Favorite Record	More Artists - Daha Fazla Sanatçı
156952-37_2_1	Various Artists	Immortals	More Artists - Daha Fazla Sanatçı
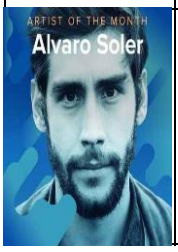	Alvaro Soler	Alvaro Soler::[18]	More Artists - Daha Fazla Sanatçı

154236-37_2_1	Alvaro Soler	Sofia	More Artists - Daha Fazla Sanatçı
154235-37_2_1	Alvaro Soler	Animal	More Artists - Daha Fazla Sanatçı
154234-37_2_1	Alvaro Soler	Libre	More Artists - Daha Fazla Sanatçı
154233-37_2_1	Alvaro Soler	El Mismo Sol	More Artists - Daha Fazla Sanatçı
154232-37_2_1	Alvaro Soler	Tengo Un Sentimiento	More Artists - Daha Fazla Sanatçı
154231-37_2_1	Alvaro Soler	Agosto	More Artists - Daha Fazla Sanatçı
154230-37_2_1	Alvaro Soler	Mi Corazón	More Artists - Daha Fazla Sanatçı
154229-37_2_1	Alvaro Soler	Volar	More Artists - Daha Fazla Sanatçı

154228-37_2_1	**Alvaro Soler**	**Esta Noche**	**More Artists - Daha Fazla Sanatçı**
154227-37_2_1	**Alvaro Soler**	**Esperándote**	**More Artists - Daha Fazla Sanatçı**
154226-37_2_1	**Alvaro Soler**	**Lucía**	**More Artists - Daha Fazla Sanatçı**
154225-37_2_1	**Alvaro Soler**	**La Vida Seguirá**	**More Artists - Daha Fazla Sanatçı**
154224-37_2_1	**Alvaro Soler**	**Si No Te Tengo A Ti**	**More Artists - Daha Fazla Sanatçı**
154223-37_2_1	**Alvaro Soler**	**Que Pasa**	**More Artists - Daha Fazla Sanatçı**
154222-37_2_1	**Alvaro Soler**	**Cuando Volveras**	**More Artists - Daha Fazla Sanatçı**
154221-37_2_1	**Alvaro Soler**	**El Camino**	**More Artists - Daha Fazla Sanatçı**

154220-37_2_1	Alvaro Soler	El Mismo Sol	More Artists - Daha Fazla Sanatçı
154219-37_2_1	Alvaro Soler	El Mismo Sol (Under The Same Sun)	More Artists - Daha Fazla Sanatçı
	J Balvin	J Balvin::[20]	More Artists - Daha Fazla Sanatçı
153012-37_2_1	J Balvin, Willy William, Beyoncé	Mi Gente	More Artists - Daha Fazla Sanatçı
153011-37_2_1	J Balvin, Jowell & Randy	Bonita	More Artists - Daha Fazla Sanatçı
153010-37_2_1	J Balvin	Lose Control	More Artists - Daha Fazla Sanatçı
153009-37_2_1	J Balvin	Eras Así	More Artists - Daha Fazla Sanatçı
153008-37_2_1	J Balvin	What A Creation	More Artists - Daha Fazla Sanatçı

153007-37_2_1	**J Balvin**	**Desnúdate**	**More Artists - Daha Fazla Sanatçı**
153006-37_2_1	**J Balvin**	**Imaginándote**	**More Artists - Daha Fazla Sanatçı**
153005-37_2_1	**J Balvin**	**Bajo La Luna**	**More Artists - Daha Fazla Sanatçı**
153004-37_2_1	**J Balvin**	**Live In Stereo**	**More Artists - Daha Fazla Sanatçı**
153003-37_2_1	**J Balvin**	**Porque Tu**	**More Artists - Daha Fazla Sanatçı**
153002-37_2_1	**J Balvin**	**Tranquila**	**More Artists - Daha Fazla Sanatçı**
153001-37_2_1	**J Balvin**	**Yo Te Lo Dije**	**More Artists - Daha Fazla Sanatçı**
153000-37_2_1	**J Balvin**	**Veneno**	**More Artists - Daha Fazla Sanatçı**

152999-37_2_1	J Balvin	Malvada	More Artists - Daha Fazla Sanatçı
152998-37_2_1	J Balvin	Safari	More Artists - Daha Fazla Sanatçı
152997-37_2_1	J Balvin	Bobo	More Artists - Daha Fazla Sanatçı
152996-37_2_1	J Balvin	Sigo Extrañándote	More Artists - Daha Fazla Sanatçı
152995-37_2_1	J Balvin	Primera Cita	More Artists - Daha Fazla Sanatçı
152994-37_2_1	J Balvin	Pierde Los Modales	More Artists - Daha Fazla Sanatçı
152993-37_2_1	J Balvin	Por Un Día	More Artists - Daha Fazla Sanatçı
	Lisa Batiashvili	Lisa Batiashvili::[20]	More Artists - Daha Fazla Sanatçı

151362-37_2_1	Lisa Batiashvili	1. Allegro [J.S. Bach…	More Artists - Daha Fazla Sanatçı
151361-37_2_1	Lisa Batiashvili	2. Adagio [J.S. Bach…	More Artists - Daha Fazla Sanatçı
151360-37_2_1	Lisa Batiashvili	3. Allegro [J.S. Bach…	More Artists - Daha Fazla Sanatçı
151359-37_2_1	Lisa Batiashvili	Sinfonia (Arr. For Violin, Strings And Continuo)…	More Artists - Daha Fazla Sanatçı
151358-37_2_1	Lisa Batiashvili	1. Allegro [J.S. Bach: Violin Concerto No.2 In E, BWV 1042]	More Artists - Daha Fazla Sanatçı
151357-37_2_1	Lisa Batiashvili	2. Adagio [J.S. Bach: Violin Concerto No.2 In E, BWV 1042]	More Artists - Daha Fazla Sanatçı
151356-37_2_1	Lisa Batiashvili	3. Allegro assai [J.S. Bach: Violin Concerto No.2 In E, BWV 1042]	More Artists - Daha Fazla Sanatçı
151355-37_2_1	Lisa Batiashvili	1. Grave [J.S. Bach: Sonata For Violin Solo No.2 In A Minor, BWV 1003]	More Artists - Daha Fazla Sanatçı

151354-37_2_1	Lisa Batiashvili	2. Fuga [J.S. Bach: Sonata For Violin Solo No.2 In A Minor, BWV 1003]	More Artists - Daha Fazla Sanatçı
151353-37_2_1	Lisa Batiashvili	3. Andante [J.S. Bach: Sonata For Violin Solo No.2 In A Minor, BWV 1003]	More Artists - Daha Fazla Sanatçı
151352-37_2_1	Lisa Batiashvili	4. Allegro [J.S. Bach: Sonata For Violin Solo No.2 In A Minor, BWV 1003]	More Artists - Daha Fazla Sanatçı
151351-37_2_1	Lisa Batiashvili	1. Allegro [C.P.E. Bach: Trio Sonata In B Minor For Flute, Violin And Continuo, Wq.143]	More Artists - Daha Fazla Sanatçı
151350-37_2_1	Lisa Batiashvili	2. Adagio [C.P.E. Bach: Trio Sonata In B Minor For Flute, Violin And Continuo, Wq.143]	More Artists - Daha Fazla Sanatçı
151349-37_2_1	Lisa Batiashvili	3. Presto [C.P.E. Bach: Trio Sonata In B Minor For Flute, Violin And Continuo, Wq.143]	More Artists - Daha Fazla Sanatçı
151348-37_2_1	Lisa Batiashvili	No.39 Aria: "Erbarme dich"…	More Artists - Daha Fazla Sanatçı
151347-37_2_1	Lisa Batiashvili, Staatskapelle Berlin, Daniel Barenboim	1. Allegro moderato [Tchaikovsky: Concerto For Violin And Orchestra In D Major, Op. 35, TH 59]	More Artists - Daha Fazla Sanatçı

151346-37_2_1	Lisa Batiashvili, Staatskapelle Berlin, Daniel Barenboim	3. Allegro ma non tanto [Sibelius: Concerto For Violin And Orchestra In D Minor, Op. 47]	More Artists - Daha Fazla Sanatçı
151345-37_2_1	Lisa Batiashvili, Staatskapelle Dresden, Christian Thielemann, Alice Sara Ott	1. Allegro non troppo [Brahms: Violin Concerto In D, Op.77]	More Artists - Daha Fazla Sanatçı
151344-37_2_1	Lisa Batiashvili, Staatskapelle Dresden, Christian Thielemann, Alice Sara Ott	2. Adagio [Brahms: Violin Concerto In D, Op.77]	More Artists - Daha Fazla Sanatçı
151343-37_2_1	Lisa Batiashvili, Staatskapelle Dresden, Christian Thielemann, Alice Sara Ott	3. Allegro giocoso, ma non troppo vivace - Poco più presto [Brahms: Violin Concerto In D, Op.77]	More Artists - Daha Fazla Sanatçı
	JP Cooper	JP Cooper::[18]	More Artists - Daha Fazla Sanatçı
147343-37_2_1	JP Cooper	Perfect Strangers	More Artists - Daha Fazla Sanatçı
147342-37_2_1	JP Cooper	We Were Raised Under Grey Skies	More Artists - Daha Fazla Sanatçı
147341-37_2_1	JP Cooper	September Song	More Artists - Daha Fazla Sanatçı

147340-37_2_1	**JP Cooper**	**Good Friend**	**More Artists - Daha Fazla Sanatçı**
147339-37_2_1	**JP Cooper**	**All This Love**	**More Artists - Daha Fazla Sanatçı**
147338-37_2_1	**JP Cooper**	**The Only Reason**	**More Artists - Daha Fazla Sanatçı**
147337-37_2_1	**JP Cooper**	**Passport Home**	**More Artists - Daha Fazla Sanatçı**
147336-37_2_1	**JP Cooper**	**She's On My Mind**	**More Artists - Daha Fazla Sanatçı**
147335-37_2_1	**JP Cooper**	**Wait**	**More Artists - Daha Fazla Sanatçı**
147334-37_2_1	**JP Cooper**	**Change**	**More Artists - Daha Fazla Sanatçı**
147333-37_2_1	**JP Cooper**	**Closer**	**More Artists - Daha Fazla Sanatçı**

147332-37_2_1	JP Cooper	Beneath The Streetlights And The Moon	More Artists - Daha Fazla Sanatçı
147331-37_2_1	JP Cooper	In The Silence	More Artists - Daha Fazla Sanatçı
147330-37_2_1	JP Cooper	Momma's Prayers	More Artists - Daha Fazla Sanatçı
147329-37_2_1	JP Cooper	Masterpiece	More Artists - Daha Fazla Sanatçı
147328-37_2_1	JP Cooper	Tidal Wave	More Artists - Daha Fazla Sanatçı
147327-37_2_1	JP Cooper	Party	More Artists - Daha Fazla Sanatçı
147326-37_2_1	JP Cooper	Lost Boy Dreaming	More Artists - Daha Fazla Sanatçı
	Oh Wonder	Oh Wonder::[20]	More Artists - Daha Fazla Sanatçı

143906-37_2_1	Oh Wonder	Solo	More Artists - Daha Fazla Sanatçı
143905-37_2_1	Oh Wonder	Ultralife	More Artists - Daha Fazla Sanatçı
143904-37_2_1	Oh Wonder	Lifetimes	More Artists - Daha Fazla Sanatçı
143903-37_2_1	Oh Wonder	High On Humans	More Artists - Daha Fazla Sanatçı
143902-37_2_1	Oh Wonder	All About You	More Artists - Daha Fazla Sanatçı
143901-37_2_1	Oh Wonder	Heavy	More Artists - Daha Fazla Sanatçı
143900-37_2_1	Oh Wonder	Bigger Than Love	More Artists - Daha Fazla Sanatçı
143899-37_2_1	Oh Wonder	Heart Strings	More Artists - Daha Fazla Sanatçı

143898-37_2_1	**Oh Wonder**	**Slip Away**	**More Artists - Daha Fazla Sanatçı**
143897-37_2_1	**Oh Wonder**	**Overgrown**	**More Artists - Daha Fazla Sanatçı**
143896-37_2_1	**Oh Wonder**	**My Friends**	**More Artists - Daha Fazla Sanatçı**
143895-37_2_1	**Oh Wonder**	**Waste**	**More Artists - Daha Fazla Sanatçı**
143894-37_2_1	**Oh Wonder**	**Drive**	**More Artists - Daha Fazla Sanatçı**
143893-37_2_1	**Oh Wonder**	**Lose It**	**More Artists - Daha Fazla Sanatçı**
143892-37_2_1	**Oh Wonder**	**Landslide**	**More Artists - Daha Fazla Sanatçı**
143891-37_2_1	**Oh Wonder**	**White Blood**	**More Artists - Daha Fazla Sanatçı**

143890-37_2_1	Oh Wonder	Without You	More Artists - Daha Fazla Sanatçı
143889-37_2_1	Oh Wonder	The Rain	More Artists - Daha Fazla Sanatçı
143888-37_2_1	Oh Wonder	Dazzle	More Artists - Daha Fazla Sanatçı
143887-37_2_1	Oh Wonder	All We Do	More Artists - Daha Fazla Sanatçı
	Luis Fonsi	Luis Fonsi::[20]	More Artists - Daha Fazla Sanatçı
139464-37_2_1	Luis Fonsi, Daddy Yankee	Despacito	More Artists - Daha Fazla Sanatçı
139463-37_2_1	Luis Fonsi	No Te Pertenece	More Artists - Daha Fazla Sanatçı
139462-37_2_1	Luis Fonsi	Corazón En La Maleta	More Artists - Daha Fazla Sanatçı

139461-37_2_1	**Luis Fonsi**	**Que Quieres De Mi**	**More Artists - Daha Fazla Sanatçı**
139460-37_2_1	**Luis Fonsi**	**Somos Uno**	**More Artists - Daha Fazla Sanatçı**
139459-37_2_1	**Luis Fonsi**	**Regálame Un Minuto Más**	**More Artists - Daha Fazla Sanatçı**
139458-37_2_1	**Luis Fonsi, Juan Luis Guerra**	**Llegaste Tú**	**More Artists - Daha Fazla Sanatçı**
139457-37_2_1	**Luis Fonsi**	**Si Tú Quisieras**	**More Artists - Daha Fazla Sanatçı**
139456-37_2_1	**Luis Fonsi**	**Comenzare**	**More Artists - Daha Fazla Sanatçı**
139455-37_2_1	**Luis Fonsi**	**Perdóname**	**More Artists - Daha Fazla Sanatçı**
139454-37_2_1	**Luis Fonsi**	**Explícame**	**More Artists - Daha Fazla Sanatçı**

139453-37_2_1	**Luis Fonsi**	**Respira**	**More Artists - Daha Fazla Sanatçı**
139452-37_2_1	**Luis Fonsi**	**Dime Que No**	**More Artists - Daha Fazla Sanatçı**
139451-37_2_1	**Luis Fonsi**	**No Me Doy Por Vencido**	**More Artists - Daha Fazla Sanatçı**
139450-37_2_1	**Luis Fonsi, Aleks Syntek, Noel Schajris, David Bisbal**	**Aqui Estoy Yo**	**More Artists - Daha Fazla Sanatçı**
139449-37_2_1	**Luis Fonsi**	**Aunque Estes Con El**	**More Artists - Daha Fazla Sanatçı**
139448-37_2_1	**Luis Fonsi**	**Quien Le Va A Decir**	**More Artists - Daha Fazla Sanatçı**
139447-37_2_1	**Luis Fonsi**	**¿Quién Te Dijo Eso?**	**More Artists - Daha Fazla Sanatçı**
139446-37_2_1	**Luis Fonsi**	**Abrazar La Vida**	**More Artists - Daha Fazla Sanatçı**

139445-37_2_1	Luis Fonsi	Yo Te Propongo	More Artists - Daha Fazla Sanatçı
	Emeli Sandé	Emeli Sandé::[20]	More Artists - Daha Fazla Sanatçı
134147-37_2_1	Emeli Sandé	Selah	More Artists - Daha Fazla Sanatçı
134146-37_2_1	Emeli Sandé	Breathing Underwater	More Artists - Daha Fazla Sanatçı
134145-37_2_1	Emeli Sandé	Happen	More Artists - Daha Fazla Sanatçı
134144-37_2_1	Emeli Sandé	Hurts	More Artists - Daha Fazla Sanatçı
134143-37_2_1	Emeli Sandé	Give Me Something	More Artists - Daha Fazla Sanatçı
134142-37_2_1	Emeli Sandé	Right Now	More Artists - Daha Fazla Sanatçı

134141-37_2_1	**Emeli Sandé**	**Shakes**	**More Artists - Daha Fazla Sanatçı**
134140-37_2_1	**Emeli Sandé, Jay Electronica, Áine Zion**	**Garden**	**More Artists - Daha Fazla Sanatçı**
134139-37_2_1	**Emeli Sandé**	**I'd Rather Not**	**More Artists - Daha Fazla Sanatçı**
134138-37_2_1	**Emeli Sandé**	**Lonely**	**More Artists - Daha Fazla Sanatçı**
134137-37_2_1	**Emeli Sandé**	**Sweet Architect**	**More Artists - Daha Fazla Sanatçı**
134136-37_2_1	**Emeli Sandé, Joel Sande, The Serenje Choir**	**Tenderly**	**More Artists - Daha Fazla Sanatçı**
134135-37_2_1	**Emeli Sandé**	**Every Single Little Piece**	**More Artists - Daha Fazla Sanatçı**
134134-37_2_1	**Emeli Sandé**	**Highs & Lows**	**More Artists - Daha Fazla Sanatçı**

134133-37_2_1	Emeli Sandé	Babe	More Artists - Daha Fazla Sanatçı
134132-37_2_1	Emeli Sandé	Kung Fu	More Artists - Daha Fazla Sanatçı
134131-37_2_1	Emeli Sandé	Somebody	More Artists - Daha Fazla Sanatçı
134130-37_2_1	Emeli Sandé	This Much Is True	More Artists - Daha Fazla Sanatçı
134129-37_2_1	Emeli Sandé	Heaven	More Artists - Daha Fazla Sanatçı
134128-37_2_1	Emeli Sandé	My Kind Of Love	More Artists - Daha Fazla Sanatçı
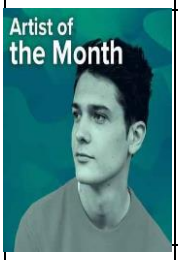	Kungs	Kungs::[12]	More Artists - Daha Fazla Sanatçı
130035-37_2_1	Kungs, Luke Pritchard	Melody	More Artists - Daha Fazla Sanatçı

130034-37_2_1	Kungs, Cookin' On 3 Burners	This Girl	More Artists - Daha Fazla Sanatçı
130033-37_2_1	Kungs, Jamie N Commons	Don't You Know	More Artists - Daha Fazla Sanatçı
130032-37_2_1	Kungs, RITUAL	You Remain	More Artists - Daha Fazla Sanatçı
130031-37_2_1	Kungs, Wolfgang	Freedom	More Artists - Daha Fazla Sanatçı
130030-37_2_1	Kungs, Tillie	When You're Gone	More Artists - Daha Fazla Sanatçı
130029-37_2_1	Kungs	Wild Church	More Artists - Daha Fazla Sanatçı
130028-37_2_1	Kungs, Freia	Bangalore Streets	More Artists - Daha Fazla Sanatçı
130027-37_2_1	Kungs, Lune	Tripping Off	More Artists - Daha Fazla Sanatçı

130026-37_2_1	Kungs, Ephemerals	I Feel So Bad	More Artists - Daha Fazla Sanatçı
130025-37_2_1	Kungs, Richard Judge	Crazy Enough	More Artists - Daha Fazla Sanatçı
130024-37_2_1	Kungs, Rae Morris	Trust	More Artists - Daha Fazla Sanatçı
	X Ambassadors	X Ambassadors::[20]	More Artists - Daha Fazla Sanatçı
99706-37_2_1	X Ambassadors	Y2K Time Capsule	More Artists - Daha Fazla Sanatçı
99707-37_2_1	X Ambassadors	Renegades	More Artists - Daha Fazla Sanatçı
99708-37_2_1	X Ambassadors	Moving Day	More Artists - Daha Fazla Sanatçı
99709-37_2_1	X Ambassadors	Unsteady	More Artists - Daha Fazla Sanatçı

99710-37_2_1	X Ambassadors	Hang On	More Artists - Daha Fazla Sanatçı
99711-37_2_1	X Ambassadors	Gorgeous	More Artists - Daha Fazla Sanatçı
99712-37_2_1	X Ambassadors	First Show	More Artists - Daha Fazla Sanatçı
99713-37_2_1	X Ambassadors	Fear	More Artists - Daha Fazla Sanatçı
99714-37_2_1	X Ambassadors	Smoke	More Artists - Daha Fazla Sanatçı
99715-37_2_1	X Ambassadors	Nervous	More Artists - Daha Fazla Sanatçı
99716-37_2_1	X Ambassadors	Low Life	More Artists - Daha Fazla Sanatçı
99717-37_2_1	X Ambassadors	Adam & Noah's Priorities	More Artists - Daha Fazla Sanatçı

99718-37_2_1	X Ambassadors	B.I.G.	More Artists - Daha Fazla Sanatçı
99719-37_2_1	X Ambassadors	Feather	More Artists - Daha Fazla Sanatçı
99720-37_2_1	X Ambassadors	Superpower	More Artists - Daha Fazla Sanatçı
99721-37_2_1	X Ambassadors	Loveless	More Artists - Daha Fazla Sanatçı
99722-37_2_1	X Ambassadors	Jungle	More Artists - Daha Fazla Sanatçı
99723-37_2_1	X Ambassadors	Good News On The Remix	More Artists - Daha Fazla Sanatçı
99724-37_2_1	X Ambassadors	Naked	More Artists - Daha Fazla Sanatçı
99725-37_2_1	X Ambassadors	VHS Outro	More Artists - Daha Fazla Sanatçı

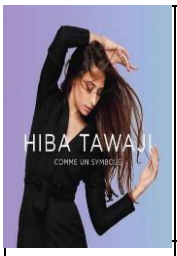	**Hiba Tawaji**	**Hiba Tawaji::[10]**	**More Artists - Daha Fazla Sanatçı**
97673-37_2_1	**Hiba Tawaji**	**Comme un symbole**	**More Artists - Daha Fazla Sanatçı**
97674-37_2_1	**Hiba Tawaji**	**La bidayi wala nihayi ..**	**More Artists - Daha Fazla Sanatçı**
97675-37_2_1	**Hiba Tawaji**	**Ana Habbaytou**	**More Artists - Daha Fazla Sanatçı**
97676-37_2_1	**Hiba Tawaji**	**la Tkelli Ennak Mechta..**	**More Artists - Daha Fazla Sanatçı**
97677-37_2_1	**Hiba Tawaji**	**Ya Habibi (Ya Habibi a..**	**More Artists - Daha Fazla Sanatçı**
97678-37_2_1	**Hiba Tawaji**	**Khalas (Ya Habibi album)**	**More Artists - Daha Fazla Sanatçı**
97679-37_2_1	**Hiba Tawaji**	**Awal Ma Cheftou (Ya Ha..**	**More Artists - Daha Fazla Sanatçı**

97680-37_2_1	Hiba Tawaji	Lamma Byofda El Masrah	More Artists - Daha Fazla Sanatçı
97681-37_2_1	Hiba Tawaji	Helwa Ya Baladi (Ya Ha..	More Artists - Daha Fazla Sanatçı
97682-37_2_1	Hiba Tawaji	Eli w elak el Sama (Ya..	More Artists - Daha Fazla Sanatçı
	Marina Kaye	Marina Kaye::[11]	More Artists - Daha Fazla Sanatçı
82150-37_2_1	Marina Kaye	Homeless	More Artists - Daha Fazla Sanatçı
82151-37_2_1	Marina Kaye	Mirror Mirror	More Artists - Daha Fazla Sanatçı
82152-37_2_1	Marina Kaye	Dancing With The Devil	More Artists - Daha Fazla Sanatçı
82153-37_2_1	Marina Kaye	Sounds Like Heaven	More Artists - Daha Fazla Sanatçı

82154-37_2_1	Marina Kaye	Freeze You Out	More Artists - Daha Fazla Sanatçı
82155-37_2_1	Marina Kaye	Iron Heart	More Artists - Daha Fazla Sanatçı
82156-37_2_1	Marina Kaye	Dark Star	More Artists - Daha Fazla Sanatçı
82157-37_2_1	Marina Kaye	Traitor	More Artists - Daha Fazla Sanatçı
82158-37_2_1	Marina Kaye	Taken	More Artists - Daha Fazla Sanatçı
82159-37_2_1	Marina Kaye	Live Before I Die	More Artists - Daha Fazla Sanatçı
82160-37_2_1	Marina Kaye	The Price I've Had To Pay	More Artists - Daha Fazla Sanatçı
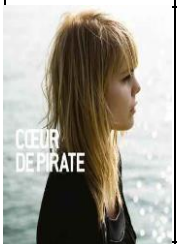	Various Artists	Cœur de Pirate::[26]	More Artists - Daha Fazla Sanatçı

77848-37_2_1	Coeur de pirate	Le long du large	More Artists - Daha Fazla Sanatçı
77849-37_2_1	Coeur de pirate	Comme des enfants	More Artists - Daha Fazla Sanatçı
77850-37_2_1	Coeur de pirate	Fondu au noir	More Artists - Daha Fazla Sanatçı
77851-37_2_1	Coeur de pirate	Corbeau	More Artists - Daha Fazla Sanatçı
77852-37_2_1	Coeur de pirate	Berceuse	More Artists - Daha Fazla Sanatçı
77853-37_2_1	Coeur de pirate	Intermission	More Artists - Daha Fazla Sanatçı
77854-37_2_1	Coeur de pirate	Printemps	More Artists - Daha Fazla Sanatçı
77855-37_2_1	Coeur de pirate	Ensemble	More Artists - Daha Fazla Sanatçı

77856-37_2_1	**Coeur de pirate**	**La vie est ailleurs**	**More Artists - Daha Fazla Sanatçı**
77857-37_2_1	**Coeur de pirate**	**Pour un infidèle**	**More Artists - Daha Fazla Sanatçı**
77858-37_2_1	**Coeur de pirate**	**Francis**	**More Artists - Daha Fazla Sanatçı**
77859-37_2_1	**Coeur de pirate**	**C'était salement roman..**	**More Artists - Daha Fazla Sanatçı**
77860-37_2_1	**Coeur de pirate**	**Lève les voiles**	**More Artists - Daha Fazla Sanatçı**
77861-37_2_1	**Coeur de pirate**	**Adieu**	**More Artists - Daha Fazla Sanatçı**
77862-37_2_1	**Coeur de pirate**	**Danse et danse**	**More Artists - Daha Fazla Sanatçı**
77863-37_2_1	**Coeur de pirate**	**Golden Baby**	**More Artists - Daha Fazla Sanatçı**

77864-37_2_1	**Coeur de pirate**	**Ava**	**More Artists - Daha Fazla Sanatçı**
77865-37_2_1	**Coeur de pirate**	**Loin d'ici**	**More Artists - Daha Fazla Sanatçı**
77866-37_2_1	**Coeur de pirate**	**Les amours dévouées**	**More Artists - Daha Fazla Sanatçı**
77867-37_2_1	**Coeur de pirate**	**Place de la République**	**More Artists - Daha Fazla Sanatçı**
77868-37_2_1	**Coeur de pirate**	**Cap Diamant**	**More Artists - Daha Fazla Sanatçı**
77869-37_2_1	**Coeur de pirate**	**Verseau**	**More Artists - Daha Fazla Sanatçı**
77870-37_2_1	**Coeur de pirate**	**Saint-Laurent**	**More Artists - Daha Fazla Sanatçı**
77871-37_2_1	**Coeur de pirate**	**La petite mort**	**More Artists - Daha Fazla Sanatçı**

77872-37_2_1	Coeur de pirate	Carry On	More Artists - Daha Fazla Sanatçı
77873-37_2_1	Coeur de pirate	Oublie-moi (Carry On)	More Artists - Daha Fazla Sanatçı
	Tove Lo	Tove Lo::[20]	More Artists - Daha Fazla Sanatçı
34952-37_2_1	Tove Lo	THE SEX	More Artists - Daha Fazla Sanatçı
34953-37_2_1	Tove Lo	My Gun	More Artists - Daha Fazla Sanatçı
34954-37_2_1	Tove Lo	Like Em Young	More Artists - Daha Fazla Sanatçı
34955-37_2_1	Tove Lo	Talking Body	More Artists - Daha Fazla Sanatçı
34956-37_2_1	Tove Lo	Timebomb	More Artists - Daha Fazla Sanatçı

34957-37_2_1	**Tove Lo**	**THE LOVE**	**More Artists - Daha Fazla Sanatçı**
34958-37_2_1	**Tove Lo**	**Moments**	**More Artists - Daha Fazla Sanatçı**
34959-37_2_1	**Tove Lo**	**The Way That I Am**	**More Artists - Daha Fazla Sanatçı**
34960-37_2_1	**Tove Lo**	**Got Love**	**More Artists - Daha Fazla Sanatçı**
34961-37_2_1	**Tove Lo**	**Not On Drugs**	**More Artists - Daha Fazla Sanatçı**
34962-37_2_1	**Tove Lo**	**THE PAIN**	**More Artists - Daha Fazla Sanatçı**
34963-37_2_1	**Tove Lo**	**Thousand Miles**	**More Artists - Daha Fazla Sanatçı**
34964-37_2_1	**Tove Lo**	**Habits (Stay High)**	**More Artists - Daha Fazla Sanatçı**

34965-37_2_1	Tove Lo	This Time Around	More Artists - Daha Fazla Sanatçı
34966-37_2_1	Lucas Nord, Tove Lo	Run On Love	More Artists - Daha Fazla Sanatçı
34967-37_2_1	Tove Lo	Love Ballad	More Artists - Daha Fazla Sanatçı
34968-37_2_1	Tove Lo	Habits (Stay High) Hip..	More Artists - Daha Fazla Sanatçı
34969-37_2_1	Myon & Shane 54, Tove Lo…	Strangers	More Artists - Daha Fazla Sanatçı
34970-37_2_1	Alesso, Tove Lo	Heroes (We Could Be)	More Artists - Daha Fazla Sanatçı
34971-37_2_1	Tove Lo	Paradise	More Artists - Daha Fazla Sanatçı
	Aloe Blacc	Aloe Blacc::[13]	More Artists - Daha Fazla Sanatçı

32063-37_2_1	Aloe Blacc	Wake Me Up	More Artists - Daha Fazla Sanatçı
32064-37_2_1	Aloe Blacc	Love Is The Answer	More Artists - Daha Fazla Sanatçı
32065-37_2_1	Aloe Blacc	Can You Do This	More Artists - Daha Fazla Sanatçı
32066-37_2_1	Aloe Blacc	Ticking Bomb	More Artists - Daha Fazla Sanatçı
32067-37_2_1	Aloe Blacc	The Man	More Artists - Daha Fazla Sanatçı
32068-37_2_1	Aloe Blacc	Soldier In The City	More Artists - Daha Fazla Sanatçı
32069-37_2_1	Aloe Blacc	Here Today	More Artists - Daha Fazla Sanatçı
32070-37_2_1	Aloe Blacc	Wanna Be With You	More Artists - Daha Fazla Sanatçı

32071-37_2_1	Aloe Blacc	Lift Your Spirit	More Artists - Daha Fazla Sanatçı
32072-37_2_1	Aloe Blacc	Red Velvet Seat	More Artists - Daha Fazla Sanatçı
32073-37_2_1	Aloe Blacc	Eyes Of A Child	More Artists - Daha Fazla Sanatçı
32074-37_2_1	Aloe Blacc	Take Me Back	More Artists - Daha Fazla Sanatçı
32075-37_2_1	Aloe Blacc	Fortunate Son	More Artists - Daha Fazla Sanatçı
	Enrique Iglesias	Enrique Iglesias::[20]	More Artists - Daha Fazla Sanatçı
30586-37_2_1	Enrique Iglesias	I Like It	More Artists - Daha Fazla Sanatçı
30587-37_2_1	Enrique Iglesias	Bailando	More Artists - Daha Fazla Sanatçı

30588-37_2_1	**Enrique Iglesias**	**Loco**	**More Artists - Daha Fazla Sanatçı**
30589-37_2_1	**Enrique Iglesias - Juan Luis...**	**Cuando Me Enamoro**	**More Artists - Daha Fazla Sanatçı**
30590-37_2_1	**Enrique Iglesias**	**Hero**	**More Artists - Daha Fazla Sanatçı**
30591-37_2_1	**Enrique Iglesias**	**Tonight (I'm Lovin' You)**	**More Artists - Daha Fazla Sanatçı**
30592-37_2_1	**Enrique Iglesias - Usher**	**Dirty Dancer**	**More Artists - Daha Fazla Sanatçı**
30593-37_2_1	**Enrique Iglesias**	**No Me Digas Que No**	**More Artists - Daha Fazla Sanatçı**
30594-37_2_1	**Enrique Iglesias**	**Heartbreaker**	**More Artists - Daha Fazla Sanatçı**
30595-37_2_1	**Enrique Iglesias**	**Nunca Te Olvidaré**	**More Artists - Daha Fazla Sanatçı**

30596-37_2_1	**Enrique Iglesias**	**Ayer**	**More Artists - Daha Fazla Sanatçı**
30597-37_2_1	**Enrique Iglesias**	**I'm A Freak**	**More Artists - Daha Fazla Sanatçı**
30598-37_2_1	**Enrique Iglesias**	**Ring My Bells**	**More Artists - Daha Fazla Sanatçı**
30599-37_2_1	**Enrique Iglesias**	**Push**	**More Artists - Daha Fazla Sanatçı**
30600-37_2_1	**Enrique Iglesias**	**Finally Found You**	**More Artists - Daha Fazla Sanatçı**
30601-37_2_1	**Enrique Iglesias**	**There Goes My Baby**	**More Artists - Daha Fazla Sanatçı**
30602-37_2_1	**Enrique Iglesias**	**Could I Have This Kiss..**	**More Artists - Daha Fazla Sanatçı**
30603-37_2_1	**Enrique Iglesias**	**Addicted**	**More Artists - Daha Fazla Sanatçı**

30604-37_2_1	Enrique Iglesias	Turn The Night Up	More Artists - Daha Fazla Sanatçı
30605-37_2_1	Enrique Iglesias	Not In Love	More Artists - Daha Fazla Sanatçı
	Ella Eyre	Ella Eyre::[12]	More Artists - Daha Fazla Sanatçı
66153-37_2_1	Ella Eyre	Deeper	More Artists - Daha Fazla Sanatçı
66154-37_2_1	Ella Eyre	Love Me Like You	More Artists - Daha Fazla Sanatçı
66155-37_2_1	Ella Eyre	Going On	More Artists - Daha Fazla Sanatçı
66156-37_2_1	Ella Eyre	Deeper (Friend Within Remix)	More Artists - Daha Fazla Sanatçı
66157-37_2_1	Ella Eyre	Deeper (Oflynn Remix)	More Artists - Daha Fazla Sanatçı

66158-37_2_1	Ella Eyre	Comeback Fred Falke Remix	More Artists - Daha Fazla Sanatçı
66159-37_2_1	Ella Eyre	Comeback (Ruff Loaderz Bass 22 Remix)	More Artists - Daha Fazla Sanatçı
66160-37_2_1	Ella Eyre	Comeback (Alex Adair Remix)	More Artists - Daha Fazla Sanatçı
66161-37_2_1	Ella Eyre	Comeback (Mike Delinquent Remix)	More Artists - Daha Fazla Sanatçı
66162-37_2_1	Ella Eyre	Comeback (S.P.Y Jungle Remix)	More Artists - Daha Fazla Sanatçı
66163-37_2_1	Ella Eyre	Comeback (S.P.Y Summer Remix)	More Artists - Daha Fazla Sanatçı
66164-37_2_1	Ella Eyre	Comeback (Waze & Odyssey Remix)	More Artists - Daha Fazla Sanatçı
	Gregory Porter	Gregory Porter::[16]	More Artists - Daha Fazla Sanatçı

94290-37_2_1	Gregory Porter	No Love Dying	More Artists - Daha Fazla Sanatçı
94292-37_2_1	Gregory Porter	Lonesome Lover	More Artists - Daha Fazla Sanatçı
94293-37_2_1	Gregory Porter	Water Under Bridges	More Artists - Daha Fazla Sanatçı
94296-37_2_1	Gregory Porter	Wolfcry	More Artists - Daha Fazla Sanatçı
94297-37_2_1	Gregory Porter	Free	More Artists - Daha Fazla Sanatçı
94298-37_2_1	Gregory Porter	Brown Grass	More Artists - Daha Fazla Sanatçı
94299-37_2_1	Gregory Porter	Wind Song	More Artists - Daha Fazla Sanatçı
94300-37_2_1	Gregory Porter	The "In" Crowd	More Artists - Daha Fazla Sanatçı

94301-37_2_1	Gregory Porter	Movin'	More Artists - Daha Fazla Sanatçı
94302-37_2_1	Gregory Porter	When Love Was King	More Artists - Daha Fazla Sanatçı
94303-37_2_1	Gregory Porter	I Fall In Love Too Eas..	More Artists - Daha Fazla Sanatçı
94304-37_2_1	Gregory Porter	Time Is Ticking	More Artists - Daha Fazla Sanatçı
94305-37_2_1	Gregory Porter	Water Under Bridges	More Artists - Daha Fazla Sanatçı
94309-37_2_1	Gregory Porter	Water Under Bridges	More Artists - Daha Fazla Sanatçı
94310-37_2_1	Gregory Porter	Don't Let Me Be Misund..	More Artists - Daha Fazla Sanatçı
94311-37_2_1	Gregory Porter	Grandma's Hands	More Artists - Daha Fazla Sanatçı

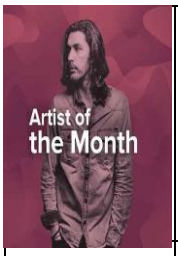	**Hozier**	**Hozier::[16]**	**More Artists - Daha Fazla Sanatçı**
110941-37_2_1	**Hozier**	**Angel Of Small Death &..**	**More Artists - Daha Fazla Sanatçı**
110942-37_2_1	**Hozier**	**Jackie And Wilson**	**More Artists - Daha Fazla Sanatçı**
110943-37_2_1	**Hozier**	**Someone New**	**More Artists - Daha Fazla Sanatçı**
110944-37_2_1	**Hozier**	**To Be Alone**	**More Artists - Daha Fazla Sanatçı**
110946-37_2_1	**Hozier**	**From Eden**	**More Artists - Daha Fazla Sanatçı**
110947-37_2_1	**Hozier**	**In A Week**	**More Artists - Daha Fazla Sanatçı**
110948-37_2_1	**Hozier**	**Sedated**	**More Artists - Daha Fazla Sanatçı**

110949-37_2_1	**Hozier**	**Work Song**	**More Artists - Daha Fazla Sanatçı**
110950-37_2_1	**Hozier**	**Like Real People Do**	**More Artists - Daha Fazla Sanatçı**
110951-37_2_1	**Hozier**	**It Will Come Back**	**More Artists - Daha Fazla Sanatçı**
110952-37_2_1	**Hozier**	**Foreigner's God**	**More Artists - Daha Fazla Sanatçı**
110953-37_2_1	**Hozier**	**Cherry Wine**	**More Artists - Daha Fazla Sanatçı**
110954-37_2_1	**Hozier**	**From Eden**	**More Artists - Daha Fazla Sanatçı**
110955-37_2_1	**Hozier**	**Work Song**	**More Artists - Daha Fazla Sanatçı**
110956-37_2_1	**Hozier**	**Arsonist's Lullabye**	**More Artists - Daha Fazla Sanatçı**

110957-37_2_1	Hozier	To Be Alone	More Artists - Daha Fazla Sanatçı
	The Avener	The Avener::[14]	More Artists - Daha Fazla Sanatçı
117005-37_2_1	The Avener	The Wanderings of The ..	More Artists - Daha Fazla Sanatçı
117006-37_2_1	The Avener	Celestial Blues	More Artists - Daha Fazla Sanatçı
117007-37_2_1	The Avener, Kadebostany	Castle In The Snow	More Artists - Daha Fazla Sanatçı
117008-37_2_1	The Avener, Ane Brun	To Let Myself Go	More Artists - Daha Fazla Sanatçı
117009-37_2_1	The Avener	Lonely Boy	More Artists - Daha Fazla Sanatçı
117010-37_2_1	John Lee Hooker, Avener	It Serves You Right To..	More Artists - Daha Fazla Sanatçı

117011-37_2_1	The Avener, Rodriguez	Hate Street Dialogue	More Artists - Daha Fazla Sanatçı
117012-37_2_1	The Avener, N*Grandjean	Your Love Rocks	More Artists - Daha Fazla Sanatçı
117013-37_2_1	The Avener, The Be..	Waitin' Round To Die	More Artists - Daha Fazla Sanatçı
117014-37_2_1	The Avener, Adam Cohen	We Go Home	More Artists - Daha Fazla Sanatçı
117015-37_2_1	The Avener	La Tourre	More Artists - Daha Fazla Sanatçı
117016-37_2_1	The Avener, Jake Isaac	Waiting Here	More Artists - Daha Fazla Sanatçı
117017-37_2_1	Mazzy Star, The Avener	Fade Into You	More Artists - Daha Fazla Sanatçı
117019-37_2_1	The Avener	Fade Out Lines	More Artists - Daha Fazla Sanatçı

	Maroon 5	**Maroon 5::[16]**	**More Artists - Daha Fazla Sanatçı**
35877-37_2_1	**Maroon 5, Rihanna**	**If I Never See Your Fa..**	**More Artists - Daha Fazla Sanatçı**
35879-37_2_1	**Maroon 5**	**Losing My Mind**	**More Artists - Daha Fazla Sanatçı**
35881-37_2_1	**Maroon 5**	**Animals**	**More Artists - Daha Fazla Sanatçı**
35883-37_2_1	**Maroon 5**	**Unkiss Me**	**More Artists - Daha Fazla Sanatçı**
35884-37_2_1	**Maroon 5**	**Sugar**	**More Artists - Daha Fazla Sanatçı**
35885-37_2_1	**Maroon 5**	**Leaving California**	**More Artists - Daha Fazla Sanatçı**
35886-37_2_1	**Maroon 5**	**In Your Pocket**	**More Artists - Daha Fazla Sanatçı**

35887-37_2_1	**Maroon 5**	**New Love**	**More Artists - Daha Fazla Sanatçı**
35888-37_2_1	**Maroon 5**	**Coming Back For You**	**More Artists - Daha Fazla Sanatçı**
35889-37_2_1	**Maroon 5**	**Feelings**	**More Artists - Daha Fazla Sanatçı**
35890-37_2_1	**Maroon 5, Gwen Stefani**	**My Heart Is Open**	**More Artists - Daha Fazla Sanatçı**
35891-37_2_1	**Maroon 5**	**Shoot Love**	**More Artists - Daha Fazla Sanatçı**
35892-37_2_1	**Maroon 5**	**Sex And Candy**	**More Artists - Daha Fazla Sanatçı**
35893-37_2_1	**Adam Levine**	**Lost Stars**	**More Artists - Daha Fazla Sanatçı**
35894-37_2_1	**Maroon 5**	**Harder To Breathe**	**More Artists - Daha Fazla Sanatçı**

35895-37_2_1	Maroon 5	Misery	More Artists - Daha Fazla Sanatçı
	One Republic	One Republic::[18]	More Artists - Daha Fazla Sanatçı
38773-37_2_1	OneRepublic	Counting Stars	More Artists - Daha Fazla Sanatçı
38777-37_2_1	OneRepublic	What You Wanted	More Artists - Daha Fazla Sanatçı
38778-37_2_1	OneRepublic	I Lived	More Artists - Daha Fazla Sanatçı
38779-37_2_1	OneRepublic	Light It Up	More Artists - Daha Fazla Sanatçı
38780-37_2_1	OneRepublic	Can’t Stop	More Artists - Daha Fazla Sanatçı
38781-37_2_1	OneRepublic	Au Revoir	More Artists - Daha Fazla Sanatçı

38782-37_2_1	OneRepublic	Burning Bridges	More Artists - Daha Fazla Sanatçı
38783-37_2_1	OneRepublic	Something I Need	More Artists - Daha Fazla Sanatçı
38784-37_2_1	OneRepublic	Preacher	More Artists - Daha Fazla Sanatçı
38785-37_2_1	OneRepublic	Don't Look Down	More Artists - Daha Fazla Sanatçı
38786-37_2_1	OneRepublic	Something's Gotta Give	More Artists - Daha Fazla Sanatçı
38787-37_2_1	OneRepublic	Life In Color	More Artists - Daha Fazla Sanatçı
38788-37_2_1	OneRepublic	If I Lose Myself (Acou..	More Artists - Daha Fazla Sanatçı
38789-37_2_1	OneRepublic	What You Wanted	More Artists - Daha Fazla Sanatçı

38790-37_2_1	OneRepublic	Burning Bridges (Acous..	More Artists - Daha Fazla Sanatçı
38791-37_2_1	OneRepublic, Alesso	If I Lose Myself (Ales..	More Artists - Daha Fazla Sanatçı
38792-37_2_1	OneRepublic	I Lived (Arty Remix)	More Artists - Daha Fazla Sanatçı
38796-37_2_1	OneRepublic, B.o.B	Good Life	More Artists - Daha Fazla Sanatçı
	Kiesza	Kiesza::[12]	More Artists - Daha Fazla Sanatçı
59832-37_2_1	Kiesza	Giant In My Heart (Blood Diamond Remix)	More Artists - Daha Fazla Sanatçı
59835-37_2_1	Kiesza, Joey Bada$$	Bad Thing	More Artists - Daha Fazla Sanatçı
59836-37_2_1	Kiesza	Cut Me Loose	More Artists - Daha Fazla Sanatçı

59837-37_2_1	Kiesza	Giant In My Heart	More Artists - Daha Fazla Sanatçı
59838-37_2_1	Kiesza, Mick Jenkins	Losin' My Mind	More Artists - Daha Fazla Sanatçı
59839-37_2_1	Kiesza	No Enemiesz	More Artists - Daha Fazla Sanatçı
59840-37_2_1	Kiesza	Over Myself	More Artists - Daha Fazla Sanatçı
59841-37_2_1	Kiesza	Piano	More Artists - Daha Fazla Sanatçı
59842-37_2_1	Kiesza	So Deep	More Artists - Daha Fazla Sanatçı
59843-37_2_1	Kiesza	Sound Of A Woman	More Artists - Daha Fazla Sanatçı
59844-37_2_1	Kiesza	Vietnam	More Artists - Daha Fazla Sanatçı

59845-37_2_1	Kiesza	What Is Love	More Artists - Daha Fazla Sanatçı
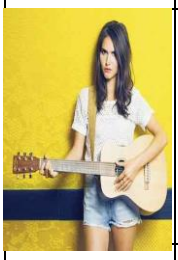	Joyce Jonathan	Joyce Jonathan::[16]	More Artists - Daha Fazla Sanatçı
103040-37_2_1	Joyce Jonathan, Vianney	Les filles d'aujourd'hui	More Artists - Daha Fazla Sanatçı
103041-37_2_1	Joyce Jonathan	La Diluvienne	More Artists - Daha Fazla Sanatçı
103042-37_2_1	Joyce Jonathan	Ça ira	More Artists - Daha Fazla Sanatçı
103043-37_2_1	Joyce Jonathan	Quand Tu Me Prends La ..	More Artists - Daha Fazla Sanatçı
103044-37_2_1	Joyce Jonathan	Sans Patience	More Artists - Daha Fazla Sanatçı
103045-37_2_1	Joyce Jonathan	Si Seulement Tout Etai..	More Artists - Daha Fazla Sanatçı

103046-37_2_1	**Joyce Jonathan**	**Caractère**	**More Artists - Daha Fazla Sanatçı**
103047-37_2_1	**Joyce Jonathan**	**Jardin Zen**	**More Artists - Daha Fazla Sanatçı**
103048-37_2_1	**Joyce Jonathan**	**Depuis**	**More Artists - Daha Fazla Sanatçı**
103049-37_2_1	**Joyce Jonathan**	**Botero**	**More Artists - Daha Fazla Sanatçı**
103050-37_2_1	**Joyce Jonathan**	**Vivre Avec**	**More Artists - Daha Fazla Sanatçı**
103051-37_2_1	**Joyce Jonathan**	**Passage Oublié**	**More Artists - Daha Fazla Sanatçı**
103052-37_2_1	**Joyce Jonathan**	**T'en va pas**	**More Artists - Daha Fazla Sanatçı**
103053-37_2_1	**Joyce Jonathan**	**Sans Patience**	**More Artists - Daha Fazla Sanatçı**

103054-37_2_1	Joyce Jonathan	Ça Ira	More Artists - Daha Fazla Sanatçı
103055-37_2_1	Joyce Jonathan	Caractère	More Artists - Daha Fazla Sanatçı
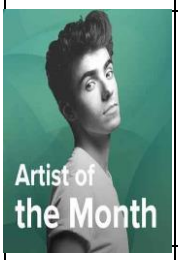	Nathan Sykes	Nathan Sykes::[13]	More Artists - Daha Fazla Sanatçı
105446-37_2_1	Nathan Sykes	Over And Over Again - Jumpsm..	More Artists - Daha Fazla Sanatçı
105448-37_2_1	Nathan Sykes, G-Eazy	Give It Up	More Artists - Daha Fazla Sanatçı
105450-37_2_1	Nathan Sykes	More Than You'll Ever Know	More Artists - Daha Fazla Sanatçı
105451-37_2_1	Nathan Sykes	Kiss Me Quick - Live From Su..	More Artists - Daha Fazla Sanatçı
105452-37_2_1	Nathan Sykes, Ariana G..	Over And Over Again	More Artists - Daha Fazla Sanatçı

105453-37_2_1	Nathan Sykes	Kiss Me Quick - Jump Smokers..	More Artists - Daha Fazla Sanatçı
105454-37_2_1	Nathan Sykes	Kiss Me Quick - DiscoTech Re..	More Artists - Daha Fazla Sanatçı
105455-37_2_1	Nathan Sykes	Kiss Me Quick - Fred Falke R..	More Artists - Daha Fazla Sanatçı
105456-37_2_1	Nathan Sykes	Kiss Me Quick - DJ Mike D Re..	More Artists - Daha Fazla Sanatçı
105457-37_2_1	Nathan Sykes	Over And Over Again - Cahill..	More Artists - Daha Fazla Sanatçı
105458-37_2_1	Nathan Sykes	Over And Over Again - Elepha..	More Artists - Daha Fazla Sanatçı
105459-37_2_1	Nathan Sykes	Over And Over Again - Cahill..	More Artists - Daha Fazla Sanatçı
105460-37_2_1	Nathan Sykes	Over And Over Again - Elepha..	More Artists - Daha Fazla Sanatçı

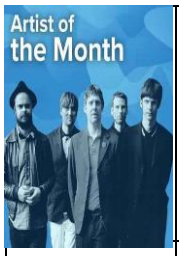	**Various Artists**	**Kaiser Chiefs::[19]**	**More Artists - Daha Fazla Sanatçı**
121918-37_2_1	**Kaiser Chiefs**	**Ruby**	**More Artists - Daha Fazla Sanatçı**
121919-37_2_1	**Kaiser Chiefs**	**Things Change**	**More Artists - Daha Fazla Sanatçı**
121921-37_2_1	**Kaiser Chiefs**	**Starts With Nothing**	**More Artists - Daha Fazla Sanatçı**
121922-37_2_1	**Kaiser Chiefs**	**The Angry Mob**	**More Artists - Daha Fazla Sanatçı**
121923-37_2_1	**Kaiser Chiefs**	**When All Is Quiet**	**More Artists - Daha Fazla Sanatçı**
121924-37_2_1	**Kaiser Chiefs**	**Man On Mars**	**More Artists - Daha Fazla Sanatçı**
121925-37_2_1	**Kaiser Chiefs**	**Love's Not A Competition (Bu..**	**More Artists - Daha Fazla Sanatçı**

121926-37_2_1	Kaiser Chiefs	Heard It Break	More Artists - Daha Fazla Sanatçı
121927-37_2_1	Kaiser Chiefs	Thank You Very Much	More Artists - Daha Fazla Sanatçı
121928-37_2_1	Kaiser Chiefs	I Can Do It Without You	More Artists - Daha Fazla Sanatçı
121929-37_2_1	Kaiser Chiefs	Out Of Focus	More Artists - Daha Fazla Sanatçı
121930-37_2_1	Kaiser Chiefs	Dead Or In Serious Trouble	More Artists - Daha Fazla Sanatçı
121931-37_2_1	Kaiser Chiefs	Little Shocks	More Artists - Daha Fazla Sanatçı
121932-37_2_1	Kaiser Chiefs	My Kind Of Guy	More Artists - Daha Fazla Sanatçı
121933-37_2_1	Kaiser Chiefs	Long Way From Celebrating	More Artists - Daha Fazla Sanatçı

121934-37_2_1	Kaiser Chiefs	Retirement	More Artists - Daha Fazla Sanatçı
121935-37_2_1	Kaiser Chiefs	Child Of The Jago	More Artists - Daha Fazla Sanatçı
121936-37_2_1	Kaiser Chiefs	Try Your Best	More Artists - Daha Fazla Sanatçı
121937-37_2_1	Kaiser Chiefs	Learnt My Lesson Well	More Artists - Daha Fazla Sanatçı
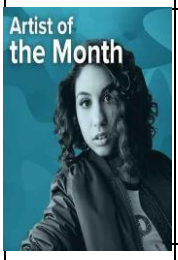	Alessia Cara	Alessia Cara::[13]	More Artists - Daha Fazla Sanatçı
128376-37_2_1	Alessia Cara	Seventeen	More Artists - Daha Fazla Sanatçı
128374-37_2_1	Alessia Cara	Outlaws	More Artists - Daha Fazla Sanatçı
128373-37_2_1	Alessia Cara	I'm Yours	More Artists - Daha Fazla Sanatçı

128372-37_2_1	**Alessia Cara**	**Four Pink Walls**	**More Artists - Daha Fazla Sanatçı**
128370-37_2_1	**Alessia Cara, Sebastian Kole**	**Stone**	**More Artists - Daha Fazla Sanatçı**
128369-37_2_1	**Alessia Cara**	**Overdose**	**More Artists - Daha Fazla Sanatçı**
128368-37_2_1	**Alessia Cara**	**Stars**	**More Artists - Daha Fazla Sanatçı**
128367-37_2_1	**Alessia Cara**	**Scars To Your Beautiful**	**More Artists - Daha Fazla Sanatçı**
128365-37_2_1	**Alessia Cara**	**River Of Tears**	**More Artists - Daha Fazla Sanatçı**
128364-37_2_1	**Alessia Cara**	**My Song**	**More Artists - Daha Fazla Sanatçı**
128363-37_2_1	**Alessia Cara**	**I'm Yours**	**More Artists - Daha Fazla Sanatçı**

128361-37_2_1	Troye Sivan, Alessia Cara	WILD	More Artists - Daha Fazla Sanatçı
128360-37_2_1	Alessia Cara, Logic	Here	More Artists - Daha Fazla Sanatçı
	Slimane	Slimane::[15]	More Artists - Daha Fazla Sanatçı
131937-37_2_1	Slimane	L’enfant de la rue	More Artists - Daha Fazla Sanatçı
131935-37_2_1	Slimane	Frérot	More Artists - Daha Fazla Sanatçı
131934-37_2_1	Slimane	Adieu	More Artists - Daha Fazla Sanatçı
131933-37_2_1	Slimane	On s'en fout	More Artists - Daha Fazla Sanatçı
131932-37_2_1	Slimane	Je serai là	More Artists - Daha Fazla Sanatçı

131930-37_2_1	**Slimane**	**Le million**	**More Artists - Daha Fazla Sanatçı**
131929-37_2_1	**Slimane, Annabelle**	**Tu m'aimes bien**	**More Artists - Daha Fazla Sanatçı**
131928-37_2_1	**Slimane**	**À fleur de toi**	**More Artists - Daha Fazla Sanatçı**
131927-37_2_1	**Slimane**	**Le grand-père**	**More Artists - Daha Fazla Sanatçı**
131926-37_2_1	**Slimane**	**La famille ça va bien !**	**More Artists - Daha Fazla Sanatçı**
131925-37_2_1	**Slimane**	**Ainsi va la vie**	**More Artists - Daha Fazla Sanatçı**
131924-37_2_1	**Slimane**	**Avance**	**More Artists - Daha Fazla Sanatçı**
131923-37_2_1	**Slimane, Léa Castel**	**Abîmée**	**More Artists - Daha Fazla Sanatçı**

131922-37_2_1	Slimane	On n'oublie pas	More Artists - Daha Fazla Sanatçı
131921-37_2_1	Slimane	La famille ça va bien !	More Artists - Daha Fazla Sanatçı
	Martin Solveig	Martin Solveig::[11]	More Artists - Daha Fazla Sanatçı
133460-37_2_1	Martin Solveig, Ina Wroldsen	Places	More Artists - Daha Fazla Sanatçı
133459-37_2_1	Martin Solveig, Tkay Maidza	Do It Right	More Artists - Daha Fazla Sanatçı
133458-37_2_1	The Swiss	Bubble Bath	More Artists - Daha Fazla Sanatçı
133457-37_2_1	Stream	World Of Confusion	More Artists - Daha Fazla Sanatçı
133456-37_2_1	Sonny Alven, Cal	Wasted Youth	More Artists - Daha Fazla Sanatçı

133455-37_2_1	StéLouse, Mascolo	Shivers N Gold	More Artists - Daha Fazla Sanatçı
133454-37_2_1	Fernando Varela	Vivere	More Artists - Daha Fazla Sanatçı
133453-37_2_1	Isa Pagnota	Dancin' Days	More Artists - Daha Fazla Sanatçı
133452-37_2_1	Tilka	Our Night	More Artists - Daha Fazla Sanatçı
133451-37_2_1	Henry Méndez	Ya Llegó El Carnaval	More Artists - Daha Fazla Sanatçı
133450-37_2_1	Mura Masa	Are U There?	More Artists - Daha Fazla Sanatçı
	Imagine Dragons	Imagine Dragons::[16]	More Artists - Daha Fazla Sanatçı
137348-37_2_1	Imagine Dragons	Radioactive	More Artists - Daha Fazla Sanatçı

137346-37_2_1	**Imagine Dragons**	**Demons**	**More Artists - Daha Fazla Sanatçı**
137345-37_2_1	**Imagine Dragons**	**On Top Of The World**	**More Artists - Daha Fazla Sanatçı**
137344-37_2_1	**Imagine Dragons**	**Bleeding Out**	**More Artists - Daha Fazla Sanatçı**
137343-37_2_1	**Imagine Dragons**	**Nothing Left To Say / Rocks**	**More Artists - Daha Fazla Sanatçı**
137342-37_2_1	**Imagine Dragons**	**I Don't Mind**	**More Artists - Daha Fazla Sanatçı**
137341-37_2_1	**Imagine Dragons**	**The River**	**More Artists - Daha Fazla Sanatçı**
137340-37_2_1	**Imagine Dragons**	**Cover Up**	**More Artists - Daha Fazla Sanatçı**
137338-37_2_1	**Imagine Dragons**	**Monster**	**More Artists - Daha Fazla Sanatçı**

137337-37_2_1	Imagine Dragons	Smoke And Mirrors	More Artists - Daha Fazla Sanatçı
137335-37_2_1	Imagine Dragons	Warriors	More Artists - Daha Fazla Sanatçı
137334-37_2_1	Imagine Dragons	Who We Are	More Artists - Daha Fazla Sanatçı
137333-37_2_1	Imagine Dragons	The Fall	More Artists - Daha Fazla Sanatçı
137332-37_2_1	Imagine Dragons	Dream	More Artists - Daha Fazla Sanatçı
137330-37_2_1	Imagine Dragons	Believer	More Artists - Daha Fazla Sanatçı
137329-37_2_1	Imagine Dragons	Levitate	More Artists - Daha Fazla Sanatçı
	Sheppard	Sheppard::[12]	More Artists - Daha Fazla Sanatçı

142390-37_2_1	Sheppard	Something's Missing	More Artists - Daha Fazla Sanatçı
142388-37_2_1	Sheppard	These People	More Artists - Daha Fazla Sanatçı
142387-37_2_1	Sheppard	A Grade Playa	More Artists - Daha Fazla Sanatçı
142386-37_2_1	Sheppard	Smile	More Artists - Daha Fazla Sanatçı
142385-37_2_1	Sheppard	The Best Is Yet To Come	More Artists - Daha Fazla Sanatçı
142384-37_2_1	Sheppard	This Electric Feeling	More Artists - Daha Fazla Sanatçı
142383-37_2_1	Sheppard	Find Someone	More Artists - Daha Fazla Sanatçı
142382-37_2_1	Sheppard	Lingering	More Artists - Daha Fazla Sanatçı

142381-37_2_1	Sheppard	Halfway To Hell	More Artists - Daha Fazla Sanatçı
142380-37_2_1	Sheppard	Edge Of The Night	More Artists - Daha Fazla Sanatçı
142379-37_2_1	Sheppard	Keep Me Crazy	More Artists - Daha Fazla Sanatçı
142378-37_2_1	Sheppard	Be More Barrio	More Artists - Daha Fazla Sanatçı
	Deeperise	Deeperise::[19]	More Artists - Daha Fazla Sanatçı
146098-37_2_1	Deeperise, Jabbar	Move On	More Artists - Daha Fazla Sanatçı
146097-37_2_1	Afrojack, Luis Fonsi	Wave Your Flag	More Artists - Daha Fazla Sanatçı
146096-37_2_1	Alesso, Nico & Vinz	I Wanna Know	More Artists - Daha Fazla Sanatçı

146095-37_2_1	Deeperise, Jabbar	Move On	More Artists - Daha Fazla Sanatçı
146094-37_2_1	Axwell /\ Ingrosso	More Than You Know	More Artists - Daha Fazla Sanatçı
146093-37_2_1	Crystal Castles	Concrete	More Artists - Daha Fazla Sanatçı
146092-37_2_1	DJ Snake	Sahara	More Artists - Daha Fazla Sanatçı
146091-37_2_1	Felix Jaehn, Jasmine Thompson	Ain't Nobody (Loves Me Better)	More Artists - Daha Fazla Sanatçı
146090-37_2_1	Jax Jones, Demi Lovato, Stefflon Don	Instruction	More Artists - Daha Fazla Sanatçı
146089-37_2_1	Jonas Blue, William Singe	Mama	More Artists - Daha Fazla Sanatçı
146088-37_2_1	Klangkarussell	In The Crowd Alone	More Artists - Daha Fazla Sanatçı

146087-37_2_1	Kungs	This Girl (Kungs Vs. Cookin' On 3 Burners)	More Artists - Daha Fazla Sanatçı
146086-37_2_1	Lemaitre	Closer	More Artists - Daha Fazla Sanatçı
146085-37_2_1	M.I.A.	P.O.W.A	More Artists - Daha Fazla Sanatçı
146084-37_2_1	Mura Masa	Love$ick	More Artists - Daha Fazla Sanatçı
146083-37_2_1	Sigma	Nobody To Love	More Artists - Daha Fazla Sanatçı
146082-37_2_1	Sub Focus, Rudimental, Chronixx, Maverick Sabre	Trouble	More Artists - Daha Fazla Sanatçı
146080-37_2_1	Tiësto, Bright Sparks	On My Way	More Artists - Daha Fazla Sanatçı
146079-37_2_1	Zedd, Liam Payne	Get Low	More Artists - Daha Fazla Sanatçı

	Ibrahim Maalouf	**Ibrahim Maalouf::[12]**	**More Artists - Daha Fazla Sanatçı**
150078-37_2_1	**Ibrahim Maalouf**	**Bambino**	**More Artists - Daha Fazla Sanatçı**
150077-37_2_1	**Ibrahim Maalouf**	**Come prima**	**More Artists - Daha Fazla Sanatçı**
150076-37_2_1	**Ibrahim Maalouf**	**J'attendrai**	**More Artists - Daha Fazla Sanatçı**
150075-37_2_1	**Ibrahim Maalouf**	**Paroles paroles**	**More Artists - Daha Fazla Sanatçı**
150074-37_2_1	**Ibrahim Maalouf**	**Il venait d'avoir 18 ans**	**More Artists - Daha Fazla Sanatçı**
150073-37_2_1	**Ibrahim Maalouf**	**Laissez-moi danser**	**More Artists - Daha Fazla Sanatçı**
150072-37_2_1	**Ibrahim Maalouf**	**Salma Ya Salama**	**More Artists - Daha Fazla Sanatçı**

150071-37_2_1	Ibrahim Maalouf	Les gitans	More Artists - Daha Fazla Sanatçı
150070-37_2_1	Ibrahim Maalouf	À ma manière	More Artists - Daha Fazla Sanatçı
150069-37_2_1	Ibrahim Maalouf	Je me repose	More Artists - Daha Fazla Sanatçı
150068-37_2_1	Ibrahim Maalouf	Interlude Dalida	More Artists - Daha Fazla Sanatçı
150067-37_2_1	Ibrahim Maalouf	Love In Portofino	More Artists - Daha Fazla Sanatçı
	Snow Patrol	Snow Patrol::[20]	More Artists - Daha Fazla Sanatçı
158613-37_2_1	Snow Patrol	Life On Earth	More Artists - Daha Fazla Sanatçı
158614-37_2_1	Snow Patrol	Don't Give In	More Artists - Daha Fazla Sanatçı

158615-37_2_1	**Snow Patrol**	**Heal Me**	**More Artists - Daha Fazla Sanatçı**
158616-37_2_1	**Snow Patrol**	**Empress**	**More Artists - Daha Fazla Sanatçı**
158617-37_2_1	**Snow Patrol**	**A Dark Switch**	**More Artists - Daha Fazla Sanatçı**
158618-37_2_1	**Snow Patrol**	**What If This Is All The Love You Ever Get?**	**More Artists - Daha Fazla Sanatçı**
158619-37_2_1	**Snow Patrol**	**A Youth Written In Fire**	**More Artists - Daha Fazla Sanatçı**
158620-37_2_1	**Snow Patrol**	**Soon**	**More Artists - Daha Fazla Sanatçı**
158621-37_2_1	**Snow Patrol**	**Wild Horses**	**More Artists - Daha Fazla Sanatçı**
158622-37_2_1	**Snow Patrol**	**Life And Death**	**More Artists - Daha Fazla Sanatçı**

158623-37_2_1	Snow Patrol	If There's A Rocket Tie Me To It	More Artists - Daha Fazla Sanatçı
158624-37_2_1	Snow Patrol	Crack The Shutters	More Artists - Daha Fazla Sanatçı
158626-37_2_1	Snow Patrol	Lifeboats	More Artists - Daha Fazla Sanatçı
158627-37_2_1	Snow Patrol	The Golden Floor	More Artists - Daha Fazla Sanatçı
158628-37_2_1	Snow Patrol	Please Just Take These Photos From My Hands	More Artists - Daha Fazla Sanatçı
158629-37_2_1	Snow Patrol	Set Down Your Glass	More Artists - Daha Fazla Sanatçı
158630-37_2_1	Snow Patrol	The Planets Bend Between Us	More Artists - Daha Fazla Sanatçı
158631-37_2_1	Snow Patrol	Engines	More Artists - Daha Fazla Sanatçı

158632-37_2_1	Snow Patrol	Disaster Button	More Artists - Daha Fazla Sanatçı
158633-37_2_1	Snow Patrol	The Lightning Strike	More Artists - Daha Fazla Sanatçı
	Lewis Capaldi	Lewis Capaldi::[14]	More Artists - Daha Fazla Sanatçı
180584-37_2_1	Lewis Capaldi	Grace	More Artists - Daha Fazla Sanatçı
180585-37_2_1	Lewis Capaldi	Bruises	More Artists - Daha Fazla Sanatçı
180586-37_2_1	Lewis Capaldi	Hold Me While You Wait	More Artists - Daha Fazla Sanatçı
180587-37_2_1	Lewis Capaldi	Someone You Loved	More Artists - Daha Fazla Sanatçı
180588-37_2_1	Lewis Capaldi	Maybe	More Artists - Daha Fazla Sanatçı

180589-37_2_1	**Lewis Capaldi**	**Forever**	**More Artists - Daha Fazla Sanatçı**
180590-37_2_1	**Lewis Capaldi**	**One**	**More Artists - Daha Fazla Sanatçı**
180591-37_2_1	**Lewis Capaldi**	**Don't Get Me Wrong**	**More Artists - Daha Fazla Sanatçı**
180592-37_2_1	**Lewis Capaldi**	**Hollywood**	**More Artists - Daha Fazla Sanatçı**
180593-37_2_1	**Lewis Capaldi**	**Lost On You**	**More Artists - Daha Fazla Sanatçı**
180594-37_2_1	**Lewis Capaldi**	**Fade**	**More Artists - Daha Fazla Sanatçı**
180595-37_2_1	**Lewis Capaldi**	**Headspace**	**More Artists - Daha Fazla Sanatçı**
180596-37_2_1	**Lewis Capaldi**	**Tough**	**More Artists - Daha Fazla Sanatçı**

180597-37_2_1	Lewis Capaldi	Rush	More Artists - Daha Fazla Sanatçı
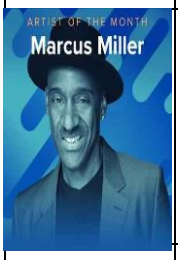	Marcus Miller	Marcus Miller::[9]	More Artists - Daha Fazla Sanatçı
178934-37_2_1	Marcus Miller	Trip Trap	More Artists - Daha Fazla Sanatçı
178935-37_2_1	Marcus Miller	Que Sera Sera	More Artists - Daha Fazla Sanatçı
178936-37_2_1	Marcus Miller	7-T's	More Artists - Daha Fazla Sanatçı
178937-37_2_1	Marcus Miller	Sublimity ‘Bunny’s Dream’	More Artists - Daha Fazla Sanatçı
178938-37_2_1	Marcus Miller	Untamed	More Artists - Daha Fazla Sanatçı
178939-37_2_1	Marcus Miller	No Limit	More Artists - Daha Fazla Sanatçı

178940-37_2_1	Marcus Miller	Someone To Love	More Artists - Daha Fazla Sanatçı
178941-37_2_1	Marcus Miller	Keep 'Em Runnin	More Artists - Daha Fazla Sanatçı
178942-37_2_1	Marcus Miller	Preacher's Kid	More Artists - Daha Fazla Sanatçı
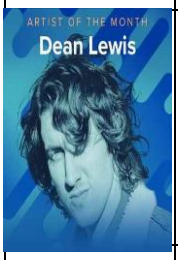	Dean Lewis	Dean Lewis::[14]	More Artists - Daha Fazla Sanatçı
177378-37_2_1	Dean Lewis	Waves	More Artists - Daha Fazla Sanatçı
177379-37_2_1	Dean Lewis	7 Minutes	More Artists - Daha Fazla Sanatçı
177380-37_2_1	Dean Lewis	Need You Now	More Artists - Daha Fazla Sanatçı
177381-37_2_1	Dean Lewis	Half A Man	More Artists - Daha Fazla Sanatçı

177382-37_2_1	**Dean Lewis**	**For The Last Time**	**More Artists - Daha Fazla Sanatçı**
177383-37_2_1	**Dean Lewis**	**Don't Hold Me**	**More Artists - Daha Fazla Sanatçı**
177384-37_2_1	**Dean Lewis**	**Straight Back Down**	**More Artists - Daha Fazla Sanatçı**
177385-37_2_1	**Dean Lewis**	**Chemicals**	**More Artists - Daha Fazla Sanatçı**
177386-37_2_1	**Dean Lewis**	**Stay Awake**	**More Artists - Daha Fazla Sanatçı**
177387-37_2_1	**Dean Lewis**	**A Place We Knew**	**More Artists - Daha Fazla Sanatçı**
177388-37_2_1	**Dean Lewis**	**Hold Of Me**	**More Artists - Daha Fazla Sanatçı**
177389-37_2_1	**Dean Lewis**	**Lose My Mind**	**More Artists - Daha Fazla Sanatçı**

177390-37_2_1	Dean Lewis	Let Go	More Artists - Daha Fazla Sanatçı
177391-37_2_1	Dean Lewis	Adore	More Artists - Daha Fazla Sanatçı
	Lang Lang	Lang Lang::[15]	More Artists - Daha Fazla Sanatçı
176019-37_2_1	Lang Lang	Beethoven: Bagatelle No. 25 in A Minor, WoO 59 "Für Elise"	More Artists - Daha Fazla Sanatçı
176020-37_2_1	Lang Lang	J.S. Bach: The Well-Tempered Clavier: Book 1, BWV 846-869: 1. Prelude in C Major, BWV 846	More Artists - Daha Fazla Sanatçı
176021-37_2_1	Lang Lang	Tiersen: Six Pieces for Piano, Volume 2: 4. La Valse d'Amélie	More Artists - Daha Fazla Sanatçı
176022-37_2_1	Lang Lang	Debussy: Rêverie, L. 68	More Artists - Daha Fazla Sanatçı
176023-37_2_1	Lang Lang	Richter: The Departure	More Artists - Daha Fazla Sanatçı

176024-37_2_1	Lang Lang	Mendelssohn: Lieder ohne Worte, Op. 67: 4. Presto "Spinning Song"	More Artists - Daha Fazla Sanatçı
176025-37_2_1	Lang Lang	Debussy: Suite bergamasque, L. 75: 3. Clair de lune	More Artists - Daha Fazla Sanatçı
176026-37_2_1	Lang Lang	Badarzewska-Baranowska: The Maiden's Prayer, Op. 4	More Artists - Daha Fazla Sanatçı
176027-37_2_1	Lang Lang	Mozart: Piano Sonata No.10 In C Major, K.330: 1. Allegro moderato	More Artists - Daha Fazla Sanatçı
176028-37_2_1	Lang Lang	Schumann: Kinderszenen, Op.15: 7. Träumerei	More Artists - Daha Fazla Sanatçı
176029-37_2_1	Lang Lang	Liszt: Liebestraum No. 3 In A-Flat, S. 541	More Artists - Daha Fazla Sanatçı
176030-37_2_1	Lang Lang, Orchestra of the Mariinsky Theatre, Valery Gergiev	Rachmaninov: Rhapsody On A Theme By Paganini, Op.43: Variation 18	More Artists - Daha Fazla Sanatçı
176031-37_2_1	Lang Lang	Liszt: Hungarian Rhapsody No.2 In C Sharp Minor, S.244 - Arr. Vladimir Horowitz	More Artists - Daha Fazla Sanatçı

176032-37_2_1	Lang Lang	Wencheng: Autumn Moon On A Calm Lake	More Artists - Daha Fazla Sanatçı
176033-37_2_1	Lang Lang, Prague Symphony Orchestra, Alexandre Desplat	River Waltz	More Artists - Daha Fazla Sanatçı
	Liam Payne	Liam Payne::[12]	More Artists - Daha Fazla Sanatçı
172692-37_2_1	Liam Payne	Strip That Down	More Artists - Daha Fazla Sanatçı
172693-37_2_1	Zedd, Liam Payne	Get Low	More Artists - Daha Fazla Sanatçı
172694-37_2_1	Liam Payne, J. Balvin	Familiar	More Artists - Daha Fazla Sanatçı
172695-37_2_1	Jonas Blue, Liam Payne, Lennon Stella	Polaroid	More Artists - Daha Fazla Sanatçı
172696-37_2_1	Liam Payne	Bedroom Floor	More Artists - Daha Fazla Sanatçı

172697-37_2_1	Liam Payne	First Time	More Artists - Daha Fazla Sanatçı
172698-37_2_1	Liam Payne	Home With You	More Artists - Daha Fazla Sanatçı
172699-37_2_1	Liam Payne	Depend On It	More Artists - Daha Fazla Sanatçı
172700-37_2_1	Liam Payne	Slow	More Artists - Daha Fazla Sanatçı
172701-37_2_1	Liam Payne	Strip That Down	More Artists - Daha Fazla Sanatçı
172702-37_2_1	Jonas Blue, Liam Payne, Lennon Stella	Polaroid	More Artists - Daha Fazla Sanatçı
172703-37_2_1	Liam Payne	Bedroom Floor	More Artists - Daha Fazla Sanatçı
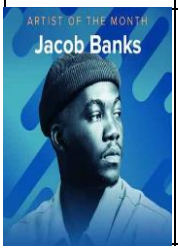	Jacob Banks	Jacob Banks::[19]	More Artists - Daha Fazla Sanatçı

170276-37_2_1	Jacob Banks	Chainsmoking	More Artists - Daha Fazla Sanatçı
170277-37_2_1	Jacob Banks	Slow Up	More Artists - Daha Fazla Sanatçı
170278-37_2_1	Jacob Banks	Love Ain't Enough	More Artists - Daha Fazla Sanatçı
170279-37_2_1	Jacob Banks, Seinabo Sey	Be Good To Me	More Artists - Daha Fazla Sanatçı
170280-37_2_1	Jacob Banks	Mexico	More Artists - Daha Fazla Sanatçı
170281-37_2_1	Jacob Banks	Keeps Me Going	More Artists - Daha Fazla Sanatçı
170282-37_2_1	Jacob Banks	Nostalgia	More Artists - Daha Fazla Sanatçı
170283-37_2_1	Jacob Banks	Caroline	More Artists - Daha Fazla Sanatçı

170284-37_2_1	**Jacob Banks**	**Peace Of Mind**	**More Artists - Daha Fazla Sanatçı**
170285-37_2_1	**Jacob Banks, Timbaland**	**Unknown (To You)**	**More Artists - Daha Fazla Sanatçı**
170286-37_2_1	**Jacob Banks**	**Chainsmoking**	**More Artists - Daha Fazla Sanatçı**
170287-37_2_1	**Jacob Banks**	**Part Time Love**	**More Artists - Daha Fazla Sanatçı**
170288-37_2_1	**Jacob Banks**	**Mercy**	**More Artists - Daha Fazla Sanatçı**
170289-37_2_1	**Jacob Banks**	**Unholy War**	**More Artists - Daha Fazla Sanatçı**
170290-37_2_1	**Jacob Banks**	**Photograph**	**More Artists - Daha Fazla Sanatçı**
170291-37_2_1	**Jacob Banks, Louis The Child**	**Diddy Bop**	**More Artists - Daha Fazla Sanatçı**

170292-37_2_1	Jacob Banks	In The Name Of Love	More Artists - Daha Fazla Sanatçı
170293-37_2_1	Other People's Heartache, Bastille, Lily Moore, Moss Kena, Jacob Banks	The Descent	More Artists - Daha Fazla Sanatçı
170294-37_2_1	Seinabo Sey, Jacob Banks	Remember	More Artists - Daha Fazla Sanatçı
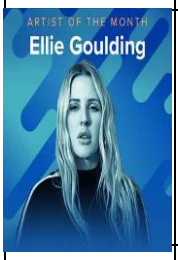	Ellie Goulding	Ellie Goulding::[9]	More Artists - Daha Fazla Sanatçı
173552-37_2_1	Ellie Goulding	Flux	More Artists - Daha Fazla Sanatçı
173553-37_2_1	Ellie Goulding, Diplo, Swae Lee	Close To Me	More Artists - Daha Fazla Sanatçı
173554-37_2_1	Ellie Goulding	Vincent	More Artists - Daha Fazla Sanatçı
173558-37_2_1	Ellie Goulding	Don't Need Nobody	More Artists - Daha Fazla Sanatçı

173561-37_2_1	**Ellie Goulding**	**Outside**	**More Artists - Daha Fazla Sanatçı**
173562-37_2_1	**Ellie Goulding**	**Burn**	**More Artists - Daha Fazla Sanatçı**
173564-37_2_1	**Ellie Goulding**	**How Long Will I Love You**	**More Artists - Daha Fazla Sanatçı**
173565-37_2_1	**Ellie Goulding**	**Figure 8**	**More Artists - Daha Fazla Sanatçı**
173566-37_2_1	**Ellie Goulding**	**Hanging On**	**More Artists - Daha Fazla Sanatçı**