IMAGE - GÖRSEL	ARTIST - SANATÇI	TİTLE - BAŞLIK	CATEGORY - KATEGORİ
	Taylor Swift	Speak Now (Taylor's Version)	New Entries - Yeni Eklenenler
	Lorne Balfe	Dungeons & Dragons: Honour Among Thieves	New Entries - Yeni Eklenenler
	Miles Kane	One Man Band	New Entries - Yeni Eklenenler
	Christine and the Queens	PARANOÏA, ANGELS, TRUE LOVE	New Entries - Yeni Eklenenler
	Art School Girlfriend	Soft Landing	New Entries - Yeni Eklenenler
	Jon Batiste	World Music Radio	New Entries - Yeni Eklenenler
	James Blake	Playing Robots Into Heaven	New Entries - Yeni Eklenenler
	The Chemical Brothers	For That Beautiful Feeling	New Entries - Yeni Eklenenler

	Suzi Quatro, KT Tunstall	Face To Face	New Entries - Yeni Eklenenler
	Brothers Osborne	Brothers Osborne	New Entries - Yeni Eklenenler
	The Killers	Hot Fuss	New Entries - Yeni Eklenenler
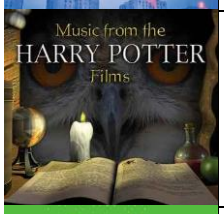	The City of Prague Philharmonic Orchestra	Music from the Harry Potter Films	New Entries - Yeni Eklenenler
	Danzig	Artists' Top 10 - Danzig	New Entries - Yeni Eklenenler
	Elton John	Artists' Top 10 - Elton John	New Entries - Yeni Eklenenler
	Various Artists	By Mood - Snowy Wishes	New Entries - Yeni Eklenenler
	Various Artists	By Mood - Cover Gems	New Entries - Yeni Eklenenler
	Various Artists	By Decade - 2010's	New Entries - Yeni Eklenenler

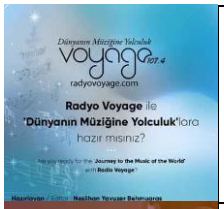	**Radyo Voyage**	**Radyo Voyage Collection Vol 17**	**New Entries - Yeni Eklenenler**
	Radyo Voyage	**Radyo Voyage Collection Vol 18**	**New Entries - Yeni Eklenenler**
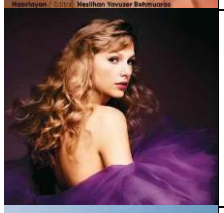	**Taylor Swift**	**Speak Now (Taylor's Version)**	**Pop - Pop**
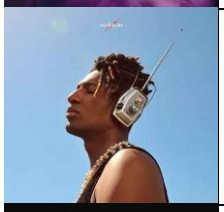	**Jon Batiste**	**World Music Radio**	**Pop - Pop**
	Brothers Osborne	**Brothers Osborne**	**Pop - Pop**
	Olivia Dean	**Messy**	**Pop - Pop**
	Niall Horan	**The Show**	**Pop - Pop**
	The Black Eyed Peas	**THE E.N.D. (THE ENERGY NEVER DIES)**	**Pop - Pop**
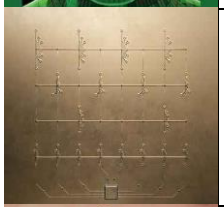	**Mathame**	**MEMO**	**Pop - Pop**

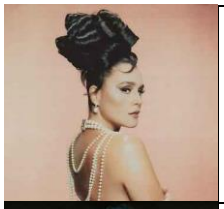	**Jessie Ware**	**That! Feels Good!**	**Pop - Pop**
	M83	**Fantasy**	**Pop - Pop**
	AURORA	**Sky: Concert in the Light**	**Pop - Pop**
	Florence + The Machine	**Lungs**	**Pop - Pop**
	Moby	**Resound NYC**	**Pop - Pop**
	Justin Moore	**Stray Dog**	**Pop - Pop**
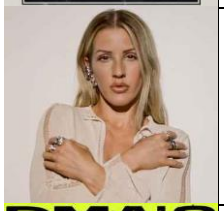	**Ellie Goulding**	**Higher Than Heaven (Deluxe)**	**Pop - Pop**
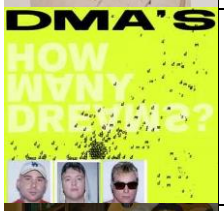	**DMA'S**	**How Many Dreams?**	**Pop - Pop**
	Lola	**Stuck In The Past**	**Pop - Pop**

	Jonasu	**Cutting Through Noise**	**Pop - Pop**
	Florence + The Machine	**Dance Fever**	**Pop - Pop**
	Gracie Abrams	**Good Riddance**	**Pop - Pop**
	Kendrick Lamar	**Mr. Morale & The Big Steppers**	**Pop - Pop**
	Morat	**SI AYER FUERA HOY**	**Pop - Pop**
	Sigrid	**How To Let Go (Special Edition)**	**Pop - Pop**
	Angèle	**Nonante-Cinq La Suite**	**Pop - Pop**
	Taylor Swift	**Midnights- 3am Edition**	**Pop - Pop**
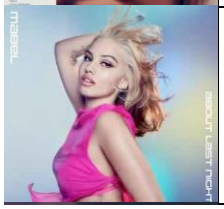	**Mabel**	**About Last Night...**	**Pop - Pop**

	Arooj Aftab	**Vulture Prince (Deluxe Edition)**	**Pop - Pop**
	Luis Fonsi	**Ley De Gravedad**	**Pop - Pop**
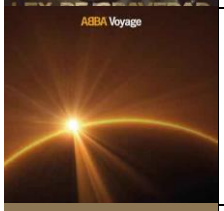	**ABBA**	**Voyage**	**Pop - Pop**
	ABBA	**Abba Gold Anniversary Edition**	**Pop - Pop**
	Shawn Mendes	**Wonder**	**Pop - Pop**
	Justin Bieber	**Justice**	**Pop - Pop**
	Lana Del Rey	**Chemtrails Over The Country Club**	**Pop - Pop**
	Nick Jonas	**Spaceman**	**Pop - Pop**
	J. Balvin	**Colores**	**Pop - Pop**

	Hooverphonic	**Hidden Stories**	**Pop - Pop**
	Niall Horan	**Heartbreak Weather**	**Pop - Pop**
	Karol G	**KG0516**	**Pop - Pop**
	Lil Baby	**My Turn**	**Pop - Pop**
	DaBaby	**KIRK**	**Pop - Pop**
	Ólafur Arnalds	**some kind of peace**	**Pop - Pop**
	James Horner	**A Beautiful Mind**	**Pop - Pop**
	Max Richter, Lorne Balfe	**Ad Astra**	**Pop - Pop**
	Various Artists	**Frozen 2**	**Pop - Pop**

	Various Artists	**Grease**	**Pop - Pop**
	Various Artists	**The Fast And The Furious: Tokyo Drift**	**Pop - Pop**
	Metro Boomin	**NOT ALL HEROES WEAR CAPES**	**Pop - Pop**
	Lady Gaga	**The Fame**	**Pop - Pop**
	The Roots	**Things Fall Apart**	**Pop - Pop**
	Cher	**Heart Of Stone**	**Pop - Pop**
	Keane	**Hopes And Fears**	**Pop - Pop**
	Bob Marley & The Wailers	**Exodus**	**Pop - Pop**
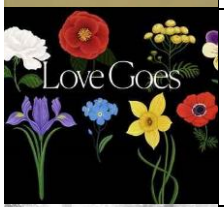	**Sam Smith**	**Love Goes**	**Pop - Pop**

	Taylor Swift	**folklore (deluxe version)**	**Pop - Pop**
	Lady Gaga	**Chromatica**	**Pop - Pop**
	Norah Jones	**Pick Me Up Off The Floor (Deluxe Edition)**	**Pop - Pop**
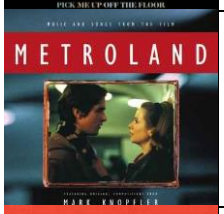	**Mark Knopfler**	**Metroland**	**Pop - Pop**
	Justin Bieber	**Changes**	**Pop - Pop**
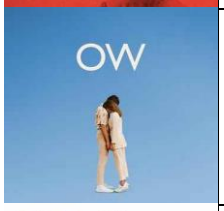	**Oh Wonder**	**No One Else Can Wear Your Crown - Deluxe**	**Pop - Pop**
	Jessie J	**Sweet Talker - Deluxe**	**Pop - Pop**
	Dean Martin	**A Winter Romance**	**Pop - Pop**
	Selena Gomez	**Rare**	**Pop - Pop**

	JUNG	**Dreamers**	**Pop - Pop**
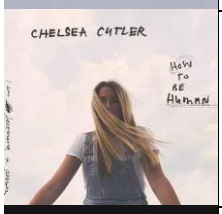	**Chelsea Cutler**	**How To Be Human**	**Pop - Pop**
	Little Big Town	**Nightfall**	**Pop - Pop**
	Norah Jones	**Come Away With Me**	**Pop - Pop**
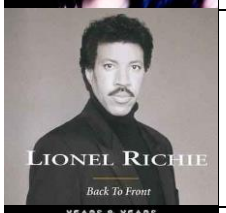	**Lionel Richie**	**Back To Front**	**Pop - Pop**
	Years & Years	**Communion - Deluxe**	**Pop - Pop**
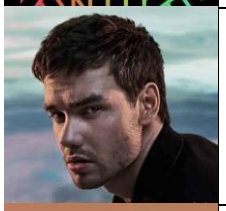	**Liam Payne**	**LP1**	**Pop - Pop**
	Lady Antebellum	**Ocean**	**Pop - Pop**
	Gwen Stefani	**Love Angel Music Baby - 15th Anniversary Edition**	**Pop - Pop**

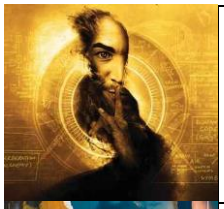	**Don Omar**	**The Last Album**	**Pop - Pop**
	Dermot Kennedy	**Without Fear**	**Pop - Pop**
	MIKA	**My Name Is Michael Holbrook**	**Pop - Pop**
	Westlife	**Spectrum**	**Pop - Pop**
	Culture Club	**Colour By Numbers**	**Pop - Pop**
	Shawn Mendes	**Shawn Mendes**	**Pop - Pop**
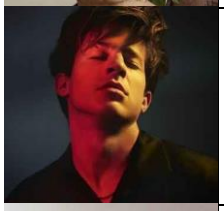	**Charlie Puth**	**Voicenotes**	**Pop - Pop**
	Lily Allen	**No Shame**	**Pop - Pop**
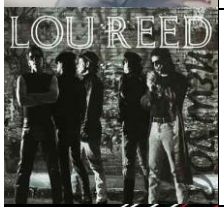	**Lou Reed**	**New York**	**Pop - Pop**

	Kraftwerk	**The Man Machine (2009 Remastered Version)**	**Pop - Pop**
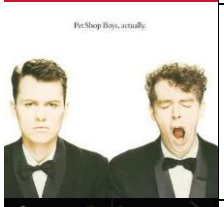	**Pet Shop Boys**	**Actually**	**Pop - Pop**
	Sum 41	**Does This Look Infected?**	**Pop - Pop**
	Enrique Iglesias	**Escape**	**Pop - Pop**
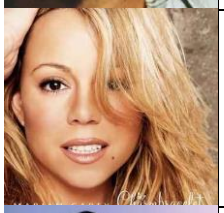	**Mariah Carey**	**Charmbracelet**	**Pop - Pop**
	Dua Lipa	**Dua Lipa**	**Pop - Pop**
	Ed Sheeran	**÷ (Deluxe)**	**Pop - Pop**
	Fakear	**All Glows**	**Pop - Pop**
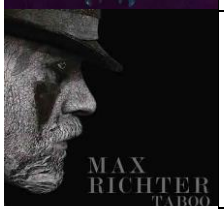	**Max Richter**	**Taboo**	**Pop - Pop**

	SIRMA	**To Love (Live)**	**Pop - Pop**
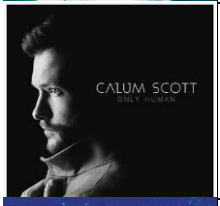	**Calum Scott**	**Only Human**	**Pop - Pop**
	Slimane	**Solune**	**Pop - Pop**
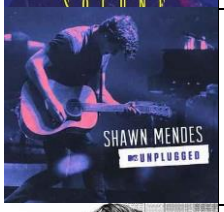	**Shawn Mendes**	**MTV Unplugged**	**Pop - Pop**
	Taylor Swift	**Reputation**	**Pop - Pop**
	Sam Smith	**The Thrill Of It All**	**Pop - Pop**
	Jessie Ware	**Glasshouse**	**Pop - Pop**
	Maroon 5	**Red Pill Blues**	**Pop - Pop**
	Niall Horan	**Flicker**	**Pop - Pop**

	Asaf Avidan	**The Study On Falling**	**Pop - Pop**
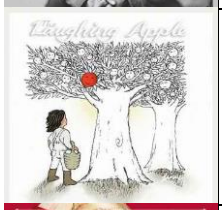	**Yusuf / Cat Stevens**	**The Laughing Apple**	**Pop - Pop**
	Gwen Stefani	**You Make It Feel Like Christmas**	**Pop - Pop**
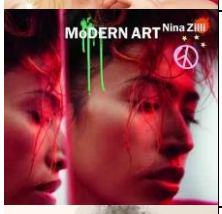	**Nina Zilli**	**Modern Art**	**Pop - Pop**
	Anastacia	**Evolution**	**Pop - Pop**
	Lana Del Rey	**Lust For Life**	**Pop - Pop**
	Julia Michaels	**Nervous System**	**Pop - Pop**
	The Vamps	**Night & Day**	**Pop - Pop**
	Amy Macdonald	**Under Stars**	**Pop - Pop**

	HAIM	**Something To Tell You**	**Pop - Pop**
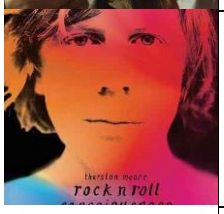	**Thurston Moore**	**Rock N Roll Consciousness**	**Pop - Pop**
	Lemaitre	**Chapter One**	**Pop - Pop**
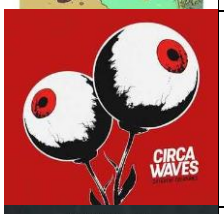	**Circa Waves**	**Different Creatures**	**Pop - Pop**
	Phantoms	**Phantoms**	**Pop - Pop**
	a-ha	**Ending On A High Note - The Final Concert**	**Pop - Pop**
	Lorde	**Melodrama**	**Pop - Pop**
	Halsey	**hopeless fountain kingdom**	**Pop - Pop**
	Michelle Branch	**Hopeless Romantic**	**Pop - Pop**

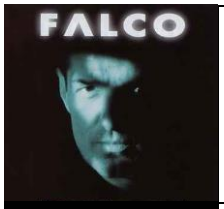	**Falco**	**Out Of The Dark (Into The Light)**	**Pop - Pop**
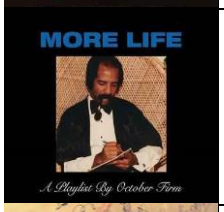	**Drake**	**More Life**	**Pop - Pop**
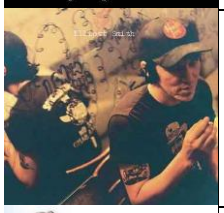	**Elliott Smith**	**Either/Or**	**Pop - Pop**
	Nena	**Leuchtturm**	**Pop - Pop**
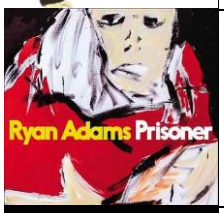	**Ryan Adams**	**Prisoner**	**Pop - Pop**
	Kurt Nilsen	**Amazing**	**Pop - Pop**
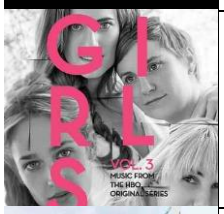	**Various Artists**	**Girls, Vol. 3**	**Pop - Pop**
	Sandy & Junior	**Internacional**	**Pop - Pop**
	Johnny Cash	**American V: A Hundred Highways**	**Pop - Pop**

	Rihanna	**ANTI**	**Pop - Pop**
	Rihanna	**A Girl Like Me**	**Pop - Pop**
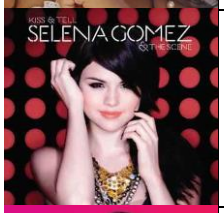	**Selena Gome..**	**Kiss & Tell**	**Pop - Pop**
	Selena Gomez	**For You**	**Pop - Pop**
	Selena Gomez	**Stars Dance**	**Pop - Pop**
	Selena Gomez	**Revival**	**Pop - Pop**
	Ariana Grande	**Dangerous W..**	**Pop - Pop**
	Shawn Mendes	**Handwritten..**	**Pop - Pop**
	Nick Jonas	**Nick Jonas X2**	**Pop - Pop**

	Demi Lovato	**Demi**	**Pop - Pop**
	Gorgon City	**Sirens**	**Pop - Pop**
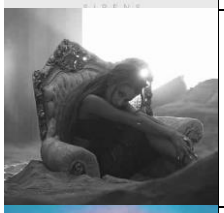	**Ariana Grande**	**My Everything**	**Pop - Pop**
	One Republic	**Native**	**Pop - Pop**
	Sam Smith	**In The Lonely Hour**	**Pop - Pop**
	Indila	**Mini World**	**Pop - Pop**
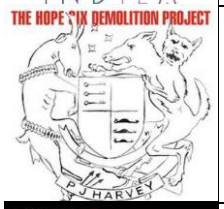	**PJ Harvey**	**The Hope Si..**	**Pop - Pop**
	Maroon 5	**1.22.03 Aco..**	**Pop - Pop**
	Enigma	**Love Sensuality Devotion: Greatest Hits & Remixes**	**Pop - Pop**

	Norah Jones	**The Fall**	**Pop - Pop**
	Norah Jones	**Day Breaks**	**Pop - Pop**
	Jessie Ware	**Tough Love**	**Pop - Pop**
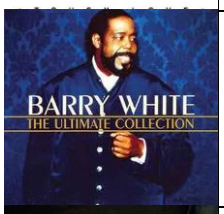	**Barry White**	**The Ultimate Collection**	**Pop - Pop**
	James Bay	**Chaos And The Calm**	**Pop - Pop**
	Lady Gaga	**The Fame Monster**	**Pop - Pop**
	Hailee Steinfeld	**HAIZ**	**Pop - Pop**
	Hozier	**Hozier (Del..**	**Pop - Pop**
	Ellie Goulding	**Delirium**	**Pop - Pop**

	Taylor Swift	**Speak Now W..**	**Pop - Pop**
	The Black Eyed Peas	**Elephunk**	**Pop - Pop**
	Justin Bieber	**Purpose**	**Pop - Pop**
	Jessie J	**Who You Are**	**Pop - Pop**
	OneRepublic	**Dreaming Ou..**	**Pop - Pop**
	Justin Bieber	**My Worlds - The Collection**	**Pop - Pop**
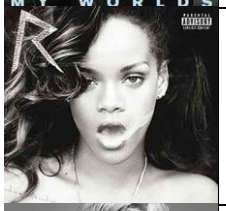	**Rihanna**	**Talk That Talk**	**Pop - Pop**
	Madonna	**Rebel Heart**	**Pop - Pop**
	Ellie Goulding	**Halcyon**	**Pop - Pop**

	Lady Gaga	**Joanne**	**Pop - Pop**
	OneRepublic	**Oh My My**	**Pop - Pop**
	Ronan Keating	**Bring You Home**	**Pop - Pop**
	Imelda May	**Life Love Flesh Blood**	**Pop - Pop**
	The Kooks	**The Best Of... So Far**	**Pop - Pop**
	Katy Perry	**Witness**	**Pop - Pop**
	Tale Of Us	**Endless**	**Pop - Pop**
	London Grammar	**Truth Is A Beautiful Thing**	**Pop - Pop**
	The Strypes	**Spitting Image**	**Pop - Pop**

	Kendji Girac	**Ensemble, le live**	**Pop - Pop**
	Demi Lovato	**Tell Me You Love Me**	**Pop - Pop**
	a-ha	**MTV Unplugged - Summer Solstice**	**Pop - Pop**
	Sabrina Carpenter	**Evolution**	**Pop - Pop**
	Emeli Sandé	**Real Life**	**Pop - Pop**
	Freya Ridings	**Freya Ridings**	**Pop - Pop**
	Taylor Swift	**Lover**	**Pop - Pop**
	Mabel	**High Expectations**	**Pop - Pop**
	Alessia Cara	**This Summer**	**Pop - Pop**

	Sheryl Crow	**Threads**	**Pop - Pop**
	Jamiroquai	**Automaton**	**Pop - Pop**
	Crystal Waters	**The Best Of Crystal Waters**	**Pop - Pop**
	The Veronicas	**Hook Me Up**	**Pop - Pop**
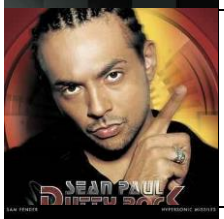	**Sean Paul**	**Dutty Rock**	**Pop - Pop**
	Sam Fender	**Hypersonic Missiles**	**Pop - Pop**
	Nine Inch Nails	**The Downward Spiral**	**Pop - Pop**
	Becky Hill	**Get To Know**	**Pop - Pop**
	AURORA	**A Different Kind Of Human – Step 2**	**Pop - Pop**

	Julia Michaels	**Inner Monologue Part 2**	**Pop - Pop**
	Robbie Williams	**In And Out Of Consciousness: Greatest Hits 1990 - 2010**	**Pop - Pop**
	Nelly Furtado	**Loose**	**Pop - Pop**
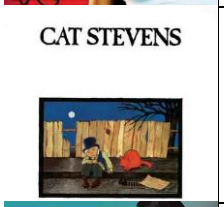	**Cat Stevens**	**Teaser And The Firecat**	**Pop - Pop**
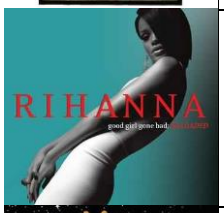	**Rihanna**	**Good Girl Gone Bad: Reloaded**	**Pop - Pop**
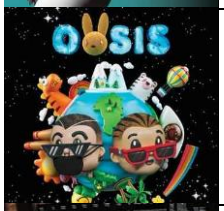	**J. Balvin, Bad Bunny**	**OASIS**	**Pop - Pop**
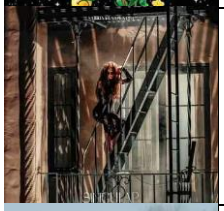	**Sabrina Carpenter**	**Singular Act II**	**Pop - Pop**
	Peter Bjorn And John	**Writer's Block**	**Pop - Pop**
	Sting	**All This Time**	**Pop - Pop**

	Four Tops	**Four Tops Second Album**	**Pop - Pop**
	Ed Sheeran	**No.6 Collaborations Project**	**Pop - Pop**
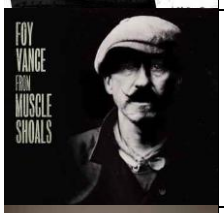	**Foy Vance**	**From Muscle Shoals**	**Pop - Pop**
	Anne-Marie	**Speak Your Mind (Deluxe)**	**Pop - Pop**
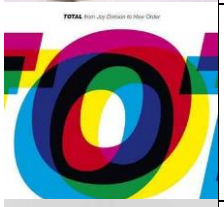	**New Order**	**TOTAL**	**Pop - Pop**
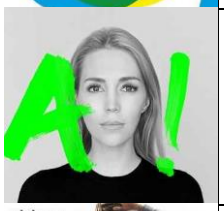	**Alexa Feser**	**A!**	**Pop - Pop**
	Rob Thomas	**Chip Tooth Smile**	**Pop - Pop**
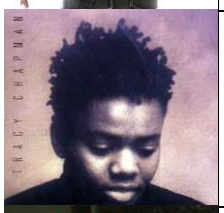	**Tracy Chapman**	**Tracy Chapman**	**Pop - Pop**
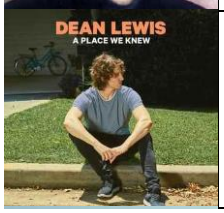	**Dean Lewis**	**A Place We Knew**	**Pop - Pop**

	Jonas Brothers	**Happiness Begins**	**Pop - Pop**
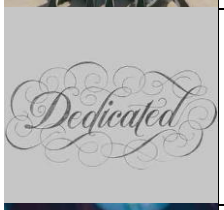	**Carly Rae Jepsen**	**Dedicated**	**Pop - Pop**
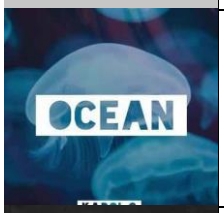	**Karol G**	**OCEAN**	**Pop - Pop**
	Shaggy	**Wah Gwaan?!**	**Pop - Pop**
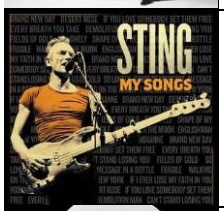	**Sting**	**My Songs**	**Pop - Pop**
	Madonna	**Madame X**	**Pop - Pop**
	Dire Straits, Mark Knopfler	**Sultans Of Swing - The Very Best Of Dire Straits**	**Pop - Pop**
	Bruno Mars	**24K Magic**	**Pop - Pop**
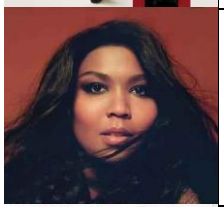	**Lizzo**	**Cuz I Love You (Deluxe)**	**Pop - Pop**

	Prince	**Originals**	**Pop - Pop**
	Roxette	**A Collection Of Roxette Hits! Their 20 Greatest Songs!**	**Pop - Pop**
	Sam Fender	**Dead Boys - EP**	**Pop - Pop**
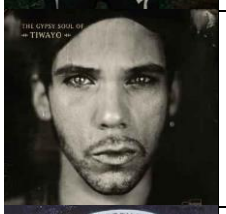	**Tiwayo**	**The Gypsy Soul Of Tiwayo**	**Pop - Pop**
	The Moody Blues	**A Question Of Balance**	**Pop - Pop**
	Bryan Adams	**Reckless**	**Pop - Pop**
	Ramones	**Greatest Hits**	**Pop - Pop**
	Ariana Grande	**thank u, next**	**Pop - Pop**
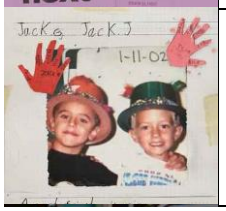	**Jack & Jack**	**A Good Friend Is Nice**	**Pop - Pop**

	Chaka Khan	**Hello Happiness**	**Pop - Pop**
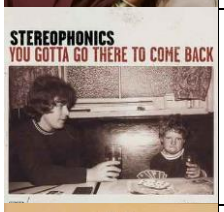	**Stereophonics**	**You Gotta Go There To Come Back**	**Pop - Pop**
	Elton John	**Honky Chateau**	**Pop - Pop**
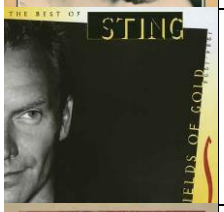	**Sting**	**Fields Of Gold - The Best Of Sting 1984 - 1994**	**Pop - Pop**
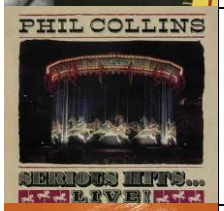	**Phil Collins**	**Serious Hits...Live! (Remastered)**	**Pop - Pop**
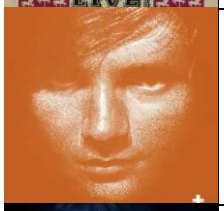	**Ed Sheeran**	**+**	**Pop - Pop**
	Enya	**Dark Sky Island (Deluxe)**	**Pop - Pop**
	Alphaville	**Forever Young**	**Pop - Pop**
	Luis Fonsi	**VIDA**	**Pop - Pop**

	Sigrid	**Sucker Punch**	**Pop - Pop**
	Norah Jones	**Begin Again**	**Pop - Pop**
	SKÁLD	**Vikings Chant**	**Pop - Pop**
	Hans Zimmer, John Powell	**Kung Fu Panda**	**Pop - Pop**
	Scott Walker	**Scott 4**	**Pop - Pop**
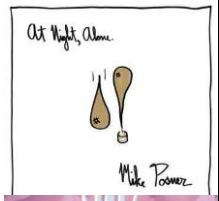	**Mike Posner**	**At Night, Alone.**	**Pop - Pop**
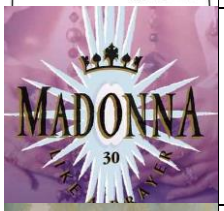	**Madonna**	**Like A Prayer (30th Anniversary)**	**Pop - Pop**
	Birdy	**Birdy**	**Pop - Pop**
	James Blunt	**Back To Bedlam**	**Pop - Pop**

	Bruno Mars	**Unorthodox Jukebox**	**Pop - Pop**
	Ed Sheeran	**x**	**Pop - Pop**
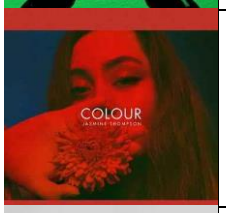	**Jasmine Thompson**	**colour**	**Pop - Pop**
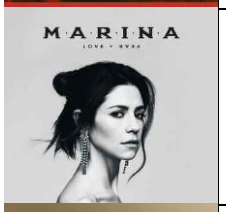	**MARINA**	**LOVE + FEAR**	**Pop - Pop**
	Seal	**Best 1991 - 2004**	**Pop - Pop**
	Olivia O'Brien	**Was It Even Real?**	**Pop - Pop**
	James TW	**Chapters**	**Pop - Pop**
	Bryan Adams	**Reckless**	**Pop - Pop**
	Maroon 5	**Songs About Jane**	**Pop - Pop**

	Nat King Cole	**Ultimate Nat King Cole**	**Pop - Pop**
	James Blake	**Playing Robots Into Heaven**	**Pop - Pop**
	The Chemical Brothers	**For That Beautiful Feeling**	**Pop - Pop**
	Mathame	**MEMO**	**Pop - Pop**
	Jessie Ware	**That! Feels Good!**	**Pop - Pop**
	SG Lewis	**AudioLust & HigherLove**	**Pop - Pop**
	ZHU	**Musical Chairs Mixtape**	**Pop - Pop**
	Gryffin	**Alive**	**Pop - Pop**
	The Chemical Brothers	**Dig Your Own Hole - 25th Anniversary Edition**	**Pop - Pop**

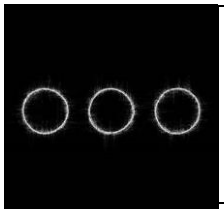	Swedish House Mafia	Paradise Again	Pop - Pop
	Drake	Honestly, Nevermind	Pop - Pop
	Massive Attack	Mezzanine (Deluxe)	Pop - Pop
	Bob Moses	The Silence in Between	Pop - Pop
	Polo & Pan	Cyclorama	Pop - Pop
	Gorgon City	Olympia	Pop - Pop
	The Avener	Heaven	Pop - Pop
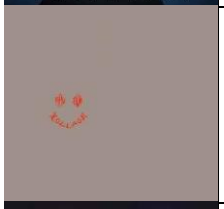	Mura Masa	R.Y.C	Pop - Pop
	Gryffin	Gravity	Pop - Pop

	J. Balvin	**Vibras**	**Pop - Pop**
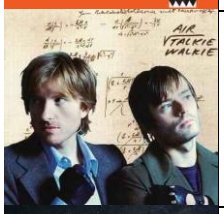	**Air**	**Talkie Walkie**	**Pop - Pop**
	Mitch	**Cosmic Vibrations**	**Pop - Pop**
	David Guetta	**Nothing But the Beat (Ultimate Edition)**	**Pop - Pop**
	Télépopmusik	**Angel Milk**	**Pop - Pop**
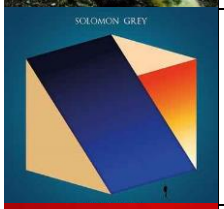	**Solomon Grey**	**Human Music**	**Pop - Pop**
	IAMX	**Alive In New Light**	**Pop - Pop**
	Rhye	**Blood**	**Pop - Pop**
	Ibrahim Maalouf	**Dalida By Ibrahim Maalouf**	**Pop - Pop**

	Slow Magic	**Float**	**Pop - Pop**
	IAMX	**Unfall**	**Pop - Pop**
	Avicii	**AVĪCI**	**Pop - Pop**
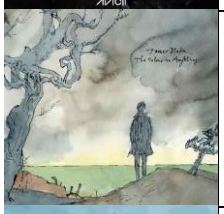	**James Blake**	**The Colour ..**	**Pop - Pop**
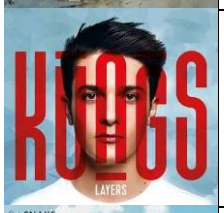	**Kungs**	**Layers**	**Pop - Pop**
	DJ Snake	**Encore**	**Pop - Pop**
	Donna Summer	**Endless Summer**	**Pop - Pop**
	James Blake	**Assume Form**	**Pop - Pop**
	Massive Attack	**Mezzanine**	**Pop - Pop**

	Rudimental	**Toast to our Differences (Deluxe)**	**Pop - Pop**
	The Chemical Brothers	**No Geography**	**Pop - Pop**
	Jax Jones	**Snacks**	**Pop - Pop**
	Hey! Douglas	**Marşandiz**	**Pop - Pop**
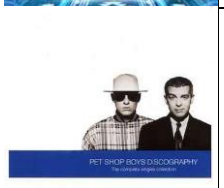	**Pet Shop Boys**	**Discography - Complete Singles Collection**	**Pop - Pop**
	Ofenbach	**Ofenbach**	**Pop - Pop**
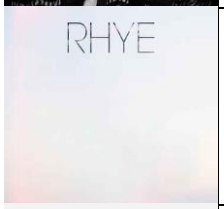	**Rhye**	**Spirit**	**Pop - Pop**
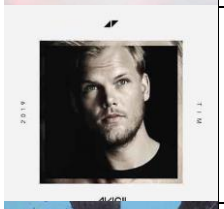	**Avicii**	**TIM**	**Pop - Pop**
	The Chemical Brothers	**Surrender**	**Pop - Pop**

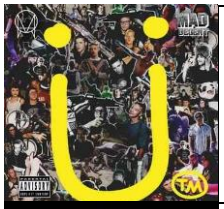	**Skrillex**	**Skrillex and Diplo present Jack Ü**	**Pop - Pop**
	ILLENIUM	**ASCEND**	**Pop - Pop**
	Tiësto	**Together**	**Pop - Pop**
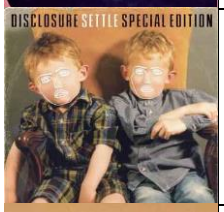	**Disclosure**	**Settle (Special Edition)**	**Pop - Pop**
	Massive Attack	**Blue Lines (2012 Mix/Master)**	**Pop - Pop**
	Miles Kane	**One Man Band**	**Pop - Pop**
	Christine and the Queens	**PARANOÏA, ANGELS, TRUE LOVE**	**Pop - Pop**
	Art School Girlfriend	**Soft Landing**	**Pop - Pop**
	M83	**Fantasy**	**Pop - Pop**

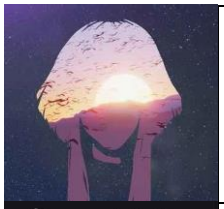	**AURORA**	**Sky: Concert in the Light**	**Pop - Pop**
	Florence + The Machine	**Lungs**	**Pop - Pop**
	The Lathums	**How Beautiful Life Can Be**	**Pop - Pop**
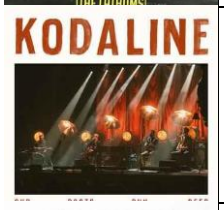	**Kodaline**	**Our Roots Run Deep (Live)**	**Pop - Pop**
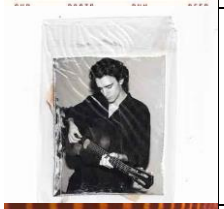	**Tamino**	**Sahar**	**Pop - Pop**
	Bastille	**Give Me The Future + Dreams Of The Past**	**Pop - Pop**
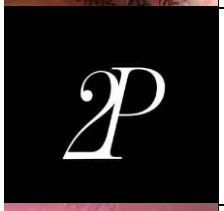	**Two People**	**Second Body**	**Pop - Pop**
	Machine Gun Kelly	**mainstream sellout - life in pink deluxe**	**Pop - Pop**
	Imagine Dragons	**Mercury - Acts 1 & 2**	**Pop - Pop**

	Blossoms	**Ribbon Around The Bomb**	**Pop - Pop**
	BENEE	**Lychee**	**Pop - Pop**
	Bastille	**Give Me The Future**	**Pop - Pop**
	Halsey	**If I Can't Have Love, I Want Power**	**Pop - Pop**
	Morat	**¿A Dónde Vamos?**	**Pop - Pop**
	OneRepublic	**Human**	**Pop - Pop**
	Yungblud	**Weird!**	**Pop - Pop**
	Two Feet	**Pink**	**Pop - Pop**
	London Grammar	**Californian Soil**	**Pop - Pop**

	Bombay Bicycle Club	**Everything Else Has Gone Wrong**	**Pop - Pop**
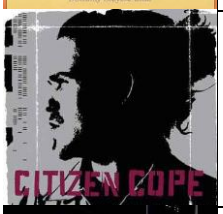	**Citizen Cope**	**Citizen Cope**	**Pop - Pop**
	The Moody Blues	**A Question Of Balance**	**Pop - Pop**
	Tame Impala	**The Slow Rush**	**Pop - Pop**
	EDEN	**no future**	**Pop - Pop**
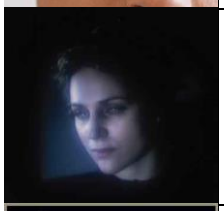	**Agnes Obel**	**Myopia**	**Pop - Pop**
	Florence + The Machine	**Ceremonials - Deluxe**	**Pop - Pop**
	Imagine Dragons	**Evolve**	**Pop - Pop**
	Halsey	**Manic**	**Pop - Pop**

	Easy Life	**Junk Food**	**Pop - Pop**
	The Big Moon	**Walking Like We Do**	**Pop - Pop**
	Beck	**Hyperspace**	**Pop - Pop**
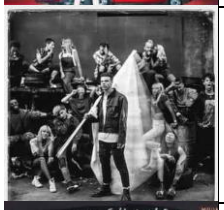	**YUNGBLUD**	**the underrated youth**	**Pop - Pop**
	Milky Chance	**Mind The Moon**	**Pop - Pop**
	Fall Out Boy	**Believers Never Die (Volume Two)**	**Pop - Pop**
	elbow	**Giants of All Sizes**	**Pop - Pop**
	James Bay	**Electric Light**	**Pop - Pop**
	Sigur Rós	**Takk...**	**Pop - Pop**

	My Chemical Romance	The Black Parade	Pop - Pop
	Red Hot Chili Peppers	The Getaway	Pop - Pop
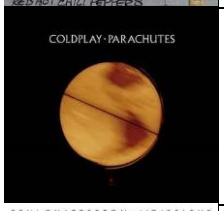	Coldplay	Parachutes	Pop - Pop
	Feu! Chatterton	L'oiseleur	Pop - Pop
	BØRNS	Blue Madonna	Pop - Pop
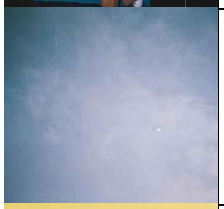	EDEN	vertigo	Pop - Pop
	Billie Eilish	dont smile at me	Pop - Pop
	Elbow	Cast Of Thousands	Pop - Pop
	Noel Gallagher's High Flying Birds	Who Built The Moon?	Pop - Pop

	Beck	**Colors**	**Pop - Pop**
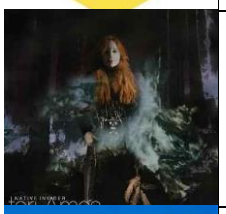	**Tori Amos**	**Native Invader**	**Pop - Pop**
	The Killers	**Wonderful Wonderful**	**Pop - Pop**
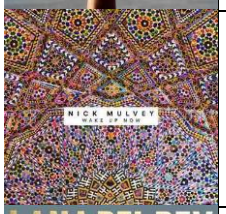	**Nick Mulvey**	**Wake Up Now**	**Pop - Pop**
	Lana Del Rey	**Paradise**	**Pop - Pop**
	Lana Del Rey	**Honeymoon**	**Pop - Pop**
	Imagine Dragons	**Smoke + Mirrors**	**Pop - Pop**
	Arcade Fire	**The Suburbs**	**Pop - Pop**
	Hozier	**Hozier**	**Pop - Pop**

	Placebo	**MTV Unplugged**	**Pop - Pop**
	Fall Out Boy	**MANIA**	**Pop - Pop**
	Sarah Blasko	**Depth Of Field**	**Pop - Pop**
	BANKS	**III**	**Pop - Pop**
	K.Flay	**Solutions**	**Pop - Pop**
	WILLOW	**WILLOW**	**Pop - Pop**
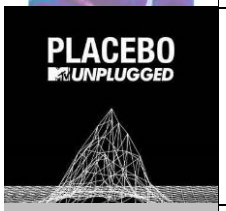	**Placebo**	**MTV Unplugged**	**Pop - Pop**
	Dan Auerbach	**Waiting on a Song**	**Pop - Pop**
	Two Door Cinema Club	**Gameshow (Deluxe Edition)**	**Pop - Pop**

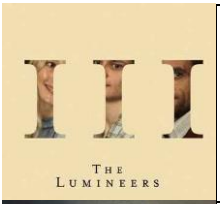	**The Lumineers**	**III**	**Pop - Pop**
	Barns Courtney		**Pop - Pop**
	Keane	**Cause And Effect (Deluxe)**	**Pop - Pop**
	Tove Lo	**Sunshine Kitty**	**Pop - Pop**
	Logic	**Supermarket (Soundtrack)**	**Pop - Pop**
	Foals	**Everything Not Saved Will Be Lost Part 1**	**Pop - Pop**
	Coldplay	**A Head Full Of Dreams**	**Pop - Pop**
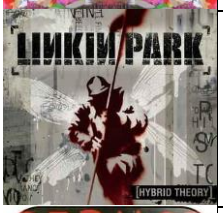	**Linkin Park**	**Hybrid Theory (Bonus Track Version)**	**Pop - Pop**
	Red Hot Chili Peppers	**By The Way (Deluxe Version)**	**Pop - Pop**

	The Head and the Heart	**Living Mirage**	**Pop - Pop**
	Twenty One Pilots	**Blurryface**	**Pop - Pop**
	Lewis Capaldi	**Divinely Uninspired To A Hellish Extent**	**Pop - Pop**
	Bastille	**Doom Days**	**Pop - Pop**
	Florence + The Machine	**Lungs**	**Pop - Pop**
	The Black Keys	**Let's Rock**	**Pop - Pop**
	Maggie Rogers	**Heard It In A Past Life**	**Pop - Pop**
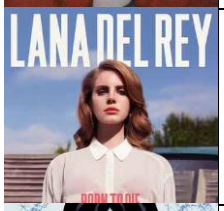	**Lana Del Rey**	**Born To Die**	**Pop - Pop**
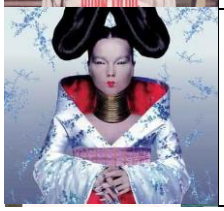	**Björk**	**Homogenic**	**Pop - Pop**

	Mumford & Sons	**Sigh No More**	**Pop - Pop**
	Fun.	**Some Nights**	**Pop - Pop**
	Gym Class Heroes	**The Papercut Chronicles II**	**Pop - Pop**
	Coldplay	**Ghost Stories**	**Pop - Pop**
	Nico & Vinz	**Black Star Elephant**	**Pop - Pop**
	Her	**Her**	**Pop - Pop**
	The Dandy Warhols	**Why You So Crazy**	**Pop - Pop**
	Weezer	**Weezer (Teal Album)**	**Pop - Pop**
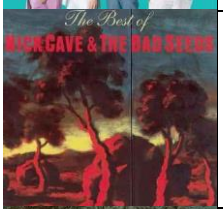	**Nick Cave & The Bad Seeds**	**The Best Of**	**Pop - Pop**

	Local Natives	**Violet Street**	**Pop - Pop**
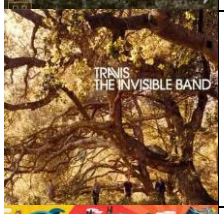	**Travis**	**The Invisible Band**	**Pop - Pop**
	Noah Kahan	**Busyhead**	**Pop - Pop**
	Travis	**The Man Who**	**Pop - Pop**
	Pearl Jam	**Backspacer**	**Pop - Pop**
	American Authors	**Seasons**	**Pop - Pop**
	X Ambassadors	**ORION**	**Pop - Pop**
	Billie Eilish	**WHEN WE ALL FALL ASLEEP, WHERE DO WE GO?**	**Pop - Pop**
	Gnash	**We**	**Pop - Pop**

	Suzi Quatro, KT Tunstall	**Face To Face**	**Rock - Rock**
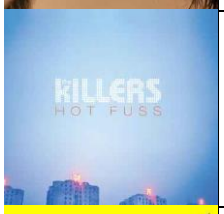	**The Killers**	**Hot Fuss**	**Rock - Rock**
	Metallica	**72 Seasons**	**Rock - Rock**
	Crown Lands	**Fearless**	**Rock - Rock**
	The White Buffalo	**Year Of The Dark Horse**	**Rock - Rock**
	Sting	**...Nothing Like The Sun - Expanded Edition**	**Rock - Rock**
	The Amazons	**How Will I Know If Heaven Will Find Me?**	**Rock - Rock**
	Warpaint	**Radiate Like This**	**Rock - Rock**
	Kurt Vile	**(watch my moves)**	**Rock - Rock**

	AnnenMayKantereit		**Rock - Rock**
	Paul McCartney	**McCartney III Imagined**	**Rock - Rock**
	Pearl Jam	**Gigaton**	**Rock - Rock**
	Mrs. Green Apple	**Attitude**	**Rock - Rock**
	Guns N' Roses	**Use Your Illusion I**	**Rock - Rock**
	Portishead	**Dummy**	**Rock - Rock**
	Bon Jovi	**2020 (Deluxe)**	**Rock - Rock**
	Marcus King	**El Dorado**	**Rock - Rock**
	Bon Jovi	**Slippery When Wet**	**Rock - Rock**

	Weezer	**Weezer (Green Album)**	**Rock - Rock**
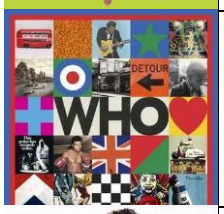	**The Who**	**WHO - Deluxe**	**Rock - Rock**
	Pat Benatar	**The Collection**	**Rock - Rock**
	The Cranberries	**Bury The Hatchet**	**Rock - Rock**
	Genesis	**Invisible Touch**	**Rock - Rock**
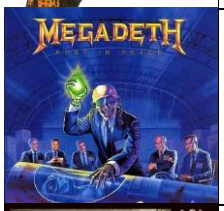	**Megadeth**	**Rust In Peace**	**Rock - Rock**
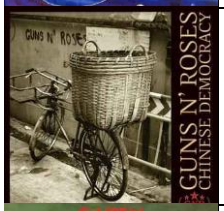	**Guns N' Roses**	**Chinese Democracy**	**Rock - Rock**
	Queen	**News Of The World - Deluxe Edition 2011 Remaster**	**Rock - Rock**
	Dredg	**El Cielo**	**Rock - Rock**

	Nine Inch Nails	**Live: And All That Could Have Been**	**Rock - Rock**
	Muse	**Drones**	**Rock - Rock**
	Led Zeppelin	**Celebration Day**	**Rock - Rock**
	Coldplay	**A Rush Of Blood To The Head**	**Rock - Rock**
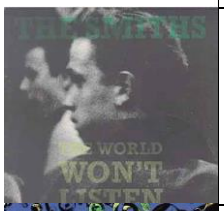	**The Smiths**	**The World Won't Listen**	**Rock - Rock**
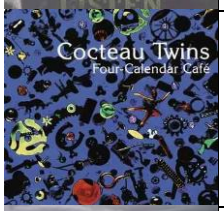	**Four Calender Cafe**	**Cocteau Twins - Four Calender Cafe**	**Rock - Rock**
	Audioslave	**Out of Exile**	**Rock - Rock**
	U2	**Songs Of Experience**	**Rock - Rock**
	Santana	**Colour Collection**	**Rock - Rock**

	Nemrud	**Journey of The Shaman**	**Rock - Rock**
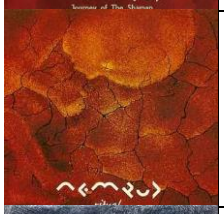	**Nemrud**	**Ritual**	**Rock - Rock**
	Nemrud	**Nemrud**	**Rock - Rock**
	The Rolling Stones	**On Air**	**Rock - Rock**
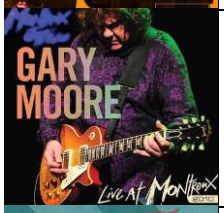	**Gary Moore**	**Live At Montreux 2010**	**Rock - Rock**
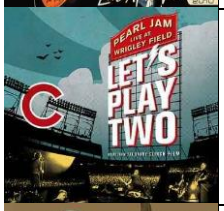	**Pearl Jam**	**Let's Play Two**	**Rock - Rock**
	The Rolling Stones	**Sticky Fingers Live At The Fonda Theatre**	**Rock - Rock**
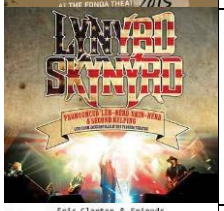	**Lynyrd Skynyrd**	**Second Helping - Live From Jacksonville At The Florida Theatre**	**Rock - Rock**
	Eric Clapton	**Eric Clapton & Friends: The Breeze - An Appreciation Of JJ Cale**	**Rock - Rock**

	Santana	**Milagro**	**Rock - Rock**
	The Moody Blues	**To Our Children's Children's Children**	**Rock - Rock**
	Incubus		**Rock - Rock**
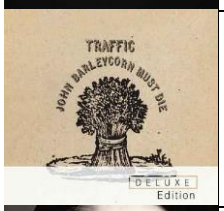	**Traffic**	**John Barley..**	**Rock - Rock**
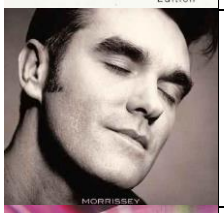	**Morrissey**	**Morrissey G..**	**Rock - Rock**
	Queen	**A Night At ..**	**Rock - Rock**
	Queen	**Greatest Hi..**	**Rock - Rock**
	Queen	**Forever (De..**	**Rock - Rock**
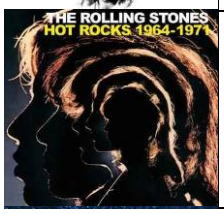	**The Rolling Stones**	**Hot Rocks 1..**	**Rock - Rock**

	Childish Gambino	Awaken, My Love!	Rock - Rock
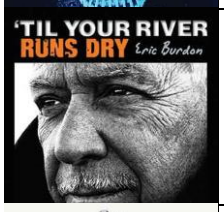	Eric Burdon	Til Your Ri..	Rock - Rock
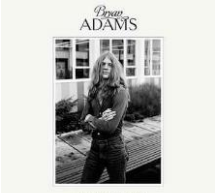	Bryan Adams	Tracks Of My Years	Rock - Rock
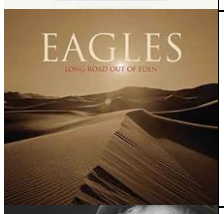	Eagles	Long Road O..	Rock - Rock
	Keith Richards	Crosseyed H..	Rock - Rock
	The Pretty Reckless	Who You Selling For	Rock - Rock
	Rod Stewart	Maggie May: The Essential Collection	Rock - Rock
	Rise Against	Wolves	Rock - Rock
	Styx	The Mission	Rock - Rock

	Ringo Starr	**Give More Love**	**Rock - Rock**
	Creedence Clearwater Revival	**Live At Woodstock**	**Rock - Rock**
	Limp Bizkit	**Results May Vary**	**Rock - Rock**
	Mazzy Star	**So Tonight That I Might See**	**Rock - Rock**
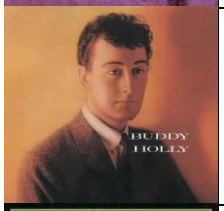	**Buddy Holly**	**Buddy Holly**	**Rock - Rock**
	Queens Of The Stone Age	**Era Vulgaris**	**Rock - Rock**
	U2	**The Joshua Tree**	**Rock - Rock**
	Delta Spirit	**Delta Spirit**	**Rock - Rock**
	Lenny Kravitz		**Rock - Rock**

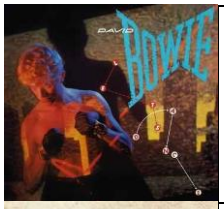	**David Bowie**	**Let's Dance (2018 Remaster)**	**Rock - Rock**
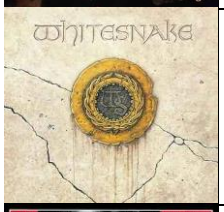	**Whitesnake**		**Rock - Rock**
	The Rolling Stones	**Tattoo You**	**Rock - Rock**
	Tears For Fears	**Songs From The Big Chair**	**Rock - Rock**
	Bad Company	**Rock 'N' Roll Fantasy: The Very Best Of Bad Company**	**Rock - Rock**
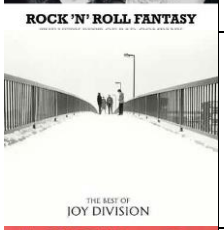	**Joy Division**	**The Best Of**	**Rock - Rock**
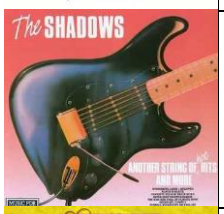	**The Shadows**	**Another String Of Hot Hits (And More!)**	**Rock - Rock**
	Santana	**Africa Speaks**	**Rock - Rock**
	Iggy Pop	**Zombie Birdhouse**	**Rock - Rock**

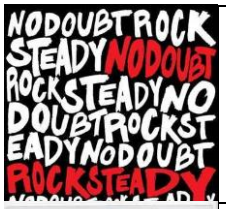	No Doubt	Rock Steady	Rock - Rock
	Limp Bizkit	Chocolate Starfish And The Hot Dog Flavored Water	Rock - Rock
	The Replacements	Tim [Expanded Edition]	Rock - Rock
	Nirvana	MTV Unplugged In New York	Rock - Rock
	Jet	Get Born	Rock - Rock
	Laura Branigan	Self Control	Rock - Rock
	Third Eye Blind	Third Eye Blind	Rock - Rock
	Tom Waits	Closing Time	Rock - Rock
	Jay-Z	Collision Course	Rock - Rock

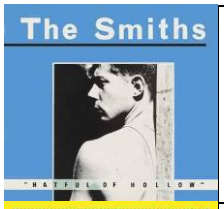	The Smiths	Hatful Of Hollow	Rock - Rock
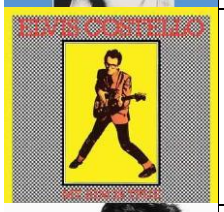	Elvis Costello	My Aim Is True	Rock - Rock
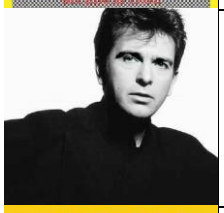	Peter Gabriel	So	Rock - Rock
	ZZ Top	Goin' 50	Rock - Rock
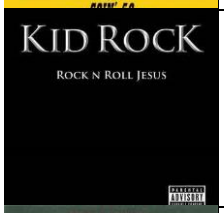	Kid Rock	Rock N Roll Jesus	Rock - Rock
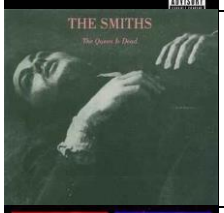	The Smiths	The Queen Is Dead	Rock - Rock
	The Rolling Stones	Honk	Rock - Rock
	Elliott Smith	XO	Rock - Rock
	The Cranberries	No Need To Argue	Rock - Rock

	3 Doors Down	**The Better Life (Deluxe Edition)**	**Rock - Rock**
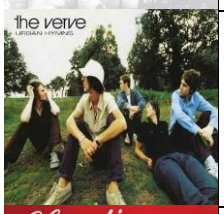	**The Verve**	**Urban Hymns**	**Rock - Rock**
	Blondie	**Greatest Hits**	**Rock - Rock**
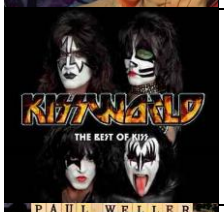	**Kiss**	**KISSWORLD - The Best Of KISS**	**Rock - Rock**
	Paul Weller	**Stanley Road**	**Rock - Rock**
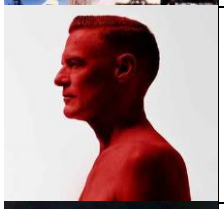	**Bryan Adams**	**Shine A Light**	**Rock - Rock**
	Neil YoungCrazy Horse	**Rust Never Sleeps**	**Rock - Rock**
	Eric Clapton	**Unplugged (Remastered)**	**Rock - Rock**
	Kylie Minogue	**Fever**	**Rock - Rock**

	Talking Heads	**The Best Of Talking Heads**	**Rock - Rock**
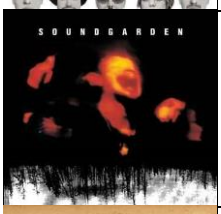	**Soundgarden**	**Superunknown**	**Rock - Rock**
	Neil Young	**Harvest**	**Rock - Rock**
	Duran Duran	**Decade**	**Rock - Rock**
	Iron Maiden	**Fear Of The Dark (2015 Remaster)**	**Rock - Rock**
	David Bowie	**Dance**	**Rock - Rock**
	Simply Red	**A New Flame (Expanded)**	**Rock - Rock**
	Sonic Youth	**Goo**	**Rock - Rock**
	U2	**Songs Of Experience**	**Rock - Rock**

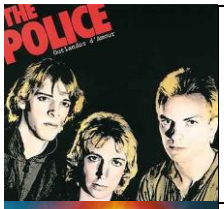	**The Police**	**Outlandos D'Amour**	**Rock - Rock**
	Bush	**Black And White Rainbows**	**Rock - Rock**
	Genesis	**R-Kive**	**Rock - Rock**
	INXS	**The Very Best**	**Rock - Rock**
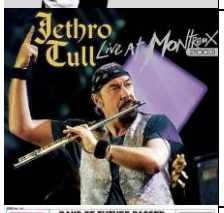	**Jethro Tull**	**Live At Montreux 2003**	**Rock - Rock**
	The Moody Blues	**Days Of Future Passed**	**Rock - Rock**
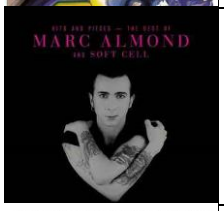	**Marc Almond**	**Hits And Pieces - The Best Of Marc Almond & Soft Cell**	**Rock - Rock**
	Ringo Starr	**Postcards From Paradise**	**Rock - Rock**
	R.E.M.	**Complete Ra..**	**Rock - Rock**

	U2	Songs Of In..	Rock - Rock
	Paul McCartney	Paul Is Live	Rock - Rock
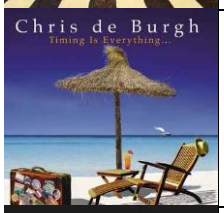	Chris De Bu..	Timing Is E..	Rock - Rock
	Sting	Sacred Love	Rock - Rock
	Bon Jovi	What About Now	Rock - Rock
	Kiss	KISS Off The Soundboard: Live In Virginia Beach	Rock - Rock
	Scorpions	Rock Believer	Rock - Rock
	Manowar	Battle Hymns	Rock - Rock
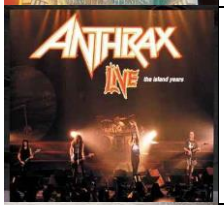	Anthrax	Live: The Island Years	Rock - Rock

	Black Label Society	**Doom Crew Inc.**	**Rock - Rock**
	ZZ Top	**Live From Texas**	**Rock - Rock**
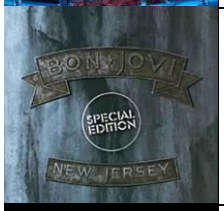	**Bon Jovi**	**New Jersey**	**Rock - Rock**
	Bon Jovi	**Bon Jovi Gr..**	**Rock - Rock**
	Evanescence	**Fallen**	**Rock - Rock**
	Aerosmith	**Young Lust:..**	**Rock - Rock**
	Aerosmith	**Big Ones**	**Rock - Rock**
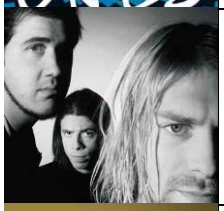	**Nirvana**	**In Utero - 20th Anniversary Remaster**	**Rock - Rock**
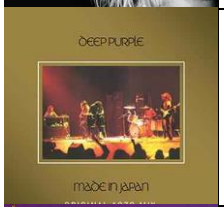	**Deep Purple**	**Made In Japan**	**Rock - Rock**

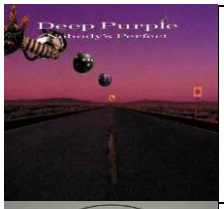	**Deep Purple**	**Nobody's Pe..**	**Rock - Rock**
	The Killers	**Direct Hits**	**Rock - Rock**
	Kiss	**Creatures Of The Night**	**Rock - Rock**
	Megadeth	**Countdown To Extinction: Live**	**Rock - Rock**
	Within Temptation	**Resist**	**Rock - Rock**
	Volbeat	**Servant Of The Mind**	**Rock - Rock**
	Opeth	**The Candlelight Years**	**Rock - Rock**
	Deep Purple	**Machine Head - Remastered**	**Rock - Rock**
	Alice Cooper	**Dragontown**	**Rock - Rock**

	Avenged Sevenfold	**The Stage**	**Rock - Rock**
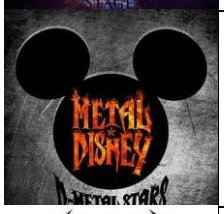	**D-Metal Stars**	**Metal Disney**	**Rock - Rock**
	Metallica	**Hardwired…To Self-Destruct**	**Rock - Rock**
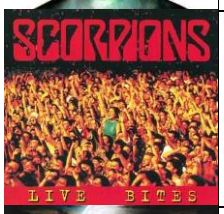	**Scorpions**	**Live Bites**	**Rock - Rock**
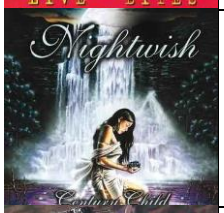	**Nightwish**	**Century Child**	**Rock - Rock**
	Dio	**Holy Diver**	**Rock - Rock**
	Megadeth	**Dystopia**	**Rock - Rock**
	Ayşe Deniz Gökçin	**A Chopin Affair: Sonatas**	**Classical - Klasik Müzik**
	Ayşe Deniz Gökçin	**Beethoven Senses**	**Classical - Klasik Müzik**

	Ayşe Deniz Gökçin	**Earth Prelude**	**Classical - Klasik Müzik**
	Luke Howard	**All of Us**	**Classical - Klasik Müzik**
	Ceyhun Varlı	**To The Sky**	**Classical - Klasik Müzik**
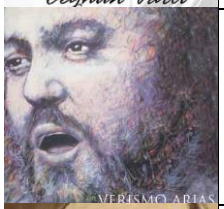	**Luciano Pavarotti, National Philharmonic Orchestra, Oliviero de Fabritiis**	**Verismo Recital**	**Classical - Klasik Müzik**
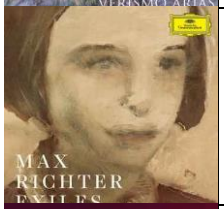	**Max Richter, Baltic Sea Philharmonic, Kristjan Järvi**	**Exiles**	**Classical - Klasik Müzik**
	Max Richter	**Voices**	**Classical - Klasik Müzik**
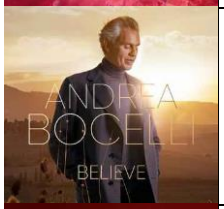	**Andrea Bocelli**	**Believe (Deluxe)**	**Classical - Klasik Müzik**
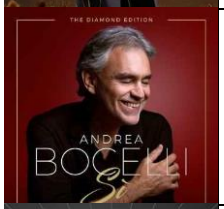	**Andrea Bocelli**	**Sì Forever - The Diamond Edition**	**Classical - Klasik Müzik**
	David Garrett	**Rock Revolution**	**Classical - Klasik Müzik**

	La Compañia	**El Fuego: Renaissance...**	**Classical - Klasik Müzik**
	Lucie Horsch, Amsterdam ..	**Vivaldi: Recorder Concertos**	**Classical - Klasik Müzik**
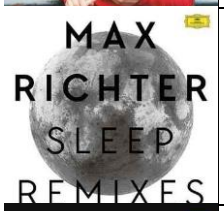	**Max Richter**	**Sleep**	**Classical - Klasik Müzik**
	Mitsuko Uchida, The Cl..	**Mozart: Pia..**	**Classical - Klasik Müzik**
	Australian Chamber Orc..	**Mozart's La..**	**Classical - Klasik Müzik**
	London Symphony Orches..	**Rimsky-Kors..**	**Classical - Klasik Müzik**
	The Royal Philharmonic..	**The Royal P..**	**Classical - Klasik Müzik**
	Berliner Philharmonike..	**Mozart: Con..**	**Classical - Klasik Müzik**
	Berliner Philhar,...	**Wagner: Der..**	**Classical - Klasik Müzik**

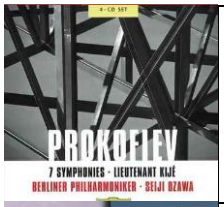	**Berliner Philharmoniker**	**Prokofiev: ..**	**Classical - Klasik Müzik**
	Berliner Philharmoniker	**Verdi: Over..**	**Classical - Klasik Müzik**
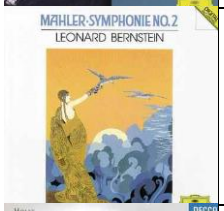	**New York Philharmonic ..**	**Mahler: Sym..**	**Classical - Klasik Müzik**
	Los Angeles Philharmon..	**Holst: The ..**	**Classical - Klasik Müzik**
	Cecilia Bartoli	**Sospiri**	**Classical - Klasik Müzik**
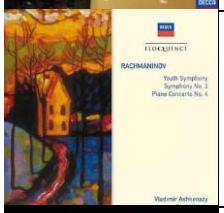	**L'Orchestre de la Suisse..**	**Rachmaninov..**	**Classical - Klasik Müzik**
	David Garrett	**Explosive**	**Classical - Klasik Müzik**
	London Symphony Orchestra	**Tchaikovsky..**	**Classical - Klasik Müzik**
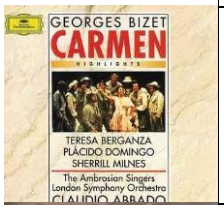	**London Symphony Orchestra…**	**Bizet: Carmen - Highlights**	**Classical - Klasik Müzik**

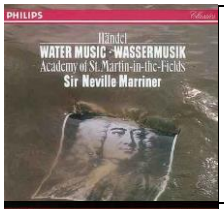	**Academy of St. Martin ..**	**Handel: Wat..**	**Classical - Klasik Müzik**
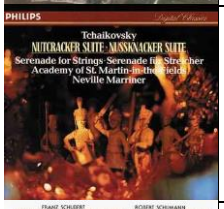	**Academy of St. Martin in the..**	**Tchaikovsky..**	**Classical - Klasik Müzik**
	Wiener Philharmoniker..	**Schubert: S..**	**Classical - Klasik Müzik**
	Academy Of Ancient Music…	**Beethoven: ..**	**Classical - Klasik Müzik**
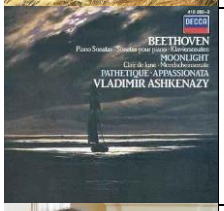	**Vladimir Ashkenazy**	**Beethoven: Piano Sonatas "Moonlight";…**	**Classical - Klasik Müzik**
	André Rieu	**Magic Of The Violin**	**Classical - Klasik Müzik**
	André Rieu	**Dancing Thr..**	**Classical - Klasik Müzik**
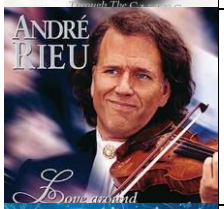	**André Rieu**	**Love Around The World**	**Classical - Klasik Müzik**
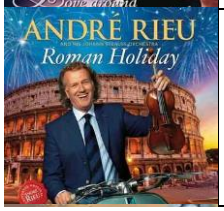	**André Rieu, Johann Str..**	**Roman Holiday**	**Classical - Klasik Müzik**

	Various Artists	**History Of ..**	**Classical - Klasik Müzik**
	Various Artists	**History Of ..**	**Classical - Klasik Müzik**
	Various Artists	**History Of ..**	**Classical - Klasik Müzik**
	Various Artists	**History Of ..**	**Classical - Klasik Müzik**
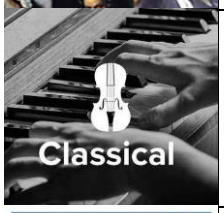	**Various Artists**	**Classical Music For Mindfulness**	**Classical - Klasik Müzik**
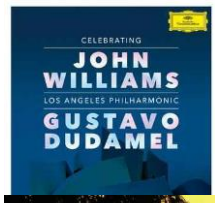	**Los Angeles Philharmonic, Gustavo Dudamel**	**Celebrating John Williams**	**Classical - Klasik Müzik**
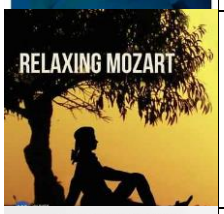	**Various Artists**	**Relaxing Mozart**	**Classical - Klasik Müzik**
	Lang Lang	**Piano Book**	**Classical - Klasik Müzik**
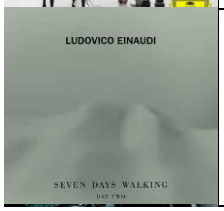	**Ludovico Einaudi, Federico Mecozzi, Redi Hasa**	**Seven Days Walking (Day 2)**	**Classical - Klasik Müzik**

	Hans Zimmer	**Black Hawk Down**	**Classical - Klasik Müzik**
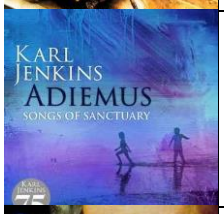	**Adiemus, Karl Jenkins**	**Adiemus - Songs Of Sanctuary**	**Classical - Klasik Müzik**
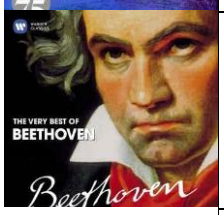	**Various Artists**	**The Very Best of Beethoven**	**Classical - Klasik Müzik**
	Various Artists	**The Very Best of Mozart**	**Classical - Klasik Müzik**
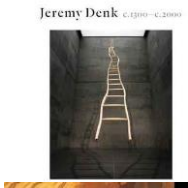	**Jeremy Denk**	**c.1300-c.2000**	**Classical - Klasik Müzik**
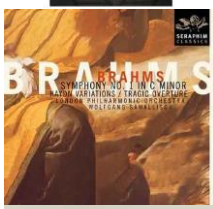	**London Philharmonic Orchestra/Wolfgang Sawallisch**	**Brahms - Symphony No. 1**	**Classical - Klasik Müzik**
	Ludovico Einaudi	**Seven Days Walking**	**Classical - Klasik Müzik**
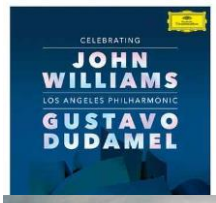	**Los Angeles Philharmonic, Gustavo Dudamel**	**Celebrating John Williams**	**Classical - Klasik Müzik**
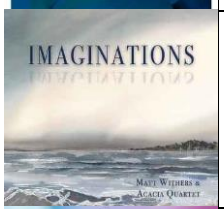	**Matt Withers, Acacia Quartet**	**Imaginations**	**Classical - Klasik Müzik**

	Simon Ghraichy		**Classical - Klasik Müzik**
	Various Artists	**Period Clas..**	**Classical - Klasik Müzik**
	Carlo Colombara, Philharmonisches Orchester Graz, Marco Boemi	**Great Opera Scenes**	**Classical - Klasik Müzik**
	Andrea Bocelli	**Passione**	**Classical - Klasik Müzik**
	Andrea Bocelli	**Vivere The ..**	**Classical - Klasik Müzik**
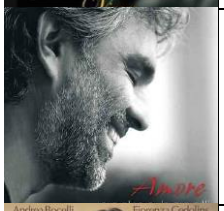	**Andrea Bocelli**	**Amore**	**Classical - Klasik Müzik**
	Andrea Bocelli,Fiorenza...	**Puccini: To..**	**Classical - Klasik Müzik**
	Andrea Bocelli	**Viaggio Ita..**	**Classical - Klasik Müzik**
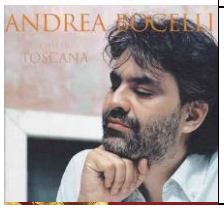	**Andrea Bocelli**	**Cieli Di To..**	**Classical - Klasik Müzik**

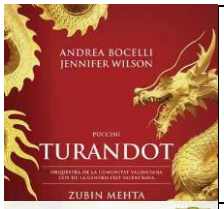	**Andrea Bocelli, Jennif..**	**Puccini: Tu..**	**Classical - Klasik Müzik**
	Anna Netrebko, Yusif Eyvazo…	**Puccini: Manon Lescaut**	**Classical - Klasik Müzik**
	Ludovico's Band	**The Italian Ground**	**Classical - Klasik Müzik**
	Lucianno Pavarotti	**Mamma**	**Classical - Klasik Müzik**
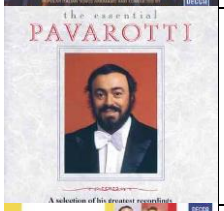	**Luciano Pavarotti**	**Luciano Pav..**	**Classical - Klasik Müzik**
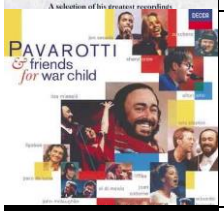	**Luciano Pavarotti, Eri..**	**Pavarotti &..**	**Classical - Klasik Müzik**
	Luciano Pavarotti..	**Tenor Arias..**	**Classical - Klasik Müzik**
	Albert King	**I Wanna Get Funky**	**Blues - Blues**
	Blues Attack	**Burning Down The House**	**Blues - Blues**

	Floyd Dixon	**Marshall Texas Is My Home**	**Blues - Blues**
	Jimmy Witherspoon	**Jazz Me Blues: The Best Of Jimmy Witherspoon**	**Blues - Blues**
	B.B. King	**Blues Summit**	**Blues - Blues**
	Southern Avenue	**Southern Avenue**	**Blues - Blues**
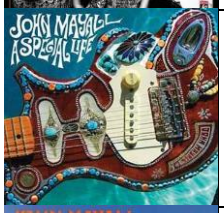	**John Mayall**	**A Special Life**	**Blues - Blues**
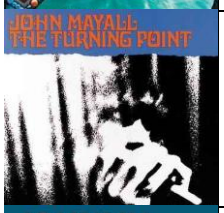	**John Mayall**	**The Turning..**	**Blues - Blues**
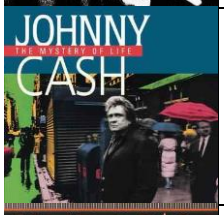	**Johnny Cash**	**The Mystery..**	**Blues - Blues**
	Johnny Cash	**The Hits**	**Blues - Blues**
	Hugh Laurie	**Didn't It R..**	**Blues - Blues**

	The Rolling Stones	**Blue & Lonesome**	**Blues - Blues**
	Chuck Berry	**You Never C..**	**Blues - Blues**
	Etta James	**At Last!**	**Blues - Blues**
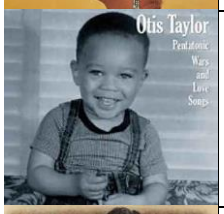	**Otis Taylor**	**Pentatonic Wars And Love Songs**	**Blues - Blues**
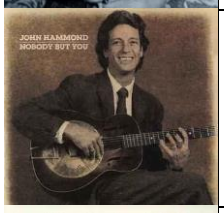	**John Hammond**	**Nobody But You**	**Blues - Blues**
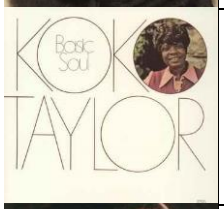	**Koko Taylor**	**Basic Soul**	**Blues - Blues**
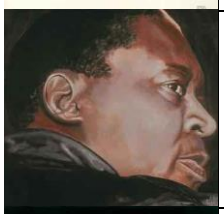	**Memphis Slim, Buddy Guy**	**Southside Reunion**	**Blues - Blues**
	Buddy Guy	**The Collection**	**Blues - Blues**
	Eric Clapton	**Slowhand 35th Anniversary**	**Blues - Blues**

	Gary Moore	Blues For Jimi	Blues - Blues
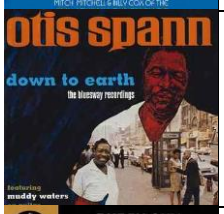	Otis Spann, Muddy Waters	Down To Earth: The Bluesway Recordings	Blues - Blues
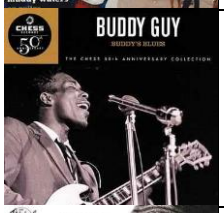	Buddy Guy	Buddy's Blues	Blues - Blues
	John Lee Hooker	The Real Fo..	Blues - Blues
	John Lee Hooker	The Big Sou..	Blues - Blues
	B.B. King	Blues On To..	Blues - Blues
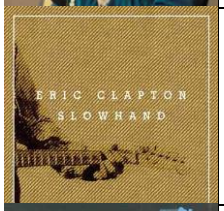	Eric Clapton	Slowhand 35..	Blues - Blues
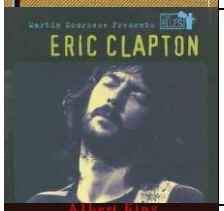	Eric Clapton	Martin Scor..	Blues - Blues
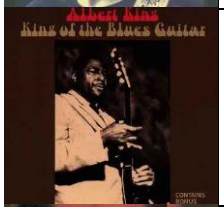	Albert King	King Of The Blues Guitar	Blues - Blues

	Albert King, Stevie Ray Vaughan	**In Session**	**Blues - Blues**
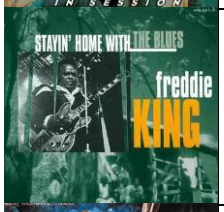	**Freddie King**	**Stayin' Home With The Blues**	**Blues - Blues**
	Albert King	**I Wanna Get..**	**Blues - Blues**
	Selah Sue	**Persona**	**R&B - R&B**
	Jessie Reyez	**BEFORE LOVE CAME TO KILL US**	**R&B - R&B**
	Jhené Aiko	**Chilombo**	**R&B - R&B**
	The Weeknd	**After Hours (Deluxe)**	**R&B - R&B**
	Salt-N-Pepa	**Very Necessary**	**R&B - R&B**
	Tory Lanez	**Chixtape 5**	**R&B - R&B**

	Mary J. Blige	HERstory Vol. 1	R&B - R&B
	Kanye West	JESUS IS KING	R&B - R&B
	Lil Mosey	Certified Hitmaker	R&B - R&B
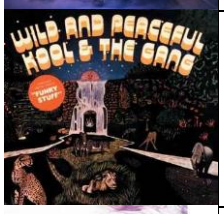	Kool & The Gang	Wild And Peaceful	R&B - R&B
	BTS	FACE YOURSELF	R&B - R&B
	Gorillaz	Demon Days	R&B - R&B
	Tina Turner	Break Every Rule	R&B - R&B
	Various Artists	Isle Of Dogs	R&B - R&B
	Kendrick Lamar, The Weeknd, SZA	Black Panther The Album Music From And Inspired By	R&B - R&B

	Migos	Culture II	R&B - R&B
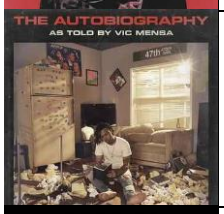	Vic Mensa	The Autobiography	R&B - R&B
	R I T U A L	No Escape Out Of Time	R&B - R&B
	JAY-Z		R&B - R&B
	Vince Staples	Big Fish Theory	R&B - R&B
	Mary J. Blige	Strength Of A Woman	R&B - R&B
	Kendrick Lamar	DAMN	R&B - R&B
	José James	Love In A Time Of Madness	R&B - R&B
	The Weeknd	Starboy	R&B - R&B

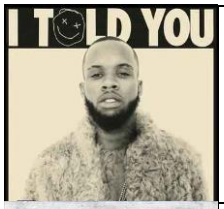	**Tory Lanez**	**I Told You**	**R&B - R&B**
	Kendrick Lamar	**good kid, m..**	**R&B - R&B**
	G-Unit	**Beg For Mercy**	**R&B - R&B**
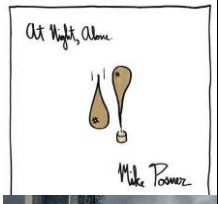	**Mike Posner**	**At Night, A..**	**R&B - R&B**
	Drake	**Views**	**R&B - R&B**
	Post Malone	**Stoney**	**R&B - R&B**
	Lionel Richie	**Renaissance**	**R&B - R&B**
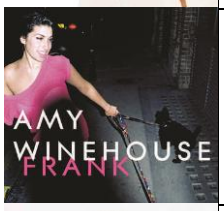	**Amy Winehouse**	**Frank**	**R&B - R&B**
	Ne-Yo	**Non-Friction**	**R&B - R&B**

	Nicki Minaj	**The Pinkprint**	**R&B - R&B**
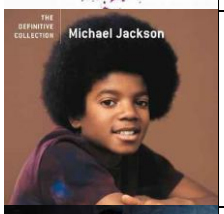	**Michael Jackson**	**The Definit..**	**R&B - R&B**
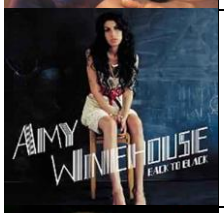	**Amy Winehouse**	**Back To Black**	**R&B - R&B**
	Lil Wayne	**Tha Carter III**	**R&B - R&B**
	Michael Jackson	**The Stripped Mixes**	**R&B - R&B**
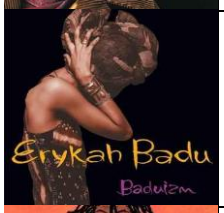	**Erykah Badu**	**Baduizm**	**R&B - R&B**
	Lil Tecca	**We Love You Tecca**	**R&B - R&B**
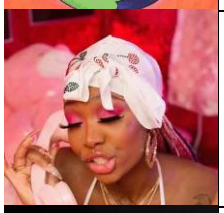	**Summer Walker**	**Over It**	**R&B - R&B**
	Nas	**The Lost Tapes 2**	**R&B - R&B**

	Jaden	ERYS	R&B - R&B
	Machine Gun Kelly	Hotel Diablo	R&B - R&B
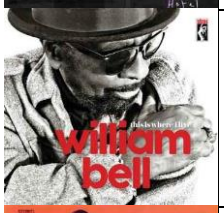	William Bell	This Is Where I Live	R&B - R&B
	Jackson 5	Diana Ross Presents The Jackson 5	R&B - R&B
	JoJo	JoJo (2018)	R&B - R&B
	Ari Lennox	Shea Butter Baby	R&B - R&B
	JAY Z, Kanye West	Watch The Throne	R&B - R&B
	B.B. King	B.B. King & Friends - 80	R&B - R&B
	Tina Turner	Simply The Best	R&B - R&B

	Juice WRLD	Death Race For Love	R&B - R&B
	Parliament	Mothership Connection	R&B - R&B
	Ben E. King	Don't Play That Song	R&B - R&B
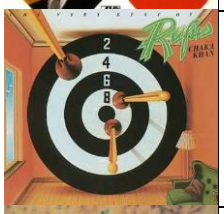	Rufus, Chaka Khan	The Very Best Of	R&B - R&B
	Kehlani	While We Wait	R&B - R&B
	ScHoolboy Q	CrasH Talk	R&B - R&B
	The Weeknd	Trilogy	R&B - R&B
	2Pac	The Best Of 2Pac	R&B - R&B
	Jacob Banks	Village	R&B - R&B

	Barry White	**All-Time Greatest Hits**	**R&B - R&B**
	Amber Mark	**Three Dimensions Deep**	**R&B - R&B**
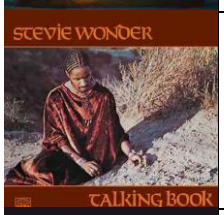	**Stevie Wonder**	**Talking Book**	**R&B - R&B**
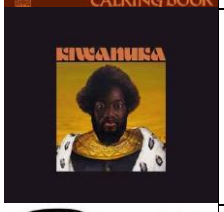	**Michael Kiwanuka**	**KIWANUKA**	**R&B - R&B**
	Seal		**R&B - R&B**
	The Impressions	**The Never Ending Impressions**	**R&B - R&B**
	Isaac Hayes	**Juicy Fruit (Disco Freak)**	**R&B - R&B**
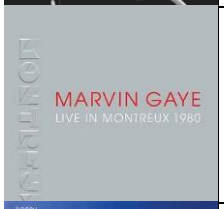	**Marvin Gaye**	**Live In Montreux 1980**	**R&B - R&B**
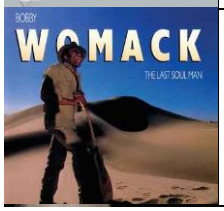	**Bobby Womack**	**Last Soul Man**	**R&B - R&B**

	Quincy Jones	**Love, Q**	**R&B - R&B**
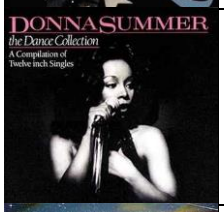	**Donna Summer**	**The Dance C..**	**R&B - R&B**
	Mariah Carey	**Me. I Am Mariah...**	**R&B - R&B**
	Ben L'Oncle Soul	**Under My Skin**	**R&B - R&B**
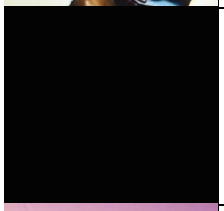	**Kanye West**	**Donda**	**R&B - R&B**
	Jaden	**SYRE**	**R&B - R&B**
	Eminem	**Music To Be Murdered By**	**R&B - R&B**
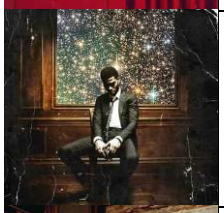	**Kid Cudi**	**Man On The Moon II: The Legend Of Mr. Rager**	**R&B - R&B**
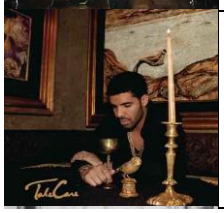	**Drake**	**Take Care - Deluxe**	**R&B - R&B**

	Kendrick Lamar	To Pimp A Butterfly	R&B - R&B
	NAV	RECKLESS	R&B - R&B
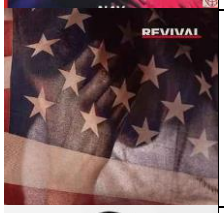	Eminem	Revival	R&B - R&B
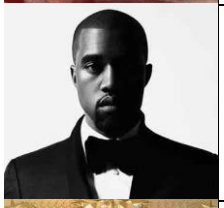	Kanye West	The Life Of..	R&B - R&B
	JAY Z, Kanye West	Watch The T..	R&B - R&B
	Kanye West	Late Regist..	R&B - R&B
	JAY-Z	Volume. 3....	R&B - R&B
	JAY-Z	The Hits Collection Volume One	R&B - R&B
	JAY-Z	The Black A..	R&B - R&B

	JAY Z	The Bluepri..	R&B - R&B
	50 Cent	Animal Ambi..	R&B - R&B
	D'Angelo	Brown Sugar	R&B - R&B
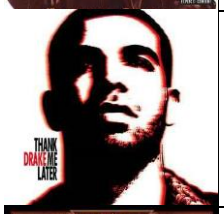	Drake	Thank Me La..	R&B - R&B
	The Black Eyed Peas	Monkey Busi..	R&B - R&B
	Nicki Minaj	The Pinkprint	R&B - R&B
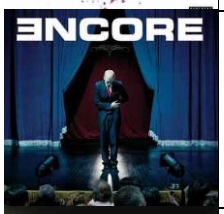	Eminem	Encore	R&B - R&B
	Post Malone	Hollywoods Bleeding	R&B - R&B
	Drake	Care Package	R&B - R&B

	Jeezy	TM104: The Legend of the Snowman	R&B - R&B
	Erik Truffaz	Rollin'	Jazz - Jazz
	DOMi & JD BECK	NOT TiGHT	Jazz - Jazz
	The Comet Is Coming	Hyper-Dimensional Expansion Beam	Jazz - Jazz
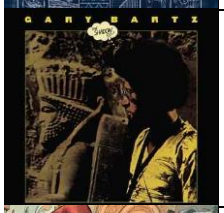	Gary Bartz	The Shadow Do	Jazz - Jazz
	Tony Allen	There Is No End	Jazz - Jazz
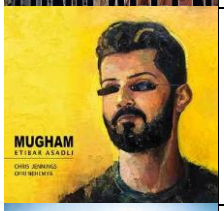	Etibar Asadli	Mugham	Jazz - Jazz
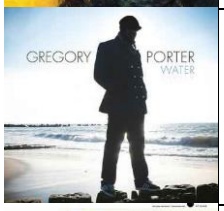	Gregory Porter	Water	Jazz - Jazz
	David McCallum	Music: A Bit More Of Me	Jazz - Jazz

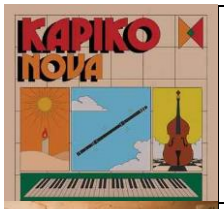	**Kapiko**	**Nova**	**Jazz - Jazz**
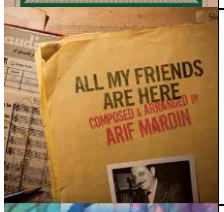	**Arif Mardin**	**All My Friends Are Here**	**Jazz - Jazz**
	Terence Blanchard	**Absence**	**Jazz - Jazz**
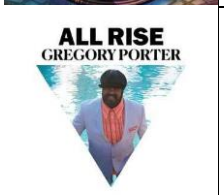	**Gregory Porter**	**All Rise (Deluxe)**	**Jazz - Jazz**
	Jamie Cullum	**The Pianoman at Christmas**	**Jazz - Jazz**
	Alafsar Rahimov	**Panik**	**Jazz - Jazz**
	Duke Ellington, John Coltrane	**Duke Ellington & John Coltrane**	**Jazz - Jazz**
	Kerem Görsev	**After The Hurricane**	**Jazz - Jazz**
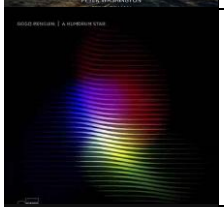	**GoGo Penguin**	**A Humdrum Star**	**Jazz - Jazz**

	Ferit Odman	**nommo**	**Jazz - Jazz**
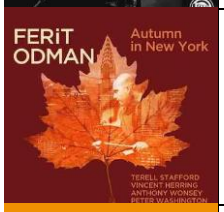	**Ferit Odman**	**Autumn In New York**	**Jazz - Jazz**
	Ferit Odman	**Dameronia With Strings**	**Jazz - Jazz**
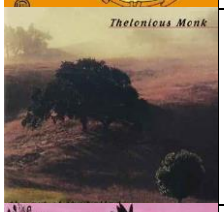	**Thelonious Monk**	**The Art Of The Ballad**	**Jazz - Jazz**
	Art Blakey	**A Night At Birdland**	**Jazz - Jazz**
	The Charles Mingus Group	**Debut Rarities, vol. 3**	**Jazz - Jazz**
	Herbie Hancock	**The New Standard**	**Jazz - Jazz**
	Chick Corea	**Electric Ch..**	**Jazz - Jazz**
	Chet Baker	**Chet**	**Jazz - Jazz**

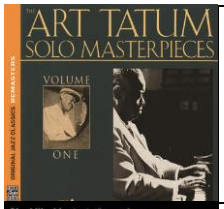	**Art Tatum**	**The Art Tat..**	**Jazz - Jazz**
	Dinah Washington	**Dinah Wash..**	**Jazz - Jazz**
	George Benson	**Songs and S..**	**Jazz - Jazz**
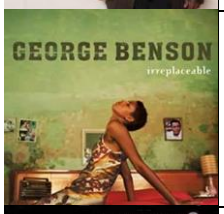	**George Benson**	**Irreplaceable**	**Jazz - Jazz**
	Miles Davis	**Ascenseur P..**	**Jazz - Jazz**
	Quincy Jones	**Big Band Bo..**	**Jazz - Jazz**
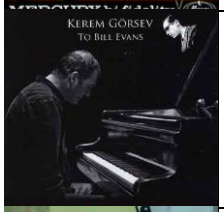	**Kerem Görsev**	**To Bill Evans**	**Jazz - Jazz**
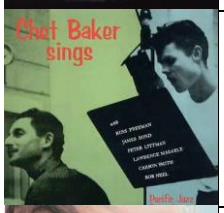	**Chet Baker**	**Chet Baker Sings**	**Jazz - Jazz**
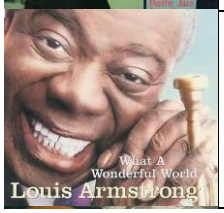	**Louis Armstrong**	**What A Wonderful World**	**Jazz - Jazz**

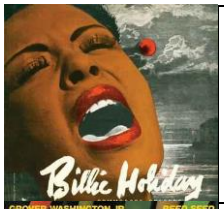	**Billie Holiday**	**Billie Holiday**	**Jazz - Jazz**
	Grover Washington, Jr.	**Reed Seed**	**Jazz - Jazz**
	Chick Corea	**Antidote**	**Jazz - Jazz**
	Nina Simone	**Feeling Good: The Very Best Of Nina Simone**	**Jazz - Jazz**
	Gregory Porter	**Nat "King" Cole & Me (Deluxe)**	**Jazz - Jazz**
	Gerald Clayton	**Happening: Live At The Village Vanguard**	**Jazz - Jazz**
	Ambrose Akinmusire	**on the tender spot of every calloused moment**	**Jazz - Jazz**
	Gregory Porter	**Nat King Cole & Me**	**Jazz - Jazz**
	Karsu Dönmez	**Karsu**	**Jazz - Jazz**

	Karsu	**Confession**	**Jazz - Jazz**
	Karsu	**Karsu - LIV..**	**Jazz - Jazz**
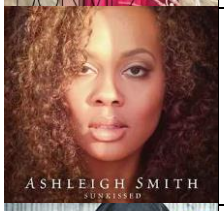	**Ashleigh Smith**	**Sunkissed**	**Jazz - Jazz**
	Gregory Porter	**Liquid Spirit**	**Jazz - Jazz**
	Gregory Porter	**Take Me To ..**	**Jazz - Jazz**
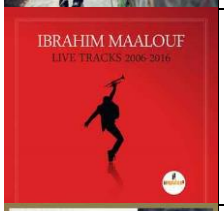	**Ibrahim Maalouf**	**Live Tracks - 2006/2016**	**Jazz - Jazz**
	Gregory Porter	**Liquid Spirit (Special Edition)**	**Jazz - Jazz**
	Natalie Cole	**Unforgettable...With Love**	**Jazz - Jazz**
	Peggy Lee	**Mink Jazz**	**Jazz - Jazz**

	Gregory Porter	**Still Rising - The Collection**	**Jazz - Jazz**
	Jamie Cullum	**The Pianoman at Christmas**	**Jazz - Jazz**
	Seal	**Standards**	**Jazz - Jazz**
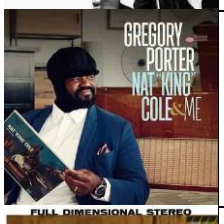	**Gregory Porter**	**Nat "King" Cole & Me**	**Jazz - Jazz**
	Nat King Cole	**Tell Me All About Yourself**	**Jazz - Jazz**
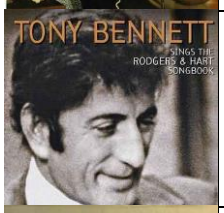	**Tony Bennett**	**Sings The Rodgers & Hart Songbook**	**Jazz - Jazz**
	Ella Fitzgerald	**Ella: The L..**	**Jazz - Jazz**
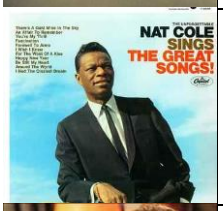	**Nat King Cole**	**The Unforgettable Nat King Cole Sings The Great Songs**	**Jazz - Jazz**
	Diana Krall	**The Girl In..**	**Jazz - Jazz**

	Nina Simone	Verve Jazz ..	Jazz - Jazz
	Melody Gardot	Live In Europe	Jazz - Jazz
	Gerald Clayton	Happening: Live At The Village Vanguard	Jazz - Jazz
	Art Blakey & The Jazz Messengers	First Flight To Tokyo: The Lost 1961 Recordings	Jazz - Jazz
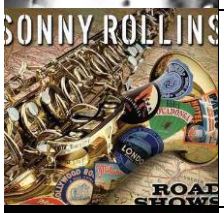	Sonny Rollins	Road Shows, Vol.1	Jazz - Jazz
	Bill Evans Trio	Waltz For Debby [Original Jazz Classics Remasters]	Jazz - Jazz
	Keith Jarrett	The Impulse Story	Jazz - Jazz
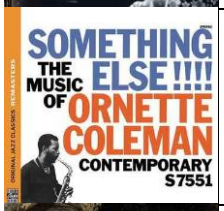	Ornette Coleman	Something Else!!! The Music of Ornette Coleman [Original Jazz Classics Remasters]	Jazz - Jazz
	Tony Bennett, Lady Gaga	Cheek To Ch..	Jazz - Jazz

	Charlie Parker	**Charlie Par..**	**Jazz - Jazz**
	Charles Mingus Quintet, Max Roach	**The Charles Mingus Quintet Plus Max Roach**	**Jazz - Jazz**
	Meditopia	**Nature Sounds**	**Nature Sounds - Doğa Sesleri**
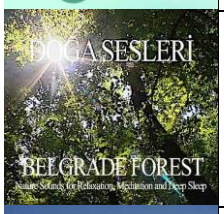	**Doğa Sesleri**	**Belgrade Forest - Nature Sounds for Relaxation,Meditation and Deep Sleep**	**Nature Sounds - Doğa Sesleri**
	Doğa Sesleri	**Cebeci Kefken Pink Rocks - Nature Sounds for Relaxation, Meditation and Deep Sleep**	**Nature Sounds - Doğa Sesleri**
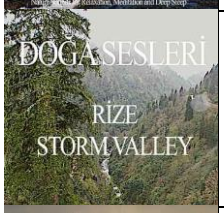	**Doğa Sesleri**	**Rize Storm Valley - Nature Sounds for Relaxation, Meditation and Deep Sleep**	**Nature Sounds - Doğa Sesleri**
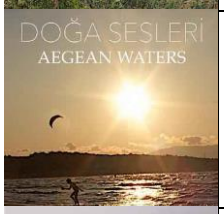	**Doğa Sesleri**	**Aegean Waters - Nature Sounds For Relaxation, Meditation, Deep Sleep Binaural Recording**	**Nature Sounds - Doğa Sesleri**
	Doğa Sesleri	**Abant - Gölcük Nature Sounds, Relaxation, Meditation**	**Nature Sounds - Doğa Sesleri**
	Doğa Sesleri	**Sarıgerme - Nature Sounds for Relaxation, Meditation and Deep Sleep**	**Nature Sounds - Doğa Sesleri**

	Doğa Sesleri	**Bloody Lake (Kanlı Göl) Karaboğaz - Nature Sounds for Relaxation**	**Nature Sounds - Doğa Sesleri**
	Doğa Sesleri	**Kiyikoy Trakya - Nature Sounds for Relaxation, Meditation and Deep Sleep**	**Nature Sounds - Doğa Sesleri**
	Doğa Sesleri	**Sapanca Lake - Nature Sounds for Relaxation, Meditation and Deep Sleep**	**Nature Sounds - Doğa Sesleri**
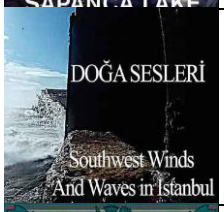	**Doğa Sesleri**	**Southwest Winds and Waves in Istanbul**	**Nature Sounds - Doğa Sesleri**
	Lorne Balfe	**Dungeons & Dragons: Honour Among Thieves**	**Soundtracks - Film Müziği**
	The City of Prague Philharmonic Orchestra	**Music from the Harry Potter Films**	**Soundtracks - Film Müziği**
	Various Artists	**Top Gun: Maverick (Music From The Motion Picture)**	**Soundtracks - Film Müziği**
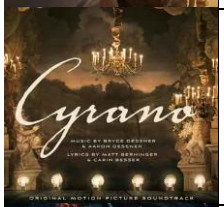	**Bryce Dessner, Aaron Dessner, Cast of Cyrano**	**Cyrano**	**Soundtracks - Film Müziği**
	Danny Elfman	**Doctor Strange in the Multiverse of Madness**	**Soundtracks - Film Müziği**

	Hans Zimmer	**No Time To Die**	**Soundtracks - Film Müziği**
	Various Artists	**Space Jam: A New Legacy**	**Soundtracks - Film Müziği**
	Various Artists	**Charlie's Angels - Original Motion Picture Soundtrack**	**Soundtracks - Film Müziği**
	Selena Gomez, OneRepublic, YUNGBLUD	**13 Reasons Why**	**Soundtracks - Film Müziği**
	Siddhartha Khosla	**This Is Us**	**Soundtracks - Film Müziği**
	Steven Price	**American Assassin**	**Soundtracks - Film Müziği**
	Brian Tyler	**Now You See Me 2**	**Soundtracks - Film Müziği**
	Alexandre Desplat	**Suburbicon**	**Soundtracks - Film Müziği**
	Tyler Bates	**24 Hours To Live**	**Soundtracks - Film Müziği**

	Jeff Beal	**The Long Road Home**	**Soundtracks - Film Müziği**
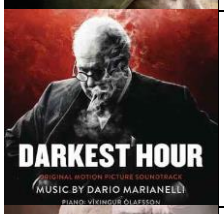	**Dario Marianelli, Víkingur Ólafsson**	**Darkest Hour**	**Soundtracks - Film Müziği**
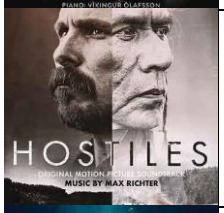	**Max Richter**	**Hostiles**	**Soundtracks - Film Müziği**
	Various Artists	**The Shape Of Water**	**Soundtracks - Film Müziği**
	Various Artists	**Florence Foster Jenkins**	**Soundtracks - Film Müziği**
	Carter Burwell	**Three Billboards Outside Ebbing, Missouri**	**Soundtracks - Film Müziği**
	John Williams	**Star Wars: The Last Jedi**	**Soundtracks - Film Müziği**
	Christian Wibe	**What Happened To Monday**	**Soundtracks - Film Müziği**
	Gabriel Yared	**Sylvia**	**Soundtracks - Film Müziği**

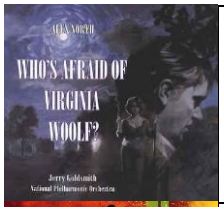	**Alex North, Jerry Goldsmith, The National Philharmonic Orchestra**	**Who's Afraid Of Virginia Woolf?**	**Soundtracks - Film Müziği**
	Mark Mothersbaugh	**Thor: Ragnarok**	**Soundtracks - Film Müziği**
	Evgueni Galperine, Sacha Galperine	**Loveless**	**Soundtracks - Film Müziği**
	Various Artists	**Descendants 2**	**Soundtracks - Film Müziği**
	Georges Delerue	**Le Mepris**	**Soundtracks - Film Müziği**
	Eddie Vedder	**Into The Wild**	**Soundtracks - Film Müziği**
	David Hobson, Sinfonia Australis, Guy Noble	**Cinema Paradiso**	**Soundtracks - Film Müziği**
	Fred Astaire, Audrey Hepburn, Kay Thompson	**Funny Face**	**Soundtracks - Film Müziği**
	Various Artists	**Grease 2**	**Soundtracks - Film Müziği**

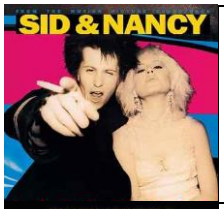	**Various Artists**	**Sid & Nancy: Love Kills**	**Soundtracks - Film Müziği**
	Geoff Zanelli	**Pirates of the Caribbean: Dead Men Tell No Tales**	**Soundtracks - Film Müziği**
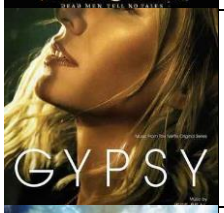	**Jeff Beal**	**Gypsy**	**Soundtracks - Film Müziği**
	Michael Giacchino	**Star Trek Beyond**	**Soundtracks - Film Müziği**
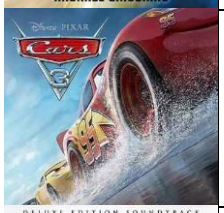	**Various Artists**	**Cars 3**	**Soundtracks - Film Müziği**
	Various Artists	**Beauty and The Beast**	**Soundtracks - Film Müziği**
	Various Artists	**Captain Underpants: The First Epic Movie**	**Soundtracks - Film Müziği**
	Trevor Morris	**Iron Fist**	**Soundtracks - Film Müziği**
	Jed Kurzel	**Assassin's Creed**	**Soundtracks - Film Müziği**

	Brian Tyler	**Power Rangers**	**Soundtracks - Film Müziği**
	Various Artists	**Sing**	**Soundtracks - Film Müziği**
	Michael Kamm, Jaro Messerschmidt	**Sleepless**	**Soundtracks - Film Müziği**
	Dalida	**Dalida**	**Soundtracks - Film Müziği**
	Tyler Bates	**Guardians of the Galaxy Vol. 2**	**Soundtracks - Film Müziği**
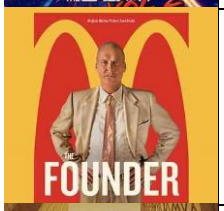	**The Founder**	**The Founder**	**Soundtracks - Film Müziği**
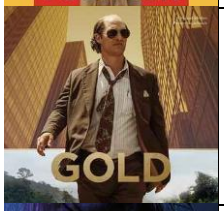	**Various Artists**	**Gold**	**Soundtracks - Film Müziği**
	Various Artists	**John Wick: Chapter 2**	**Soundtracks - Film Müziği**
	Brian Tyler Robert Lydecker	**xXx: Return Of Xander Cage**	**Soundtracks - Film Müziği**

	Michael Giacchino	**Rogue One: A Star Wars Story**	**Soundtracks - Film Müziği**
	Various Artists	**La La Land**	**Soundtracks - Film Müziği**
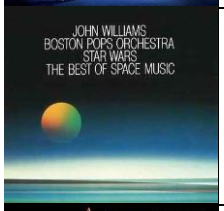	**The Boston Pops Orches..**	**Star Wars -..**	**Soundtracks - Film Müziği**
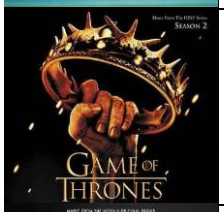	**Ramin Djawadi**	**Game Of Thr..**	**Soundtracks - Film Müziği**
	Jeff Beal	**House Of Ca..**	**Soundtracks - Film Müziği**
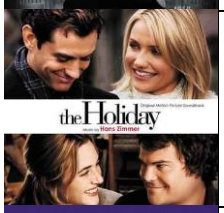	**Hans Zimmer**	**The Holiday**	**Soundtracks - Film Müziği**
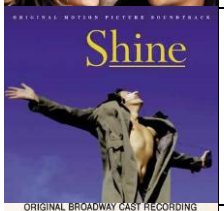	**David Helfgott**	**Shine - Original Motion Picture Soundtrack**	**Soundtracks - Film Müziği**
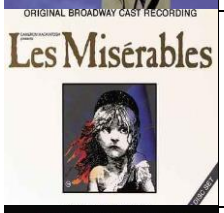	**Terrence Mann, Colm Wi..**	**Les Misérab..**	**Soundtracks - Film Müziği**
	Max Richter	**Black Mirror - Nosedive**	**Soundtracks - Film Müziği**

	John Williams	**The BFG**	**Soundtracks - Film Müziği**
	Jóhann Jóhannsson	**Arrival**	**Soundtracks - Film Müziği**
	John Paesano	**The Defenders**	**Soundtracks - Film Müziği**
	Ramin Djawadi	**Game Of Thrones**	**Soundtracks - Film Müziği**
	Danny Bensi, Saunder Jurriaans	**Barry**	**Soundtracks - Film Müziği**
	Various Artists	**Flashdance Original Soundtrack From The Motion Picture**	**Soundtracks - Film Müziği**
	Various Artists	**Big Little Lies**	**Soundtracks - Film Müziği**
	Matt Withers, Acacia Quartet	**Imaginations**	**Soundtracks - Film Müziği**
	Simon Ghraichy		**Soundtracks - Film Müziği**

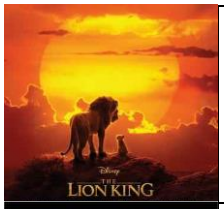	**Various Artists**	**The Lion King**	**Soundtracks - Film Müziği**
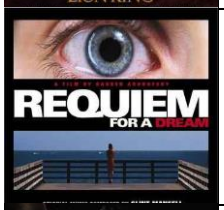	**Clint Mansell & Kronos Quartet**	**Requiem for a Dream / OST**	**Soundtracks - Film Müziği**
	Bryan Adams	**Spirit: Stallion Of The Cimarron**	**Soundtracks - Film Müziği**
	Danny Elfman	**Dumbo**	**Soundtracks - Film Müziği**
	Elton John, Taron Egerton	**Rocketman**	**Soundtracks - Film Müziği**
	Various Artists	**Aladdin**	**Soundtracks - Film Müziği**
	Hildur Guðnadóttir	**Chernobyl**	**Soundtracks - Film Müziği**
	Randy Newman	**Toy Story 4**	**Soundtracks - Film Müziği**
	Various Artists	**Mary Poppins Returns**	**Soundtracks - Film Müziği**

	James Newton Howard	**The Hunger Games: Mockingjay Pt. 1**	**Soundtracks - Film Müziği**
	Lady Gaga	**A Star Is Born Soundtrack**	**Soundtracks - Film Müziği**
	Daft Punk	**TRON: Legacy**	**Soundtracks - Film Müziği**
	Alan Silvestri	**Avengers: Endgame**	**Soundtracks - Film Müziği**
	Armand Amar	**Mia And The White Lion**	**Soundtracks - Film Müziği**
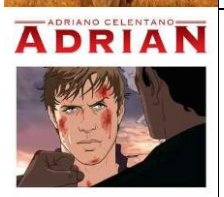	**Adriano Celentano**	**Adrian**	**Soundtracks - Film Müziği**
	John Coltrane	**A Love Supreme: The Complete Masters**	**Oldies but Goldies - Ne Varsa Eskilerde Var**
	Scott Walker	**Scott 3**	**Oldies but Goldies - Ne Varsa Eskilerde Var**
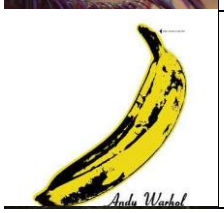	**The Velvet Underground, Nico**	**The Velvet Underground & Nico 45th Anniversary**	**Oldies but Goldies - Ne Varsa Eskilerde Var**

	Goran Bregovic	**Three Letters From Sarajevo**	**Oldies but Goldies - Ne Varsa Eskilerde Var**
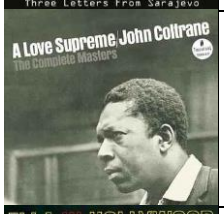	**John Coltrane**	**A Love Supreme: The Complete Masters**	**Oldies but Goldies - Ne Varsa Eskilerde Var**
	Ella Fitzgerald	**Ella In Hollywood**	**Oldies but Goldies - Ne Varsa Eskilerde Var**
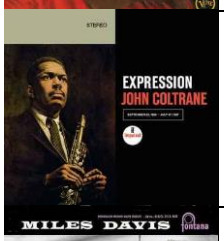	**John Coltrane**	**Expression**	**Oldies but Goldies - Ne Varsa Eskilerde Var**
	Miles Davis	**Ascenseur Pour L'échafaud**	**Oldies but Goldies - Ne Varsa Eskilerde Var**
	Nat King Cole	**Sincerely**	**Oldies but Goldies - Ne Varsa Eskilerde Var**
	Charles Mingus	**Mingus Mingus Mingus Mingus Mingus**	**Oldies but Goldies - Ne Varsa Eskilerde Var**
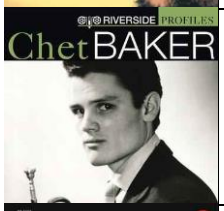	**Chet Baker**	**Riverside Profiles: Chet Baker**	**Oldies but Goldies - Ne Varsa Eskilerde Var**
	John Coltrane	**Stardust [Rudy Van Gelder edition]**	**Oldies but Goldies - Ne Varsa Eskilerde Var**

	Dean Martin	Dean Martin: The Capitol Recordings, Vol. 1 (1948-1950)	Oldies but Goldies - Ne Varsa Eskilerde Var
	Louis Armstrong And His Orchestra	Heart Full Of Rhythm / Volume 2 (1936-38)	Oldies but Goldies - Ne Varsa Eskilerde Var
	Thelonious Monk, John Coltrane	The Complete 1957 Riverside Recordings	Oldies but Goldies - Ne Varsa Eskilerde Var
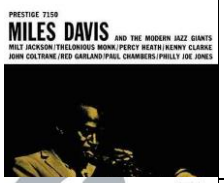	Miles Davis	Miles Davis & The Modern Jazz Giants	Oldies but Goldies - Ne Varsa Eskilerde Var
	Thelonious Monk	Jazz Six Pack	Oldies but Goldies - Ne Varsa Eskilerde Var
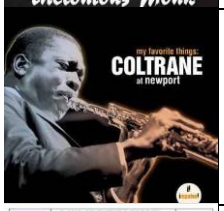	John Coltrane	My Favorite Things: Coltrane At Newport	Oldies but Goldies - Ne Varsa Eskilerde Var
	The Moody Blues	Days Of Future Passed	Oldies but Goldies - Ne Varsa Eskilerde Var
	The Beach Boys	Live In Chicago 1965	Oldies but Goldies - Ne Varsa Eskilerde Var
	John Mayall, The Bluesbreakers, Eric Clapton	As It All Began: The Best Of John Mayall…	Oldies but Goldies - Ne Varsa Eskilerde Var

	The Beatles	**The Beatles..**	**Oldies but Goldies - Ne Varsa Eskilerde Var**
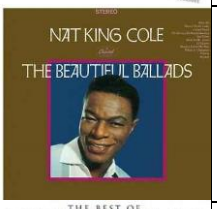	**Nat King Cole**	**The Beautiful Ballads**	**Oldies but Goldies - Ne Varsa Eskilerde Var**
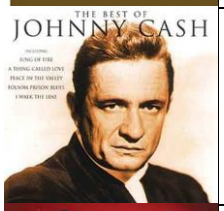	**Johnny Cash**	**The Best Of**	**Oldies but Goldies - Ne Varsa Eskilerde Var**
	Frank Sinatra	**Christmas With Sinatra And Friends**	**Oldies but Goldies - Ne Varsa Eskilerde Var**
	Chuck Berry	**Chuck Berry In Memphis**	**Oldies but Goldies - Ne Varsa Eskilerde Var**
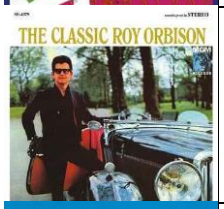	**Roy Orbison**	**The Classic Roy Orbison**	**Oldies but Goldies - Ne Varsa Eskilerde Var**
	Frank Sinatra	**Come Fly Wi..**	**Oldies but Goldies - Ne Varsa Eskilerde Var**
	The Duke Ellington, Ella…	**The Greates..**	**Oldies but Goldies - Ne Varsa Eskilerde Var**
	Art Blakey Quartet	**A Jazz Message**	**Oldies but Goldies - Ne Varsa Eskilerde Var**

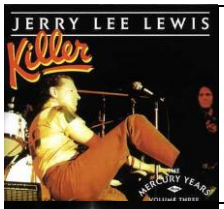	**Jerry Lee Lewis**	**The Killer ..**	**Oldies but Goldies - Ne Varsa Eskilerde Var**
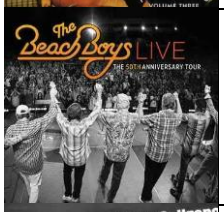	**The Beach Boys**	**Live - The 50th Anniversary Tour**	**Oldies but Goldies - Ne Varsa Eskilerde Var**
	John Coltrane	**A Love Supr..**	**Oldies but Goldies - Ne Varsa Eskilerde Var**
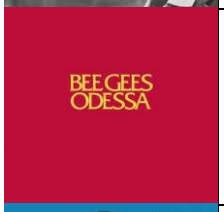	**Bee Gees**	**Odessa**	**Oldies but Goldies - Ne Varsa Eskilerde Var**
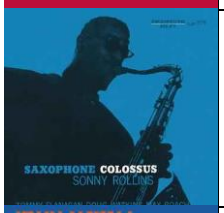	**Sonny Rollins**	**Saxophone C..**	**Oldies but Goldies - Ne Varsa Eskilerde Var**
	John Mayall	**The Turning..**	**Oldies but Goldies - Ne Varsa Eskilerde Var**
	The Temptations	**The Ultimat..**	**Oldies but Goldies - Ne Varsa Eskilerde Var**
	Frank Sinatra	**Ultimate Si..**	**Oldies but Goldies - Ne Varsa Eskilerde Var**
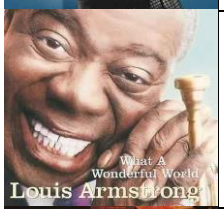	**Louis Armstrong**	**What A Wond..**	**Oldies but Goldies - Ne Varsa Eskilerde Var**

	Albert King	**Years Gone By**	**Oldies but Goldies - Ne Varsa Eskilerde Var**
	Billie Holiday	**Lady Sings ..**	**Oldies but Goldies - Ne Varsa Eskilerde Var**
	Nat King Cole	**The Extraor..**	**Oldies but Goldies - Ne Varsa Eskilerde Var**
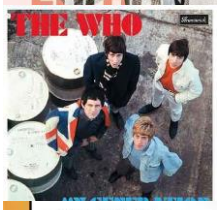	**The Who**	**My Generation**	**Oldies but Goldies - Ne Varsa Eskilerde Var**
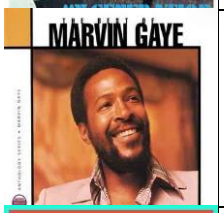	**Marvin Gaye**	**Anthology: The Best Of Marvin Gaye**	**Oldies but Goldies - Ne Varsa Eskilerde Var**
	Various Artists	**Decades - 60's**	**Oldies but Goldies - Ne Varsa Eskilerde Var**
	Various Artists	**Decades - 60's 1**	**Oldies but Goldies - Ne Varsa Eskilerde Var**
	Various Artists	**Decades - 60's 2**	**Oldies but Goldies - Ne Varsa Eskilerde Var**
	Various Artists	**Decades - 60's 3**	**Oldies but Goldies - Ne Varsa Eskilerde Var**

	Various Artists	**Decades - 60's 4**	**Oldies but Goldies - Ne Varsa Eskilerde Var**
	Various Artists	**Decades - 60's 5**	**Oldies but Goldies - Ne Varsa Eskilerde Var**
	Various Artist	**Decades - 60's 6**	**Oldies but Goldies - Ne Varsa Eskilerde Var**
	Various Artist	**Decades - 60's 7**	**Oldies but Goldies - Ne Varsa Eskilerde Var**
	Various Artists	**Decades - 60's 8**	**Oldies but Goldies - Ne Varsa Eskilerde Var**
	Various Artists	**Decades - 60's 9**	**Oldies but Goldies - Ne Varsa Eskilerde Var**
	Olivia Newton-John	**Olivia Newton-John's Greatest Hits**	**Oldies but Goldies - Ne Varsa Eskilerde Var**
	Camel	**Mirage**	**Oldies but Goldies - Ne Varsa Eskilerde Var**
	Marvin Gaye	**What's Going On**	**Oldies but Goldies - Ne Varsa Eskilerde Var**

	T. Rex	**Electric Warrior**	**Oldies but Goldies - Ne Varsa Eskilerde Var**
	Rich The Kid	**The World Is Yours**	**Oldies but Goldies - Ne Varsa Eskilerde Var**
	Peter Gabriel	**Live Blood**	**Oldies but Goldies - Ne Varsa Eskilerde Var**
	Thin Lizzy	**Shades Of A Blue Orphanage**	**Oldies but Goldies - Ne Varsa Eskilerde Var**
	The Rolling Stones	**Sticky Fingers**	**Oldies but Goldies - Ne Varsa Eskilerde Var**
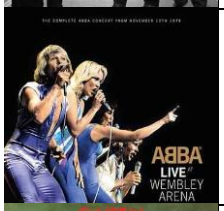	**Abba**	**Live At Wembley Arena**	**Oldies but Goldies - Ne Varsa Eskilerde Var**
	Queen	**News Of The World**	**Oldies but Goldies - Ne Varsa Eskilerde Var**
	Cameo	**Ugly Ego**	**Oldies but Goldies - Ne Varsa Eskilerde Var**
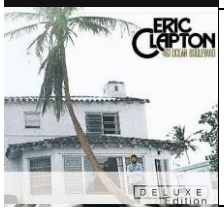	**Eric Clapton**	**461 Ocean Blvd.**	**Oldies but Goldies - Ne Varsa Eskilerde Var**

	Rod Stewart	**The Seventies Collection**	**Oldies but Goldies - Ne Varsa Eskilerde Var**
	The Bill Evans Trio	**On A Monday Evening**	**Oldies but Goldies - Ne Varsa Eskilerde Var**
	Dexter Gordon	**The Jumpin' Blues**	**Oldies but Goldies - Ne Varsa Eskilerde Var**
	Keith Jarrett	**Treasure Island**	**Oldies but Goldies - Ne Varsa Eskilerde Var**
	Chet Baker	**Jazz Masters 32**	**Oldies but Goldies - Ne Varsa Eskilerde Var**
	Keith Jarrett	**Treasure Island**	**Oldies but Goldies - Ne Varsa Eskilerde Var**
	Roy Orbison	**Memphis**	**Oldies but Goldies - Ne Varsa Eskilerde Var**
	Tony Bennett, Bill Evans	**Together Again**	**Oldies but Goldies - Ne Varsa Eskilerde Var**
	Queen	**News Of The World**	**Oldies but Goldies - Ne Varsa Eskilerde Var**

	Rainbow	**Rising**	**Oldies but Goldies - Ne Varsa Eskilerde Var**
	Abba	**The Essential Collection**	**Oldies but Goldies - Ne Varsa Eskilerde Var**
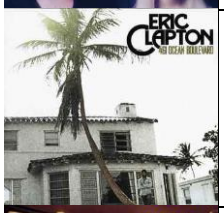	**Eric Clapton**	**461 Ocean Boulevard**	**Oldies but Goldies - Ne Varsa Eskilerde Var**
	Abba	**Abba**	**Oldies but Goldies - Ne Varsa Eskilerde Var**
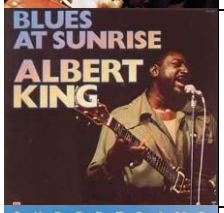	**Albert King**	**Blues At Sunrise**	**Oldies but Goldies - Ne Varsa Eskilerde Var**
	Supertramp	**Breakfast I..**	**Oldies but Goldies - Ne Varsa Eskilerde Var**
	Dusty Springfield	**Dusty In Me..**	**Oldies but Goldies - Ne Varsa Eskilerde Var**
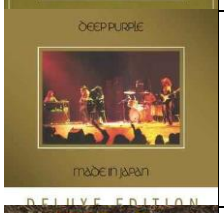	**Deep Purple**	**Made In Japan**	**Oldies but Goldies - Ne Varsa Eskilerde Var**
	Abba	**Ring Ring**	**Oldies but Goldies - Ne Varsa Eskilerde Var**

	B.B. King, Bobby Bland	**Together Ag..**	**Oldies but Goldies - Ne Varsa Eskilerde Var**
	J.J. Cale	**Troubadour**	**Oldies but Goldies - Ne Varsa Eskilerde Var**
	Cat Stevens	**The Very Be..**	**Oldies but Goldies - Ne Varsa Eskilerde Var**
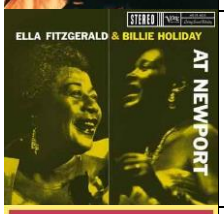	**B Holiday & E Fitzgerald**	**Ella Fitzge..**	**Oldies but Goldies - Ne Varsa Eskilerde Var**
	Various Artists	**Decades - 70's**	**Oldies but Goldies - Ne Varsa Eskilerde Var**
	Various Artists	**Decades - 70's 1**	**Oldies but Goldies - Ne Varsa Eskilerde Var**
	Various Artists	**Decades - 70's 2**	**Oldies but Goldies - Ne Varsa Eskilerde Var**
	Various Artists	**Decades - 70's 3**	**Oldies but Goldies - Ne Varsa Eskilerde Var**
	Various Artists	**Decades - 70's 4**	**Oldies but Goldies - Ne Varsa Eskilerde Var**

	Various Artists	**Decades - 70's 5**	**Oldies but Goldies - Ne Varsa Eskilerde Var**
	Various Artist	**Decades - 70's 6**	**Oldies but Goldies - Ne Varsa Eskilerde Var**
	Various Artist	**Decades - 70's 7**	**Oldies but Goldies - Ne Varsa Eskilerde Var**
	Various Artists	**Decades - 70's 8**	**Oldies but Goldies - Ne Varsa Eskilerde Var**
	Various Artists	**Decades - 70's 9**	**Oldies but Goldies - Ne Varsa Eskilerde Var**
	Rush	**Permanent Waves**	**Oldies but Goldies - Ne Varsa Eskilerde Var**
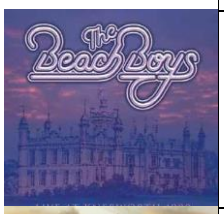	**The Beach Boys**	**Good Timin' - Live At Knebworth 1980**	**Oldies but Goldies - Ne Varsa Eskilerde Var**
	Jóhann Jóhannsson	**The Mercy**	**Oldies but Goldies - Ne Varsa Eskilerde Var**
	Lionel Richie	**Lionel Richie - Encore**	**Oldies but Goldies - Ne Varsa Eskilerde Var**

	Metallica	**...And Justice For All**	**Oldies but Goldies - Ne Varsa Eskilerde Var**
	Dire Straits	**Brothers In Arms**	**Oldies but Goldies - Ne Varsa Eskilerde Var**
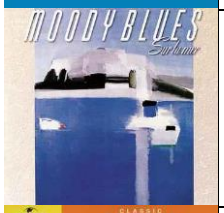	**The Moody Blues**	**Sur La Mer**	**Oldies but Goldies - Ne Varsa Eskilerde Var**
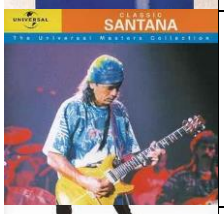	**Santana**	**Classic Santana - The Universal Masters Collection**	**Oldies but Goldies - Ne Varsa Eskilerde Var**
	INXS	**Kick**	**Oldies but Goldies - Ne Varsa Eskilerde Var**
	Black	**Wonderful Life**	**Oldies but Goldies - Ne Varsa Eskilerde Var**
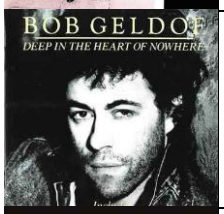	**Bob Geldof**	**Deep In The Heart Of Nowhere**	**Oldies but Goldies - Ne Varsa Eskilerde Var**
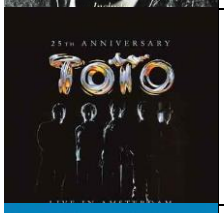	**Toto**	**25th Anniversary - Live In Amsterdam**	**Oldies but Goldies - Ne Varsa Eskilerde Var**
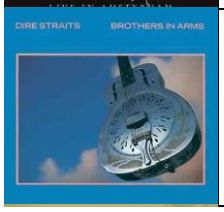	**Dire Straits**	**Brothers In Arms**	**Oldies but Goldies - Ne Varsa Eskilerde Var**

	Stevie Wonder	**Early Class..**	**Oldies but Goldies - Ne Varsa Eskilerde Var**
	The Cure	**Kiss Me, Ki..**	**Oldies but Goldies - Ne Varsa Eskilerde Var**
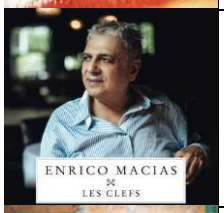	**Enrico Macias**	**Les clefs**	**Oldies but Goldies - Ne Varsa Eskilerde Var**
	Barry White	**The Man Is ..**	**Oldies but Goldies - Ne Varsa Eskilerde Var**
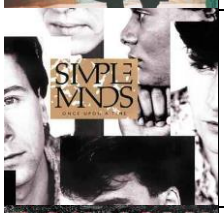	**Simple Minds**	**Once Upon A..**	**Oldies but Goldies - Ne Varsa Eskilerde Var**
	Bon Jovi	**Slippery Wh..**	**Oldies but Goldies - Ne Varsa Eskilerde Var**
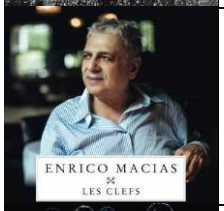	**Enrico Macias**	**Les clefs**	**Oldies but Goldies - Ne Varsa Eskilerde Var**
	Deep Purple	**Perfect Strangers Live**	**Oldies but Goldies - Ne Varsa Eskilerde Var**
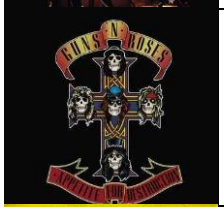	**Guns N' Roses**	**Appetite For Destruction**	**Oldies but Goldies - Ne Varsa Eskilerde Var**

	Various Artists	**Pitch Perfect 3**	**Oldies but Goldies - Ne Varsa Eskilerde Var**
	Various Artists	**Decades - 80's**	**Oldies but Goldies - Ne Varsa Eskilerde Var**
	Various Artists	**Decades - 80's 1**	**Oldies but Goldies - Ne Varsa Eskilerde Var**
	Various Artists	**Decades - 80's 2**	**Oldies but Goldies - Ne Varsa Eskilerde Var**
	Various Artists	**Decades - 80's 3**	**Oldies but Goldies - Ne Varsa Eskilerde Var**
	Various Artists	**Decades - 80's 4**	**Oldies but Goldies - Ne Varsa Eskilerde Var**
	Various Artist	**Decades - 80's 5**	**Oldies but Goldies - Ne Varsa Eskilerde Var**
	Various Artists	**Decades - 80's 6**	**Oldies but Goldies - Ne Varsa Eskilerde Var**
	Various Artists	**Decades - 80's 7**	**Oldies but Goldies - Ne Varsa Eskilerde Var**

	Pulp	**His 'N' Hers**	**Oldies but Goldies - Ne Varsa Eskilerde Var**
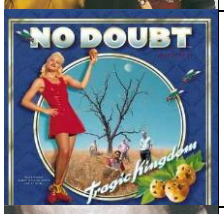	**No Doubt**	**Tragic Kingdom**	**Oldies but Goldies - Ne Varsa Eskilerde Var**
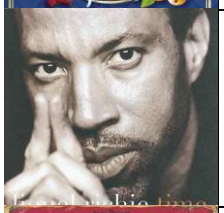	**Lionel Richie**	**Time**	**Oldies but Goldies - Ne Varsa Eskilerde Var**
	Logic	**Bobby Tarantino II**	**Oldies but Goldies - Ne Varsa Eskilerde Var**
	Michael Andrews	**The Big Sick**	**Oldies but Goldies - Ne Varsa Eskilerde Var**
	Commodores	**The Ultimate Collection: The Commodores**	**Oldies but Goldies - Ne Varsa Eskilerde Var**
	Nirvana	**Nirvana**	**Oldies but Goldies - Ne Varsa Eskilerde Var**
	The Cranberries	**Everybody Else Is Doing It, So Why Can't We?**	**Oldies but Goldies - Ne Varsa Eskilerde Var**
	INXS	**X**	**Oldies but Goldies - Ne Varsa Eskilerde Var**

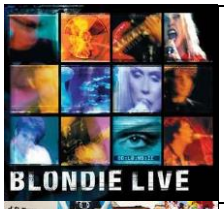	**Blondie**	**Blondie Live**	**Oldies but Goldies - Ne Varsa Eskilerde Var**
	U2	**Achtung Baby**	**Oldies but Goldies - Ne Varsa Eskilerde Var**
	Scorpions	**Crazy World**	**Oldies but Goldies - Ne Varsa Eskilerde Var**
	Nirvana	**Nevermind**	**Oldies but Goldies - Ne Varsa Eskilerde Var**
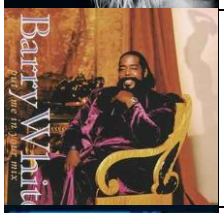	**Barry White**	**Put Me In Y..**	**Oldies but Goldies - Ne Varsa Eskilerde Var**
	Guns N' Roses	**Use Your Il..**	**Oldies but Goldies - Ne Varsa Eskilerde Var**
	Smokey Robinson & The Miracles	**The 35th Anniversary Collection**	**Oldies but Goldies - Ne Varsa Eskilerde Var**
	The Cure	**Wish**	**Oldies but Goldies - Ne Varsa Eskilerde Var**
	Various Artists	**Decades - 90's**	**Oldies but Goldies - Ne Varsa Eskilerde Var**

	Various Artists	**Decades - 90's 1**	**Oldies but Goldies - Ne Varsa Eskilerde Var**
	Various Artists	**Decades - 90's 2**	**Oldies but Goldies - Ne Varsa Eskilerde Var**
	Various Artists	**Decades - 90's 3**	**Oldies but Goldies - Ne Varsa Eskilerde Var**
	Various Artists	**Decades - 90's 4**	**Oldies but Goldies - Ne Varsa Eskilerde Var**
	Various Artists	**Decades - 90's 5**	**Oldies but Goldies - Ne Varsa Eskilerde Var**
	Various Artist	**Decades - 90's 6**	**Oldies but Goldies - Ne Varsa Eskilerde Var**
	Various Artist	**Decades - 90's 7**	**Oldies but Goldies - Ne Varsa Eskilerde Var**
	Various Artists	**Decades - 90's 8**	**Oldies but Goldies - Ne Varsa Eskilerde Var**
	Various Artists	**Decades - 90's 9**	**Oldies but Goldies - Ne Varsa Eskilerde Var**

	Various Artists	**By Decade - 2000's**	**Oldies but Goldies - Ne Varsa Eskilerde Var**
	Various Artists	**By Decade - 2010's**	**Oldies but Goldies - Ne Varsa Eskilerde Var**
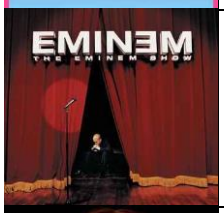	**Eminem**	**The Eminem Show**	**Oldies but Goldies - Ne Varsa Eskilerde Var**
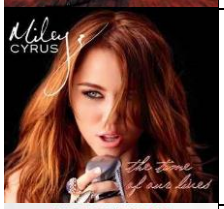	**Miley Cyrus**	**The Time Of Our Lives**	**Oldies but Goldies - Ne Varsa Eskilerde Var**
	The Kooks	**Inside In / Inside Out**	**Oldies but Goldies - Ne Varsa Eskilerde Var**
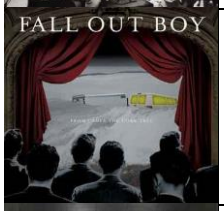	**Fall Out Boy**	**From Under The Cork Tree**	**Oldies but Goldies - Ne Varsa Eskilerde Var**
	Maroon 5	**It Won't Be Soon Before Long**	**Oldies but Goldies - Ne Varsa Eskilerde Var**
	Yeah Yeah Yeahs	**Show Your Bones**	**Oldies but Goldies - Ne Varsa Eskilerde Var**
	Bon Jovi	**Crush**	**Oldies but Goldies - Ne Varsa Eskilerde Var**

	Katy Perry	**One Of The Boys**	**Oldies but Goldies - Ne Varsa Eskilerde Var**
	blink-182	**Take Off Your Pants And Jacket**	**Oldies but Goldies - Ne Varsa Eskilerde Var**
	Bon Jovi	**The Circle**	**Oldies but Goldies - Ne Varsa Eskilerde Var**
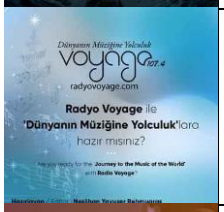	**Radyo Voyage**	**Radyo Voyage Collection Vol 17**	**Musical Journey - Müziğe Yolculuk**
	Radyo Voyage	**Radyo Voyage Collection Vol 18**	**Musical Journey - Müziğe Yolculuk**
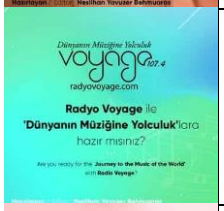	**Radyo Voyage**	**Radyo Voyage Collection Vol 15**	**Musical Journey - Müziğe Yolculuk**
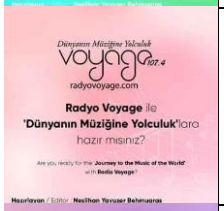	**Radyo Voyage**	**Radyo Voyage Collection Vol 16**	**Musical Journey - Müziğe Yolculuk**
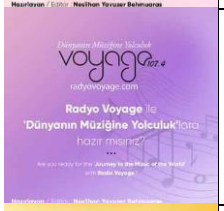	**Radyo Voyage**	**Radyo Voyage Collection Vol 13**	**Musical Journey - Müziğe Yolculuk**
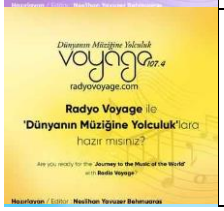	**Radyo Voyage**	**Radyo Voyage Collection Vol 14**	**Musical Journey - Müziğe Yolculuk**

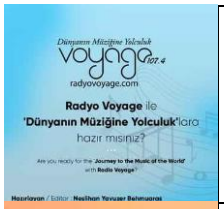	**Radyo Voyage**	**Radyo Voyage Collection Vol 11**	**Musical Journey - Müziğe Yolculuk**
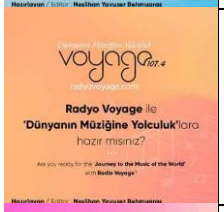	**Radyo Voyage**	**Radyo Voyage Collection Vol 12**	**Musical Journey - Müziğe Yolculuk**
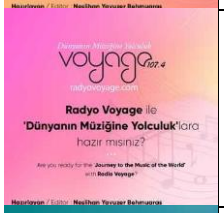	**Radyo Voyage**	**Radyo Voyage Collection Vol 9**	**Musical Journey - Müziğe Yolculuk**
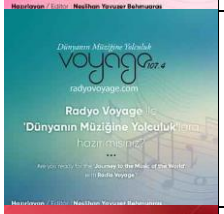	**Radyo Voyage**	**Radyo Voyage Collection Vol 10**	**Musical Journey - Müziğe Yolculuk**
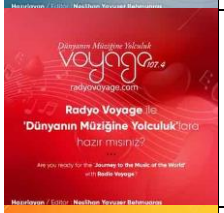	**Radyo Voyage**	**Radyo Voyage Collection Vol 7**	**Musical Journey - Müziğe Yolculuk**
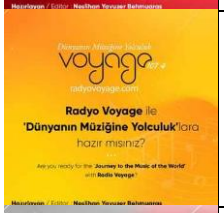	**Radyo Voyage**	**Radyo Voyage Collection Vol 8**	**Musical Journey - Müziğe Yolculuk**
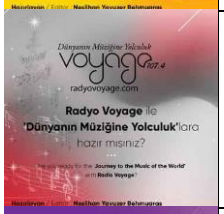	**Radyo Voyage**	**Radyo Voyage Collection Vol 5**	**Musical Journey - Müziğe Yolculuk**
	Radyo Voyage	**Radyo Voyage Collection Vol 6**	**Musical Journey - Müziğe Yolculuk**
	Radyo Voyage	**Radyo Voyage Collection Vol 3**	**Musical Journey - Müziğe Yolculuk**

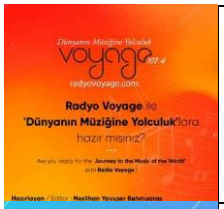	**Radyo Voyage**	**Radyo Voyage Collection Vol 4**	**Musical Journey - Müziğe Yolculuk**
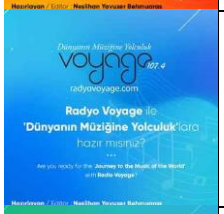	**Radyo Voyage**	**Radyo Voyage Collection Vol 1**	**Musical Journey - Müziğe Yolculuk**
	Radyo Voyage	**Radyo Voyage Collection Vol 2**	**Musical Journey - Müziğe Yolculuk**
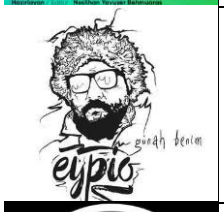	**Eypio**	**Günah Benim**	**New Entries - Yeni Eklenenler**
	Zakkum	**Her Geçen Yıl (2007 - 2013)**	**New Entries - Yeni Eklenenler**
	Tarkan	**Tarkan Top 10**	**New Entries - Yeni Eklenenler**
	Erkin Koray	**Erkin Koray Top 10**	**New Entries - Yeni Eklenenler**
	Barış Manço	**Barış Manço Top 10**	**New Entries - Yeni Eklenenler**
	Cem Karaca	**Cem Karaca Top 10**	**New Entries - Yeni Eklenenler**

	Sertab Erener	Sertab Erener Top 10	New Entries - Yeni Eklenenler
	M.F.Ö	M.F.Ö Top 10	New Entries - Yeni Eklenenler
	Orhan Gencebay	Orhan Gencebay Top 10	New Entries - Yeni Eklenenler
	Neşe Karaböcek	Neşe Karaböcek Top 10	New Entries - Yeni Eklenenler
	Zeki Müren	Zeki Müren Top 10	New Entries - Yeni Eklenenler
	Teoman	Teoman Top 10	New Entries - Yeni Eklenenler
	Various Artists	Karışık (Mix) - 22	New Entries - Yeni Eklenenler
	Various Artists	Singles (Mix) - 2	New Entries - Yeni Eklenenler
	Emir Can İğrek	Parti İptal	Pop - Türkçe Pop

	Sertab Erener	**Her Dem Yeşil**	**Pop - Türkçe Pop**
	Mabel Matiz	**Fatih**	**Pop - Türkçe Pop**
	Tekir	**Karışık Kaset**	**Pop - Türkçe Pop**
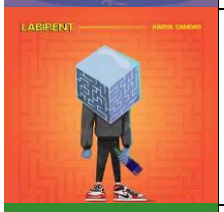	**Karya Çandar**	**Labirent**	**Pop - Türkçe Pop**
	Pinhani & Yayla Trio	**Beraber Beraber**	**Pop - Türkçe Pop**
	Semicenk	**Geri Dönemedim**	**Pop - Türkçe Pop**
	Kerim Araz & Sevgim Yılmaz	**Dayanamıyorum**	**Pop - Türkçe Pop**
	Simge	**Ben Bazen**	**Pop - Türkçe Pop**
	Soner Sarıkabadayı	**Seviyo muyuz?**	**Pop - Türkçe Pop**

	İrem Derici	**Yaz Gülü**	**Pop - Türkçe Pop**
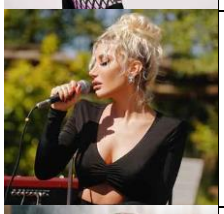	**İrem Derici**	**Affeder mi Aşk Bizi (Akustik)**	**Pop - Türkçe Pop**
	Hadise	**Feryat**	**Pop - Türkçe Pop**
	Eda Sakız & İrem Derici	**Papatya**	**Pop - Türkçe Pop**
	İkilem	**Kördüğüm**	**Pop - Türkçe Pop**
	Karamel Makiyato	**Yaralı Not Defteri**	**Pop - Türkçe Pop**
	Various Artists	**Karışık (Mix) - 20**	**Pop - Türkçe Pop**
	Melis Fis	**Bi' Gitar Bi' Vokal - Part I**	**Pop - Türkçe Pop**
	Melis Fis	**Bi' Gitar Bi' Vokal - Part II**	**Pop - Türkçe Pop**

	Paptircem	**Sandım Ki**	**Pop - Türkçe Pop**
	Mabel Matiz	**Maya**	**Pop - Türkçe Pop**
	Alifiru	**Akustik**	**Pop - Türkçe Pop**
	Alifiru	**Âlâ**	**Pop - Türkçe Pop**
	Oğuzhan Koç	**Kimseler Bulamasın Bizi**	**Pop - Türkçe Pop**
	Merve Holefter	**Dilemma**	**Pop - Türkçe Pop**
	Semicenk	**Aşırı Doz**	**Pop - Türkçe Pop**
	Gökhan Tepe	**Kendim Gibi**	**Pop - Türkçe Pop**
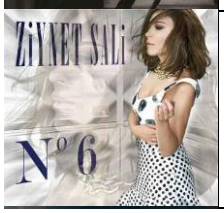	**Ziynet Sali**	**No.6**	**Pop - Türkçe Pop**

	Ceylan Koynat	**Her Yer Karanlık**	**Pop - Türkçe Pop**
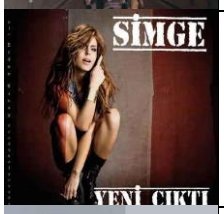	**Simge**	**Yeni Çıktı**	**Pop - Türkçe Pop**
	Mümin Sarıkaya	**Ben Yoruldum Hayat**	**Pop - Türkçe Pop**
	Gülden	**Sen Yokken Olanlar**	**Pop - Türkçe Pop**
	Ezgi Aktan	**Dağınık**	**Pop - Türkçe Pop**
	Ezgi Aktan	**Gece**	**Pop - Türkçe Pop**
	Merve Çaloğlu	**Uzak Yollar**	**Pop - Türkçe Pop**
	Can Koç	**Nefesin Yetebildiği Kadar**	**Pop - Türkçe Pop**
	Lara Çayan	**Aşka İnan**	**Pop - Türkçe Pop**

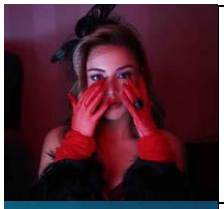	**Lara Elmaoğlu**	**Masallardan Kovuldum**	**Pop - Türkçe Pop**
	Emir Ertal	**Menzil**	**Pop - Türkçe Pop**
	Selen Görgüzel	**Abbas**	**Pop - Türkçe Pop**
	Işın Karaca	**Sen Ben Aşk**	**Pop - Türkçe Pop**
	Cem Belevi	**Cemiyet Gazinosu**	**Pop - Türkçe Pop**
	Ebru Gündeş	**Ebru Gündeş Söylüyor 1**	**Pop - Türkçe Pop**
	Ece Mumay	**Vanilya**	**Pop - Türkçe Pop**
	Yeni Türkü	**Yeni Türkü Zamansız**	**Pop - Türkçe Pop**
	Bergen	**Acıların Kadını**	**Pop - Türkçe Pop**

	Sinan Akçıl	**Piyanist 2**	**Pop - Türkçe Pop**
	Sinan Akçıl	**Piyanist**	**Pop - Türkçe Pop**
	Cihan Mürtezaoğlu	**Bitsin Bu Delilik**	**Pop - Türkçe Pop**
	Cihan Mürtezaoğlu	**Deli Zaman**	**Pop - Türkçe Pop**
	Ece Seçkin	**Aman Aman**	**Pop - Türkçe Pop**
	Ece Seçkin	**Bu Ne Yaa**	**Pop - Türkçe Pop**
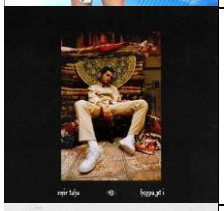	**Emir Taha**	**Hoppa [pt. 1]**	**Pop - Türkçe Pop**
	Emir Taha	**Hoppa [pt. 2]**	**Pop - Türkçe Pop**
	Rafet El Roman	**Sırrına Eremeyiz**	**Pop - Türkçe Pop**

	Rafet El Roman	**Mecnun**	**Pop - Türkçe Pop**
	Cihan Mürtezaoğlu	**Belli Olmaz**	**Pop - Türkçe Pop**
	Cihan Mürtezaoğlu	**Hafif Masal**	**Pop - Türkçe Pop**
	Yıldız Tilbe	**Seninle Derdim Çok**	**Pop - Türkçe Pop**
	Albin Hasani		**Pop - Türkçe Pop**
	Bora Öztoprak	**Büyüdü**	**Pop - Türkçe Pop**
	Bora Öztoprak	**Tam Karşındayım**	**Pop - Türkçe Pop**
	Aynur Aydın	**Emanet Beden**	**Pop - Türkçe Pop**
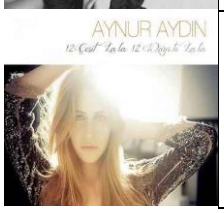	**Aynur Aydın**	**12 Çeşit La La / 12 Ways to La La**	**Pop - Türkçe Pop**

	Çeşitli Sanatçılar	**Kimler Geldi Kimler Geçti, Vol. 1 Fikret Şeneş Şarkıları**	**Pop - Türkçe Pop**
	Özgün	**Konu Senden Açılınca**	**Pop - Türkçe Pop**
	Ajda Pekkan	**Ajda**	**Pop - Türkçe Pop**
	Ajda Pekkan	**Ajda Pekkan**	**Pop - Türkçe Pop**
	Ajda Pekkan	**Yakarım Canını**	**Pop - Türkçe Pop**
	Sinan Özen	**Sinan Özen ile Akustik**	**Pop - Türkçe Pop**
	Serdar Ortaç	**Kara Kedi**	**Pop - Türkçe Pop**
	Serdar Ortaç	**Cımbız**	**Pop - Türkçe Pop**
	Atiye	**Soygun Var**	**Pop - Türkçe Pop**

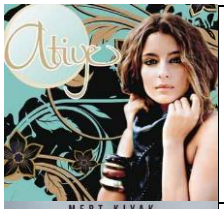	**Atiye**	**Atiye**	**Pop - Türkçe Pop**
	Mert Kıyak	**Yalanlarınla Kal**	**Pop - Türkçe Pop**
	Rafet El Roman	**Sırrına Eremeyiz**	**Pop - Türkçe Pop**
	Aziz Piyade	**Yılanlar**	**Pop - Türkçe Pop**
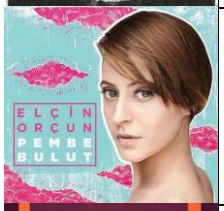	**Elçin Orçun**	**Pembe Bulut**	**Pop - Türkçe Pop**
	Ece Mumay	**Odamdan**	**Pop - Türkçe Pop**
	Hadise	**Aşk Kaç Beden Giyer?**	**Pop - Türkçe Pop**
	Fettah Can	**Aklımda Kalanlar**	**Pop - Türkçe Pop**
	Mehmet Erdem	**Neden Böyleyiz**	**Pop - Türkçe Pop**

	Koray Avcı	**Sonra Dersin ki**	**Pop - Türkçe Pop**
	Yıldız Tilbe	**Seninle Derdim Çok**	**Pop - Türkçe Pop**
	Murat Dalkılıç	**Bir Güzellik Yap**	**Pop - Türkçe Pop**
	Sezen Aksu	**Sevgilerimle**	**Pop - Türkçe Pop**
	İlyas Yalçıntaş	**İçimdeki Duman**	**Pop - Türkçe Pop**
	Zeynep Bastık	**Zeynodisco**	**Pop - Türkçe Pop**
	Gökhan Türkmen		**Pop - Türkçe Pop**
	Tan Taşçı	**Söz & Müzik: Tan Taşçı [Live]**	**Pop - Türkçe Pop**
	Çeşitli Sanatçılar	**Devir Değişti [Çelik Şarkıları]**	**Pop - Türkçe Pop**

	Ebru Yaşar	**Gel De Sevme**	**Pop - Türkçe Pop**
	Buray	**Başka Hikayeler**	**Pop - Türkçe Pop**
	Ziynet Sali	**Yaşam Çiçeği**	**Pop - Türkçe Pop**
	Sibel Can	**Hayat**	**Pop - Türkçe Pop**
	Aishah	**No. 1 Pop & Klasik**	**Pop - Türkçe Pop**
	Ferhat Göçer	**Bana Aşkı Yaşat**	**Pop - Türkçe Pop**
	Cenk Eren	**Repertuvar Selda Bağcan Şarkıları**	**Pop - Türkçe Pop**
	Çeşitli Sanatçılar	**Kimler Geldi Kimler Geçti, Vol. 2 Fikret Şeneş Şarkıları**	**Pop - Türkçe Pop**
	Batu Akdeniz	**Yarın Yokmuş Gibi**	**Pop - Türkçe Pop**

	Ferhat Göçer	**Sabahattin Ali Şarkıları**	**Pop - Türkçe Pop**
	Ersay Üner	**Nokta**	**Pop - Türkçe Pop**
	Melek Mosso	**Melek Mosso**	**Pop - Türkçe Pop**
	Betül Demir	**Esas Duruş**	**Pop - Türkçe Pop**
	Hadise	**Şampiyon**	**Pop - Türkçe Pop**
	Ozan Doğulu	**130 Bpm Forte**	**Pop - Türkçe Pop**
	Bengü	**Altın Çağ**	**Pop - Türkçe Pop**
	Yaşar Gaga	**En Samimisinden Alakasız Şarkılar**	**Pop - Türkçe Pop**
	Funda Arar	**Aşk Hikayesi**	**Pop - Türkçe Pop**

	Fatih Erkoç	**Kör Randevu - Collection**	**Pop - Türkçe Pop**
	Şükrü Uncular	**Şükrü Uncular**	**Pop - Türkçe Pop**
	Aydın Sarman	**Susmayan Şarkılar**	**Pop - Türkçe Pop**
	Tarkan		**Pop - Türkçe Pop**
	Linet	**Yorum Farkı**	**Pop - Türkçe Pop**
	Berkay	**Yansıma**	**Pop - Türkçe Pop**
	Levent Yüksel	**Kadın Şarkıları**	**Pop - Türkçe Pop**
	İlhan Şeşen	**İstanbullu Şarkılar**	**Pop - Türkçe Pop**
	Berksan	**Aşka**	**Pop - Türkçe Pop**

	Vedat Sakman	**Odada İkimiz**	**Pop - Türkçe Pop**
	Sinan Akçıl	**Yüzyılın Aşkı**	**Pop - Türkçe Pop**
	Ebru Yaşar	**Haddinden Fazla**	**Pop - Türkçe Pop**
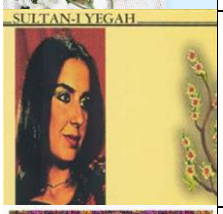	**Nur Yoldaş**	**Sultan-ı Yegah**	**Pop - Türkçe Pop**
	Çeşitli Sanatçılar	**Mirkelam Şarkıları**	**Pop - Türkçe Pop**
	Kenan Doğulu	**Yaparım Bilirsin**	**Pop - Türkçe Pop**
	Mirkelam	**Unutulmaz**	**Pop - Türkçe Pop**
	Yaşar	**Şehir Yalnızlığı**	**Pop - Türkçe Pop**
	Levent Yüksel	**Hayatıma Dokunan Şarkılar**	**Pop - Türkçe Pop**

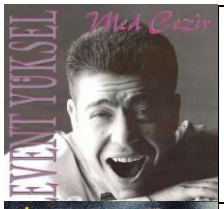	**Levent Yüksel**	**Med Cezir**	**Pop - Türkçe Pop**
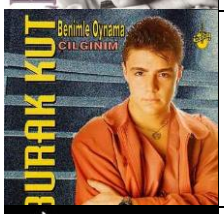	**Burak Kut**	**Benimle Oynama - Çılgınım**	**Pop - Türkçe Pop**
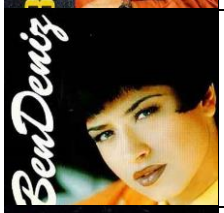	**Bendeniz**	**Ya Sen Ya Hiç**	**Pop - Türkçe Pop**
	Demet Sagiroglu	**Kinali Bebek**	**Pop - Türkçe Pop**
	Harun Kolçak	**Beni Affet**	**Pop - Türkçe Pop**
	Aşkın Nur Yengi	**Sevgiliye**	**Pop - Türkçe Pop**
	Yonca Lodi	**Askta Ve Ayrilikta**	**Pop - Türkçe Pop**
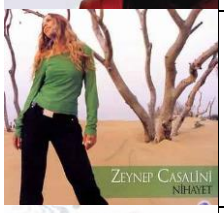	**Zeynep Casalini**	**Nihayet**	**Pop - Türkçe Pop**
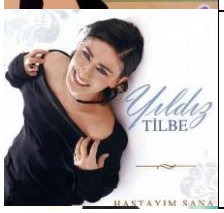	**Yıldız Tilbe**	**Hastayım Sana**	**Pop - Türkçe Pop**

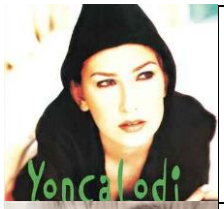	**Yonca Lodi**	**Yonca Lodi**	**Pop - Türkçe Pop**
	Zerrin Özer	**Ömür Geçiyor**	**Pop - Türkçe Pop**
	Sezen Aksu	**Biraz Pop Biraz Sezen**	**Pop - Türkçe Pop**
	Mustafa Ceceli	**Zincirimi Kırdı Aşk**	**Pop - Türkçe Pop**
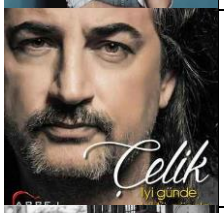	**Çelik**	**İyi Günde, Kötü Günde**	**Pop - Türkçe Pop**
	Suat Suna	**Seni Buldum**	**Pop - Türkçe Pop**
	Ceyl'an Ertem	**Yine De Amin**	**Pop - Türkçe Pop**
	Demet Akalın	**Rakipsiz**	**Pop - Türkçe Pop**
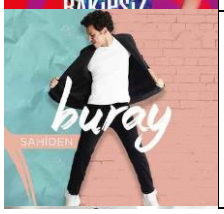	**Buray**	**Sahiden**	**Pop - Türkçe Pop**

	Altan Çetin	**Sahibinden**	**Pop - Türkçe Pop**
	Ajda Pekkan	**Unutulmayanlar**	**Pop - Türkçe Pop**
	Harun Kolçak	**Çeyrek Asır**	**Pop - Türkçe Pop**
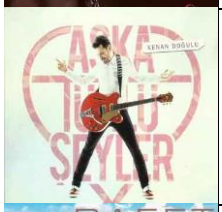	**Kenan Doğulu**	**Aşka Türlü ..**	**Pop - Türkçe Pop**
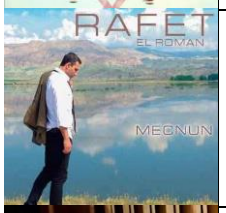	**Rafet El Roman**	**Mecnun**	**Pop - Türkçe Pop**
	Mustafa Ceceli	**Es!**	**Pop - Türkçe Pop**
	Koray Avcı	**Aşk İle**	**Pop - Türkçe Pop**
	Buray	**1 Sise Ask**	**Pop - Türkçe Pop**
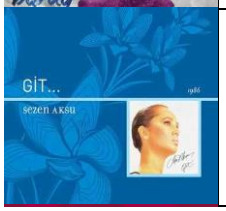	**Sezen Aksu**	**Git...**	**Pop - Türkçe Pop**

	Sezen Aksu	**Sezen Aksu ..**	**Pop - Türkçe Pop**
	Sezen Aksu	**Sezen Aksu ..**	**Pop - Türkçe Pop**
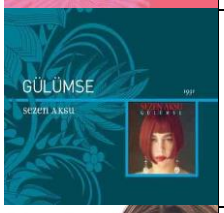	**Sezen Aksu**	**Gülümse**	**Pop - Türkçe Pop**
	Merve Özbey	**Yaş Hikayesi**	**Pop - Türkçe Pop**
	Murat Boz	**Aşklarım Bü..**	**Pop - Türkçe Pop**
	Ebru Gündeş	**Araftayım**	**Pop - Türkçe Pop**
	Gökhan Tepe	**Aşk Sahnede**	**Pop - Türkçe Pop**
	Enbe Orkestrası	**Kalbim**	**Pop - Türkçe Pop**
	Nazan Öncel	**Bazı Şeyler**	**Pop - Türkçe Pop**

	Berkay	**Ele İnat**	**Pop - Türkçe Pop**
	İskender Paydaş	**Zamansız Şa..**	**Pop - Türkçe Pop**
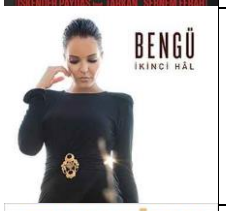	**Bengü**	**İkinci Hal**	**Pop - Türkçe Pop**
	Ozan Doğulu	**130 BPM Moderato**	**Pop - Türkçe Pop**
	Serdar Ortaç	**20. Yıl Bana Göre Aşk**	**Pop - Türkçe Pop**
	Sertab Erener	**Rengarenk**	**Pop - Türkçe Pop**
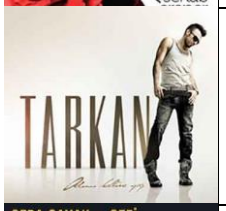	**Tarkan**	**Adımı Kalbi..**	**Pop - Türkçe Pop**
	Seda Sayan & Cefi	**Seni Seviyorum**	**Pop - Türkçe Pop**
	Mustafa Ceceli	**Simsiyah**	**Pop - Türkçe Pop**

	What Da Funk	**WDF1**	**Pop - Türkçe Pop**
	İlhan Şeşen	**Ciddi Eğlence**	**Pop - Türkçe Pop**
	Mavi	**Saz Söz Mavi**	**Pop - Türkçe Pop**
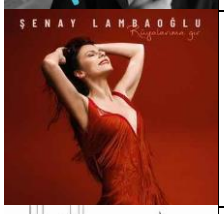	**Şenay Lambaoğlu**	**Rüyalarıma Gir**	**Pop - Türkçe Pop**
	Nazan Öncel	**Durum Şarkıları**	**Pop - Türkçe Pop**
	Mehmet Erdem	**Neden Böyleyiz**	**Pop - Türkçe Pop**
	Behzat Gerçeker & Enbe Orkestrası	**Enbe Orkestrası 2018**	**Pop - Türkçe Pop**
	Ece Mumay	**Odamdan**	**Pop - Türkçe Pop**
	Yıldız Tilbe	**Bir Seni Tanırım**	**Pop - Türkçe Pop**

	Muazzez Abacı	**Sezen'imin Şarkıları**	**Pop - Türkçe Pop**
	Fatih Erkoç	**5. Boyut**	**Pop - Türkçe Pop**
	İskender Paydaş V Cem Yılmaz	**Arif V 216 Film Şarkıları**	**Pop - Türkçe Pop**
	Pamela	**Yara**	**Pop - Türkçe Pop**
	Bendeniz	**Bendeniz Best of 1**	**Pop - Türkçe Pop**
	Yonca Lodi	**Fazla Aşk**	**Pop - Türkçe Pop**
	Çeşitli Sanatçılar	**Şarkı Gibi Şarkılar (Nino Varon)**	**Pop - Türkçe Pop**
	Ebru Gündeş	**Âşık**	**Pop - Türkçe Pop**
	Deniz Seki	**Uzun Hikaye**	**Pop - Türkçe Pop**

	Çeşitli Sanatçılar	**Kafalar Karışık (Orijinal Film Müzikleri)**	**Pop - Türkçe Pop**
	Sezen Aksu	**Türkiye Şarkıları (Canlı)**	**Pop - Türkçe Pop**
	Orhan Ölmez	**Sessiz Sessiz**	**Pop - Türkçe Pop**
	Eda Baba	**Bir Küçük Tebessüm**	**Pop - Türkçe Pop**
	Özgür Can Çoban	**Yaralandım**	**Pop - Türkçe Pop**
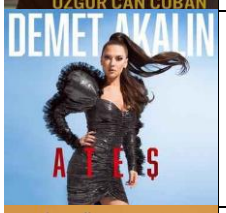	**Demet Akalın**	**Ateş**	**Pop - Türkçe Pop**
	Merve Özbey	**Devran**	**Pop - Türkçe Pop**
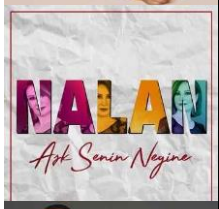	**Nalan**	**Aşk Senin Neyine**	**Pop - Türkçe Pop**
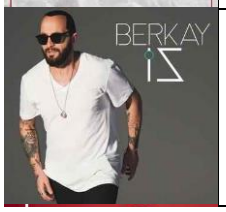	**Berkay**	**İz**	**Pop - Türkçe Pop**

	İrem Derici	**Mest Of**	**Pop - Türkçe Pop**
	Gökhan Türkmen	**Iptıs Çaktıs**	**Pop - Türkçe Pop**
	Buray	**Kehanet**	**Pop - Türkçe Pop**
	Tan Taşçı	**Bana Aşktan Söz Etme**	**Pop - Türkçe Pop**
	Çeşitli Sanatçılar	**Aşkın'ın Şarkıları**	**Pop - Türkçe Pop**
	Ayla Çelik	**Daha Bi' Aşık**	**Pop - Türkçe Pop**
	Ferhat Göçer	**O'rient**	**Pop - Türkçe Pop**
	Sura İskenderli	**Korkularım**	**Pop - Türkçe Pop**
	Zakkum	**Her Geçen Yıl (2007 - 2013)**	**Rock - Türkçe Rock**

	The Ringo Jets	**Şehir**	**Rock - Türkçe Rock**
	Yedinci Ev	**Şimdi**	**Rock - Türkçe Rock**
	Eskiz	**Ateşle Beni**	**Rock - Türkçe Rock**
	Pera	**İçimdeki Şeytan**	**Rock - Türkçe Rock**
	Bostancı Dayı	**Yalnızlık Kefen**	**Rock - Türkçe Rock**
	DEFANS	**Bana hiçbir Şey Olmaz**	**Rock - Türkçe Rock**
	Oğuz Sırmalı	**Rüyamda Bir Gece**	**Rock - Türkçe Rock**
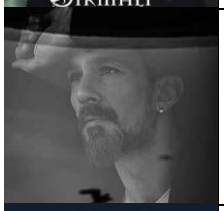	**Koray Candemir**	**İhtimaller [Akustik]**	**Rock - Türkçe Rock**
	Batu Akdeniz	**Bir Kalbin Çöküşü**	**Rock - Türkçe Rock**

	Gökcan Sanlıman	**Loş Bir Sokakta**	**Rock - Türkçe Rock**
	Yüksek Sadakat	**Renk Körü**	**Rock - Türkçe Rock**
	Mavi Gri	**İlk yaz yağmuru**	**Rock - Türkçe Rock**
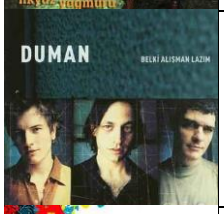	**Duman**	**Belki Alışman Lazım**	**Rock - Türkçe Rock**
	Athena	**Athena**	**Rock - Türkçe Rock**
	Flört	**Bize Özel**	**Rock - Türkçe Rock**
	Haluk Levent	**Vasiyet**	**Rock - Türkçe Rock**
	Serin	**Bin Parça**	**Rock - Türkçe Rock**
	Bak Yine Geç Kaldım	**Akustik**	**Rock - Türkçe Rock**

	Gerçek Yalgın	**İstanbul Ağlıyor**	**Rock - Türkçe Rock**
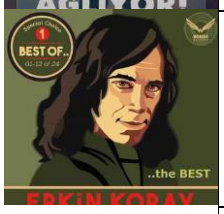	**Erkin Koray**	**Best of... The Best, Vol. 1**	**Rock - Türkçe Rock**
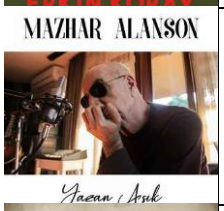	**Mazhar Alanson**	**Yazan Asik**	**Rock - Türkçe Rock**
	Daniska	**Mis Gibi**	**Rock - Türkçe Rock**
	Yaşlı Amca	**Yaşlı Amca**	**Rock - Türkçe Rock**
	Sufle	**Geri Geri Maraton Koştum**	**Rock - Türkçe Rock**
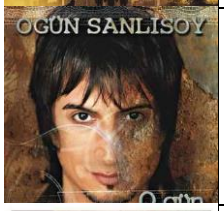	**Ogün Sanlisoy**	**O Gün**	**Rock - Türkçe Rock**
	gripin	**Yalnızlığın Çaresini Bulmuşlar**	**Rock - Türkçe Rock**
	Nilüfer	**25 Düet**	**Rock - Türkçe Rock**

	Cem Karaca	**Hasret**	**Rock - Türkçe Rock**
	MFÖ	**Kendi Kendine**	**Rock - Türkçe Rock**
	Zakkum	**Her Gün Sonbahar**	**Rock - Türkçe Rock**
	Şebnem Ferah	**Kadın**	**Rock - Türkçe Rock**
	Yüksek Sadakat	**Yüksek Sadakat**	**Rock - Türkçe Rock**
	Yüksek Sadakat	**IV**	**Rock - Türkçe Rock**
	Ayna	**Dön Bak Aynaya**	**Rock - Türkçe Rock**
	Ayna	**Gittiğin Yağmurla Gel Ceylan Remixes**	**Rock - Türkçe Rock**
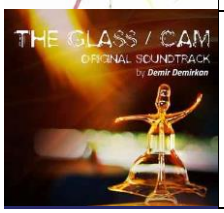	**Demir Demirkan**	**The Glass (Original Soundtrack)**	**Rock - Türkçe Rock**

	Kekilli	Bu Akşam Ölürüm	Rock - Türkçe Rock
	Murat Kekilli	Gümüş Teller	Rock - Türkçe Rock
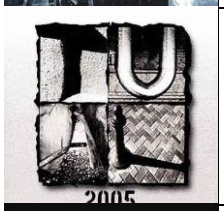	Tual	Tual 2005	Rock - Türkçe Rock
	MFÖ	Ele Güne Karşı Yapayalnız	Rock - Türkçe Rock
	MFÖ	Peki Peki Anladık	Rock - Türkçe Rock
	MFÖ	MFÖ Collection	Rock - Türkçe Rock
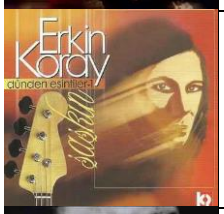	Erkin Koray	Şaşkın / Dünden Esintiler, Vol.1	Rock - Türkçe Rock
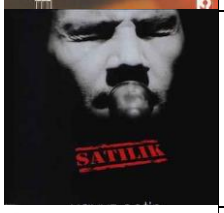	Yavuz Çetin	Satılık	Rock - Türkçe Rock
	Mavi Sakal	Yeni...den	Rock - Türkçe Rock

	3 Hürel	**Efsane Yeniden**	**Rock - Türkçe Rock**
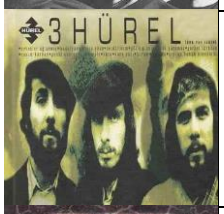	**3 Hürel**	**3 Hürel Türk Pop Tarihi**	**Rock - Türkçe Rock**
	Pentagram	**Anatolia**	**Rock - Türkçe Rock**
	Pentagram	**Akustik**	**Rock - Türkçe Rock**
	Haluk Levent	**Bir Gece Vakti**	**Rock - Türkçe Rock**
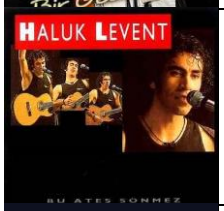	**Haluk Levent**	**Bu Ateş Sönmez**	**Rock - Türkçe Rock**
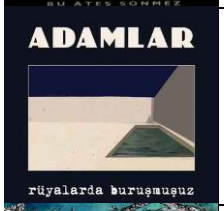	**Adamlar**	**Rüyalarda Buruşmuşuz**	**Rock - Türkçe Rock**
	Redd	**Hayat Kaçık..**	**Rock - Türkçe Rock**
	Yüzyüzeyken..	**Evdekilere ..**	**Rock - Türkçe Rock**

	Model	**Diğer Masal..**	**Rock - Türkçe Rock**
	Seksendört	**Akiyor Zaman**	**Rock - Türkçe Rock**
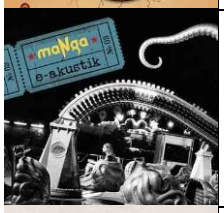	**maNga**	**e-akustik**	**Rock - Türkçe Rock**
	Zakkum	**Bir Gece Ya..**	**Rock - Türkçe Rock**
	Hayko Cepkin	**Beni Büyüte..**	**Rock - Türkçe Rock**
	Pinhani	**Kediköy**	**Rock - Türkçe Rock**
	Murat Yılmazyıldırım	**Düş Öncesi**	**Rock - Türkçe Rock**
	Emre Aydın	**Eylül Geldi..**	**Rock - Türkçe Rock**
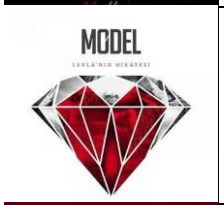	**Model**	**Levla'nın H..**	**Rock - Türkçe Rock**

	Badem Ve Vega	**Badem Ve Ko..**	**Rock - Türkçe Rock**
	Mor ve Ötesi	**Güneşi Bekl..**	**Rock - Türkçe Rock**
	Teoman	**Eski Bir Rü..**	**Rock - Türkçe Rock**
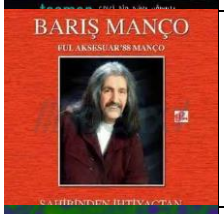	**Barış Manço**	**Sahibinden ..**	**Rock - Türkçe Rock**
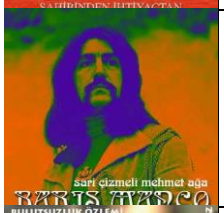	**Barış Manço**	**Sarı Çizmel..**	**Rock - Türkçe Rock**
	Bulutsuzluk Özlemi	**Yaşamaya Me..**	**Rock - Türkçe Rock**
	Cem Karaca	**Ölümsüzler**	**Rock - Türkçe Rock**
	Kargo	**Yıldızların..**	**Rock - Türkçe Rock**
	Moğollar	**1968 - 2000**	**Rock - Türkçe Rock**

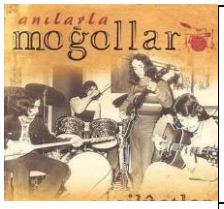	**Moğollar**	**Anılarla Mo..**	**Rock - Türkçe Rock**
	Mor ve Ötesi	**Dünya Yalan..**	**Rock - Türkçe Rock**
	Mor ve Ötesi	**Masumiyetin..**	**Rock - Türkçe Rock**
	Kurtalan Ekspres	**Göğe Selam**	**Rock - Türkçe Rock**
	Barış Manço	**Mançoloji 1**	**Rock - Türkçe Rock**
	Vega	**Delinin Yıldızı**	**Rock - Türkçe Rock**
	maNga	**X**	**Rock - Türkçe Rock**
	Şebnem Ferah	**Parmak İzi**	**Rock - Türkçe Rock**
	Grup Koridor	**Adımı Senle Çıkartmışım (feat. Haluk Levent)**	**Rock - Türkçe Rock**

	gripin	nasılım biliyor musun?	Rock - Türkçe Rock
	Kıraç	Çık Hayatım..	Rock - Türkçe Rock
	Mazhar Fuat Özkan	The Best Of..	Rock - Türkçe Rock
	Aslı Gökyokuş	Dünya	Rock - Türkçe Rock
	Replikas	Dadaruhi	Rock - Türkçe Rock
	Timsah'ın Gözyaşları	Meczup	Rock - Türkçe Rock
	mor ve ötesi	Canlı Senfonik - Aya İrini Canlı	Rock - Türkçe Rock
	Kurtalan Ekspres	Sessiz Çığlık	Rock - Türkçe Rock
	Pinhani	Yollar Bizi Bekler	Rock - Türkçe Rock

	Feridun Düzağaç	**10'a Özel**	**Rock - Türkçe Rock**
	2 Tam 1 Bütün	**araf**	**Rock - Türkçe Rock**
	Kıraç	**Beni Ben Yapan Şarkılar**	**Rock - Türkçe Rock**
	Haluk Levent	**Tam Bana Göre**	**Rock - Türkçe Rock**
	Fatma Turgut	**Elimde Dünya**	**Rock - Türkçe Rock**
	yirmi7	**Saklambaç**	**Rock - Türkçe Rock**
	Can Bonomo	**Ruhum Bela**	**Rock - Türkçe Rock**
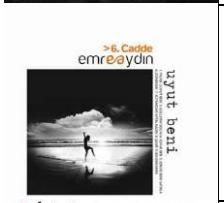	**emre aydın, 6.Cadde**	**Uyut Beni**	**Rock - Türkçe Rock**
	Pinhani	**Konserdeyim**	**Rock - Türkçe Rock**

	Ufuk Beydemir	**Akustik**	**Rock - Türkçe Rock**
	Evren Furtuna & Semih Erdoğan	**Sahasrara**	**Instrumental - Enstrumental**
	Armageddon Turk	**Anadolu Lo-fi**	**Instrumental - Enstrumental**
	Hande Dalkılıç	**My Favorite Romantics**	**Instrumental - Enstrumental**
	Hande Dalkılıç	**Yukari Firat Ezgileri**	**Instrumental - Enstrumental**
	Hande Dalkılıç	**Ulvi Cemal Erkin**	**Instrumental - Enstrumental**
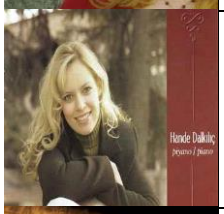	**Hande Dalkılıç**	**Yurt Renkleri**	**Instrumental - Enstrumental**
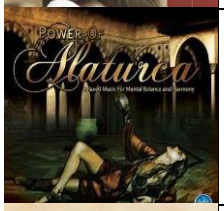	**Zeki Ertunç**	**Power of Alaturca / Alaturca Relax**	**Instrumental - Enstrumental**
	Hüseyin Bitmez & Reha Falay	**Kanun ve Ud ile En Sevilen Türk Sanat Müziği Şarkıları (Instrumental)**	**Instrumental - Enstrumental**

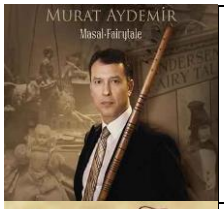	**Murat Aydemir**	**Masal**	**Instrumental - Enstrumental**
	3 Dem	**Geç Turkish Oud Trio**	**Instrumental - Enstrumental**
	Baki Duyarlar	**Kemenjazz**	**Instrumental - Enstrumental**
	Cenk Erdoğan & İkiz	**Lahza**	**Instrumental - Enstrumental**
	Tuluyhan Uğurlu	**Senfoni Türk Büyük Türkiye Senfonisi**	**Instrumental - Enstrumental**
	Ahmet Koç	**Sözün Bittiği Yer**	**Instrumental - Enstrumental**
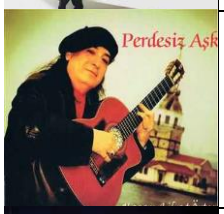	**Hasan Cihat Örter**	**Perdesiz Aşk**	**Instrumental - Enstrumental**
	Taksim Trio	**Taksim Trio**	**Instrumental - Enstrumental**
	Taksim Trio	**Taksim Trio 2**	**Instrumental - Enstrumental**

	Yansımalar	**Mektup**	**Instrumental - Enstrumental**
	Yansımalar	**Serzeniş**	**Instrumental - Enstrumental**
	Husnu Senlendirici	**Husn-u Hicaz**	**Instrumental - Enstrumental**
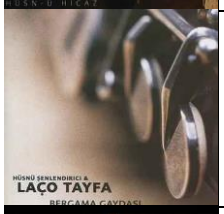	**Hüsnü Senlendirici & Laço Tayfa**	**Bergama Gaydasi**	**Instrumental - Enstrumental**
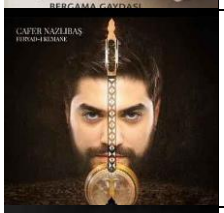	**Cafer Nazlıbaş**	**Feryad-ı Kemane**	**Instrumental - Enstrumental**
	Özer Arkun	**Cello & Me**	**Instrumental - Enstrumental**
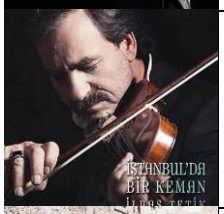	**İlyas Tetik**	**İstanbul'da Bir Keman**	**Instrumental - Enstrumental**
	Serhan Yasdıman	**Eski Sokak**	**Instrumental - Enstrumental**
	Buzuki Orhan Osman	**Reminiscing**	**Instrumental - Enstrumental**

	Teoman Alpsakarya	**Rechargeable Dance**	**Instrumental - Enstrumental**
	Erkan Oğur & Derya Tür..	**Dokunmak**	**Instrumental - Enstrumental**
	Göksel Baktagir	**Hayal Gibi ..**	**Instrumental - Enstrumental**
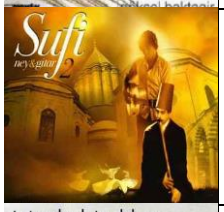	**Erdinç Şenyaylar**	**Sufi Ney Gi..**	**Instrumental - Enstrumental**
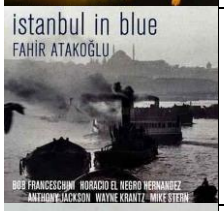	**Fahir Atakoğlu**	**İstanbul In Blue**	**Instrumental - Enstrumental**
	Sinan Cem Eroğlu & Muhlis Berberoğlu	**Hemdem**	**Instrumental - Enstrumental**
	Tuluyhan Uğurlu	**Best of Tuluyhan, Vol. 2**	**Instrumental - Enstrumental**
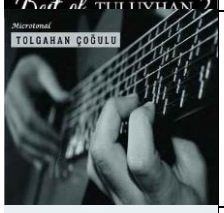	**Tolgahan Çoğulu**	**Microtonal**	**Instrumental - Enstrumental**
	Can Atilla	**Gönderilmemiş Aşk Mektupları / Şubat (Akustik Versiyon)**	**Instrumental - Enstrumental**

	Begül Erhan	**Anatolian Folk Songs (Classical Guitar)**	**Instrumental - Enstrumental**
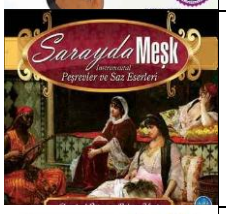	**Hakan Polat**	**Sarayda Meşk (Peşrevler ve Saz Eserleri)**	**Instrumental - Enstrumental**
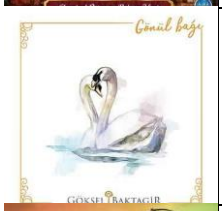	**Göksel Baktagir**	**Gönül Bağı / Babam İçin**	**Instrumental - Enstrumental**
	Harem	**Harem Rhythm Of Anatolia**	**Instrumental - Enstrumental**
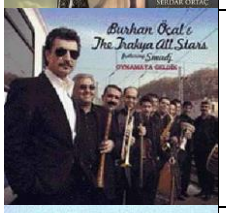	**Burhan Öçal & Trakya..**	**Oynamaya Ge..**	**Instrumental - Enstrumental**
	Can Atilla	**Mevlana'dan..**	**Instrumental - Enstrumental**
	Gülsin Onay, Bilkent Symphony Orchestra & Emil Tabakov	**Rachmaninoff & Grieg**	**Instrumental - Enstrumental**
	Erdal Erzincan	**Bağlama İçin Besteler**	**Instrumental - Enstrumental**
	Burcu Karadağ	**Ney In Ethno Jazz**	**Instrumental - Enstrumental**

	Şefika Kutluer	**Fado**	**Instrumental - Enstrumental**
	Cumhurbaşkanlığı Senfoni Orkestrası	**Cengiz Tanç - Orkestra Yapıtları**	**Instrumental - Enstrumental**
	Sibel Can	**Türk Sanat Müziği**	**Turkish Art Music (Maqam) - Türk Sanat Müziği (Makam)**
	Çeşitli Sanatçılar	**Zekai Tunca 50. Yil Ustaya Saygi**	**Turkish Art Music (Maqam) - Türk Sanat Müziği (Makam)**
	Sabite Tur Gülerman	**Kalp Hırsızı - Kırmızı Karanfiller**	**Turkish Art Music (Maqam) - Türk Sanat Müziği (Makam)**
	Zeki Müren	**Zamansız**	**Turkish Art Music (Maqam) - Türk Sanat Müziği (Makam)**
	Emre Altug	**Yıldırım Gürses Şarkıları**	**Turkish Art Music (Maqam) - Türk Sanat Müziği (Makam)**
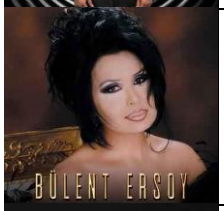	**Bülent Ersoy**	**Collection**	**Turkish Art Music (Maqam) - Türk Sanat Müziği (Makam)**
	Resul Dindar	**Aşk-ı Meşk**	**Turkish Art Music (Maqam) - Türk Sanat Müziği (Makam)**

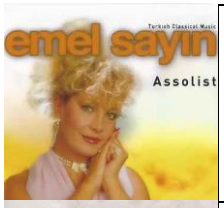	**Emel Sayın**	**Assolist**	**Turkish Art Music (Maqam) - Türk Sanat Müziği (Makam)**
	Bekir Ünlüataer	**İstanbul'a Veda**	**Turkish Art Music (Maqam) - Türk Sanat Müziği (Makam)**
	Nev	**Bir Nev-i Alaturka**	**Turkish Art Music (Maqam) - Türk Sanat Müziği (Makam)**
	Çeşitli Sanatçılar	**167. Yılda Unutulmayan Şarkılar (TSM)**	**Turkish Art Music (Maqam) - Türk Sanat Müziği (Makam)**
	Behiye Aksoy	**Son Konser**	**Turkish Art Music (Maqam) - Türk Sanat Müziği (Makam)**
	Halil Erseven & M. Fadıl Atik	**Makamdan Şifaya**	**Turkish Art Music (Maqam) - Türk Sanat Müziği (Makam)**
	Melihat Gülses	**Eşber Yağmurdereli Şarkıları Ey Hayat Aşkla Terbiye Et Beni**	**Turkish Art Music (Maqam) - Türk Sanat Müziği (Makam)**
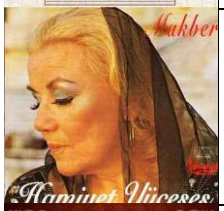	**Hamiyet Yüceses**	**Makber**	**Turkish Art Music (Maqam) - Türk Sanat Müziği (Makam)**
	Hamiyet Yüceses	**Ada Sahillerinde Bekliyorum**	**Turkish Art Music (Maqam) - Türk Sanat Müziği (Makam)**

	Safiye Ayla	**Çile Bülbülüm Çile**	**Turkish Art Music (Maqam) - Türk Sanat Müziği (Makam)**
	Safiye Ayla	**Yanık Ömer**	**Turkish Art Music (Maqam) - Türk Sanat Müziği (Makam)**
	Zeki Müren	**Maksim Gazi..**	**Turkish Art Music (Maqam) - Türk Sanat Müziği (Makam)**
	Zeki Müren	**33'lük Plak..**	**Turkish Art Music (Maqam) - Türk Sanat Müziği (Makam)**
	Hüner Coşkuner	**Klasikler 2**	**Turkish Art Music (Maqam) - Türk Sanat Müziği (Makam)**
	Müzeyyen Senar	**Unutulmayan..**	**Turkish Art Music (Maqam) - Türk Sanat Müziği (Makam)**
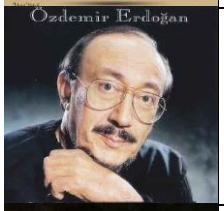	**Özdemir Erdoğan**	**Türk Müziği..**	**Turkish Art Music (Maqam) - Türk Sanat Müziği (Makam)**
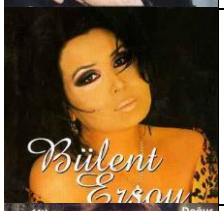	**Bülent Ersoy**	**Alaturka 2000**	**Turkish Art Music (Maqam) - Türk Sanat Müziği (Makam)**
	Hüner Coşkuner	**Hüner Coşku..**	**Turkish Art Music (Maqam) - Türk Sanat Müziği (Makam)**

	Fatih Erkoç	**Babamdan Mi..**	**Turkish Art Music (Maqam) - Türk Sanat Müziği (Makam)**
	Taner Şener	**Taner Şener Söylüyor**	**Turkish Art Music (Maqam) - Türk Sanat Müziği (Makam)**
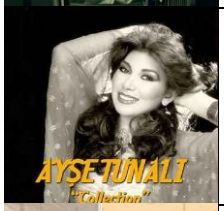	**Ayşe Tunalı**	**Collection**	**Turkish Art Music (Maqam) - Türk Sanat Müziği (Makam)**
	Günal Tunalı	**Türk Sanat Müziğinde Unutulmayanlar**	**Turkish Art Music (Maqam) - Türk Sanat Müziği (Makam)**
	Eylem Aktaş	**Özlem**	**Turkish Art Music (Maqam) - Türk Sanat Müziği (Makam)**
	Çeşitli Sanatçılar	**Solistler Geçidi 1**	**Turkish Art Music (Maqam) - Türk Sanat Müziği (Makam)**
	Dilek Türkan	**An**	**Turkish Art Music (Maqam) - Türk Sanat Müziği (Makam)**
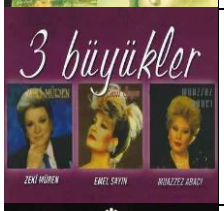	**Zeki Müren & Emel Sayın & Muazzez Abacı**	**3 Büyükler**	**Turkish Art Music (Maqam) - Türk Sanat Müziği (Makam)**
	Vedat Çetinkaya	**Altın Şarkılar**	**Turkish Art Music (Maqam) - Türk Sanat Müziği (Makam)**

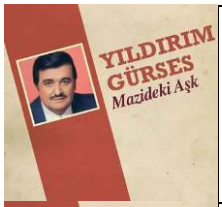	**Yıldırım Gürses**	**Mazideki Aşk**	**Turkish Art Music (Maqam) - Türk Sanat Müziği (Makam)**
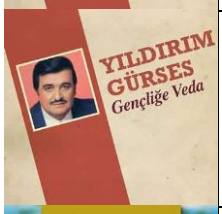	**Yıldırım Gürses**	**Gençliğe Veda**	**Turkish Art Music (Maqam) - Türk Sanat Müziği (Makam)**
	Yıldırım Gürses	**Bir Hoş Sada**	**Turkish Art Music (Maqam) - Türk Sanat Müziği (Makam)**
	Tarkan	**Ahde Vefa**	**Turkish Art Music (Maqam) - Türk Sanat Müziği (Makam)**
	Cengizhan Sönmez	**Ödül**	**Turkish Art Music (Maqam) - Türk Sanat Müziği (Makam)**
	Melihat Gülses	**Beyaz Köpükler**	**Turkish Art Music (Maqam) - Türk Sanat Müziği (Makam)**
	Mediha Şen Sancakoğlu	**Ölümsüz Şarkılar**	**Turkish Art Music (Maqam) - Türk Sanat Müziği (Makam)**
	Muazzez Abacı & Emel Sayın	**Maksim Gazinoları Assolistleri, Vol. 2**	**Turkish Art Music (Maqam) - Türk Sanat Müziği (Makam)**
	Emel Sayın	**Tarık Akan Film Şarkıları**	**Turkish Art Music (Maqam) - Türk Sanat Müziği (Makam)**

	Müzeyyen Senar	**Bir Ömre Bedel**	**Turkish Art Music (Maqam) - Türk Sanat Müziği (Makam)**
	Müzeyyen Senar	**Kırık Plaklar 3 - Müze..**	**Turkish Art Music (Maqam) - Türk Sanat Müziği (Makam)**
	Nev	**Bir Nev-i Alaturka 2**	**Turkish Art Music (Maqam) - Türk Sanat Müziği (Makam)**
	Limak Filarmoni Orkestrası	**Zeki Müren Şarkıları**	**Turkish Art Music (Maqam) - Türk Sanat Müziği (Makam)**
	Serap Mutlu Akbulut	**Serap Mutlu Akbulut 3 (Erol Sayan Eserleriyle)**	**Turkish Art Music (Maqam) - Türk Sanat Müziği (Makam)**
	Tuğçe Pala	**Aşikar**	**Turkish Art Music (Maqam) - Türk Sanat Müziği (Makam)**
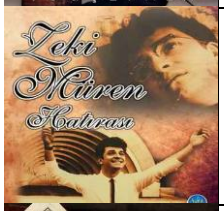	**Zeki Müren**	**Zeki Müren Hatırası**	**Turkish Art Music (Maqam) - Türk Sanat Müziği (Makam)**
	Müzeyyen Senar	**Müzeyyen Senar İle Radyo Yılları**	**Turkish Art Music (Maqam) - Türk Sanat Müziği (Makam)**
	Cengizhan Sönmez	**Canımcım**	**Turkish Art Music (Maqam) - Türk Sanat Müziği (Makam)**

	Various Artists	**Hekimler Söylüyor**	**Turkish Art Music (Maqam) - Türk Sanat Müziği (Makam)**
	Hüner Coşkuner	**Collection**	**Turkish Classical Music - Türk Klasik Müziği**
	Leyla Pınar	**Osmanlı Barok Müziği**	**Turkish Classical Music - Türk Klasik Müziği**
	Murat Salim Tokaç	**Senfoni ile Saz Eserleri**	**Turkish Classical Music - Türk Klasik Müziği**
	Prof. Dr. Ali Rıza Kural	**Sevdiklerimin Sevdikleri**	**Turkish Classical Music - Türk Klasik Müziği**
	Prof. Dr. Ali Rıza Kural	**Klâsikler**	**Turkish Classical Music - Türk Klasik Müziği**
	Emirgan Ensemble	**Klasik Osmanli Müzigi**	**Turkish Classical Music - Türk Klasik Müziği**
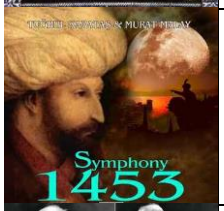	**Tuğrul Karataş & Murat Malay**	**Symphony 1453**	**Turkish Classical Music - Türk Klasik Müziği**
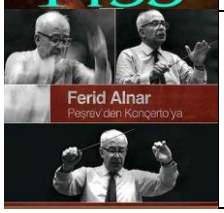	**Ferid Alnar**	**Peşrev'den Konçerto'ya**	**Turkish Classical Music - Türk Klasik Müziği**

	Münir Nurettin Selçuk	**Bir Özlemdir (Kalamiş)**	**Turkish Classical Music - Türk Klasik Müziği**
	Çeşitli Sanatçılar	**Haci Arif Bey - Türk Musikisinin Unutulmayan Bestecileri 7**	**Turkish Classical Music - Türk Klasik Müziği**
	Çeşitli Sanatçılar	**Sevki Bey - Türk Musikisinin Unutulmayan Bestecileri 6**	**Turkish Classical Music - Türk Klasik Müziği**
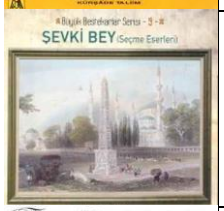	**Kemal Gürses**	**Büyük Bestekarlar Serisi 9 - Sevki Bey (Seçme Eserleri)**	**Turkish Classical Music - Türk Klasik Müziği**
	Çeşitli Sanatçılar	**Yesari Asim Arsoy - Türk Musikisinin Unutulmayan Bestecileri 9**	**Turkish Classical Music - Türk Klasik Müziği**
	ADKTM Korosu	**Klasik Türk Müziği Eserleri 2**	**Turkish Classical Music - Türk Klasik Müziği**
	ADKTM Korosu	**Klasik Türk Müziği Eserleri, No. 1**	**Turkish Classical Music - Türk Klasik Müziği**
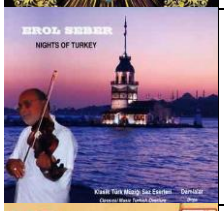	**Erol Seber**	**Klasik Türk Müziği Saz Eserleri Damlalar**	**Turkish Classical Music - Türk Klasik Müziği**
	İstanbul Klasik Türk Müziği Korosu	**Saz Eserleri**	**Turkish Classical Music - Türk Klasik Müziği**

	Münip Utandı	**Türk Müziğinde 2. Klasik Dönem**	**Turkish Classical Music - Türk Klasik Müziği**
	Meral Uğurlu	**Türk Müziğinde Klasik Dönem**	**Turkish Classical Music - Türk Klasik Müziği**
	Hafız Burhan	**Hafız Burhan**	**Turkish Classical Music - Türk Klasik Müziği**
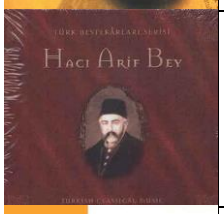	**Haci Arif Bey**	**The Golden Horn Production**	**Turkish Classical Music - Türk Klasik Müziği**
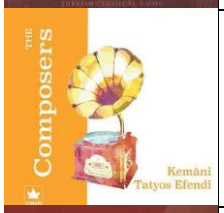	**Kemal Gürses**	**A Collection Of Classical Turkish Music / The Composers, Kemani Tatyos Efendi**	**Turkish Classical Music - Türk Klasik Müziği**
	İsmail Dede Efendi	**Mevlana Saba Mevlevi Ayini**	**Turkish Classical Music - Türk Klasik Müziği**
	Çeşitli Sanatçılar	**Külliyat 2 (Kanun İle Unutulmayan Şarkılar ve Taksimler)**	**Turkish Classical Music - Türk Klasik Müziği**
	Çeşitli Sanatçılar	**Külliyat 1 - Ud İle Unutulmayan Şarkılar ve Taksimler**	**Turkish Classical Music - Türk Klasik Müziği**
	Ihsan Özgen	**Tanburi Cemil Bey - Peşrev ve Saz Semaileri**	**Turkish Classical Music - Türk Klasik Müziği**

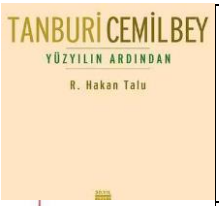	**R. Hakan Talu**	**Tanburi Cemil Bey Yüzyılın Ardından**	**Turkish Classical Music - Türk Klasik Müziği**
	Çağ Erçağ	**Itri ve Bach**	**Turkish Classical Music - Türk Klasik Müziği**
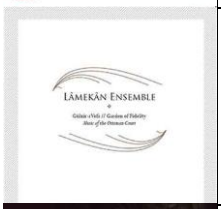	**Lâmekân Ensemble**	**Gülzâr-ı Vefâ**	**Turkish Classical Music - Türk Klasik Müziği**
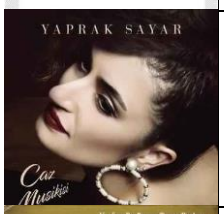	**Yaprak Sayar**	**Caz Musikisi**	**Turkish Classical Music - Türk Klasik Müziği**
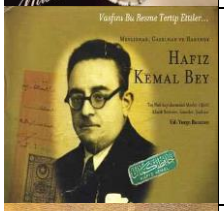	**Hafız Kemal Bey**	**Hafız Kemal Bey**	**Turkish Classical Music - Türk Klasik Müziği**
	Çeşitli Sanatçılar	**Semada Empati**	**Turkish Classical Music - Türk Klasik Müziği**
	Suat Sayın	**Türk Sanat Müziği 100 Altın Eser Serisi 2**	**Turkish Classical Music - Türk Klasik Müziği**
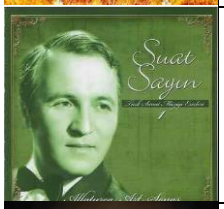	**Suat Sayın**	**Suat Sayın 1**	**Turkish Classical Music - Türk Klasik Müziği**
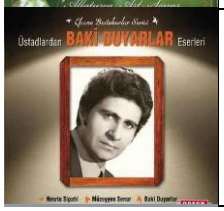	**Çeşitli Sanatçılar**	**Üstadlardan Baki Duyarlar Eserleri**	**Turkish Classical Music - Türk Klasik Müziği**

	Adnan Çoban	**Romantik Dönem Şarkıları**	**Turkish Classical Music - Türk Klasik Müziği**
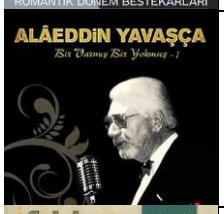	**Alaeddin Yavaşça**	**Bir Varmış Bir Yokmuş 1**	**Turkish Classical Music - Türk Klasik Müziği**
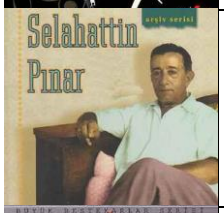	**Selahattin Pınar**	**Selahattin Pınar**	**Turkish Classical Music - Türk Klasik Müziği**
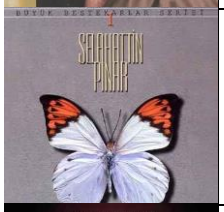	**Selahattin Pınar**	**Büyük Bestekarlar Serisiri Selahattin Pınar**	**Turkish Classical Music - Türk Klasik Müziği**
	Çeşitli Sanatçılar	**Şekip Ayhan Özışık - Efsane Bestekarlar Serisi**	**Turkish Classical Music - Türk Klasik Müziği**
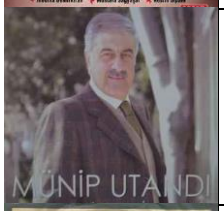	**Münip Utandı**	**Fikrimin İnce Gülü**	**Turkish Classical Music - Türk Klasik Müziği**
	Avni Anıl	**Yalan Yıllar**	**Turkish Classical Music - Türk Klasik Müziği**
	Alaaddin Şensoy	**Senden Uzak Günlerim**	**Turkish Classical Music - Türk Klasik Müziği**
	Alaaddin Sensoy	**Alaaddin Sensoy 1960 - 1974 Kayitlari**	**Turkish Classical Music - Türk Klasik Müziği**

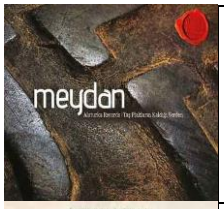	**Alaturka Records**	**Meydan - Taş Plakların...**	**Turkish Classical Music - Türk Klasik Müziği**
	Remel Ensemble	**Bir Zamanlar İstanbul**	**Turkish Classical Music - Türk Klasik Müziği**
	Ali Rıza Kural	**Hayal İçinde**	**Turkish Classical Music - Türk Klasik Müziği**
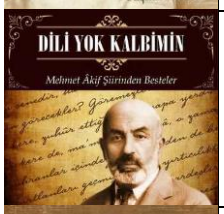	**Various Artists**	**Dili Yok Kalbimin Mehmet Akif Ersoy Şiirinden Besteler 2**	**Turkish Classical Music - Türk Klasik Müziği**
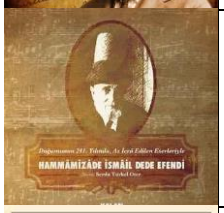	**Serda Türkel Oter**	**Hammâmizâde İsmâil Dede Efendi**	**Turkish Classical Music - Türk Klasik Müziği**
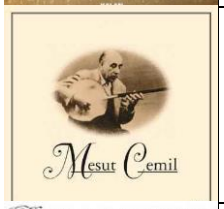	**Mesut Cemil**	**Mesut Cemil Arşiv**	**Turkish Classical Music - Türk Klasik Müziği**
	Çeşitli Sanatçılar	**Sadettin Kaynak - Klasik Türk Sanat Müziginde Unutulmayan Besteciler 4**	**Turkish Classical Music - Türk Klasik Müziği**
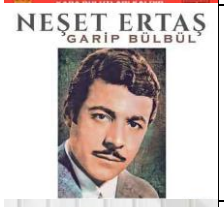	**Neşet Ertaş**	**Garip Bülbül**	**Folk - Halk**
	Şevval Sam	**Karadeniz II**	**Folk - Halk**

	Elif Buse Doğan	**Elif Zamanı**	**Folk - Halk**
	Mercan Erzincan	**Mihman**	**Folk - Halk**
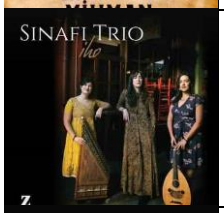	**Sinafi Trio**	**İho**	**Folk - Halk**
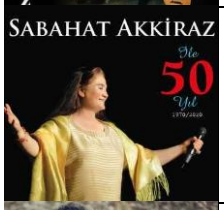	**Sabahat Akkiraz**	**Sabahat Akkiraz ile 50 Yıl**	**Folk - Halk**
	Oğuz Aksaç	**İğde Kokusu**	**Folk - Halk**
	Aynur Haşhaş	**Dağlarda Kar Olsaydım**	**Folk - Halk**
	Minor Empire	**Second Nature**	**Folk - Halk**
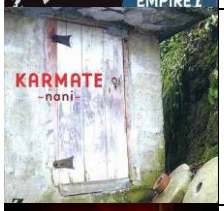	**Karmate**	**Nani**	**Folk - Halk**
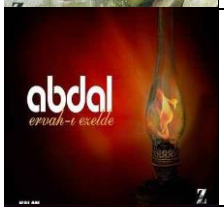	**Grup Abdal**	**Ervah-ı Ezelden**	**Folk - Halk**

	Gülay Sezer	**Damlalar**	**Folk - Halk**
	İhsan Öztürk	**Özümüz Sözümüz**	**Folk - Halk**
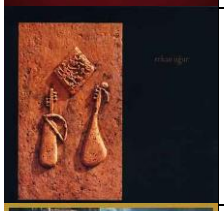	**Erkan Oğur**	**Dönmez Yol**	**Folk - Halk**
	Nezih Ünen	**Anadolu'nun Kayıp Şarkıları**	**Folk - Halk**
	Can Yeşilyurt	**Tekelioğlu'nun Dilinden**	**Folk - Halk**
	Anadolu Quartet	**Ahenk**	**Folk - Halk**
	Emel Taşcıoğlu	**İz Kalır**	**Folk - Halk**
	Emel Taşcıoğlu	**Sel Gider Kum Kalır / Türkülerin Dili**	**Folk - Halk**
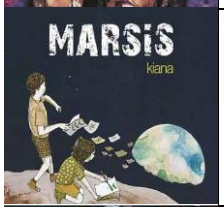	**Marsis**	**Kiana**	**Folk - Halk**

	Güler Duman	**Mevlayı Seversen**	**Folk - Halk**
	Güler Duman	**Nazlı Yara Küskünüm Erzurum Dağları**	**Folk - Halk**
	Celal Güzelses	**Bir Güzel Ki**	**Folk - Halk**
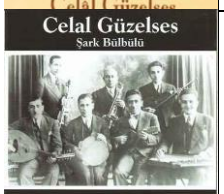	**Celal Güzelses**	**Celal Güzelses Klasikler, Vol. 1 Şark Bülbülü**	**Folk - Halk**
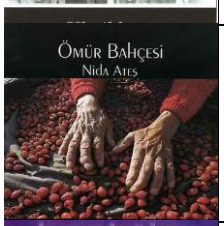	**Nida Ates**	**Ömür Bahçesi**	**Folk - Halk**
	Cengiz Özkan	**Kırmızı Buğday**	**Folk - Halk**
	Cengiz Özkan	**Gelin**	**Folk - Halk**
	Grup Çığ	**Yayla Çiçeği**	**Folk - Halk**
	Grup Çığ	**Mevsim**	**Folk - Halk**

	Emin İgüs	**Bu Dünya Bir Pencere**	**Folk - Halk**
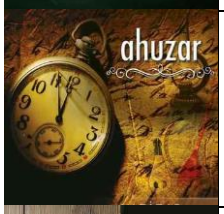	**Ahuzar**	**Yadigar**	**Folk - Halk**
	Erkan Oğur & İsmail Hakkı Demircioğlu	**Bilinmeyenle Karşılaşmak**	**Folk - Halk**
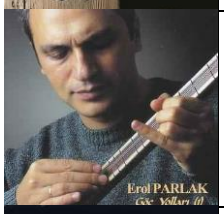	**Erol Parlak**	**Göç Yolları, Vol. 1**	**Folk - Halk**
	Erol Parlak	**Har**	**Folk - Halk**
	Oğuz Aksaç	**Oğuzname**	**Folk - Halk**
	Oğuz Aksaç	**Oğuzname & Dalgalar**	**Folk - Halk**
	Kazım Koyuncu	**Viya!**	**Folk - Halk**
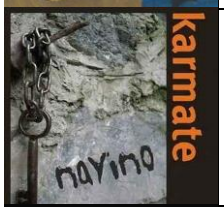	**Karmate**	**Nayino**	**Folk - Halk**

	İmera	**Ena**	**Folk - Halk**
	Okan Murat Öztürk	**Sevda Sitem Götürmez**	**Folk - Halk**
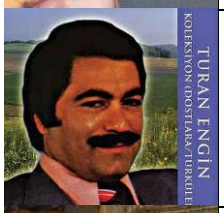	**Turan Engin**	**Koleksiyon - Dostlara Türküler**	**Folk - Halk**
	Ender Balkır	**Harput**	**Folk - Halk**
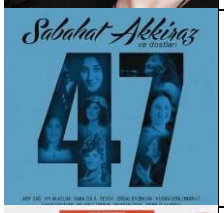	**Sabahat Akkiraz**	**Sabahat Akkiraz & Dostları 47**	**Folk - Halk**
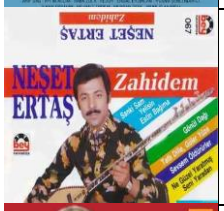	**Neşet Ertaş**	**Zahidem**	**Folk - Halk**
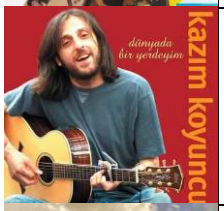	**Kazım Koyuncu**	**Dünyada Bir..**	**Folk - Halk**
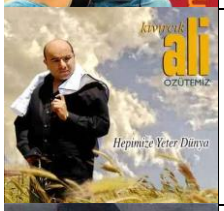	**Kıvırcık Ali**	**Hepimize Ye..**	**Folk - Halk**
	İsmail Altunsaray	**İncidir**	**Folk - Halk**

	Ahmet Aslan	**Na-Mükemmel**	**Folk - Halk**
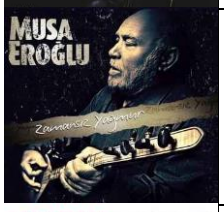	**Musa Eroğlu**	**Zamansız Ya..**	**Folk - Halk**
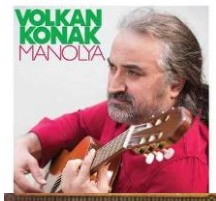	**Volkan Konak**	**Manolya**	**Folk - Halk**
	Neşet Ertaş	**Sözlü Oyun ..**	**Folk - Halk**
	Neşet Ertaş	**Acem Kızı**	**Folk - Halk**
	5 Quartet	**2 de 1**	**Folk - Halk**
	Ahmet Aslan & Kemal Dinç	**Duo**	**Folk - Halk**
	Mecaz	**Heybe**	**Folk - Halk**
	Çeşitli Sanatçılar	**Geçmişten Geleceğe Musa Eroğlu ile Bir Asır**	**Folk - Halk**

	Kubat	**Türküyüz Turkish Folk Music**	**Folk - Halk**
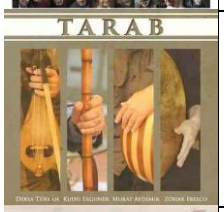	**Çeşitli Sanatçılar**	**Tarab**	**Folk - Halk**
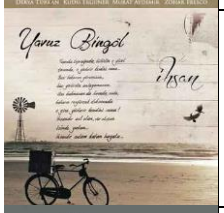	**Yavuz Bingöl**	**İhsan**	**Folk - Halk**
	Ali Altay	**Devr-i Daim**	**Folk - Halk**
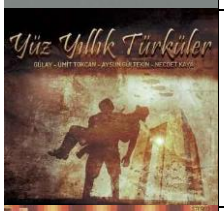	**Çeşitli Sanatçılar**	**Yüz Yıllık Türküler**	**Folk - Halk**
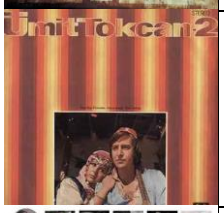	**Ümit Tokcan**	**Ümit Tokcan 2 (Ne Sevdiğin Belli)**	**Folk - Halk**
	Çeşitli Sanatçılar	**Mahzuni'ye Saygı**	**Folk - Halk**
	Kıvırcık Ali	**Sevdiklerim**	**Folk - Halk**
	Harabat Trio	**Tadımlık**	**Folk - Halk**

	Yılmaz Özcan	**Umuda Türküler**	**Folk - Halk**
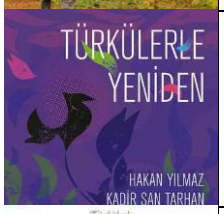	**Hakan Yılmaz & Kadir Şan Tarhan**	**Türkülerle Yeniden**	**Folk - Halk**
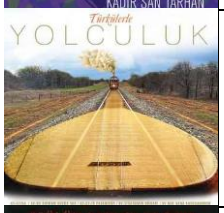	**Çeşitli Sanatçılar**	**Türkülerle Yolculuk**	**Folk - Halk**
	Erkan Ogur & Ismail H...	**Gülün Kokusu Vardı**	**Folk - Halk**
	Sevcan Orhan	**Zemheriden ..**	**Folk - Halk**
	Grup Abdal	**Ozanca**	**Folk - Halk**
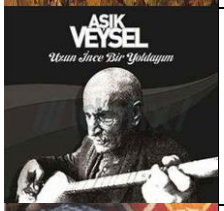	**Aşık Veysel Şatıroğlu**	**Aşık Veysel..**	**Folk - Halk**
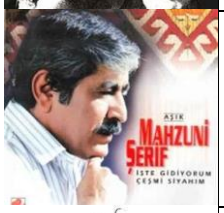	**Aşık Mahzuni Şerif**	**İşte Gidiyo..**	**Folk - Halk**
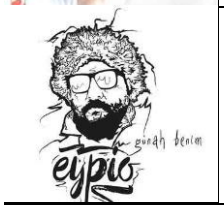	**Eypio**	**Günah Benim**	**Rap - Türkçe Rap**

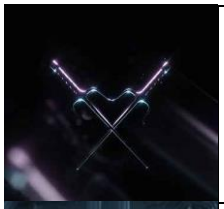	**Kiofly**	**Retro**	**Rap - Türkçe Rap**
	Morphia	**Morphia**	**Rap - Türkçe Rap**
	ASLVN	**GUAP**	**Rap - Türkçe Rap**
	Tepki & Onur Taşkan	**Akustik**	**Rap - Türkçe Rap**
	Aspova	**MATRIX [Blue]**	**Rap - Türkçe Rap**
	Şam	**H.İ.Ç**	**Rap - Türkçe Rap**
	Taladro	**Beyaz**	**Rap - Türkçe Rap**
	MAW	**Ötesi Yok**	**Rap - Türkçe Rap**
	Drina	**Bırak Kendini**	**Rap - Türkçe Rap**

	Joker	**Game Over**	**Rap - Türkçe Rap**
	Karya Çandar	**Bu Nasıl Bi Rüya?**	**Rap - Türkçe Rap**
	Ege Çubukçu	**Gece Gelen Sıkıntı**	**Rap - Türkçe Rap**
	Sagopa Kajmer	**Kalp Hastası**	**Rap - Türkçe Rap**
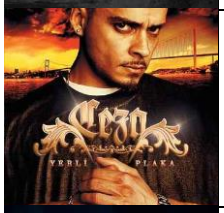	**Ceza**	**Yerli Plaka**	**Rap - Türkçe Rap**
	Sansar Salvo	**Ne Kadar Umrumda**	**Rap - Türkçe Rap**
	Ceza	**Suspus**	**Rap - Türkçe Rap**
	Barış Demirel	**Bi' Aralar İyiydim**	**Alternative - Alternatif**
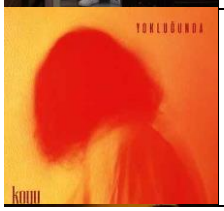	**Koyu**	**Yokluğunda**	**Alternative - Alternatif**

	Hande Mehan	**Adı Sarhoşluk**	**Alternative - Alternatif**
	Zaaf	**Senden Bana Kalan**	**Alternative - Alternatif**
	Konudan Bağımsız	**Gölgendeki Sessizlik**	**Alternative - Alternatif**
	Anıl Bektaş & Ozan Çekemci	**Ölesiye**	**Alternative - Alternatif**
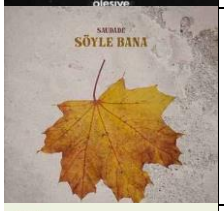	**Saudade**	**Söyle Bana**	**Alternative - Alternatif**
	Mardigal	**Neogazino**	**Alternative - Alternatif**
	Can Kazaz	**Sürsün Bahar**	**Alternative - Alternatif**
	Birsen Tezer	**İkinci Cihan**	**Alternative - Alternatif**
	Duhan Demirci	**Oda**	**Alternative - Alternatif**

	Melisa Uzunarslan	**Aşkı Öldürdük**	**Alternative - Alternatif**
	Burakbey	**\pürhayal/**	**Alternative - Alternatif**
	Batu Akdeniz	**Arkadaşlar Arasında (Akustik)**	**Alternative - Alternatif**
	Kayıp Nesil	**Bakırköy Ne Tarafta?**	**Alternative - Alternatif**
	Kayıp Nesil	**Temmuz Rüzgarı**	**Alternative - Alternatif**
	Suzan Hacıgarip	**Boş Kuyular**	**Alternative - Alternatif**
	Melis Güven	**The Outsider**	**Alternative - Alternatif**
	Melis Güven	**İşaretler**	**Alternative - Alternatif**
	Melisa Uzunarslan	**Tanıdığım En Güzel Deli**	**Alternative - Alternatif**

	Sufle	**Pus**	**Alternative - Alternatif**
	Atlas RB	**Parçalar I**	**Alternative - Alternatif**
	Kendimden Hallice	**Parçalı Umutlu**	**Alternative - Alternatif**
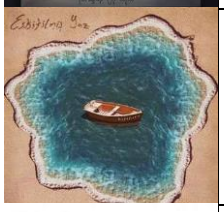	**Eskitilmiş Yaz**	**Kıyılara**	**Alternative - Alternatif**
	Doğan Duru	**Epoch**	**Alternative - Alternatif**
	Şenay Lambaoğlu	**Hayat Defteri**	**Alternative - Alternatif**
	Merve Deniz	**İZ**	**Alternative - Alternatif**
	Polen	**Hafif Düşüş**	**Alternative - Alternatif**
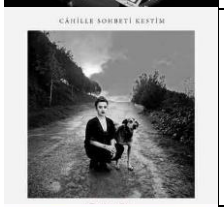	**Ceyl'an Ertem**	**Câhille Sohbeti Kestim**	**Alternative - Alternatif**

	Jülide Özçelik	**Jazz Istanbul, Vol. 1**	**Alternative - Alternatif**
	Ümit Besen	**Ümit Besen ile Başka Sahne**	**Alternative - Alternatif**
	Çeşitli Sanatçılar	**Ahmet Selçuk İlkan (Unutulmayan Şarkılar 4)**	**Alternative - Alternatif**
	Mustafa Yıldızdoğan	**Hasat**	**Alternative - Alternatif**
	Zara	**Özhan Eren 35. Yıl Şarkılar Türküler, Şarkılar, İlahiler**	**Alternative - Alternatif**
	Gamze Canyurt	**Son Kanto / Pembeli Kız**	**Alternative - Alternatif**
	Jehan Barbur	**Evim Neresi**	**Alternative - Alternatif**
	Leman Sam	**İlla**	**Alternative - Alternatif**
	Berkay	**Arabest**	**Alternative - Alternatif**

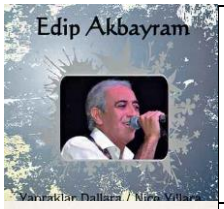	**Edip Akbayram**	**Yapraklara Dallara**	**Alternative - Alternatif**
	İncesaz	**Geçsin Günler**	**Alternative - Alternatif**
	Hakan Altun	**Konu: Aşk**	**Alternative - Alternatif**
	Cengiz Kurtoğlu	**Canın Sağolsun / Mum Gibi (2017 LP Mastering)**	**Alternative - Alternatif**
	Serkan Kaya	**Aşk Ne Demek Bilen Var mı?**	**Alternative - Alternatif**
	Mehmet Güreli	**Zamboni Sokağı**	**Alternative - Alternatif**
	Yeni Türkü	**Yeni Türkü Koleksiyon, Vol. 2 Part 1**	**Alternative - Alternatif**
	Yeni Türkü	**Yeni Türkü Koleksiyon, Vol. 2 Part 2**	**Alternative - Alternatif**
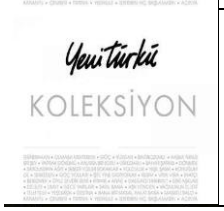	**Yeni Türkü**	**Yeni Türkü Koleksiyon, Vol. 2 Part 3**	**Alternative - Alternatif**

	Bülent Ortaçgil	**Eski Defterler**	**Alternative - Alternatif**
	Fikret Kızılok & Bülent Ortaçgil	**Pencere Önü Çiçeği**	**Alternative - Alternatif**
	Bülent Ortaçgil	**Light**	**Alternative - Alternatif**
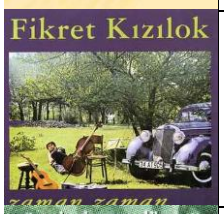	**Fikret Kizilok**	**Zaman Zaman**	**Alternative - Alternatif**
	Fikret Kızılok	**Gün Ola Devran Döne**	**Alternative - Alternatif**
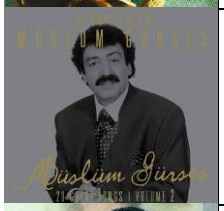	**Müslüm Gürses**	**The Greatest Hits of Müslüm Gürses, Vol. 2 20 Great Songs**	**Alternative - Alternatif**
	Müslüm Gürses	**Bir De Benden Dinleyin**	**Alternative - Alternatif**
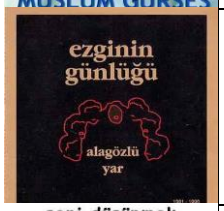	**Ezginin Günlüğü**	**Alagözlü Yar Azeri Nihavent**	**Alternative - Alternatif**
	Ezginin Günlüğü	**Seni Düşünmek**	**Alternative - Alternatif**

	Ezginin Günlüğü	**Ölüdeniz**	**Alternative - Alternatif**
	Zülfü Livaneli	**Livaneli Efsane Konserler Live**	**Alternative - Alternatif**
	Buzuki Orhan Osman	**Ne Lazım**	**Alternative - Alternatif**
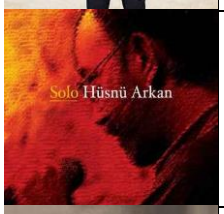	**Hüsnü Arkan**	**Solo**	**Alternative - Alternatif**
	Hüsnü Arkan	**Kırık Hava**	**Alternative - Alternatif**
	Rubato	**Rubato Bir / One**	**Alternative - Alternatif**
	Rubato	**İKİ**	**Alternative - Alternatif**
	Çeşitli Sanatçılar	**Zülfü Livaneli 50. Yıl - Bir..**	**Alternative - Alternatif**
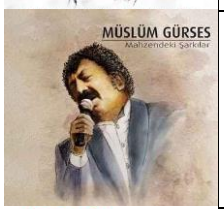	**Müslüm Gürses**	**Mahzendeki Şarkılar**	**Alternative - Alternatif**

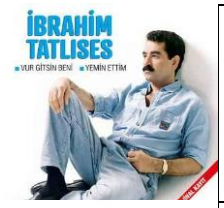	**İbrahim Tatlıses**	**Vur Gitsin Beni - Yemin Ettim (Orjinal Kayıt)**	**Alternative - Alternatif**
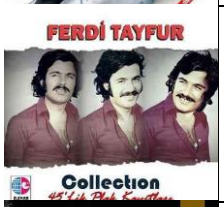	**Ferdi Tayfur**	**Collection, Vol.2 / 45'lik Plak Kayıtları**	**Alternative - Alternatif**
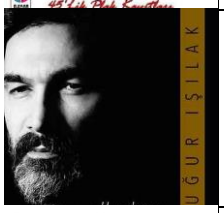	**Uğur Işılak**	**Aklıma Düşünce**	**Alternative - Alternatif**
	Çeşitli Sanatçılar	**Onurlu Yıllar (25. Yıl Onur Akın Şarkıları)**	**Alternative - Alternatif**
	Özgür Alter	**Efkar**	**Alternative - Alternatif**
	Serkan Kaya	**Miras**	**Alternative - Alternatif**
	İncesaz	**Peşindeyim**	**Alternative - Alternatif**
	İsmail Tunçbilek	**Menkıbe**	**Alternative - Alternatif**
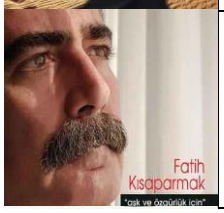	**Fatih Kısaparmak**	**Aşk ve Özgürlük İçin**	**Alternative - Alternatif**

	Orhan Gencebay	**Dil Yarası**	**Alternative - Alternatif**
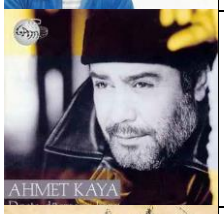	**Ahmet Kaya**	**Dosta Düşmana Karşı**	**Alternative - Alternatif**
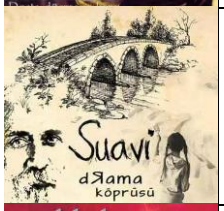	**Suavi**	**Drama Köprüsü**	**Alternative - Alternatif**
	Selda Bağcan	**40 Yılın 40 Şarkısı**	**Alternative - Alternatif**
	Müslüm Gürses	**Sandık**	**Alternative - Alternatif**
	Zara	**Derin Aşk**	**Alternative - Alternatif**
	Haktan	**Arapsaçı**	**Alternative - Alternatif**
	Cihan Mürtezaoğlu	**Biz Bize Akustik (Canlı)**	**Alternative - Alternatif**
	Ayça Miraç	**Lazjazz**	**Alternative - Alternatif**

	Çeşitli Sanatçılar	**Necip Celal Andel - Tüm Tangoları**	**Alternative - Alternatif**
	Jülide Özçelik	**Nefes**	**Alternative - Alternatif**
	Mehmet Güreli	**ODA MÜZİĞİ - 1**	**Alternative - Alternatif**
	Pınar Seyhun	**Pınar Seyhun'la Hayal Ederken**	**Alternative - Alternatif**
	Ceyl'an Ertem	**Seni Senin Gibiler Sevsin**	**Alternative - Alternatif**
	Emre Yücelen	**Zehirli Uykular**	**Alternative - Alternatif**
	Jehan Barbur	**Ürkerek Söylerim**	**Alternative - Alternatif**
	Rubato	**Üç**	**Alternative - Alternatif**
	Çamlıca Tasavvuf Musikisi Çocuk Korosu	**Şükürler Olsun**	**Sufi Music - Tasavvuf Müziği**

	Fatih Koca	**La Mekan**	**Sufi Music - Tasavvuf Müziği**
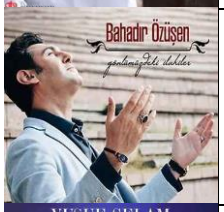	**Bahadır Özüşen**	**Gönlümüzdeki İlahiler**	**Sufi Music - Tasavvuf Müziği**
	Yusuf Selam	**Medine Gülü**	**Sufi Music - Tasavvuf Müziği**
	Kani Karaca	**İlahiler Ve Kasideler**	**Sufi Music - Tasavvuf Müziği**
	Ömer Faruk Özcan	**Sûfî Aşk**	**Sufi Music - Tasavvuf Müziği**
	Sami Özer	**İlham**	**Sufi Music - Tasavvuf Müziği**
	Aşk-ı Şedid	**Nursun Sen (Beklenen İlahiler)**	**Sufi Music - Tasavvuf Müziği**
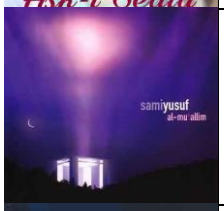	**Sami Yusuf**	**Al-Mu'allim**	**Sufi Music - Tasavvuf Müziği**
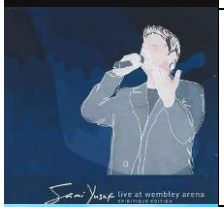	**Sami Yusuf**	**Live at Wembley Arena**	**Sufi Music - Tasavvuf Müziği**

	Maher Zain	**Forgive Me**	**Sufi Music - Tasavvuf Müziği**
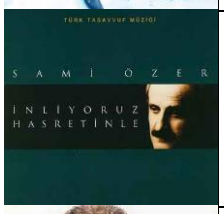	**Sami Özer**	**İnliyoruz Hasretinle**	**Sufi Music - Tasavvuf Müziği**
	Mesut Kurtis	**Sevgili**	**Sufi Music - Tasavvuf Müziği**
	Mesut Kurtis	**Salawat**	**Sufi Music - Tasavvuf Müziği**
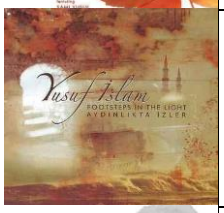	**Yusuf İslam**	**Aydınlıkta İzler**	**Sufi Music - Tasavvuf Müziği**
	Sami Özer	**Feryâd-ı Gam**	**Sufi Music - Tasavvuf Müziği**
	Sami Özer	**Nefes**	**Sufi Music - Tasavvuf Müziği**
	İsmail Coşar	**Kasideler Ve ilahiler / Çanakkale Şehitlerine Kaside**	**Sufi Music - Tasavvuf Müziği**
	Ender Doğan	**Ferahfeza**	**Sufi Music - Tasavvuf Müziği**

	Ender Doğan	**Nefes**	**Sufi Music - Tasavvuf Müziği**
	Abdullah Beyhan	**Hakikat**	**Sufi Music - Tasavvuf Müziği**
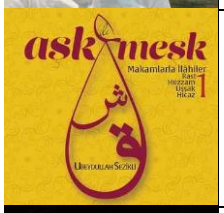	**Ubeydullah ..**	**Aşk İle Meş..**	**Sufi Music - Tasavvuf Müziği**
	Bayram Koca	**7 İlahi**	**Sufi Music - Tasavvuf Müziği**
	Fatih Koca	**Dervişane 2**	**Sufi Music - Tasavvuf Müziği**
	Esev Tasavvuf Musikisi..	**Gönlümüzden..**	**Sufi Music - Tasavvuf Müziği**
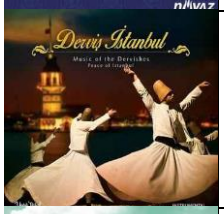	**Kamil Reha Falay**	**Derviş İsta..**	**Sufi Music - Tasavvuf Müziği**
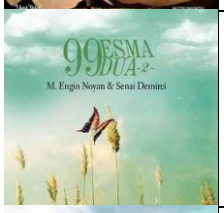	**M. Engin Noyan & Senai..**	**99 Esma 99 ..**	**Sufi Music - Tasavvuf Müziği**
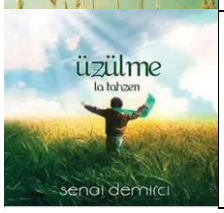	**Senai Demirci**	**La Tahzen /..**	**Sufi Music - Tasavvuf Müziği**

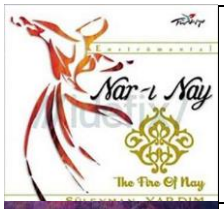	**Süleyman Yardım**	**The Fire Of..**	**Sufi Music - Tasavvuf Müziği**
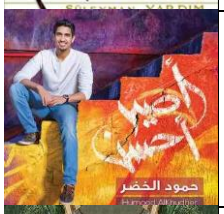	**Humood AlKhudher**	**Aseer Ahsan**	**Sufi Music - Tasavvuf Müziği**
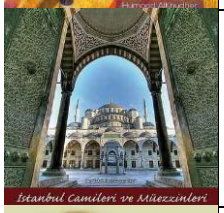	**Çeşitli Sanatçılar**	**İstanbul Camileri Ve Müezzinleri - Ezanlar & Makamlar**	**Sufi Music - Tasavvuf Müziği**
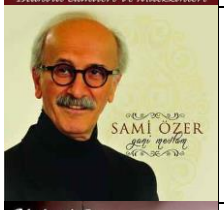	**Sami Özer**	**Gani Mevlam**	**Sufi Music - Tasavvuf Müziği**
	Yüksel Şaman	**Arş-ı Adn**	**Sufi Music - Tasavvuf Müziği**
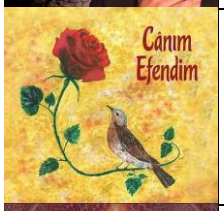	**Ali Yaşar, Hasan Sedat Gün & Samet Gün**	**Canım Efendim**	**Sufi Music - Tasavvuf Müziği**
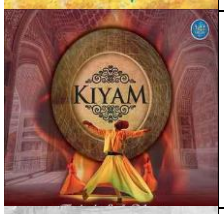	**Şevki Kahraman & Enver Barış**	**Kıyam Turkish Sufi Music**	**Sufi Music - Tasavvuf Müziği**
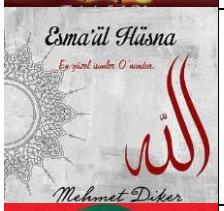	**Mehmet Diker**	**Esmâ'ül Hüsna En Güzel...**	**Sufi Music - Tasavvuf Müziği**
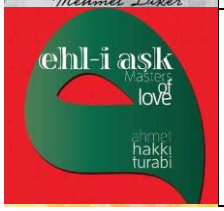	**Ahmet Hakki Turabi**	**Ehl-i Aşk / Masters Of Love**	**Sufi Music - Tasavvuf Müziği**

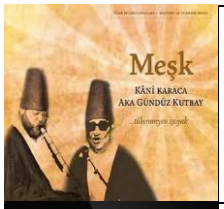	**Aka Gündüz Kutbay**	**Meşk**	**Sufi Music - Tasavvuf Müziği**
	Maher Zain	**One Turkish Version**	**Sufi Music - Tasavvuf Müziği**
	Sedat Anar	**Çağırıram Dost**	**Sufi Music - Tasavvuf Müziği**
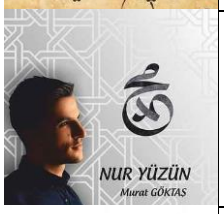	**Murat Göktaş**	**Nur Yüzün**	**Sufi Music - Tasavvuf Müziği**
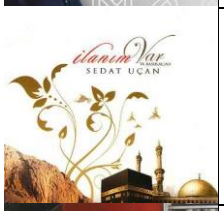	**Sedat Uçan**	**İlanım Var**	**Sufi Music - Tasavvuf Müziği**
	Maher Zain	**Thank You Allah**	**Sufi Music - Tasavvuf Müziği**
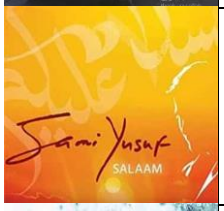	**Sami Yusuf**	**Salaam**	**Sufi Music - Tasavvuf Müziği**
	Mustafa Demirci	**Buz Yangını**	**Sufi Music - Tasavvuf Müziği**
	Feyzullah Çelebi	**Esrar-ı İlahi**	**Sufi Music - Tasavvuf Müziği**

	Erkan Mutlu	**Gel Efendim**	**Sufi Music - Tasavvuf Müziği**
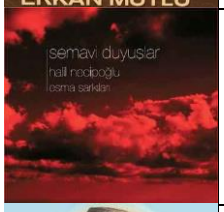	**Halil Necipoğlu**	**Semavi Duyuşlar Esma Şarkıları**	**Sufi Music - Tasavvuf Müziği**
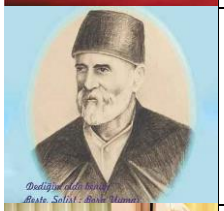	**Bora Uymaz**	**Dediğim Oldu Benim**	**Sufi Music - Tasavvuf Müziği**
	Various Artists	**Karışık (Mix) - 22**	**Mix - Karışık**
	Various Artists	**Singles (Mix) - 2**	**Mix - Karışık**
	Tarkan	**Tarkan Top 10**	**Mix - Karışık**
	Erkin Koray	**Erkin Koray Top 10**	**Mix - Karışık**
	Barış Manço	**Barış Manço Top 10**	**Mix - Karışık**
	Cem Karaca	**Cem Karaca Top 10**	**Mix - Karışık**

	Sertab Erener	Sertab Erener Top 10	Mix - Karışık
	M.F.Ö	M.F.Ö Top 10	Mix - Karışık
	Orhan Gencebay	Orhan Gencebay Top 10	Mix - Karışık
	Neşe Karaböcek	Neşe Karaböcek Top 10	Mix - Karışık
	Zeki Müren	Zeki Müren Top 10	Mix - Karışık
	Teoman	Teoman Top 10	Mix - Karışık
	Various Artists	Karışık (Mix) - 21	Mix - Karışık
	Various Artists	Singles (Mix)	Mix - Karışık
	Various Artists	Karışık (Mix) - 20	Mix - Karışık

	Various Artists	**Karışık (Mix) - 19**	**Mix - Karışık**
	Various Artists	**Karışık (Mix) - 18**	**Mix - Karışık**
	Various Artists	**Karışık (Mix) - 17**	**Mix - Karışık**
	Various Artists	**Karışık (Mix) - 16**	**Mix - Karışık**
	Various Artists	**Karışık (Mix) - 15**	**Mix - Karışık**
	Various Artists	**Karışık (Mix) - 14**	**Mix - Karışık**
	Various Artists	**Karışık (Mix) - 13**	**Mix - Karışık**
	Various Artists	**Karışık (Mix) - 12**	**Mix - Karışık**
	Çeşitli Sanatçılar	**Karışık (Mix) - 11**	**Mix - Karışık**

	Çeşitli Sanatçılar	Karışık (Mix) - 10	Mix - Karışık
	Çeşitli Sanatçılar	Karışık (Mix) - 9	Mix - Karışık
	Çeşitli Sanatçılar	Karışık (Mix) - 8	Mix - Karışık
	Çeşitli Sanatçılar	Karışık (Mix) - 7	Mix - Karışık
	Çeşitli Sanatçılar	Karışık (Mix) - 6	Mix - Karışık
	Çeşitli Sanatçılar	Karışık (Mix) - 5	Mix - Karışık
	Çeşitli Sanatçılar	90'larda Aşk	Mix - Karışık
	Çeşitli Sanatçılar	Ne Güzeldir Yollarda...	Mix - Karışık
	Çeşitli Sanatçılar	Neşeli Hayat	Mix - Karışık

	Çeşitli Sanatçılar	Eylül Şarkıları	Mix - Karışık
	Çeşitli Sanatçılar	Sil Baştan	Mix - Karışık
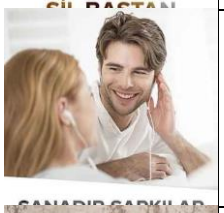	Çeşitli Sanatçılar	Sanadır Şarkılar	Mix - Karışık
	Çeşitli Sanatçılar	Karışık (Mix) - 4	Mix - Karışık
	Çeşitli Sanatçılar	Karışık (Mix) - 3	Mix - Karışık
	Çeşitli Sanatçılar	Karışık (Mix) - 2	Mix - Karışık
	Çeşitli Sanatçılar	Karışık (Mix) - 1	Mix - Karışık
	Buhurizade Mustafa Itrî	Efendi	TK Collection - TK Collection
24565-37_2_1	Buhurizade Mustafa Itrî	Neva Beste	TK Collection - TK Collection

24566-37_2_1	**Buhurizade Mustafa Itrî**	**Beyati Beste**	**TK Collection - TK Collection**
24567-37_2_1	**Buhurizade Mustafa Itrî**	**Hisar Ağır Semai**	**TK Collection - TK Collection**
24568-37_2_1	**Buhurizade Mustafa Itrî**	**İsfahan Beste**	**TK Collection - TK Collection**
24569-37_2_1	**Buhurizade Mustafa Itrî**	**İsfahan Ağır Semai**	**TK Collection - TK Collection**
24570-37_2_1	**Buhurizade Mustafa Itrî**	**Rahatülervah Ney Taksimi**	**TK Collection - TK Collection**
24571-37_2_1	**Buhurizade Mustafa Itrî**	**Rahatülervah Murabba**	**TK Collection - TK Collection**
24572-37_2_1	**Buhurizade Mustafa Itrî**	**Segah Ud taksimi**	**TK Collection - TK Collection**
24573-37_2_1	**Buhurizade Mustafa Itrî**	**Segah Ağır Semai**	**TK Collection - TK Collection**
24574-37_2_1	**Buhurizade Mustafa Itrî**	**Segah Yürük Semai**	**TK Collection - TK Collection**

24575-37_2_1	**Buhurizade Mustafa Itrî**	**Irak Ağır Semai**	**TK Collection - TK Collection**
24576-37_2_1	**Buhurizade Mustafa Itrî**	**Buselik Klasik Kemençe..**	**TK Collection - TK Collection**
24577-37_2_1	**Buhurizade Mustafa Itrî**	**Buselik Beste**	**TK Collection - TK Collection**
24578-37_2_1	**Buhurizade Mustafa Itrî**	**Hisar Beste**	**TK Collection - TK Collection**
24579-37_2_1	**Buhurizade Mustafa Itrî**	**Hisar Ağır Semai**	**TK Collection - TK Collection**
24580-37_2_1	**Buhurizade Mustafa Itrî**	**Dügah Ud Taksimi**	**TK Collection - TK Collection**
24581-37_2_1	**Buhurizade Mustafa Itrî**	**Dügah Beste**	**TK Collection - TK Collection**
24582-37_2_1	**Buhurizade Mustafa Itrî**	**Bestenigar Ney Taksimi**	**TK Collection - TK Collection**
24583-37_2_1	**Buhurizade Mustafa Itrî**	**Bestenigar Beste**	**TK Collection - TK Collection**

24584-37_2_1	**Buhurizade Mustafa Itrî**	**Acemaşiran Ney Taksimi**	**TK Collection - TK Collection**
24585-37_2_1	**Buhurizade Mustafa Itrî**	**Acemaşiran Yürük Semai**	**TK Collection - TK Collection**
24586-37_2_1	**Buhurizade Mustafa Itrî**	**Nikriz Beste**	**TK Collection - TK Collection**
24587-37_2_1	**Buhurizade Mustafa Itrî**	**Nühüft Tambur Taksimi**	**TK Collection - TK Collection**
24588-37_2_1	**Buhurizade Mustafa Itrî**	**Nühüft Ağır Semai**	**TK Collection - TK Collection**
24589-37_2_1	**Buhurizade Mustafa Itrî**	**Nühüft Tevşih**	**TK Collection - TK Collection**
24590-37_2_1	**Buhurizade Mustafa Itrî**	**Rast Kanun Taksimi**	**TK Collection - TK Collection**
24591-37_2_1	**Buhurizade Mustafa Itrî**	**Rehavi Tevşih**	**TK Collection - TK Collection**
24592-37_2_1	**Buhurizade Mustafa Itrî**	**Mahur Beste**	**TK Collection - TK Collection**

24593-37_2_1	**Buhurizade Mustafa Itrî**	**Mahur Ağır Semai**	**TK Collection - TK Collection**
24594-37_2_1	**Buhurizade Mustafa Itrî**	**Pençgah 1. Beste**	**TK Collection - TK Collection**
24595-37_2_1	**Buhurizade Mustafa Itrî**	**Pençgah 2. Beste**	**TK Collection - TK Collection**
24596-37_2_1	**Buhurizade Mustafa Itrî**	**Rast Ağır Semai**	**TK Collection - TK Collection**
24597-37_2_1	**Buhurizade Mustafa Itrî**	**Rast Tevşih**	**TK Collection - TK Collection**
24598-37_2_1	**Buhurizade Mustafa Itrî**	**Pençgah Tevşih**	**TK Collection - TK Collection**
24599-37_2_1	**Buhurizade Mustafa Itrî**	**Dilkeşhaveran Sala**	**TK Collection - TK Collection**
24600-37_2_1	**Buhurizade Mustafa Itrî**	**Neva Tanbur Taksimi**	**TK Collection - TK Collection**
24601-37_2_1	**Buhurizade Mustafa Itrî**	**Neva Kar**	**TK Collection - TK Collection**

24602-37_2_1	**Buhurizade Mustafa Itrî**	**Segah Tekbir**	**TK Collection - TK Collection**
24603-37_2_1	**Buhurizade Mustafa Itrî**	**Segah Salat**	**TK Collection - TK Collection**
24604-37_2_1	**Buhurizade Mustafa Itrî**	**Rast Nat. I Şerif**	**TK Collection - TK Collection**
24605-37_2_1	**Buhurizade Mustafa Itrî**	**Segah Mevlevi Ayini Şe..**	**TK Collection - TK Collection**
24606-37_2_1	**Buhurizade Mustafa Itrî**	**Segah Mevlevi Ayin. İ**	**TK Collection - TK Collection**
24607-37_2_1	**Buhurizade Mustafa Itrî**	**Segah Mevlevi Ayin. İ ..**	**TK Collection - TK Collection**
24608-37_2_1	**Buhurizade Mustafa Itrî**	**Segah Mevlevi Ayin. İ ..**	**TK Collection - TK Collection**
24609-37_2_1	**Buhurizade Mustafa Itrî**	**Segah Mevlevi Ayin. İ ..**	**TK Collection - TK Collection**
24610-37_2_1	**Buhurizade Mustafa Itrî**	**Şerifi Tanbur Son Taks..**	**TK Collection - TK Collection**

24611-37_2_1	**Buhurizade Mustafa Itrî**	**Rast Tevşih**	**TK Collection - TK Collection**
24612-37_2_1	**Buhurizade Mustafa Itrî**	**Rast Peşrevi**	**TK Collection - TK Collection**
24613-37_2_1	**Buhurizade Mustafa Itrî**	**Rast Ağır Semai**	**TK Collection - TK Collection**
24614-37_2_1	**Buhurizade Mustafa Itrî**	**Pençgah 1. Beste**	**TK Collection - TK Collection**
24615-37_2_1	**Buhurizade Mustafa Itrî**	**Pençgah Tevşih**	**TK Collection - TK Collection**
24616-37_2_1	**Buhurizade Mustafa Itrî**	**Mahur Ağır Semai**	**TK Collection - TK Collection**
24617-37_2_1	**Buhurizade Mustafa Itrî**	**Nühüft Ağır Semai**	**TK Collection - TK Collection**
24618-37_2_1	**Buhurizade Mustafa Itrî**	**Nühüft Saz Semaisi**	**TK Collection - TK Collection**
24619-37_2_1	**Buhurizade Mustafa Itrî**	**Rahatülervah Beste**	**TK Collection - TK Collection**

24620-37_2_1	**Buhurizade Mustafa Itrî**	**Beyati Beste**	**TK Collection - TK Collection**
24621-37_2_1	**Buhurizade Mustafa Itrî**	**Isfahan Ağır Semai**	**TK Collection - TK Collection**
24622-37_2_1	**Buhurizade Mustafa Itrî**	**Buselik Beste**	**TK Collection - TK Collection**
24623-37_2_1	**Buhurizade Mustafa Itrî**	**Hisar Ağır Semai**	**TK Collection - TK Collection**
24624-37_2_1	**Buhurizade Mustafa Itrî**	**Hisar Beste**	**TK Collection - TK Collection**
24625-37_2_1	**Buhurizade Mustafa Itrî**	**Hisar Ağır Semai**	**TK Collection - TK Collection**
24626-37_2_1	**Buhurizade Mustafa Itrî**	**Acemaşiran Yürük Semai**	**TK Collection - TK Collection**
24627-37_2_1	**Buhurizade Mustafa Itrî**	**Segah Yürük Semai**	**TK Collection - TK Collection**
24628-37_2_1	**Buhurizade Mustafa Itrî**	**Irak Ağır Semai**	**TK Collection - TK Collection**

	çeşitli sanatçılar	**Doğu Anadolu**	**TK Collection - TK Collection**
134247-37_2_1	**Erkan Oğur**	**Mamoş**	**TK Collection - TK Collection**
134246-37_2_1	**İlkay Akkaya**	**Mevlam Birçok Dert Vermiş**	**TK Collection - TK Collection**
134245-37_2_1	**İbrahim Tatlıses**	**Fırat**	**TK Collection - TK Collection**
134244-37_2_1	**Gülşen Kutlu**	**Zeynebim**	**TK Collection - TK Collection**
134243-37_2_1	**Fatma Türkan Yamacı**	**Pencereden Kar Geliyor**	**TK Collection - TK Collection**
134242-37_2_1	**Ali Ekber Çiçek**	**Böyle Bir İkrar İlen-Gönül Kalk Gidelim**	**TK Collection - TK Collection**
134241-37_2_1	**Nezahat Bayram**	**Kara Tren Gelmez Mi Ola?**	**TK Collection - TK Collection**
134240-37_2_1	**Aynur Haşhaş**	**Bitliste Beş Minare**	**TK Collection - TK Collection**

134239-37_2_1	Orhan Hakalmaz	Kaşların Karasına	TK Collection - TK Collection
134238-37_2_1	Siyahal	Ne Feryat Edersin Divane Bülbül	TK Collection - TK Collection
	çeşitli sanatçılar	Marmara	TK Collection - TK Collection
134217-37_2_1	Ahmet Taşkın	Çanakkale Türküsü	TK Collection - TK Collection
134216-37_2_1	Nimet Bülbül	Arda Boylarında	TK Collection - TK Collection
134215-37_2_1	Zara	Çemberimde Gül Oya	TK Collection - TK Collection
134214-37_2_1	Candan Erçetin	Zeytinyağlı Yiyemem Aman	TK Collection - TK Collection
134213-37_2_1	Orhan Hakalmaz	İki Keklik	TK Collection - TK Collection
134212-37_2_1	Şükriye Tutkun	Uzun Kavak Ne Gidersin Engine	TK Collection - TK Collection

134211-37_2_1	Soner Özbilen	Karyolamın Demiri	TK Collection - TK Collection
134210-37_2_1	Ezgi Köker	Üsküdar'a Gider İken (Katibim)	TK Collection - TK Collection
134209-37_2_1	Çağdaş Suseven	Gemilerde Talim Var Bahriyeli Yarim Var	TK Collection - TK Collection
134208-37_2_1	Fehmi Ünlüyayla	Bursanın Ufak Tefek Taşları	TK Collection - TK Collection
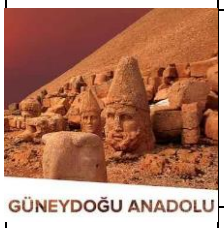	çeşitli sanatçılar	Güneydoğu Anadolu	TK Collection - TK Collection
134237-37_2_1	Yavuz Bingöl	Ağlama Yar	TK Collection - TK Collection
134236-37_2_1	Celal Güzelses	Dağlar Dağımdır Benim - Karagöz	TK Collection - TK Collection
134235-37_2_1	Celal Bakar	Kırklar Dağının Düzü	TK Collection - TK Collection
134234-37_2_1	Ferda Gül	Karanfil Eken Bilir	TK Collection - TK Collection

134233-37_2_1	Hüseyin Turan	Alaydım Elin Elime	TK Collection - TK Collection
134232-37_2_1	İbrahim Tatlıses	Ayağında Kundura	TK Collection - TK Collection
134231-37_2_1	İzzet Altınmeşe	Saza Niye Gelmedin	TK Collection - TK Collection
134230-37_2_1	Turan Ulus	Fincanın Etrafı	TK Collection - TK Collection
134229-37_2_1	Muzaffer Akgün	Kışlalar Doldu Bugün	TK Collection - TK Collection
134228-37_2_1	Oğuz Aksaç	Tamburam Revab Oldu	TK Collection - TK Collection
	çeşitli sanatçılar	Akdeniz	TK Collection - TK Collection
134207-37_2_1	Orhan Hakalmaz	Çekemedim Akça Kızın Göçünü	TK Collection - TK Collection
134206-37_2_1	Serap Mutlu Akbulut	Bülbül Ne Gezersin Çukurovada	TK Collection - TK Collection

134205-37_2_1	Ali Sultan	Gitme Turnam Bizim İlden	TK Collection - TK Collection
134204-37_2_1	Muzaffer Akgün	Kara Bahtım Kem Talihim	TK Collection - TK Collection
134203-37_2_1	Çimen İlter	Feracemi Al İsterim	TK Collection - TK Collection
134202-37_2_1	Deniz Toprak	Gül Kuruttum	TK Collection - TK Collection
134201-37_2_1	Yavuz Bingöl	Evlerinin Önü Mersin	TK Collection - TK Collection
134200-37_2_1	Tolga Sağ	Bin Derdim Var İdi	TK Collection - TK Collection
134199-37_2_1	Burçin	Maraştan Bir Haber Geldi	TK Collection - TK Collection
134198-37_2_1	Hasret Gültekin	Ben Derdimi Kime Yanam	TK Collection - TK Collection
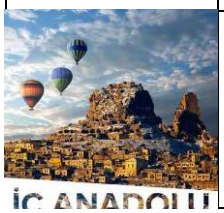 İÇ ANADOLU	çeşitli sanatçılar	İç Anadolu	TK Collection - TK Collection

134227-37_2_1	Nida Tüfekçi	Dersini Almış da Ediyor Ezber (Sürmeli Çesitlemesi)	TK Collection - TK Collection
134226-37_2_1	Emel Taşcıoğlu	Çamlığın Başında Tüter Bir Tütün	TK Collection - TK Collection
134225-37_2_1	Gülay Sezer	Asker Yolu Beklerim	TK Collection - TK Collection
134224-37_2_1	Olcay Köker	Yeşil Ördek Gibi Daldım Göllere	TK Collection - TK Collection
134223-37_2_1	Turgay Başyayla	Hastane Önünde	TK Collection - TK Collection
134222-37_2_1	Muhlis Akarsu	Sivas Ellerinde Ömrüm Çalınır	TK Collection - TK Collection
134221-37_2_1	Soner Soyer	Uruni Uruni	TK Collection - TK Collection
134220-37_2_1	Ahmet Gazi Ayhan	Yarim İstanbul'u Mesken Mi Tuttun	TK Collection - TK Collection
134219-37_2_1	Aşık Veysel	Güzelliğin On Para Etmez	TK Collection - TK Collection

134218-37_2_1	Şahin Gültekin	Gesi Bağları	TK Collection - TK Collection
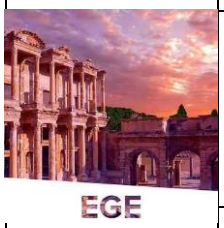	çeşitli sanatçılar	Ege	TK Collection - TK Collection
134257-37_2_1	Sümer Ezgü	Çökertme	TK Collection - TK Collection
134256-37_2_1	Müzeyyen Senar	İzmirin Kavakları	TK Collection - TK Collection
134255-37_2_1	Tolga Çandar	Ah Bir Ataş Ver	TK Collection - TK Collection
134254-37_2_1	Zara	Eklemedir Koca Konak	TK Collection - TK Collection
134253-37_2_1	Mithat Arısoy	Elif Dedim Be Dedim	TK Collection - TK Collection
134252-37_2_1	Turgay Başyayla	Kütahyanın Pınarları	TK Collection - TK Collection
134251-37_2_1	Gül Özkan	Ben Kendimi Gülün Dibinde Buldum	TK Collection - TK Collection

134250-37_2_1	Kubat	Ormancı	TK Collection - TK Collection
134249-37_2_1	İskender Ulus	Hekimoğlu	TK Collection - TK Collection
134248-37_2_1	İsmail Hakkı Demircioğlu	Asker Ettiler Beni	TK Collection - TK Collection
	Serkan Çağrı	Landing Music	TK Collection - TK Collection
141270-37_2_1	Serkan Çağrı	Landing Music	TK Collection - TK Collection
	Uğur Işık	Landing Music	TK Collection - TK Collection
141268-37_2_1	Serkan Çağrı	Landing Music	TK Collection - TK Collection
	Fall Out Boy	Fall Out Boy	More Artists - Daha Fazla Sanatçı
156933-37_2_1	Various Artists	Young And Menace	More Artists - Daha Fazla Sanatçı

156934-37_2_1	Various Artists	Champion	More Artists - Daha Fazla Sanatçı
156935-37_2_1	Various Artists	Stay Frosty Royal Milk Tea	More Artists - Daha Fazla Sanatçı
156936-37_2_1	Various Artists	HOLD ME TIGHT OR DON’T	More Artists - Daha Fazla Sanatçı
156937-37_2_1	Various Artists	The Last Of The Real Ones	More Artists - Daha Fazla Sanatçı
156938-37_2_1	Various Artists	Wilson (Expensive Mistakes)	More Artists - Daha Fazla Sanatçı
156939-37_2_1	Various Artists	Church	More Artists - Daha Fazla Sanatçı
156940-37_2_1	Various Artists	Heaven’s Gate	More Artists - Daha Fazla Sanatçı
156941-37_2_1	Various Artists	Sunshine Riptide	More Artists - Daha Fazla Sanatçı
156942-37_2_1	Various Artists	Bishops Knife Trick	More Artists - Daha Fazla Sanatçı

156943-37_2_1	**Various Artists**	**Irresistible**	**More Artists - Daha Fazla Sanatçı**
156944-37_2_1	**Various Artists**	**American Beauty/American Psycho**	**More Artists - Daha Fazla Sanatçı**
156945-37_2_1	**Various Artists**	**Centuries**	**More Artists - Daha Fazla Sanatçı**
156946-37_2_1	**Various Artists**	**The Kids Aren't Alright**	**More Artists - Daha Fazla Sanatçı**
156947-37_2_1	**Various Artists**	**Uma Thurman**	**More Artists - Daha Fazla Sanatçı**
156948-37_2_1	**Various Artists**	**Jet Pack Blues**	**More Artists - Daha Fazla Sanatçı**
156949-37_2_1	**Various Artists**	**Novocaine**	**More Artists - Daha Fazla Sanatçı**
156950-37_2_1	**Various Artists**	**Fourth Of July**	**More Artists - Daha Fazla Sanatçı**
156951-37_2_1	**Various Artists**	**Favorite Record**	**More Artists - Daha Fazla Sanatçı**

156952-37_2_1	**Various Artists**	**Immortals**	**More Artists - Daha Fazla Sanatçı**
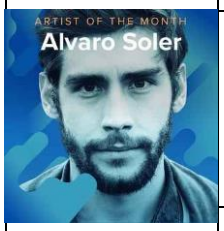	**Alvaro Soler**	**Alvaro Soler**	**More Artists - Daha Fazla Sanatçı**
154236-37_2_1	**Alvaro Soler**	**Sofia**	**More Artists - Daha Fazla Sanatçı**
154235-37_2_1	**Alvaro Soler**	**Animal**	**More Artists - Daha Fazla Sanatçı**
154234-37_2_1	**Alvaro Soler**	**Libre**	**More Artists - Daha Fazla Sanatçı**
154233-37_2_1	**Alvaro Soler**	**El Mismo Sol**	**More Artists - Daha Fazla Sanatçı**
154232-37_2_1	**Alvaro Soler**	**Tengo Un Sentimiento**	**More Artists - Daha Fazla Sanatçı**
154231-37_2_1	**Alvaro Soler**	**Agosto**	**More Artists - Daha Fazla Sanatçı**
154230-37_2_1	**Alvaro Soler**	**Mi Corazón**	**More Artists - Daha Fazla Sanatçı**

154229-37_2_1	**Alvaro Soler**	**Volar**	**More Artists - Daha Fazla Sanatçı**
154228-37_2_1	**Alvaro Soler**	**Esta Noche**	**More Artists - Daha Fazla Sanatçı**
154227-37_2_1	**Alvaro Soler**	**Esperándote**	**More Artists - Daha Fazla Sanatçı**
154226-37_2_1	**Alvaro Soler**	**Lucía**	**More Artists - Daha Fazla Sanatçı**
154225-37_2_1	**Alvaro Soler**	**La Vida Seguirá**	**More Artists - Daha Fazla Sanatçı**
154224-37_2_1	**Alvaro Soler**	**Si No Te Tengo A Ti**	**More Artists - Daha Fazla Sanatçı**
154223-37_2_1	**Alvaro Soler**	**Que Pasa**	**More Artists - Daha Fazla Sanatçı**
154222-37_2_1	**Alvaro Soler**	**Cuando Volveras**	**More Artists - Daha Fazla Sanatçı**
154221-37_2_1	**Alvaro Soler**	**El Camino**	**More Artists - Daha Fazla Sanatçı**

154220-37_2_1	Alvaro Soler	El Mismo Sol	More Artists - Daha Fazla Sanatçı
154219-37_2_1	Alvaro Soler	El Mismo Sol (Under The Same Sun)	More Artists - Daha Fazla Sanatçı
	J Balvin	J Balvin	More Artists - Daha Fazla Sanatçı
153012-37_2_1	J Balvin, Willy William, Beyoncé	Mi Gente	More Artists - Daha Fazla Sanatçı
153011-37_2_1	J Balvin, Jowell & Randy	Bonita	More Artists - Daha Fazla Sanatçı
153010-37_2_1	J Balvin	Lose Control	More Artists - Daha Fazla Sanatçı
153009-37_2_1	J Balvin	Eras Así	More Artists - Daha Fazla Sanatçı
153008-37_2_1	J Balvin	What A Creation	More Artists - Daha Fazla Sanatçı
153007-37_2_1	J Balvin	Desnúdate	More Artists - Daha Fazla Sanatçı

153006-37_2_1	**J Balvin**	**Imaginándote**	**More Artists - Daha Fazla Sanatçı**
153005-37_2_1	**J Balvin**	**Bajo La Luna**	**More Artists - Daha Fazla Sanatçı**
153004-37_2_1	**J Balvin**	**Live In Stereo**	**More Artists - Daha Fazla Sanatçı**
153003-37_2_1	**J Balvin**	**Porque Tu**	**More Artists - Daha Fazla Sanatçı**
153002-37_2_1	**J Balvin**	**Tranquila**	**More Artists - Daha Fazla Sanatçı**
153001-37_2_1	**J Balvin**	**Yo Te Lo Dije**	**More Artists - Daha Fazla Sanatçı**
153000-37_2_1	**J Balvin**	**Veneno**	**More Artists - Daha Fazla Sanatçı**
152999-37_2_1	**J Balvin**	**Malvada**	**More Artists - Daha Fazla Sanatçı**
152998-37_2_1	**J Balvin**	**Safari**	**More Artists - Daha Fazla Sanatçı**

152997-37_2_1	J Balvin	Bobo	More Artists - Daha Fazla Sanatçı
152996-37_2_1	J Balvin	Sigo Extrañándote	More Artists - Daha Fazla Sanatçı
152995-37_2_1	J Balvin	Primera Cita	More Artists - Daha Fazla Sanatçı
152994-37_2_1	J Balvin	Pierde Los Modales	More Artists - Daha Fazla Sanatçı
152993-37_2_1	J Balvin	Por Un Día	More Artists - Daha Fazla Sanatçı
	Lisa Batiashvili	Lisa Batiashvili	More Artists - Daha Fazla Sanatçı
151362-37_2_1	Lisa Batiashvili	1. Allegro [J.S. Bach…	More Artists - Daha Fazla Sanatçı
151361-37_2_1	Lisa Batiashvili	2. Adagio [J.S. Bach…	More Artists - Daha Fazla Sanatçı
151360-37_2_1	Lisa Batiashvili	3. Allegro [J.S. Bach…	More Artists - Daha Fazla Sanatçı

151359-37_2_1	**Lisa Batiashvili**	**Sinfonia (Arr. For Violin, Strings And Continuo)…**	**More Artists - Daha Fazla Sanatçı**
151358-37_2_1	**Lisa Batiashvili**	**1. Allegro [J.S. Bach**	**More Artists - Daha Fazla Sanatçı**
151357-37_2_1	**Lisa Batiashvili**	**2. Adagio [J.S. Bach**	**More Artists - Daha Fazla Sanatçı**
151356-37_2_1	**Lisa Batiashvili**	**3. Allegro assai [J.S. Bach**	**More Artists - Daha Fazla Sanatçı**
151355-37_2_1	**Lisa Batiashvili**	**1. Grave [J.S. Bach**	**More Artists - Daha Fazla Sanatçı**
151354-37_2_1	**Lisa Batiashvili**	**2. Fuga [J.S. Bach**	**More Artists - Daha Fazla Sanatçı**
151353-37_2_1	**Lisa Batiashvili**	**3. Andante [J.S. Bach**	**More Artists - Daha Fazla Sanatçı**
151352-37_2_1	**Lisa Batiashvili**	**4. Allegro [J.S. Bach**	**More Artists - Daha Fazla Sanatçı**
151351-37_2_1	**Lisa Batiashvili**	**1. Allegro [C.P.E. Bach**	**More Artists - Daha Fazla Sanatçı**

151350-37_2_1	Lisa Batiashvili	2. Adagio [C.P.E. Bach	More Artists - Daha Fazla Sanatçı
151349-37_2_1	Lisa Batiashvili	3. Presto [C.P.E. Bach	More Artists - Daha Fazla Sanatçı
151348-37_2_1	Lisa Batiashvili	No.39 Aria	More Artists - Daha Fazla Sanatçı
151347-37_2_1	Lisa Batiashvili, Staatskapelle Berlin, Daniel Barenboim	1. Allegro moderato [Tchaikovsky	More Artists - Daha Fazla Sanatçı
151346-37_2_1	Lisa Batiashvili, Staatskapelle Berlin, Daniel Barenboim	3. Allegro ma non tanto [Sibelius	More Artists - Daha Fazla Sanatçı
151345-37_2_1	Lisa Batiashvili, Staatskapelle Dresden, Christian Thielemann, Alice Sara Ott	1. Allegro non troppo [Brahms	More Artists - Daha Fazla Sanatçı
151344-37_2_1	Lisa Batiashvili, Staatskapelle Dresden, Christian Thielemann, Alice Sara Ott	2. Adagio [Brahms	More Artists - Daha Fazla Sanatçı
151343-37_2_1	Lisa Batiashvili, Staatskapelle Dresden, Christian Thielemann, Alice Sara Ott	3. Allegro giocoso, ma non troppo vivace - Poco più presto [Brahms	More Artists - Daha Fazla Sanatçı
	JP Cooper	JP Cooper	More Artists - Daha Fazla Sanatçı

147343-37_2_1	JP Cooper	Perfect Strangers	More Artists - Daha Fazla Sanatçı
147342-37_2_1	JP Cooper	We Were Raised Under Grey Skies	More Artists - Daha Fazla Sanatçı
147341-37_2_1	JP Cooper	September Song	More Artists - Daha Fazla Sanatçı
147340-37_2_1	JP Cooper	Good Friend	More Artists - Daha Fazla Sanatçı
147339-37_2_1	JP Cooper	All This Love	More Artists - Daha Fazla Sanatçı
147338-37_2_1	JP Cooper	The Only Reason	More Artists - Daha Fazla Sanatçı
147337-37_2_1	JP Cooper	Passport Home	More Artists - Daha Fazla Sanatçı
147336-37_2_1	JP Cooper	She's On My Mind	More Artists - Daha Fazla Sanatçı
147335-37_2_1	JP Cooper	Wait	More Artists - Daha Fazla Sanatçı

147334-37_2_1	JP Cooper	Change	More Artists - Daha Fazla Sanatçı
147333-37_2_1	JP Cooper	Closer	More Artists - Daha Fazla Sanatçı
147332-37_2_1	JP Cooper	Beneath The Streetlights And The Moon	More Artists - Daha Fazla Sanatçı
147331-37_2_1	JP Cooper	In The Silence	More Artists - Daha Fazla Sanatçı
147330-37_2_1	JP Cooper	Momma's Prayers	More Artists - Daha Fazla Sanatçı
147329-37_2_1	JP Cooper	Masterpiece	More Artists - Daha Fazla Sanatçı
147328-37_2_1	JP Cooper	Tidal Wave	More Artists - Daha Fazla Sanatçı
147327-37_2_1	JP Cooper	Party	More Artists - Daha Fazla Sanatçı
147326-37_2_1	JP Cooper	Lost Boy Dreaming	More Artists - Daha Fazla Sanatçı

	Oh Wonder	**Oh Wonder**	**More Artists - Daha Fazla Sanatçı**
143906-37_2_1	**Oh Wonder**	**Solo**	**More Artists - Daha Fazla Sanatçı**
143905-37_2_1	**Oh Wonder**	**Ultralife**	**More Artists - Daha Fazla Sanatçı**
143904-37_2_1	**Oh Wonder**	**Lifetimes**	**More Artists - Daha Fazla Sanatçı**
143903-37_2_1	**Oh Wonder**	**High On Humans**	**More Artists - Daha Fazla Sanatçı**
143902-37_2_1	**Oh Wonder**	**All About You**	**More Artists - Daha Fazla Sanatçı**
143901-37_2_1	**Oh Wonder**	**Heavy**	**More Artists - Daha Fazla Sanatçı**
143900-37_2_1	**Oh Wonder**	**Bigger Than Love**	**More Artists - Daha Fazla Sanatçı**
143899-37_2_1	**Oh Wonder**	**Heart Strings**	**More Artists - Daha Fazla Sanatçı**

143898-37_2_1	**Oh Wonder**	**Slip Away**	**More Artists - Daha Fazla Sanatçı**
143897-37_2_1	**Oh Wonder**	**Overgrown**	**More Artists - Daha Fazla Sanatçı**
143896-37_2_1	**Oh Wonder**	**My Friends**	**More Artists - Daha Fazla Sanatçı**
143895-37_2_1	**Oh Wonder**	**Waste**	**More Artists - Daha Fazla Sanatçı**
143894-37_2_1	**Oh Wonder**	**Drive**	**More Artists - Daha Fazla Sanatçı**
143893-37_2_1	**Oh Wonder**	**Lose It**	**More Artists - Daha Fazla Sanatçı**
143892-37_2_1	**Oh Wonder**	**Landslide**	**More Artists - Daha Fazla Sanatçı**
143891-37_2_1	**Oh Wonder**	**White Blood**	**More Artists - Daha Fazla Sanatçı**
143890-37_2_1	**Oh Wonder**	**Without You**	**More Artists - Daha Fazla Sanatçı**

143889-37_2_1	Oh Wonder	The Rain	More Artists - Daha Fazla Sanatçı
143888-37_2_1	Oh Wonder	Dazzle	More Artists - Daha Fazla Sanatçı
143887-37_2_1	Oh Wonder	All We Do	More Artists - Daha Fazla Sanatçı
	Luis Fonsi	Luis Fonsi	More Artists - Daha Fazla Sanatçı
139464-37_2_1	Luis Fonsi, Daddy Yankee	Despacito	More Artists - Daha Fazla Sanatçı
139463-37_2_1	Luis Fonsi	No Te Pertenece	More Artists - Daha Fazla Sanatçı
139462-37_2_1	Luis Fonsi	Corazón En La Maleta	More Artists - Daha Fazla Sanatçı
139461-37_2_1	Luis Fonsi	Que Quieres De Mi	More Artists - Daha Fazla Sanatçı
139460-37_2_1	Luis Fonsi	Somos Uno	More Artists - Daha Fazla Sanatçı

139459-37_2_1	**Luis Fonsi**	**Regálame Un Minuto Más**	**More Artists - Daha Fazla Sanatçı**
139458-37_2_1	**Luis Fonsi, Juan Luis Guerra**	**Llegaste Tú**	**More Artists - Daha Fazla Sanatçı**
139457-37_2_1	**Luis Fonsi**	**Si Tú Quisieras**	**More Artists - Daha Fazla Sanatçı**
139456-37_2_1	**Luis Fonsi**	**Comenzare**	**More Artists - Daha Fazla Sanatçı**
139455-37_2_1	**Luis Fonsi**	**Perdóname**	**More Artists - Daha Fazla Sanatçı**
139454-37_2_1	**Luis Fonsi**	**Explícame**	**More Artists - Daha Fazla Sanatçı**
139453-37_2_1	**Luis Fonsi**	**Respira**	**More Artists - Daha Fazla Sanatçı**
139452-37_2_1	**Luis Fonsi**	**Dime Que No**	**More Artists - Daha Fazla Sanatçı**
139451-37_2_1	**Luis Fonsi**	**No Me Doy Por Vencido**	**More Artists - Daha Fazla Sanatçı**

139450-37_2_1	Luis Fonsi, Aleks Syntek, Noel Schajris, David Bisbal	Aqui Estoy Yo	More Artists - Daha Fazla Sanatçı
139449-37_2_1	Luis Fonsi	Aunque Estes Con El	More Artists - Daha Fazla Sanatçı
139448-37_2_1	Luis Fonsi	Quien Le Va A Decir	More Artists - Daha Fazla Sanatçı
139447-37_2_1	Luis Fonsi	¿Quién Te Dijo Eso?	More Artists - Daha Fazla Sanatçı
139446-37_2_1	Luis Fonsi	Abrazar La Vida	More Artists - Daha Fazla Sanatçı
139445-37_2_1	Luis Fonsi	Yo Te Propongo	More Artists - Daha Fazla Sanatçı
	Emeli Sandé	Emeli Sandé	More Artists - Daha Fazla Sanatçı
134147-37_2_1	Emeli Sandé	Selah	More Artists - Daha Fazla Sanatçı
134146-37_2_1	Emeli Sandé	Breathing Underwater	More Artists - Daha Fazla Sanatçı

134145-37_2_1	**Emeli Sandé**	**Happen**	**More Artists - Daha Fazla Sanatçı**
134144-37_2_1	**Emeli Sandé**	**Hurts**	**More Artists - Daha Fazla Sanatçı**
134143-37_2_1	**Emeli Sandé**	**Give Me Something**	**More Artists - Daha Fazla Sanatçı**
134142-37_2_1	**Emeli Sandé**	**Right Now**	**More Artists - Daha Fazla Sanatçı**
134141-37_2_1	**Emeli Sandé**	**Shakes**	**More Artists - Daha Fazla Sanatçı**
134140-37_2_1	**Emeli Sandé, Jay Electronica, Áine Zion**	**Garden**	**More Artists - Daha Fazla Sanatçı**
134139-37_2_1	**Emeli Sandé**	**I'd Rather Not**	**More Artists - Daha Fazla Sanatçı**
134138-37_2_1	**Emeli Sandé**	**Lonely**	**More Artists - Daha Fazla Sanatçı**
134137-37_2_1	**Emeli Sandé**	**Sweet Architect**	**More Artists - Daha Fazla Sanatçı**

134136-37_2_1	Emeli Sandé, Joel Sande, The Serenje Choir	Tenderly	More Artists - Daha Fazla Sanatçı
134135-37_2_1	Emeli Sandé	Every Single Little Piece	More Artists - Daha Fazla Sanatçı
134134-37_2_1	Emeli Sandé	Highs & Lows	More Artists - Daha Fazla Sanatçı
134133-37_2_1	Emeli Sandé	Babe	More Artists - Daha Fazla Sanatçı
134132-37_2_1	Emeli Sandé	Kung Fu	More Artists - Daha Fazla Sanatçı
134131-37_2_1	Emeli Sandé	Somebody	More Artists - Daha Fazla Sanatçı
134130-37_2_1	Emeli Sandé	This Much Is True	More Artists - Daha Fazla Sanatçı
134129-37_2_1	Emeli Sandé	Heaven	More Artists - Daha Fazla Sanatçı
134128-37_2_1	Emeli Sandé	My Kind Of Love	More Artists - Daha Fazla Sanatçı

	Kungs	**Kungs**	**More Artists - Daha Fazla Sanatçı**
130035-37_2_1	**Kungs, Luke Pritchard**	**Melody**	**More Artists - Daha Fazla Sanatçı**
130034-37_2_1	**Kungs, Cookin' On 3 Burners**	**This Girl**	**More Artists - Daha Fazla Sanatçı**
130033-37_2_1	**Kungs, Jamie N Commons**	**Don't You Know**	**More Artists - Daha Fazla Sanatçı**
130032-37_2_1	**Kungs, RITUAL**	**You Remain**	**More Artists - Daha Fazla Sanatçı**
130031-37_2_1	**Kungs, Wolfgang**	**Freedom**	**More Artists - Daha Fazla Sanatçı**
130030-37_2_1	**Kungs, Tillie**	**When You're Gone**	**More Artists - Daha Fazla Sanatçı**
130029-37_2_1	**Kungs**	**Wild Church**	**More Artists - Daha Fazla Sanatçı**
130028-37_2_1	**Kungs, Freia**	**Bangalore Streets**	**More Artists - Daha Fazla Sanatçı**

130027-37_2_1	Kungs, Lune	Tripping Off	More Artists - Daha Fazla Sanatçı
130026-37_2_1	Kungs, Ephemerals	I Feel So Bad	More Artists - Daha Fazla Sanatçı
130025-37_2_1	Kungs, Richard Judge	Crazy Enough	More Artists - Daha Fazla Sanatçı
130024-37_2_1	Kungs, Rae Morris	Trust	More Artists - Daha Fazla Sanatçı
	X Ambassadors	X Ambassadors	More Artists - Daha Fazla Sanatçı
99706-37_2_1	X Ambassadors	Y2K Time Capsule	More Artists - Daha Fazla Sanatçı
99707-37_2_1	X Ambassadors	Renegades	More Artists - Daha Fazla Sanatçı
99708-37_2_1	X Ambassadors	Moving Day	More Artists - Daha Fazla Sanatçı
99709-37_2_1	X Ambassadors	Unsteady	More Artists - Daha Fazla Sanatçı

99710-37_2_1	**X Ambassadors**	**Hang On**	**More Artists - Daha Fazla Sanatçı**
99711-37_2_1	**X Ambassadors**	**Gorgeous**	**More Artists - Daha Fazla Sanatçı**
99712-37_2_1	**X Ambassadors**	**First Show**	**More Artists - Daha Fazla Sanatçı**
99713-37_2_1	**X Ambassadors**	**Fear**	**More Artists - Daha Fazla Sanatçı**
99714-37_2_1	**X Ambassadors**	**Smoke**	**More Artists - Daha Fazla Sanatçı**
99715-37_2_1	**X Ambassadors**	**Nervous**	**More Artists - Daha Fazla Sanatçı**
99716-37_2_1	**X Ambassadors**	**Low Life**	**More Artists - Daha Fazla Sanatçı**
99717-37_2_1	**X Ambassadors**	**Adam & Noah's Priorities**	**More Artists - Daha Fazla Sanatçı**
99718-37_2_1	**X Ambassadors**	**B.I.G.**	**More Artists - Daha Fazla Sanatçı**

99719-37_2_1	X Ambassadors	Feather	More Artists - Daha Fazla Sanatçı
99720-37_2_1	X Ambassadors	Superpower	More Artists - Daha Fazla Sanatçı
99721-37_2_1	X Ambassadors	Loveless	More Artists - Daha Fazla Sanatçı
99722-37_2_1	X Ambassadors	Jungle	More Artists - Daha Fazla Sanatçı
99723-37_2_1	X Ambassadors	Good News On The Remix	More Artists - Daha Fazla Sanatçı
99724-37_2_1	X Ambassadors	Naked	More Artists - Daha Fazla Sanatçı
99725-37_2_1	X Ambassadors	VHS Outro	More Artists - Daha Fazla Sanatçı
	Hiba Tawaji	Hiba Tawaji	More Artists - Daha Fazla Sanatçı
97673-37_2_1	Hiba Tawaji	Comme un symbole	More Artists - Daha Fazla Sanatçı

97674-37_2_1	Hiba Tawaji	La bidayi wala nihayi ..	More Artists - Daha Fazla Sanatçı
97675-37_2_1	Hiba Tawaji	Ana Habbaytou	More Artists - Daha Fazla Sanatçı
97676-37_2_1	Hiba Tawaji	la Tkelli Ennak Mechta..	More Artists - Daha Fazla Sanatçı
97677-37_2_1	Hiba Tawaji	Ya Habibi (Ya Habibi a..	More Artists - Daha Fazla Sanatçı
97678-37_2_1	Hiba Tawaji	Khalas (Ya Habibi album)	More Artists - Daha Fazla Sanatçı
97679-37_2_1	Hiba Tawaji	Awal Ma Cheftou (Ya Ha..	More Artists - Daha Fazla Sanatçı
97680-37_2_1	Hiba Tawaji	Lamma Byofda El Masrah	More Artists - Daha Fazla Sanatçı
97681-37_2_1	Hiba Tawaji	Helwa Ya Baladi (Ya Ha..	More Artists - Daha Fazla Sanatçı
97682-37_2_1	Hiba Tawaji	Eli w elak el Sama (Ya..	More Artists - Daha Fazla Sanatçı

	Marina Kaye	Marina Kaye	More Artists - Daha Fazla Sanatçı
82150-37_2_1	Marina Kaye	Homeless	More Artists - Daha Fazla Sanatçı
82151-37_2_1	Marina Kaye	Mirror Mirror	More Artists - Daha Fazla Sanatçı
82152-37_2_1	Marina Kaye	Dancing With The Devil	More Artists - Daha Fazla Sanatçı
82153-37_2_1	Marina Kaye	Sounds Like Heaven	More Artists - Daha Fazla Sanatçı
82154-37_2_1	Marina Kaye	Freeze You Out	More Artists - Daha Fazla Sanatçı
82155-37_2_1	Marina Kaye	Iron Heart	More Artists - Daha Fazla Sanatçı
82156-37_2_1	Marina Kaye	Dark Star	More Artists - Daha Fazla Sanatçı
82157-37_2_1	Marina Kaye	Traitor	More Artists - Daha Fazla Sanatçı

82158-37_2_1	Marina Kaye	Taken	More Artists - Daha Fazla Sanatçı
82159-37_2_1	Marina Kaye	Live Before I Die	More Artists - Daha Fazla Sanatçı
82160-37_2_1	Marina Kaye	The Price I've Had To Pay	More Artists - Daha Fazla Sanatçı
	Various Artists	Cœur de Pirate	More Artists - Daha Fazla Sanatçı
77848-37_2_1	Coeur de pirate	Le long du large	More Artists - Daha Fazla Sanatçı
77849-37_2_1	Coeur de pirate	Comme des enfants	More Artists - Daha Fazla Sanatçı
77850-37_2_1	Coeur de pirate	Fondu au noir	More Artists - Daha Fazla Sanatçı
77851-37_2_1	Coeur de pirate	Corbeau	More Artists - Daha Fazla Sanatçı
77852-37_2_1	Coeur de pirate	Berceuse	More Artists - Daha Fazla Sanatçı

77853-37_2_1	**Coeur de pirate**	**Intermission**	**More Artists - Daha Fazla Sanatçı**
77854-37_2_1	**Coeur de pirate**	**Printemps**	**More Artists - Daha Fazla Sanatçı**
77855-37_2_1	**Coeur de pirate**	**Ensemble**	**More Artists - Daha Fazla Sanatçı**
77856-37_2_1	**Coeur de pirate**	**La vie est ailleurs**	**More Artists - Daha Fazla Sanatçı**
77857-37_2_1	**Coeur de pirate**	**Pour un infidèle**	**More Artists - Daha Fazla Sanatçı**
77858-37_2_1	**Coeur de pirate**	**Francis**	**More Artists - Daha Fazla Sanatçı**
77859-37_2_1	**Coeur de pirate**	**C’était salement roman..**	**More Artists - Daha Fazla Sanatçı**
77860-37_2_1	**Coeur de pirate**	**Lève les voiles**	**More Artists - Daha Fazla Sanatçı**
77861-37_2_1	**Coeur de pirate**	**Adieu**	**More Artists - Daha Fazla Sanatçı**

77862-37_2_1	**Coeur de pirate**	**Danse et danse**	**More Artists - Daha Fazla Sanatçı**
77863-37_2_1	**Coeur de pirate**	**Golden Baby**	**More Artists - Daha Fazla Sanatçı**
77864-37_2_1	**Coeur de pirate**	**Ava**	**More Artists - Daha Fazla Sanatçı**
77865-37_2_1	**Coeur de pirate**	**Loin d'ici**	**More Artists - Daha Fazla Sanatçı**
77866-37_2_1	**Coeur de pirate**	**Les amours dévouées**	**More Artists - Daha Fazla Sanatçı**
77867-37_2_1	**Coeur de pirate**	**Place de la République**	**More Artists - Daha Fazla Sanatçı**
77868-37_2_1	**Coeur de pirate**	**Cap Diamant**	**More Artists - Daha Fazla Sanatçı**
77869-37_2_1	**Coeur de pirate**	**Verseau**	**More Artists - Daha Fazla Sanatçı**
77870-37_2_1	**Coeur de pirate**	**Saint-Laurent**	**More Artists - Daha Fazla Sanatçı**

77871-37_2_1	Coeur de pirate	La petite mort	More Artists - Daha Fazla Sanatçı
77872-37_2_1	Coeur de pirate	Carry On	More Artists - Daha Fazla Sanatçı
77873-37_2_1	Coeur de pirate	Oublie-moi (Carry On)	More Artists - Daha Fazla Sanatçı
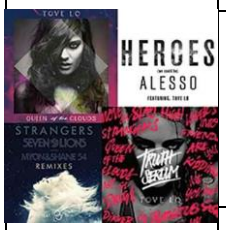	Tove Lo	Tove Lo	More Artists - Daha Fazla Sanatçı
34952-37_2_1	Tove Lo	THE SEX	More Artists - Daha Fazla Sanatçı
34953-37_2_1	Tove Lo	My Gun	More Artists - Daha Fazla Sanatçı
34954-37_2_1	Tove Lo	Like Em Young	More Artists - Daha Fazla Sanatçı
34955-37_2_1	Tove Lo	Talking Body	More Artists - Daha Fazla Sanatçı
34956-37_2_1	Tove Lo	Timebomb	More Artists - Daha Fazla Sanatçı

34957-37_2_1	**Tove Lo**	**THE LOVE**	**More Artists - Daha Fazla Sanatçı**
34958-37_2_1	**Tove Lo**	**Moments**	**More Artists - Daha Fazla Sanatçı**
34959-37_2_1	**Tove Lo**	**The Way That I Am**	**More Artists - Daha Fazla Sanatçı**
34960-37_2_1	**Tove Lo**	**Got Love**	**More Artists - Daha Fazla Sanatçı**
34961-37_2_1	**Tove Lo**	**Not On Drugs**	**More Artists - Daha Fazla Sanatçı**
34962-37_2_1	**Tove Lo**	**THE PAIN**	**More Artists - Daha Fazla Sanatçı**
34963-37_2_1	**Tove Lo**	**Thousand Miles**	**More Artists - Daha Fazla Sanatçı**
34964-37_2_1	**Tove Lo**	**Habits (Stay High)**	**More Artists - Daha Fazla Sanatçı**
34965-37_2_1	**Tove Lo**	**This Time Around**	**More Artists - Daha Fazla Sanatçı**

34966-37_2_1	Lucas Nord, Tove Lo	Run On Love	More Artists - Daha Fazla Sanatçı
34967-37_2_1	Tove Lo	Love Ballad	More Artists - Daha Fazla Sanatçı
34968-37_2_1	Tove Lo	Habits (Stay High) Hip..	More Artists - Daha Fazla Sanatçı
34969-37_2_1	Myon & Shane 54, Tove Lo…	Strangers	More Artists - Daha Fazla Sanatçı
34970-37_2_1	Alesso, Tove Lo	Heroes (We Could Be)	More Artists - Daha Fazla Sanatçı
34971-37_2_1	Tove Lo	Paradise	More Artists - Daha Fazla Sanatçı
	Aloe Blacc	Aloe Blacc	More Artists - Daha Fazla Sanatçı
32063-37_2_1	Aloe Blacc	Wake Me Up	More Artists - Daha Fazla Sanatçı
32064-37_2_1	Aloe Blacc	Love Is The Answer	More Artists - Daha Fazla Sanatçı

32065-37_2_1	**Aloe Blacc**	**Can You Do This**	**More Artists - Daha Fazla Sanatçı**
32066-37_2_1	**Aloe Blacc**	**Ticking Bomb**	**More Artists - Daha Fazla Sanatçı**
32067-37_2_1	**Aloe Blacc**	**The Man**	**More Artists - Daha Fazla Sanatçı**
32068-37_2_1	**Aloe Blacc**	**Soldier In The City**	**More Artists - Daha Fazla Sanatçı**
32069-37_2_1	**Aloe Blacc**	**Here Today**	**More Artists - Daha Fazla Sanatçı**
32070-37_2_1	**Aloe Blacc**	**Wanna Be With You**	**More Artists - Daha Fazla Sanatçı**
32071-37_2_1	**Aloe Blacc**	**Lift Your Spirit**	**More Artists - Daha Fazla Sanatçı**
32072-37_2_1	**Aloe Blacc**	**Red Velvet Seat**	**More Artists - Daha Fazla Sanatçı**
32073-37_2_1	**Aloe Blacc**	**Eyes Of A Child**	**More Artists - Daha Fazla Sanatçı**

32074-37_2_1	Aloe Blacc	Take Me Back	More Artists - Daha Fazla Sanatçı
32075-37_2_1	Aloe Blacc	Fortunate Son	More Artists - Daha Fazla Sanatçı
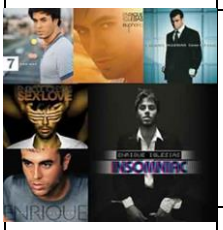	Enrique Iglesias	Enrique Iglesias	More Artists - Daha Fazla Sanatçı
30586-37_2_1	Enrique Iglesias	I Like It	More Artists - Daha Fazla Sanatçı
30587-37_2_1	Enrique Iglesias	Bailando	More Artists - Daha Fazla Sanatçı
30588-37_2_1	Enrique Iglesias	Loco	More Artists - Daha Fazla Sanatçı
30589-37_2_1	Enrique Iglesias - Juan Luis...	Cuando Me Enamoro	More Artists - Daha Fazla Sanatçı
30590-37_2_1	Enrique Iglesias	Hero	More Artists - Daha Fazla Sanatçı
30591-37_2_1	Enrique Iglesias	Tonight (I'm Lovin' You)	More Artists - Daha Fazla Sanatçı

30592-37_2_1	**Enrique Iglesias - Usher**	**Dirty Dancer**	**More Artists - Daha Fazla Sanatçı**
30593-37_2_1	**Enrique Iglesias**	**No Me Digas Que No**	**More Artists - Daha Fazla Sanatçı**
30594-37_2_1	**Enrique Iglesias**	**Heartbreaker**	**More Artists - Daha Fazla Sanatçı**
30595-37_2_1	**Enrique Iglesias**	**Nunca Te Olvidaré**	**More Artists - Daha Fazla Sanatçı**
30596-37_2_1	**Enrique Iglesias**	**Ayer**	**More Artists - Daha Fazla Sanatçı**
30597-37_2_1	**Enrique Iglesias**	**I'm A Freak**	**More Artists - Daha Fazla Sanatçı**
30598-37_2_1	**Enrique Iglesias**	**Ring My Bells**	**More Artists - Daha Fazla Sanatçı**
30599-37_2_1	**Enrique Iglesias**	**Push**	**More Artists - Daha Fazla Sanatçı**
30600-37_2_1	**Enrique Iglesias**	**Finally Found You**	**More Artists - Daha Fazla Sanatçı**

30601-37_2_1	Enrique Iglesias	There Goes My Baby	More Artists - Daha Fazla Sanatçı
30602-37_2_1	Enrique Iglesias	Could I Have This Kiss..	More Artists - Daha Fazla Sanatçı
30603-37_2_1	Enrique Iglesias	Addicted	More Artists - Daha Fazla Sanatçı
30604-37_2_1	Enrique Iglesias	Turn The Night Up	More Artists - Daha Fazla Sanatçı
30605-37_2_1	Enrique Iglesias	Not In Love	More Artists - Daha Fazla Sanatçı
	Ella Eyre	Ella Eyre	More Artists - Daha Fazla Sanatçı
66153-37_2_1	Ella Eyre	Deeper	More Artists - Daha Fazla Sanatçı
66154-37_2_1	Ella Eyre	Love Me Like You	More Artists - Daha Fazla Sanatçı
66155-37_2_1	Ella Eyre	Going On	More Artists - Daha Fazla Sanatçı

66156-37_2_1	Ella Eyre	Deeper (Friend Within Remix)	More Artists - Daha Fazla Sanatçı
66157-37_2_1	Ella Eyre	Deeper (Oflynn Remix)	More Artists - Daha Fazla Sanatçı
66158-37_2_1	Ella Eyre	Comeback Fred Falke Remix	More Artists - Daha Fazla Sanatçı
66159-37_2_1	Ella Eyre	Comeback (Ruff Loaderz Bass 22 Remix)	More Artists - Daha Fazla Sanatçı
66160-37_2_1	Ella Eyre	Comeback (Alex Adair Remix)	More Artists - Daha Fazla Sanatçı
66161-37_2_1	Ella Eyre	Comeback (Mike Delinquent Remix)	More Artists - Daha Fazla Sanatçı
66162-37_2_1	Ella Eyre	Comeback (S.P.Y Jungle Remix)	More Artists - Daha Fazla Sanatçı
66163-37_2_1	Ella Eyre	Comeback (S.P.Y Summer Remix)	More Artists - Daha Fazla Sanatçı
66164-37_2_1	Ella Eyre	Comeback (Waze & Odyssey Remix)	More Artists - Daha Fazla Sanatçı

	Gregory Porter	Gregory Porter	More Artists - Daha Fazla Sanatçı
94290-37_2_1	Gregory Porter	No Love Dying	More Artists - Daha Fazla Sanatçı
94292-37_2_1	Gregory Porter	Lonesome Lover	More Artists - Daha Fazla Sanatçı
94293-37_2_1	Gregory Porter	Water Under Bridges	More Artists - Daha Fazla Sanatçı
94296-37_2_1	Gregory Porter	Wolfcry	More Artists - Daha Fazla Sanatçı
94297-37_2_1	Gregory Porter	Free	More Artists - Daha Fazla Sanatçı
94298-37_2_1	Gregory Porter	Brown Grass	More Artists - Daha Fazla Sanatçı
94299-37_2_1	Gregory Porter	Wind Song	More Artists - Daha Fazla Sanatçı
94300-37_2_1	Gregory Porter	The "In" Crowd	More Artists - Daha Fazla Sanatçı

94301-37_2_1	Gregory Porter	Movin'	More Artists - Daha Fazla Sanatçı
94302-37_2_1	Gregory Porter	When Love Was King	More Artists - Daha Fazla Sanatçı
94303-37_2_1	Gregory Porter	I Fall In Love Too Eas..	More Artists - Daha Fazla Sanatçı
94304-37_2_1	Gregory Porter	Time Is Ticking	More Artists - Daha Fazla Sanatçı
94305-37_2_1	Gregory Porter	Water Under Bridges	More Artists - Daha Fazla Sanatçı
94309-37_2_1	Gregory Porter	Water Under Bridges	More Artists - Daha Fazla Sanatçı
94310-37_2_1	Gregory Porter	Don't Let Me Be Misund..	More Artists - Daha Fazla Sanatçı
94311-37_2_1	Gregory Porter	Grandma's Hands	More Artists - Daha Fazla Sanatçı
	Hozier	Hozier	More Artists - Daha Fazla Sanatçı

110941-37_2_1	Hozier	Angel Of Small Death &..	More Artists - Daha Fazla Sanatçı
110942-37_2_1	Hozier	Jackie And Wilson	More Artists - Daha Fazla Sanatçı
110943-37_2_1	Hozier	Someone New	More Artists - Daha Fazla Sanatçı
110944-37_2_1	Hozier	To Be Alone	More Artists - Daha Fazla Sanatçı
110946-37_2_1	Hozier	From Eden	More Artists - Daha Fazla Sanatçı
110947-37_2_1	Hozier	In A Week	More Artists - Daha Fazla Sanatçı
110948-37_2_1	Hozier	Sedated	More Artists - Daha Fazla Sanatçı
110949-37_2_1	Hozier	Work Song	More Artists - Daha Fazla Sanatçı
110950-37_2_1	Hozier	Like Real People Do	More Artists - Daha Fazla Sanatçı

110951-37_2_1	Hozier	It Will Come Back	More Artists - Daha Fazla Sanatçı
110952-37_2_1	Hozier	Foreigner's God	More Artists - Daha Fazla Sanatçı
110953-37_2_1	Hozier	Cherry Wine	More Artists - Daha Fazla Sanatçı
110954-37_2_1	Hozier	From Eden	More Artists - Daha Fazla Sanatçı
110955-37_2_1	Hozier	Work Song	More Artists - Daha Fazla Sanatçı
110956-37_2_1	Hozier	Arsonist's Lullabye	More Artists - Daha Fazla Sanatçı
110957-37_2_1	Hozier	To Be Alone	More Artists - Daha Fazla Sanatçı
	The Avener	The Avener	More Artists - Daha Fazla Sanatçı
117005-37_2_1	The Avener	The Wanderings of The ..	More Artists - Daha Fazla Sanatçı

117006-37_2_1	The Avener	Celestial Blues	More Artists - Daha Fazla Sanatçı
117007-37_2_1	The Avener, Kadebostany	Castle In The Snow	More Artists - Daha Fazla Sanatçı
117008-37_2_1	The Avener, Ane Brun	To Let Myself Go	More Artists - Daha Fazla Sanatçı
117009-37_2_1	The Avener	Lonely Boy	More Artists - Daha Fazla Sanatçı
117010-37_2_1	John Lee Hooker, Avener	It Serves You Right To..	More Artists - Daha Fazla Sanatçı
117011-37_2_1	The Avener, Rodriguez	Hate Street Dialogue	More Artists - Daha Fazla Sanatçı
117012-37_2_1	The Avener, N*Grandjean	Your Love Rocks	More Artists - Daha Fazla Sanatçı
117013-37_2_1	The Avener, The Be..	Waitin' Round To Die	More Artists - Daha Fazla Sanatçı
117014-37_2_1	The Avener, Adam Cohen	We Go Home	More Artists - Daha Fazla Sanatçı

117015-37_2_1	The Avener	La Tourre	More Artists - Daha Fazla Sanatçı
117016-37_2_1	The Avener, Jake Isaac	Waiting Here	More Artists - Daha Fazla Sanatçı
117017-37_2_1	Mazzy Star, The Avener	Fade Into You	More Artists - Daha Fazla Sanatçı
117019-37_2_1	The Avener	Fade Out Lines	More Artists - Daha Fazla Sanatçı
	Maroon 5	Maroon 5	More Artists - Daha Fazla Sanatçı
35877-37_2_1	Maroon 5, Rihanna	If I Never See Your Fa..	More Artists - Daha Fazla Sanatçı
35879-37_2_1	Maroon 5	Losing My Mind	More Artists - Daha Fazla Sanatçı
35881-37_2_1	Maroon 5	Animals	More Artists - Daha Fazla Sanatçı
35883-37_2_1	Maroon 5	Unkiss Me	More Artists - Daha Fazla Sanatçı

35884-37_2_1	**Maroon 5**	**Sugar**	**More Artists - Daha Fazla Sanatçı**
35885-37_2_1	**Maroon 5**	**Leaving California**	**More Artists - Daha Fazla Sanatçı**
35886-37_2_1	**Maroon 5**	**In Your Pocket**	**More Artists - Daha Fazla Sanatçı**
35887-37_2_1	**Maroon 5**	**New Love**	**More Artists - Daha Fazla Sanatçı**
35888-37_2_1	**Maroon 5**	**Coming Back For You**	**More Artists - Daha Fazla Sanatçı**
35889-37_2_1	**Maroon 5**	**Feelings**	**More Artists - Daha Fazla Sanatçı**
35890-37_2_1	**Maroon 5, Gwen Stefani**	**My Heart Is Open**	**More Artists - Daha Fazla Sanatçı**
35891-37_2_1	**Maroon 5**	**Shoot Love**	**More Artists - Daha Fazla Sanatçı**
35892-37_2_1	**Maroon 5**	**Sex And Candy**	**More Artists - Daha Fazla Sanatçı**

35893-37_2_1	Adam Levine	Lost Stars	More Artists - Daha Fazla Sanatçı
35894-37_2_1	Maroon 5	Harder To Breathe	More Artists - Daha Fazla Sanatçı
35895-37_2_1	Maroon 5	Misery	More Artists - Daha Fazla Sanatçı
	One Republic	One Republic	More Artists - Daha Fazla Sanatçı
38773-37_2_1	OneRepublic	Counting Stars	More Artists - Daha Fazla Sanatçı
38777-37_2_1	OneRepublic	What You Wanted	More Artists - Daha Fazla Sanatçı
38778-37_2_1	OneRepublic	I Lived	More Artists - Daha Fazla Sanatçı
38779-37_2_1	OneRepublic	Light It Up	More Artists - Daha Fazla Sanatçı
38780-37_2_1	OneRepublic	Can’t Stop	More Artists - Daha Fazla Sanatçı

38781-37_2_1	OneRepublic	Au Revoir	More Artists - Daha Fazla Sanatçı
38782-37_2_1	OneRepublic	Burning Bridges	More Artists - Daha Fazla Sanatçı
38783-37_2_1	OneRepublic	Something I Need	More Artists - Daha Fazla Sanatçı
38784-37_2_1	OneRepublic	Preacher	More Artists - Daha Fazla Sanatçı
38785-37_2_1	OneRepublic	Don't Look Down	More Artists - Daha Fazla Sanatçı
38786-37_2_1	OneRepublic	Something's Gotta Give	More Artists - Daha Fazla Sanatçı
38787-37_2_1	OneRepublic	Life In Color	More Artists - Daha Fazla Sanatçı
38788-37_2_1	OneRepublic	If I Lose Myself (Acou..	More Artists - Daha Fazla Sanatçı
38789-37_2_1	OneRepublic	What You Wanted	More Artists - Daha Fazla Sanatçı

38790-37_2_1	OneRepublic	Burning Bridges (Acous..	More Artists - Daha Fazla Sanatçı
38791-37_2_1	OneRepublic, Alesso	If I Lose Myself (Ales..	More Artists - Daha Fazla Sanatçı
38792-37_2_1	OneRepublic	I Lived (Arty Remix)	More Artists - Daha Fazla Sanatçı
38796-37_2_1	OneRepublic, B.o.B	Good Life	More Artists - Daha Fazla Sanatçı
	Kiesza	Kiesza	More Artists - Daha Fazla Sanatçı
59832-37_2_1	Kiesza	Giant In My Heart (Blood Diamond Remix)	More Artists - Daha Fazla Sanatçı
59835-37_2_1	Kiesza, Joey Bada$$	Bad Thing	More Artists - Daha Fazla Sanatçı
59836-37_2_1	Kiesza	Cut Me Loose	More Artists - Daha Fazla Sanatçı
59837-37_2_1	Kiesza	Giant In My Heart	More Artists - Daha Fazla Sanatçı

59838-37_2_1	Kiesza, Mick Jenkins	Losin' My Mind	More Artists - Daha Fazla Sanatçı
59839-37_2_1	Kiesza	No Enemiesz	More Artists - Daha Fazla Sanatçı
59840-37_2_1	Kiesza	Over Myself	More Artists - Daha Fazla Sanatçı
59841-37_2_1	Kiesza	Piano	More Artists - Daha Fazla Sanatçı
59842-37_2_1	Kiesza	So Deep	More Artists - Daha Fazla Sanatçı
59843-37_2_1	Kiesza	Sound Of A Woman	More Artists - Daha Fazla Sanatçı
59844-37_2_1	Kiesza	Vietnam	More Artists - Daha Fazla Sanatçı
59845-37_2_1	Kiesza	What Is Love	More Artists - Daha Fazla Sanatçı
	Joyce Jonathan	Joyce Jonathan	More Artists - Daha Fazla Sanatçı

103040-37_2_1	Joyce Jonathan, Vianney	Les filles d'aujourd'hui	More Artists - Daha Fazla Sanatçı
103041-37_2_1	Joyce Jonathan	La Diluvienne	More Artists - Daha Fazla Sanatçı
103042-37_2_1	Joyce Jonathan	Ça ira	More Artists - Daha Fazla Sanatçı
103043-37_2_1	Joyce Jonathan	Quand Tu Me Prends La ..	More Artists - Daha Fazla Sanatçı
103044-37_2_1	Joyce Jonathan	Sans Patience	More Artists - Daha Fazla Sanatçı
103045-37_2_1	Joyce Jonathan	Si Seulement Tout Etai..	More Artists - Daha Fazla Sanatçı
103046-37_2_1	Joyce Jonathan	Caractère	More Artists - Daha Fazla Sanatçı
103047-37_2_1	Joyce Jonathan	Jardin Zen	More Artists - Daha Fazla Sanatçı
103048-37_2_1	Joyce Jonathan	Depuis	More Artists - Daha Fazla Sanatçı

103049-37_2_1	Joyce Jonathan	Botero	More Artists - Daha Fazla Sanatçı
103050-37_2_1	Joyce Jonathan	Vivre Avec	More Artists - Daha Fazla Sanatçı
103051-37_2_1	Joyce Jonathan	Passage Oublié	More Artists - Daha Fazla Sanatçı
103052-37_2_1	Joyce Jonathan	T'en va pas	More Artists - Daha Fazla Sanatçı
103053-37_2_1	Joyce Jonathan	Sans Patience	More Artists - Daha Fazla Sanatçı
103054-37_2_1	Joyce Jonathan	Ça Ira	More Artists - Daha Fazla Sanatçı
103055-37_2_1	Joyce Jonathan	Caractère	More Artists - Daha Fazla Sanatçı
	Nathan Sykes	Nathan Sykes	More Artists - Daha Fazla Sanatçı
105446-37_2_1	Nathan Sykes	Over And Over Again - Jumpsm..	More Artists - Daha Fazla Sanatçı

105448-37_2_1	**Nathan Sykes, G-Eazy**	**Give It Up**	**More Artists - Daha Fazla Sanatçı**
105450-37_2_1	**Nathan Sykes**	**More Than You'll Ever Know**	**More Artists - Daha Fazla Sanatçı**
105451-37_2_1	**Nathan Sykes**	**Kiss Me Quick - Live From Su..**	**More Artists - Daha Fazla Sanatçı**
105452-37_2_1	**Nathan Sykes, Ariana G..**	**Over And Over Again**	**More Artists - Daha Fazla Sanatçı**
105453-37_2_1	**Nathan Sykes**	**Kiss Me Quick - Jump Smokers..**	**More Artists - Daha Fazla Sanatçı**
105454-37_2_1	**Nathan Sykes**	**Kiss Me Quick - DiscoTech Re..**	**More Artists - Daha Fazla Sanatçı**
105455-37_2_1	**Nathan Sykes**	**Kiss Me Quick - Fred Falke R..**	**More Artists - Daha Fazla Sanatçı**
105456-37_2_1	**Nathan Sykes**	**Kiss Me Quick - DJ Mike D Re..**	**More Artists - Daha Fazla Sanatçı**
105457-37_2_1	**Nathan Sykes**	**Over And Over Again - Cahill..**	**More Artists - Daha Fazla Sanatçı**

105458-37_2_1	Nathan Sykes	Over And Over Again - Elepha..	More Artists - Daha Fazla Sanatçı
105459-37_2_1	Nathan Sykes	Over And Over Again - Cahill..	More Artists - Daha Fazla Sanatçı
105460-37_2_1	Nathan Sykes	Over And Over Again - Elepha..	More Artists - Daha Fazla Sanatçı
	Various Artists	Kaiser Chiefs	More Artists - Daha Fazla Sanatçı
121918-37_2_1	Kaiser Chiefs	Ruby	More Artists - Daha Fazla Sanatçı
121919-37_2_1	Kaiser Chiefs	Things Change	More Artists - Daha Fazla Sanatçı
121921-37_2_1	Kaiser Chiefs	Starts With Nothing	More Artists - Daha Fazla Sanatçı
121922-37_2_1	Kaiser Chiefs	The Angry Mob	More Artists - Daha Fazla Sanatçı
121923-37_2_1	Kaiser Chiefs	When All Is Quiet	More Artists - Daha Fazla Sanatçı

121924-37_2_1	Kaiser Chiefs	Man On Mars	More Artists - Daha Fazla Sanatçı
121925-37_2_1	Kaiser Chiefs	Love's Not A Competition (Bu..	More Artists - Daha Fazla Sanatçı
121926-37_2_1	Kaiser Chiefs	Heard It Break	More Artists - Daha Fazla Sanatçı
121927-37_2_1	Kaiser Chiefs	Thank You Very Much	More Artists - Daha Fazla Sanatçı
121928-37_2_1	Kaiser Chiefs	I Can Do It Without You	More Artists - Daha Fazla Sanatçı
121929-37_2_1	Kaiser Chiefs	Out Of Focus	More Artists - Daha Fazla Sanatçı
121930-37_2_1	Kaiser Chiefs	Dead Or In Serious Trouble	More Artists - Daha Fazla Sanatçı
121931-37_2_1	Kaiser Chiefs	Little Shocks	More Artists - Daha Fazla Sanatçı
121932-37_2_1	Kaiser Chiefs	My Kind Of Guy	More Artists - Daha Fazla Sanatçı

121933-37_2_1	Kaiser Chiefs	Long Way From Celebrating	More Artists - Daha Fazla Sanatçı
121934-37_2_1	Kaiser Chiefs	Retirement	More Artists - Daha Fazla Sanatçı
121935-37_2_1	Kaiser Chiefs	Child Of The Jago	More Artists - Daha Fazla Sanatçı
121936-37_2_1	Kaiser Chiefs	Try Your Best	More Artists - Daha Fazla Sanatçı
121937-37_2_1	Kaiser Chiefs	Learnt My Lesson Well	More Artists - Daha Fazla Sanatçı
	Alessia Cara	Alessia Cara	More Artists - Daha Fazla Sanatçı
128376-37_2_1	Alessia Cara	Seventeen	More Artists - Daha Fazla Sanatçı
128374-37_2_1	Alessia Cara	Outlaws	More Artists - Daha Fazla Sanatçı
128373-37_2_1	Alessia Cara	I'm Yours	More Artists - Daha Fazla Sanatçı

128372-37_2_1	**Alessia Cara**	**Four Pink Walls**	**More Artists - Daha Fazla Sanatçı**
128370-37_2_1	**Alessia Cara, Sebastian Kole**	**Stone**	**More Artists - Daha Fazla Sanatçı**
128369-37_2_1	**Alessia Cara**	**Overdose**	**More Artists - Daha Fazla Sanatçı**
128368-37_2_1	**Alessia Cara**	**Stars**	**More Artists - Daha Fazla Sanatçı**
128367-37_2_1	**Alessia Cara**	**Scars To Your Beautiful**	**More Artists - Daha Fazla Sanatçı**
128365-37_2_1	**Alessia Cara**	**River Of Tears**	**More Artists - Daha Fazla Sanatçı**
128364-37_2_1	**Alessia Cara**	**My Song**	**More Artists - Daha Fazla Sanatçı**
128363-37_2_1	**Alessia Cara**	**I'm Yours**	**More Artists - Daha Fazla Sanatçı**
128361-37_2_1	**Troye Sivan, Alessia Cara**	**WILD**	**More Artists - Daha Fazla Sanatçı**

128360-37_2_1	Alessia Cara, Logic	Here	More Artists - Daha Fazla Sanatçı
	Slimane	Slimane	More Artists - Daha Fazla Sanatçı
131937-37_2_1	Slimane	L’enfant de la rue	More Artists - Daha Fazla Sanatçı
131935-37_2_1	Slimane	Frérot	More Artists - Daha Fazla Sanatçı
131934-37_2_1	Slimane	Adieu	More Artists - Daha Fazla Sanatçı
131933-37_2_1	Slimane	On s'en fout	More Artists - Daha Fazla Sanatçı
131932-37_2_1	Slimane	Je serai là	More Artists - Daha Fazla Sanatçı
131930-37_2_1	Slimane	Le million	More Artists - Daha Fazla Sanatçı
131929-37_2_1	Slimane, Annabelle	Tu m'aimes bien	More Artists - Daha Fazla Sanatçı

131928-37_2_1	Slimane	À fleur de toi	More Artists - Daha Fazla Sanatçı
131927-37_2_1	Slimane	Le grand-père	More Artists - Daha Fazla Sanatçı
131926-37_2_1	Slimane	La famille ça va bien !	More Artists - Daha Fazla Sanatçı
131925-37_2_1	Slimane	Ainsi va la vie	More Artists - Daha Fazla Sanatçı
131924-37_2_1	Slimane	Avance	More Artists - Daha Fazla Sanatçı
131923-37_2_1	Slimane, Léa Castel	Abîmée	More Artists - Daha Fazla Sanatçı
131922-37_2_1	Slimane	On n'oublie pas	More Artists - Daha Fazla Sanatçı
131921-37_2_1	Slimane	La famille ça va bien !	More Artists - Daha Fazla Sanatçı
	Martin Solveig	Martin Solveig	More Artists - Daha Fazla Sanatçı

133460-37_2_1	Martin Solveig, Ina Wroldsen	Places	More Artists - Daha Fazla Sanatçı
133459-37_2_1	Martin Solveig, Tkay Maidza	Do It Right	More Artists - Daha Fazla Sanatçı
133458-37_2_1	The Swiss	Bubble Bath	More Artists - Daha Fazla Sanatçı
133457-37_2_1	Stream	World Of Confusion	More Artists - Daha Fazla Sanatçı
133456-37_2_1	Sonny Alven, Cal	Wasted Youth	More Artists - Daha Fazla Sanatçı
133455-37_2_1	StéLouse, Mascolo	Shivers N Gold	More Artists - Daha Fazla Sanatçı
133454-37_2_1	Fernando Varela	Vivere	More Artists - Daha Fazla Sanatçı
133453-37_2_1	Isa Pagnota	Dancin' Days	More Artists - Daha Fazla Sanatçı
133452-37_2_1	Tilka	Our Night	More Artists - Daha Fazla Sanatçı

133451-37_2_1	Henry Méndez	Ya Llegó El Carnaval	More Artists - Daha Fazla Sanatçı
133450-37_2_1	Mura Masa	Are U There?	More Artists - Daha Fazla Sanatçı
	Imagine Dragons	Imagine Dragons	More Artists - Daha Fazla Sanatçı
137348-37_2_1	Imagine Dragons	Radioactive	More Artists - Daha Fazla Sanatçı
137346-37_2_1	Imagine Dragons	Demons	More Artists - Daha Fazla Sanatçı
137345-37_2_1	Imagine Dragons	On Top Of The World	More Artists - Daha Fazla Sanatçı
137344-37_2_1	Imagine Dragons	Bleeding Out	More Artists - Daha Fazla Sanatçı
137343-37_2_1	Imagine Dragons	Nothing Left To Say / Rocks	More Artists - Daha Fazla Sanatçı
137342-37_2_1	Imagine Dragons	I Don't Mind	More Artists - Daha Fazla Sanatçı

137341-37_2_1	**Imagine Dragons**	**The River**	**More Artists - Daha Fazla Sanatçı**
137340-37_2_1	**Imagine Dragons**	**Cover Up**	**More Artists - Daha Fazla Sanatçı**
137338-37_2_1	**Imagine Dragons**	**Monster**	**More Artists - Daha Fazla Sanatçı**
137337-37_2_1	**Imagine Dragons**	**Smoke And Mirrors**	**More Artists - Daha Fazla Sanatçı**
137335-37_2_1	**Imagine Dragons**	**Warriors**	**More Artists - Daha Fazla Sanatçı**
137334-37_2_1	**Imagine Dragons**	**Who We Are**	**More Artists - Daha Fazla Sanatçı**
137333-37_2_1	**Imagine Dragons**	**The Fall**	**More Artists - Daha Fazla Sanatçı**
137332-37_2_1	**Imagine Dragons**	**Dream**	**More Artists - Daha Fazla Sanatçı**
137330-37_2_1	**Imagine Dragons**	**Believer**	**More Artists - Daha Fazla Sanatçı**

137329-37_2_1	Imagine Dragons	Levitate	More Artists - Daha Fazla Sanatçı
	Sheppard	Sheppard	More Artists - Daha Fazla Sanatçı
142390-37_2_1	Sheppard	Something's Missing	More Artists - Daha Fazla Sanatçı
142388-37_2_1	Sheppard	These People	More Artists - Daha Fazla Sanatçı
142387-37_2_1	Sheppard	A Grade Playa	More Artists - Daha Fazla Sanatçı
142386-37_2_1	Sheppard	Smile	More Artists - Daha Fazla Sanatçı
142385-37_2_1	Sheppard	The Best Is Yet To Come	More Artists - Daha Fazla Sanatçı
142384-37_2_1	Sheppard	This Electric Feeling	More Artists - Daha Fazla Sanatçı
142383-37_2_1	Sheppard	Find Someone	More Artists - Daha Fazla Sanatçı

142382-37_2_1	Sheppard	Lingering	More Artists - Daha Fazla Sanatçı
142381-37_2_1	Sheppard	Halfway To Hell	More Artists - Daha Fazla Sanatçı
142380-37_2_1	Sheppard	Edge Of The Night	More Artists - Daha Fazla Sanatçı
142379-37_2_1	Sheppard	Keep Me Crazy	More Artists - Daha Fazla Sanatçı
142378-37_2_1	Sheppard	Be More Barrio	More Artists - Daha Fazla Sanatçı
	Deeperise	Deeperise	More Artists - Daha Fazla Sanatçı
146098-37_2_1	Deeperise, Jabbar	Move On	More Artists - Daha Fazla Sanatçı
146097-37_2_1	Afrojack, Luis Fonsi	Wave Your Flag	More Artists - Daha Fazla Sanatçı
146096-37_2_1	Alesso, Nico & Vinz	I Wanna Know	More Artists - Daha Fazla Sanatçı

146095-37_2_1	Deeperise, Jabbar	Move On	More Artists - Daha Fazla Sanatçı
146094-37_2_1	Axwell /\ Ingrosso	More Than You Know	More Artists - Daha Fazla Sanatçı
146093-37_2_1	Crystal Castles	Concrete	More Artists - Daha Fazla Sanatçı
146092-37_2_1	DJ Snake	Sahara	More Artists - Daha Fazla Sanatçı
146091-37_2_1	Felix Jaehn, Jasmine Thompson	Ain't Nobody (Loves Me Better)	More Artists - Daha Fazla Sanatçı
146090-37_2_1	Jax Jones, Demi Lovato, Stefflon Don	Instruction	More Artists - Daha Fazla Sanatçı
146089-37_2_1	Jonas Blue, William Singe	Mama	More Artists - Daha Fazla Sanatçı
146088-37_2_1	Klangkarussell	In The Crowd Alone	More Artists - Daha Fazla Sanatçı
146087-37_2_1	Kungs	This Girl (Kungs Vs. Cookin' On 3 Burners)	More Artists - Daha Fazla Sanatçı

146086-37_2_1	Lemaitre	Closer	More Artists - Daha Fazla Sanatçı
146085-37_2_1	M.I.A.	P.O.W.A	More Artists - Daha Fazla Sanatçı
146084-37_2_1	Mura Masa	Love$ick	More Artists - Daha Fazla Sanatçı
146083-37_2_1	Sigma	Nobody To Love	More Artists - Daha Fazla Sanatçı
146082-37_2_1	Sub Focus, Rudimental, Chronixx, Maverick Sabre	Trouble	More Artists - Daha Fazla Sanatçı
146080-37_2_1	Tiësto, Bright Sparks	On My Way	More Artists - Daha Fazla Sanatçı
146079-37_2_1	Zedd, Liam Payne	Get Low	More Artists - Daha Fazla Sanatçı
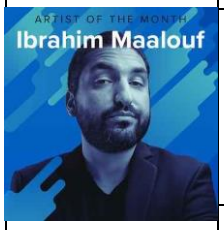	Ibrahim Maalouf	Ibrahim Maalouf	More Artists - Daha Fazla Sanatçı
150078-37_2_1	Ibrahim Maalouf	Bambino	More Artists - Daha Fazla Sanatçı

150077-37_2_1	Ibrahim Maalouf	Come prima	More Artists - Daha Fazla Sanatçı
150076-37_2_1	Ibrahim Maalouf	J'attendrai	More Artists - Daha Fazla Sanatçı
150075-37_2_1	Ibrahim Maalouf	Paroles paroles	More Artists - Daha Fazla Sanatçı
150074-37_2_1	Ibrahim Maalouf	Il venait d'avoir 18 ans	More Artists - Daha Fazla Sanatçı
150073-37_2_1	Ibrahim Maalouf	Laissez-moi danser	More Artists - Daha Fazla Sanatçı
150072-37_2_1	Ibrahim Maalouf	Salma Ya Salama	More Artists - Daha Fazla Sanatçı
150071-37_2_1	Ibrahim Maalouf	Les gitans	More Artists - Daha Fazla Sanatçı
150070-37_2_1	Ibrahim Maalouf	À ma manière	More Artists - Daha Fazla Sanatçı
150069-37_2_1	Ibrahim Maalouf	Je me repose	More Artists - Daha Fazla Sanatçı

150068-37_2_1	Ibrahim Maalouf	Interlude Dalida	More Artists - Daha Fazla Sanatçı
150067-37_2_1	Ibrahim Maalouf	Love In Portofino	More Artists - Daha Fazla Sanatçı
	Snow Patrol	Snow Patrol	More Artists - Daha Fazla Sanatçı
158613-37_2_1	Snow Patrol	Life On Earth	More Artists - Daha Fazla Sanatçı
158614-37_2_1	Snow Patrol	Don't Give In	More Artists - Daha Fazla Sanatçı
158615-37_2_1	Snow Patrol	Heal Me	More Artists - Daha Fazla Sanatçı
158616-37_2_1	Snow Patrol	Empress	More Artists - Daha Fazla Sanatçı
158617-37_2_1	Snow Patrol	A Dark Switch	More Artists - Daha Fazla Sanatçı
158618-37_2_1	Snow Patrol	What If This Is All The Love You Ever Get?	More Artists - Daha Fazla Sanatçı

158619-37_2_1	Snow Patrol	A Youth Written In Fire	More Artists - Daha Fazla Sanatçı
158620-37_2_1	Snow Patrol	Soon	More Artists - Daha Fazla Sanatçı
158621-37_2_1	Snow Patrol	Wild Horses	More Artists - Daha Fazla Sanatçı
158622-37_2_1	Snow Patrol	Life And Death	More Artists - Daha Fazla Sanatçı
158623-37_2_1	Snow Patrol	If There's A Rocket Tie Me To It	More Artists - Daha Fazla Sanatçı
158624-37_2_1	Snow Patrol	Crack The Shutters	More Artists - Daha Fazla Sanatçı
158626-37_2_1	Snow Patrol	Lifeboats	More Artists - Daha Fazla Sanatçı
158627-37_2_1	Snow Patrol	The Golden Floor	More Artists - Daha Fazla Sanatçı
158628-37_2_1	Snow Patrol	Please Just Take These Photos From My Hands	More Artists - Daha Fazla Sanatçı

158629-37_2_1	Snow Patrol	Set Down Your Glass	More Artists - Daha Fazla Sanatçı
158630-37_2_1	Snow Patrol	The Planets Bend Between Us	More Artists - Daha Fazla Sanatçı
158631-37_2_1	Snow Patrol	Engines	More Artists - Daha Fazla Sanatçı
158632-37_2_1	Snow Patrol	Disaster Button	More Artists - Daha Fazla Sanatçı
158633-37_2_1	Snow Patrol	The Lightning Strike	More Artists - Daha Fazla Sanatçı
	Lewis Capaldi	Lewis Capaldi	More Artists - Daha Fazla Sanatçı
180584-37_2_1	Lewis Capaldi	Grace	More Artists - Daha Fazla Sanatçı
180585-37_2_1	Lewis Capaldi	Bruises	More Artists - Daha Fazla Sanatçı
180586-37_2_1	Lewis Capaldi	Hold Me While You Wait	More Artists - Daha Fazla Sanatçı

180587-37_2_1	**Lewis Capaldi**	**Someone You Loved**	**More Artists - Daha Fazla Sanatçı**
180588-37_2_1	**Lewis Capaldi**	**Maybe**	**More Artists - Daha Fazla Sanatçı**
180589-37_2_1	**Lewis Capaldi**	**Forever**	**More Artists - Daha Fazla Sanatçı**
180590-37_2_1	**Lewis Capaldi**	**One**	**More Artists - Daha Fazla Sanatçı**
180591-37_2_1	**Lewis Capaldi**	**Don't Get Me Wrong**	**More Artists - Daha Fazla Sanatçı**
180592-37_2_1	**Lewis Capaldi**	**Hollywood**	**More Artists - Daha Fazla Sanatçı**
180593-37_2_1	**Lewis Capaldi**	**Lost On You**	**More Artists - Daha Fazla Sanatçı**
180594-37_2_1	**Lewis Capaldi**	**Fade**	**More Artists - Daha Fazla Sanatçı**
180595-37_2_1	**Lewis Capaldi**	**Headspace**	**More Artists - Daha Fazla Sanatçı**

180596-37_2_1	Lewis Capaldi	Tough	More Artists - Daha Fazla Sanatçı
180597-37_2_1	Lewis Capaldi	Rush	More Artists - Daha Fazla Sanatçı
	Marcus Miller	Marcus Miller	More Artists - Daha Fazla Sanatçı
178934-37_2_1	Marcus Miller	Trip Trap	More Artists - Daha Fazla Sanatçı
178935-37_2_1	Marcus Miller	Que Sera Sera	More Artists - Daha Fazla Sanatçı
178936-37_2_1	Marcus Miller	7-T's	More Artists - Daha Fazla Sanatçı
178937-37_2_1	Marcus Miller	Sublimity ‘Bunny’s Dream’	More Artists - Daha Fazla Sanatçı
178938-37_2_1	Marcus Miller	Untamed	More Artists - Daha Fazla Sanatçı
178939-37_2_1	Marcus Miller	No Limit	More Artists - Daha Fazla Sanatçı

178940-37_2_1	Marcus Miller	Someone To Love	More Artists - Daha Fazla Sanatçı
178941-37_2_1	Marcus Miller	Keep 'Em Runnin	More Artists - Daha Fazla Sanatçı
178942-37_2_1	Marcus Miller	Preacher's Kid	More Artists - Daha Fazla Sanatçı
	Dean Lewis	Dean Lewis	More Artists - Daha Fazla Sanatçı
177378-37_2_1	Dean Lewis	Waves	More Artists - Daha Fazla Sanatçı
177379-37_2_1	Dean Lewis	7 Minutes	More Artists - Daha Fazla Sanatçı
177380-37_2_1	Dean Lewis	Need You Now	More Artists - Daha Fazla Sanatçı
177381-37_2_1	Dean Lewis	Half A Man	More Artists - Daha Fazla Sanatçı
177382-37_2_1	Dean Lewis	For The Last Time	More Artists - Daha Fazla Sanatçı

177383-37_2_1	Dean Lewis	Don't Hold Me	More Artists - Daha Fazla Sanatçı
177384-37_2_1	Dean Lewis	Straight Back Down	More Artists - Daha Fazla Sanatçı
177385-37_2_1	Dean Lewis	Chemicals	More Artists - Daha Fazla Sanatçı
177386-37_2_1	Dean Lewis	Stay Awake	More Artists - Daha Fazla Sanatçı
177387-37_2_1	Dean Lewis	A Place We Knew	More Artists - Daha Fazla Sanatçı
177388-37_2_1	Dean Lewis	Hold Of Me	More Artists - Daha Fazla Sanatçı
177389-37_2_1	Dean Lewis	Lose My Mind	More Artists - Daha Fazla Sanatçı
177390-37_2_1	Dean Lewis	Let Go	More Artists - Daha Fazla Sanatçı
177391-37_2_1	Dean Lewis	Adore	More Artists - Daha Fazla Sanatçı

	Lang Lang	**Lang Lang**	**More Artists - Daha Fazla Sanatçı**
176019-37_2_1	**Lang Lang**	**Beethoven**	**More Artists - Daha Fazla Sanatçı**
176020-37_2_1	**Lang Lang**	**J.S. Bach**	**More Artists - Daha Fazla Sanatçı**
176021-37_2_1	**Lang Lang**	**Tiersen**	**More Artists - Daha Fazla Sanatçı**
176022-37_2_1	**Lang Lang**	**Debussy**	**More Artists - Daha Fazla Sanatçı**
176023-37_2_1	**Lang Lang**	**Richter**	**More Artists - Daha Fazla Sanatçı**
176024-37_2_1	**Lang Lang**	**Mendelssohn**	**More Artists - Daha Fazla Sanatçı**
176025-37_2_1	**Lang Lang**	**Debussy**	**More Artists - Daha Fazla Sanatçı**
176026-37_2_1	**Lang Lang**	**Badarzewska-Baranowska**	**More Artists - Daha Fazla Sanatçı**

176027-37_2_1	Lang Lang	Mozart	More Artists - Daha Fazla Sanatçı
176028-37_2_1	Lang Lang	Schumann	More Artists - Daha Fazla Sanatçı
176029-37_2_1	Lang Lang	Liszt	More Artists - Daha Fazla Sanatçı
176030-37_2_1	Lang Lang, Orchestra of the Mariinsky Theatre, Valery Gergiev	Rachmaninov	More Artists - Daha Fazla Sanatçı
176031-37_2_1	Lang Lang	Liszt	More Artists - Daha Fazla Sanatçı
176032-37_2_1	Lang Lang	Wencheng	More Artists - Daha Fazla Sanatçı
176033-37_2_1	Lang Lang, Prague Symphony Orchestra, Alexandre Desplat	River Waltz	More Artists - Daha Fazla Sanatçı
	Liam Payne	Liam Payne	More Artists - Daha Fazla Sanatçı
172692-37_2_1	Liam Payne	Strip That Down	More Artists - Daha Fazla Sanatçı

172693-37_2_1	**Zedd, Liam Payne**	**Get Low**	**More Artists - Daha Fazla Sanatçı**
172694-37_2_1	**Liam Payne, J. Balvin**	**Familiar**	**More Artists - Daha Fazla Sanatçı**
172695-37_2_1	**Jonas Blue, Liam Payne, Lennon Stella**	**Polaroid**	**More Artists - Daha Fazla Sanatçı**
172696-37_2_1	**Liam Payne**	**Bedroom Floor**	**More Artists - Daha Fazla Sanatçı**
172697-37_2_1	**Liam Payne**	**First Time**	**More Artists - Daha Fazla Sanatçı**
172698-37_2_1	**Liam Payne**	**Home With You**	**More Artists - Daha Fazla Sanatçı**
172699-37_2_1	**Liam Payne**	**Depend On It**	**More Artists - Daha Fazla Sanatçı**
172700-37_2_1	**Liam Payne**	**Slow**	**More Artists - Daha Fazla Sanatçı**
172701-37_2_1	**Liam Payne**	**Strip That Down**	**More Artists - Daha Fazla Sanatçı**

172702-37_2_1	Jonas Blue, Liam Payne, Lennon Stella	Polaroid	More Artists - Daha Fazla Sanatçı
172703-37_2_1	Liam Payne	Bedroom Floor	More Artists - Daha Fazla Sanatçı
	Jacob Banks	Jacob Banks	More Artists - Daha Fazla Sanatçı
170276-37_2_1	Jacob Banks	Chainsmoking	More Artists - Daha Fazla Sanatçı
170277-37_2_1	Jacob Banks	Slow Up	More Artists - Daha Fazla Sanatçı
170278-37_2_1	Jacob Banks	Love Ain't Enough	More Artists - Daha Fazla Sanatçı
170279-37_2_1	Jacob Banks, Seinabo Sey	Be Good To Me	More Artists - Daha Fazla Sanatçı
170280-37_2_1	Jacob Banks	Mexico	More Artists - Daha Fazla Sanatçı
170281-37_2_1	Jacob Banks	Keeps Me Going	More Artists - Daha Fazla Sanatçı

170282-37_2_1	**Jacob Banks**	**Nostalgia**	**More Artists - Daha Fazla Sanatçı**
170283-37_2_1	**Jacob Banks**	**Caroline**	**More Artists - Daha Fazla Sanatçı**
170284-37_2_1	**Jacob Banks**	**Peace Of Mind**	**More Artists - Daha Fazla Sanatçı**
170285-37_2_1	**Jacob Banks, Timbaland**	**Unknown (To You)**	**More Artists - Daha Fazla Sanatçı**
170286-37_2_1	**Jacob Banks**	**Chainsmoking**	**More Artists - Daha Fazla Sanatçı**
170287-37_2_1	**Jacob Banks**	**Part Time Love**	**More Artists - Daha Fazla Sanatçı**
170288-37_2_1	**Jacob Banks**	**Mercy**	**More Artists - Daha Fazla Sanatçı**
170289-37_2_1	**Jacob Banks**	**Unholy War**	**More Artists - Daha Fazla Sanatçı**
170290-37_2_1	**Jacob Banks**	**Photograph**	**More Artists - Daha Fazla Sanatçı**

170291-37_2_1	Jacob Banks, Louis The Child	Diddy Bop	More Artists - Daha Fazla Sanatçı
170292-37_2_1	Jacob Banks	In The Name Of Love	More Artists - Daha Fazla Sanatçı
170293-37_2_1	Other People's Heartache, Bastille, Lily Moore, Moss Kena, Jacob Banks	The Descent	More Artists - Daha Fazla Sanatçı
170294-37_2_1	Seinabo Sey, Jacob Banks	Remember	More Artists - Daha Fazla Sanatçı
	Ellie Goulding	Ellie Goulding	More Artists - Daha Fazla Sanatçı
173552-37_2_1	Ellie Goulding	Flux	More Artists - Daha Fazla Sanatçı
173553-37_2_1	Ellie Goulding, Diplo, Swae Lee	Close To Me	More Artists - Daha Fazla Sanatçı
173554-37_2_1	Ellie Goulding	Vincent	More Artists - Daha Fazla Sanatçı
173558-37_2_1	Ellie Goulding	Don't Need Nobody	More Artists - Daha Fazla Sanatçı

173561-37_2_1	**Ellie Goulding**	**Outside**	**More Artists - Daha Fazla Sanatçı**
173562-37_2_1	**Ellie Goulding**	**Burn**	**More Artists - Daha Fazla Sanatçı**
173564-37_2_1	**Ellie Goulding**	**How Long Will I Love You**	**More Artists - Daha Fazla Sanatçı**
173565-37_2_1	**Ellie Goulding**	**Figure 8**	**More Artists - Daha Fazla Sanatçı**
173566-37_2_1	**Ellie Goulding**	**Hanging On**	**More Artists - Daha Fazla Sanatçı**