IMAGE - GÖRSEL	ARTIST - SANATÇI	TİTLE - BAŞLIK	CATEGORY - KATEGORİ
	Sabrina Carpenter	Short n' Sweet	New Entries - Yeni Eklenenler
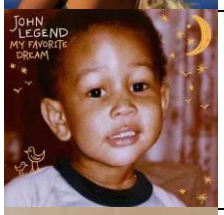	John Legend	My Favorite Dream	New Entries - Yeni Eklenenler
	Max Richter	In A Landscape	New Entries - Yeni Eklenenler
	Post Malone	F-1 Trillion: Long Bed	New Entries - Yeni Eklenenler
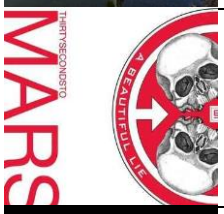	Thirty Seconds To Mars	A Beautiful Lie	New Entries - Yeni Eklenenler
	Eric Prydz	Opus	New Entries - Yeni Eklenenler
	Lucas Jussen, Arthur Jussen, Amsterdam Sinfonietta, Candida Thompson	Bach	New Entries - Yeni Eklenenler
	Snow Patrol	The Forest Is The Path	New Entries - Yeni Eklenenler

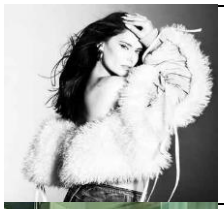	**Nelly Furtado**		**New Entries - Yeni Eklenenler**
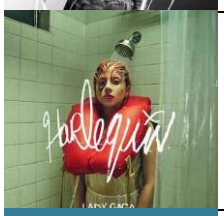	**Lady Gaga**	**Harlequin**	**New Entries - Yeni Eklenenler**
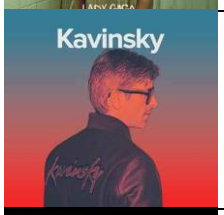	**Kavinsky**	**Artists' Top 10 - Kavinsky**	**New Entries - Yeni Eklenenler**
	Various Artists	**By Mood - Best of My Music Planet 2024**	**New Entries - Yeni Eklenenler**
	Various Artists	**By Mood - New Generation**	**New Entries - Yeni Eklenenler**
	Various Artists	**By Destination - Canada**	**New Entries - Yeni Eklenenler**
	Various Artists	**By Mood - Winter Wonderland**	**New Entries - Yeni Eklenenler**
	Various Artists	**By Mood - Only Piano**	**New Entries - Yeni Eklenenler**
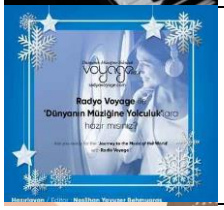	**Radyo Voyage**	**Radyo Voyage Collection Vol 29**	**New Entries - Yeni Eklenenler**

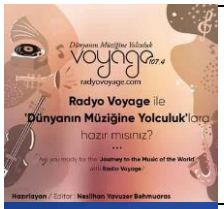	**Radyo Voyage**	**Radyo Voyage Collection Vol 30**	**New Entries - Yeni Eklenenler**
	Sabrina Carpenter	**Short n' Sweet**	**Pop - Pop**
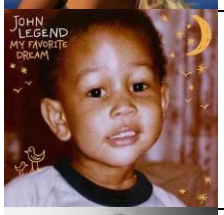	**John Legend**	**My Favorite Dream**	**Pop - Pop**
	Nelly Furtado		**Pop - Pop**
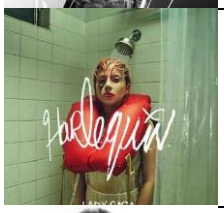	**Lady Gaga**	**Harlequin**	**Pop - Pop**
	Luis Fonsi	**El Viaje**	**Pop - Pop**
	Gloria Gaynor	**20th Century Masters: The Millennium Collection: Best Of Gloria Gaynor**	**Pop - Pop**
	OneRepublic	**Artificial Paradise (Deluxe)**	**Pop - Pop**
	Conan Gray	**Found Heaven**	**Pop - Pop**

	No Doubt	**Return Of Saturn**	**Pop - Pop**
	Ariana Grande	**eternal sunshine**	**Pop - Pop**
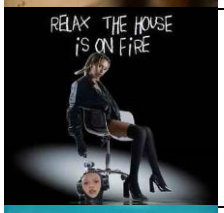	**Jetta**	**relax, the house is on fire**	**Pop - Pop**
	Brittany Howard	**What Now**	**Pop - Pop**
	Red Rum Club	**Western Approaches**	**Pop - Pop**
	TRI.BE	**VENI VIDI VICI**	**Pop - Pop**
	BLACKPINK	**BLACKPINK 2019-2020 WORLD TOUR IN YOUR AREA -TOKYO DOME- (Live)**	**Pop - Pop**
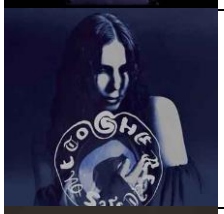	**Chelsea Wolfe**	**She Reaches Out To She Reaches Out To She**	**Pop - Pop**
	Taylor Swift	**THE TORTURED POETS DEPARTMENT: THE ANTHOLOGY**	**Pop - Pop**

	Lyn Lapid	**to love in the 21st century: the epilogue**	**Pop - Pop**
	Stephen Sanchez	**Angel Face**	**Pop - Pop**
	Everything But The Girl	**Fuse**	**Pop - Pop**
	Enrique Iglesias	**Euphoria (Intl 14 track version)**	**Pop - Pop**
	Patrice		**Pop - Pop**
	Taylor Swift	**Speak Now (Taylor's Version)**	**Pop - Pop**
	Jon Batiste	**World Music Radio**	**Pop - Pop**
	Brothers Osborne	**Brothers Osborne**	**Pop - Pop**
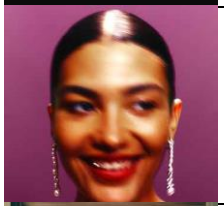	**Olivia Dean**	**Messy**	**Pop - Pop**

	Niall Horan	**The Show**	**Pop - Pop**
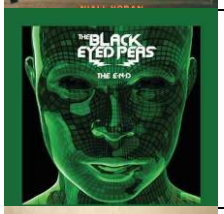	**The Black Eyed Peas**	**THE E.N.D. (THE ENERGY NEVER DIES)**	**Pop - Pop**
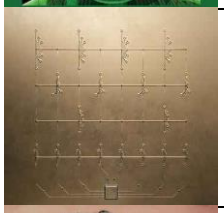	**Mathame**	**MEMO**	**Pop - Pop**
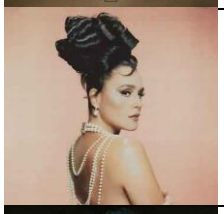	**Jessie Ware**	**That! Feels Good!**	**Pop - Pop**
	M83	**Fantasy**	**Pop - Pop**
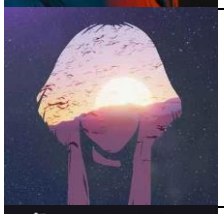	**AURORA**	**Sky: Concert in the Light**	**Pop - Pop**
	Florence + The Machine	**Lungs**	**Pop - Pop**
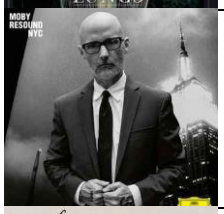	**Moby**	**Resound NYC**	**Pop - Pop**
	Justin Moore	**Stray Dog**	**Pop - Pop**

	Ellie Goulding	**Higher Than Heaven (Deluxe)**	**Pop - Pop**
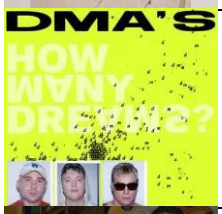	**DMA'S**	**How Many Dreams?**	**Pop - Pop**
	Lola	**Stuck In The Past**	**Pop - Pop**
	Jonasu	**Cutting Through Noise**	**Pop - Pop**
	Florence + The Machine	**Dance Fever**	**Pop - Pop**
	Gracie Abrams	**Good Riddance**	**Pop - Pop**
	Kendrick Lamar	**Mr. Morale & The Big Steppers**	**Pop - Pop**
	Morat	**SI AYER FUERA HOY**	**Pop - Pop**
	Sigrid	**How To Let Go (Special Edition)**	**Pop - Pop**

	Angèle	**Nonante-Cinq La Suite**	**Pop - Pop**
	Taylor Swift	**Midnights- 3am Edition**	**Pop - Pop**
	Mabel	**About Last Night...**	**Pop - Pop**
	Arooj Aftab	**Vulture Prince (Deluxe Edition)**	**Pop - Pop**
	Luis Fonsi	**Ley De Gravedad**	**Pop - Pop**
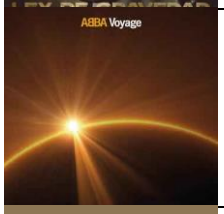	**ABBA**	**Voyage**	**Pop - Pop**
	ABBA	**Abba Gold Anniversary Edition**	**Pop - Pop**
	Shawn Mendes	**Wonder**	**Pop - Pop**
	Justin Bieber	**Justice**	**Pop - Pop**

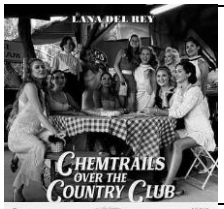	**Lana Del Rey**	**Chemtrails Over The Country Club**	**Pop - Pop**
	Nick Jonas	**Spaceman**	**Pop - Pop**
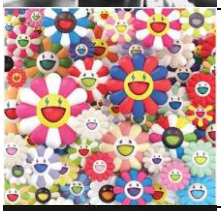	**J. Balvin**	**Colores**	**Pop - Pop**
	Hooverphonic	**Hidden Stories**	**Pop - Pop**
	Niall Horan	**Heartbreak Weather**	**Pop - Pop**
	Karol G	**KG0516**	**Pop - Pop**
	Lil Baby	**My Turn**	**Pop - Pop**
	DaBaby	**KIRK**	**Pop - Pop**
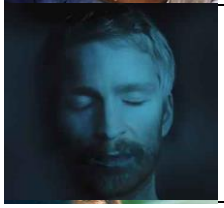	**Ólafur Arnalds**	**some kind of peace**	**Pop - Pop**

	James Horner	A Beautiful Mind	Pop - Pop
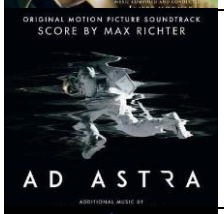	Max Richter, Lorne Balfe	Ad Astra	Pop - Pop
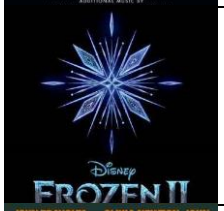	Various Artists	Frozen 2	Pop - Pop
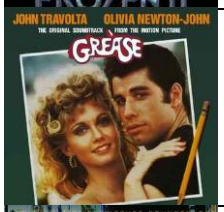	Various Artists	Grease	Pop - Pop
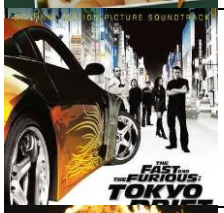	Various Artists	The Fast And The Furious: Tokyo Drift	Pop - Pop
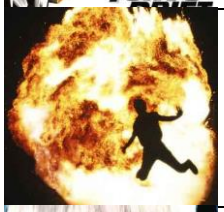	Metro Boomin	NOT ALL HEROES WEAR CAPES	Pop - Pop
	Lady Gaga	The Fame	Pop - Pop
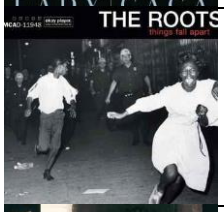	The Roots	Things Fall Apart	Pop - Pop
	Cher	Heart Of Stone	Pop - Pop

	Keane	**Hopes And Fears**	**Pop - Pop**
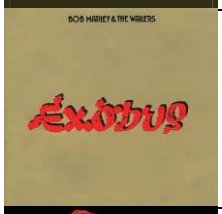	**Bob Marley & The Wailers**	**Exodus**	**Pop - Pop**
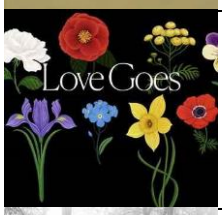	**Sam Smith**	**Love Goes**	**Pop - Pop**
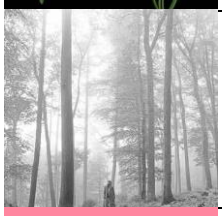	**Taylor Swift**	**folklore (deluxe version)**	**Pop - Pop**
	Lady Gaga	**Chromatica**	**Pop - Pop**
	Norah Jones	**Pick Me Up Off The Floor (Deluxe Edition)**	**Pop - Pop**
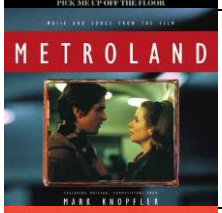	**Mark Knopfler**	**Metroland**	**Pop - Pop**
	Justin Bieber	**Changes**	**Pop - Pop**
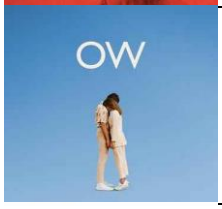	**Oh Wonder**	**No One Else Can Wear Your Crown - Deluxe**	**Pop - Pop**

	Jessie J	**Sweet Talker - Deluxe**	**Pop - Pop**
	Dean Martin	**A Winter Romance**	**Pop - Pop**
	Selena Gomez	**Rare**	**Pop - Pop**
	JUNG	**Dreamers**	**Pop - Pop**
	Chelsea Cutler	**How To Be Human**	**Pop - Pop**
	Little Big Town	**Nightfall**	**Pop - Pop**
	Norah Jones	**Come Away With Me**	**Pop - Pop**
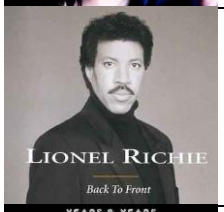	**Lionel Richie**	**Back To Front**	**Pop - Pop**
	Years & Years	**Communion - Deluxe**	**Pop - Pop**

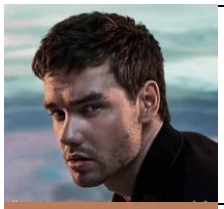	**Liam Payne**	**LP1**	**Pop - Pop**
	Lady Antebellum	**Ocean**	**Pop - Pop**
	Gwen Stefani	**Love Angel Music Baby - 15th Anniversary Edition**	**Pop - Pop**
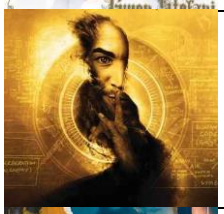	**Don Omar**	**The Last Album**	**Pop - Pop**
	Dermot Kennedy	**Without Fear**	**Pop - Pop**
	MIKA	**My Name Is Michael Holbrook**	**Pop - Pop**
	Westlife	**Spectrum**	**Pop - Pop**
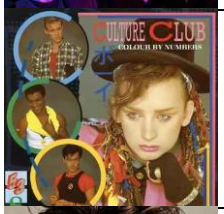	**Culture Club**	**Colour By Numbers**	**Pop - Pop**
	Shawn Mendes	**Shawn Mendes**	**Pop - Pop**

	Sum 41	**Does This Look Infected?**	**Pop - Pop**
	Enrique Iglesias	**Escape**	**Pop - Pop**
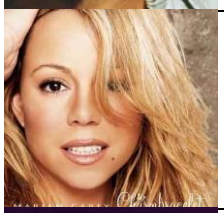	**Mariah Carey**	**Charmbracelet**	**Pop - Pop**
	Fakear	**All Glows**	**Pop - Pop**
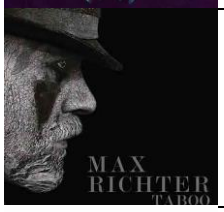	**Max Richter**	**Taboo**	**Pop - Pop**
	SIRMA	**To Love (Live)**	**Pop - Pop**
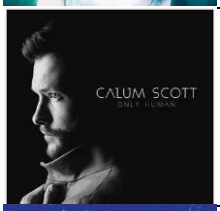	**Calum Scott**	**Only Human**	**Pop - Pop**
	Slimane	**Solune**	**Pop - Pop**
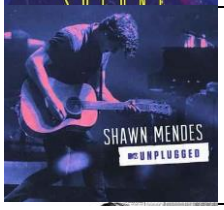	**Shawn Mendes**	**MTV Unplugged**	**Pop - Pop**

	Taylor Swift	**Reputation**	**Pop - Pop**
	Sam Smith	**The Thrill Of It All**	**Pop - Pop**
	Jessie Ware	**Glasshouse**	**Pop - Pop**
	Maroon 5	**Red Pill Blues**	**Pop - Pop**
	Niall Horan	**Flicker**	**Pop - Pop**
	Asaf Avidan	**The Study On Falling**	**Pop - Pop**
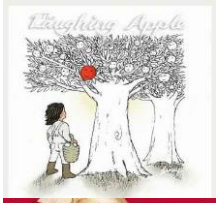	**Yusuf / Cat Stevens**	**The Laughing Apple**	**Pop - Pop**
	Gwen Stefani	**You Make It Feel Like Christmas**	**Pop - Pop**
	Nina Zilli	**Modern Art**	**Pop - Pop**

	Anastacia	**Evolution**	**Pop - Pop**
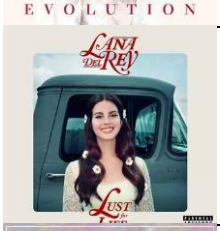	**Lana Del Rey**	**Lust For Life**	**Pop - Pop**
	Julia Michaels	**Nervous System**	**Pop - Pop**
	The Vamps	**Night & Day**	**Pop - Pop**
	Amy Macdonald	**Under Stars**	**Pop - Pop**
	HAIM	**Something To Tell You**	**Pop - Pop**
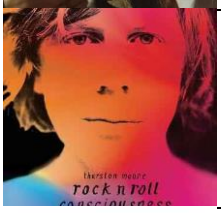	**Thurston Moore**	**Rock N Roll Consciousness**	**Pop - Pop**
	Lemaitre	**Chapter One**	**Pop - Pop**
	Circa Waves	**Different Creatures**	**Pop - Pop**

	Phantoms	**Phantoms**	**Pop - Pop**
	a-ha	**Ending On A High Note - The Final Concert**	**Pop - Pop**
	Lorde	**Melodrama**	**Pop - Pop**
	Halsey	**hopeless fountain kingdom**	**Pop - Pop**
	Michelle Branch	**Hopeless Romantic**	**Pop - Pop**
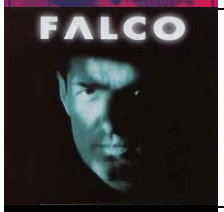	**Falco**	**Out Of The Dark (Into The Light)**	**Pop - Pop**
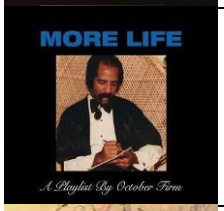	**Drake**	**More Life**	**Pop - Pop**
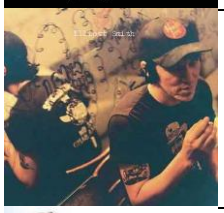	**Elliott Smith**	**Either/Or**	**Pop - Pop**
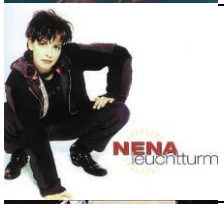	**Nena**	**Leuchtturm**	**Pop - Pop**

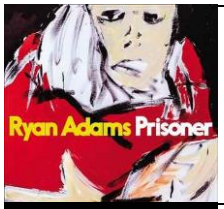	**Ryan Adams**	**Prisoner**	**Pop - Pop**
	Kurt Nilsen	**Amazing**	**Pop - Pop**
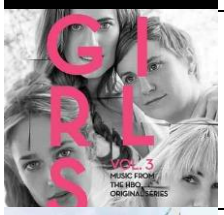	**Various Artists**	**Girls, Vol. 3**	**Pop - Pop**
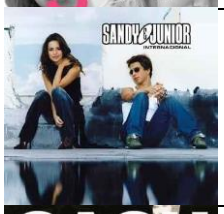	**Sandy & Junior**	**Internacional**	**Pop - Pop**
	Johnny Cash	**American V: A Hundred Highways**	**Pop - Pop**
	Rihanna	**ANTI**	**Pop - Pop**
	Rihanna	**A Girl Like Me**	**Pop - Pop**
	Selena Gome..	**Kiss & Tell**	**Pop - Pop**
	Selena Gomez	**For You**	**Pop - Pop**

	Selena Gomez	**Stars Dance**	**Pop - Pop**
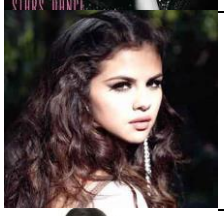	**Selena Gomez**	**Revival**	**Pop - Pop**
	Ariana Grande	**Dangerous W..**	**Pop - Pop**
	Shawn Mendes	**Handwritten..**	**Pop - Pop**
	Nick Jonas	**Nick Jonas X2**	**Pop - Pop**
	Demi Lovato	**Demi**	**Pop - Pop**
	Gorgon City	**Sirens**	**Pop - Pop**
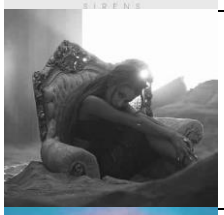	**Ariana Grande**	**My Everything**	**Pop - Pop**
	One Republic	**Native**	**Pop - Pop**

	Sam Smith	**In The Lonely Hour**	**Pop - Pop**
	Indila	**Mini World**	**Pop - Pop**
	PJ Harvey	**The Hope Si..**	**Pop - Pop**
	Maroon 5	**1.22.03 Aco..**	**Pop - Pop**
	Enigma	**Love Sensuality Devotion: Greatest Hits & Remixes**	**Pop - Pop**
	Norah Jones	**The Fall**	**Pop - Pop**
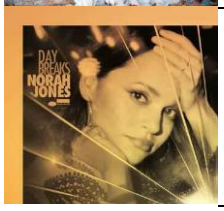	**Norah Jones**	**Day Breaks**	**Pop - Pop**
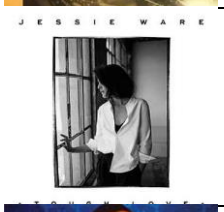	**Jessie Ware**	**Tough Love**	**Pop - Pop**
	Barry White	**The Ultimate Collection**	**Pop - Pop**

	James Bay	Chaos And The Calm	Pop - Pop
	Lady Gaga	The Fame Monster	Pop - Pop
	Hailee Steinfeld	HAIZ	Pop - Pop
	Hozier	Hozier (Del..	Pop - Pop
	Ellie Goulding	Delirium	Pop - Pop
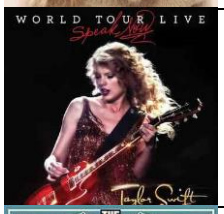	Taylor Swift	Speak Now W..	Pop - Pop
	The Black Eyed Peas	Elephunk	Pop - Pop
	Justin Bieber	Purpose	Pop - Pop
	Jessie J	Who You Are	Pop - Pop

	OneRepublic	**Dreaming Ou..**	**Pop - Pop**
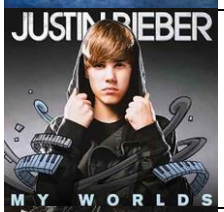	**Justin Bieber**	**My Worlds - The Collection**	**Pop - Pop**
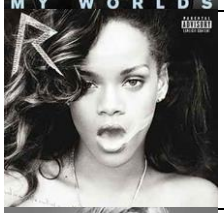	**Rihanna**	**Talk That Talk**	**Pop - Pop**
	Madonna	**Rebel Heart**	**Pop - Pop**
	Ellie Goulding	**Halcyon**	**Pop - Pop**
	Lady Gaga	**Joanne**	**Pop - Pop**
	OneRepublic	**Oh My My**	**Pop - Pop**
	Ronan Keating	**Bring You Home**	**Pop - Pop**
	Imelda May	**Life Love Flesh Blood**	**Pop - Pop**

	The Kooks	**The Best Of... So Far**	**Pop - Pop**
	Katy Perry	**Witness**	**Pop - Pop**
	Tale Of Us	**Endless**	**Pop - Pop**
	London Grammar	**Truth Is A Beautiful Thing**	**Pop - Pop**
	The Strypes	**Spitting Image**	**Pop - Pop**
	Kendji Girac	**Ensemble, le live**	**Pop - Pop**
	Demi Lovato	**Tell Me You Love Me**	**Pop - Pop**
	a-ha	**MTV Unplugged - Summer Solstice**	**Pop - Pop**
	Sabrina Carpenter	**Evolution**	**Pop - Pop**

	Emeli Sandé	**Real Life**	**Pop - Pop**
	Freya Ridings	**Freya Ridings**	**Pop - Pop**
	Taylor Swift	**Lover**	**Pop - Pop**
	Mabel	**High Expectations**	**Pop - Pop**
	Alessia Cara	**This Summer**	**Pop - Pop**
	Sheryl Crow	**Threads**	**Pop - Pop**
	Jamiroquai	**Automaton**	**Pop - Pop**
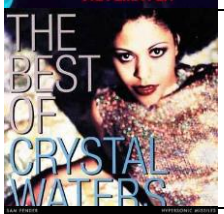	**Crystal Waters**	**The Best Of Crystal Waters**	**Pop - Pop**
	Sam Fender	**Hypersonic Missiles**	**Pop - Pop**

	Nine Inch Nails	**The Downward Spiral**	**Pop - Pop**
	Becky Hill	**Get To Know**	**Pop - Pop**
	AURORA	**A Different Kind Of Human – Step 2**	**Pop - Pop**
	Julia Michaels	**Inner Monologue Part 2**	**Pop - Pop**
	Robbie Williams	**In And Out Of Consciousness: Greatest Hits 1990 - 2010**	**Pop - Pop**
	Nelly Furtado	**Loose**	**Pop - Pop**
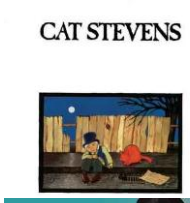	**Cat Stevens**	**Teaser And The Firecat**	**Pop - Pop**
	Rihanna	**Good Girl Gone Bad: Reloaded**	**Pop - Pop**
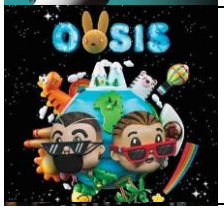	**J. Balvin, Bad Bunny**	**OASIS**	**Pop - Pop**

	Sabrina Carpenter	**Singular Act II**	**Pop - Pop**
	Peter Bjorn And John	**Writer's Block**	**Pop - Pop**
	Sting	**All This Time**	**Pop - Pop**
	Four Tops	**Four Tops Second Album**	**Pop - Pop**
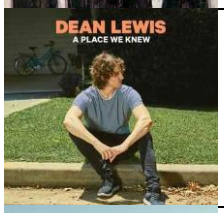	**Dean Lewis**	**A Place We Knew**	**Pop - Pop**
	Jonas Brothers	**Happiness Begins**	**Pop - Pop**
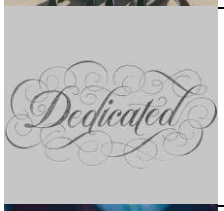	**Carly Rae Jepsen**	**Dedicated**	**Pop - Pop**
	Karol G	**OCEAN**	**Pop - Pop**
	Shaggy	**Wah Gwaan?!**	**Pop - Pop**

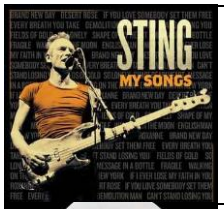	**Sting**	**My Songs**	**Pop - Pop**
	Madonna	**Madame X**	**Pop - Pop**
	Dire Straits, Mark Knopfler	**Sultans Of Swing - The Very Best Of Dire Straits**	**Pop - Pop**
	Sam Fender	**Dead Boys - EP**	**Pop - Pop**
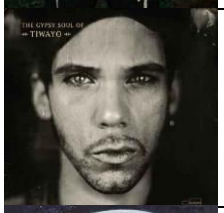	**Tiwayo**	**The Gypsy Soul Of Tiwayo**	**Pop - Pop**
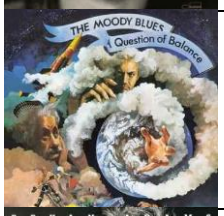	**The Moody Blues**	**A Question Of Balance**	**Pop - Pop**
	Bryan Adams	**Reckless**	**Pop - Pop**
	Ariana Grande	**thank u, next**	**Pop - Pop**
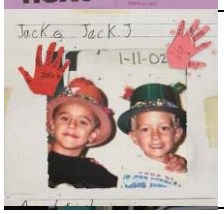	**Jack & Jack**	**A Good Friend Is Nice**	**Pop - Pop**

	Chaka Khan	**Hello Happiness**	**Pop - Pop**
	Stereophonics	**You Gotta Go There To Come Back**	**Pop - Pop**
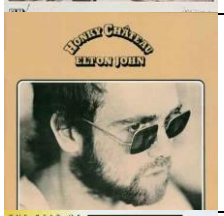	**Elton John**	**Honky Chateau**	**Pop - Pop**
	Sting	**Fields Of Gold - The Best Of Sting 1984 - 1994**	**Pop - Pop**
	Luis Fonsi	**VIDA**	**Pop - Pop**
	Sigrid	**Sucker Punch**	**Pop - Pop**
	Norah Jones	**Begin Again**	**Pop - Pop**
	SKÁLD	**Vikings Chant**	**Pop - Pop**
	Hans Zimmer, John Powell	**Kung Fu Panda**	**Pop - Pop**

	Scott Walker	**Scott 4**	**Pop - Pop**
	Mike Posner	**At Night, Alone.**	**Pop - Pop**
	Olivia O'Brien	**Was It Even Real?**	**Pop - Pop**
	James TW	**Chapters**	**Pop - Pop**
	Bryan Adams	**Reckless**	**Pop - Pop**
	Maroon 5	**Songs About Jane**	**Pop - Pop**
	Nat King Cole	**Ultimate Nat King Cole**	**Pop - Pop**
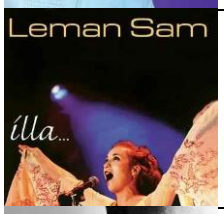	**Leman Sam**	**İlla**	**Pop - Pop**
	Berkay	**Arabest**	**Pop - Pop**

	Eric Prydz	**Opus**	**Pop - Pop**
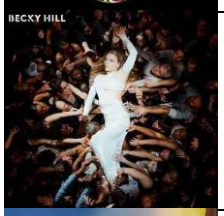	**Becky Hill**	**Believe Me Now?**	**Pop - Pop**
	Empire Of The Sun	**Ask That God**	**Pop - Pop**
	Justice	**Hyperdrama**	**Pop - Pop**
	Vintage Culture	**Promised Land**	**Pop - Pop**
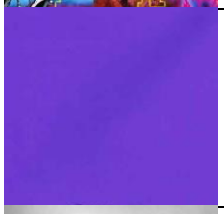	**Parcels**	**Live Vol. 2**	**Pop - Pop**
	James Blake	**Playing Robots Into Heaven**	**Pop - Pop**
	The Chemical Brothers	**For That Beautiful Feeling**	**Pop - Pop**
	Mathame	**MEMO**	**Pop - Pop**

	Jessie Ware	That! Feels Good!	Pop - Pop
	SG Lewis	AudioLust & HigherLove	Pop - Pop
	ZHU	Musical Chairs Mixtape	Pop - Pop
	Gryffin	Alive	Pop - Pop
	The Chemical Brothers	Dig Your Own Hole - 25th Anniversary Edition	Pop - Pop
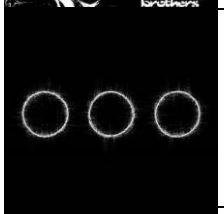	Swedish House Mafia	Paradise Again	Pop - Pop
	Drake	Honestly, Nevermind	Pop - Pop
	Massive Attack	Mezzanine (Deluxe)	Pop - Pop
	Bob Moses	The Silence in Between	Pop - Pop

	Polo & Pan	**Cyclorama**	**Pop - Pop**
	Gorgon City	**Olympia**	**Pop - Pop**
	The Avener	**Heaven**	**Pop - Pop**
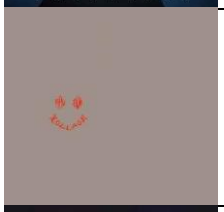	**Mura Masa**	**R.Y.C**	**Pop - Pop**
	Gryffin	**Gravity**	**Pop - Pop**
	J. Balvin	**Vibras**	**Pop - Pop**
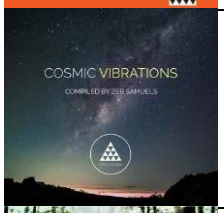	**Mitch**	**Cosmic Vibrations**	**Pop - Pop**
	Télépopmusik	**Angel Milk**	**Pop - Pop**
	Solomon Grey	**Human Music**	**Pop - Pop**

	IAMX	**Alive In New Light**	**Pop - Pop**
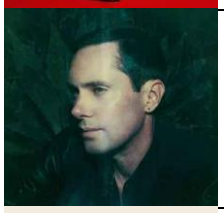	**Rhye**	**Blood**	**Pop - Pop**
	Ibrahim Maalouf	**Dalida By Ibrahim Maalouf**	**Pop - Pop**
	Slow Magic	**Float**	**Pop - Pop**
	IAMX	**Unfall**	**Pop - Pop**
	Avicii	**AVĪCI**	**Pop - Pop**
	James Blake	**The Colour ..**	**Pop - Pop**
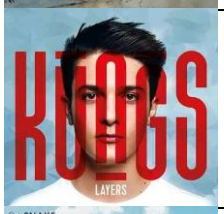	**Kungs**	**Layers**	**Pop - Pop**
	DJ Snake	**Encore**	**Pop - Pop**

	Donna Summer	**Endless Summer**	**Pop - Pop**
	James Blake	**Assume Form**	**Pop - Pop**
	Massive Attack	**Mezzanine**	**Pop - Pop**
	The Chemical Brothers	**No Geography**	**Pop - Pop**
	Jax Jones	**Snacks**	**Pop - Pop**
	Hey! Douglas	**Marşandiz**	**Pop - Pop**
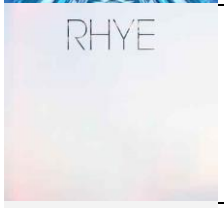	**Rhye**	**Spirit**	**Pop - Pop**
	Avicii	**TIM**	**Pop - Pop**
	The Chemical Brothers	**Surrender**	**Pop - Pop**

	ILLENIUM	**ASCEND**	**Pop - Pop**
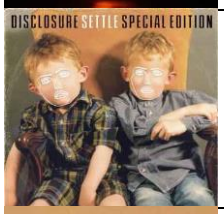	**Disclosure**	**Settle (Special Edition)**	**Pop - Pop**
	Massive Attack	**Blue Lines (2012 Mix/Master)**	**Pop - Pop**
	Post Malone	**F-1 Trillion: Long Bed**	**Pop - Pop**
	Snow Patrol	**The Forest Is The Path**	**Pop - Pop**
	Imagine Dragons	**LOOM**	**Pop - Pop**
	Lake Street Dive	**Good Together**	**Pop - Pop**
	Maggie Rogers	**Don't Forget Me**	**Pop - Pop**
	The Libertines	**All Quiet On The Eastern Esplanade**	**Pop - Pop**

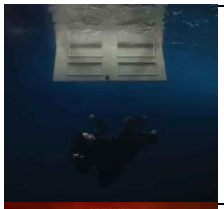	**Billie Eilish**	**HIT ME HARD AND SOFT**	**Pop - Pop**
	Sleater-Kinney	**Little Rope**	**Pop - Pop**
	The Last Dinner Party	**Prelude to Ecstasy**	**Pop - Pop**
	Miles Kane	**One Man Band**	**Pop - Pop**
	Christine and the Queens	**PARANOÏA, ANGELS, TRUE LOVE**	**Pop - Pop**
	Art School Girlfriend	**Soft Landing**	**Pop - Pop**
	M83	**Fantasy**	**Pop - Pop**
	AURORA	**Sky: Concert in the Light**	**Pop - Pop**
	Florence + The Machine	**Lungs**	**Pop - Pop**

	The Lathums	**How Beautiful Life Can Be**	**Pop - Pop**
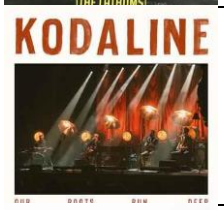	**Kodaline**	**Our Roots Run Deep (Live)**	**Pop - Pop**
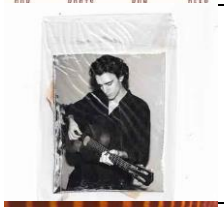	**Tamino**	**Sahar**	**Pop - Pop**
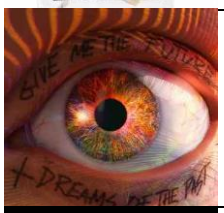	**Bastille**	**Give Me The Future + Dreams Of The Past**	**Pop - Pop**
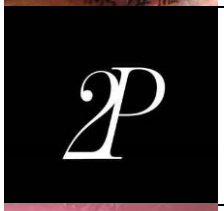	**Two People**	**Second Body**	**Pop - Pop**
	Machine Gun Kelly	**mainstream sellout - life in pink deluxe**	**Pop - Pop**
	Imagine Dragons	**Mercury - Acts 1 & 2**	**Pop - Pop**
	Blossoms	**Ribbon Around The Bomb**	**Pop - Pop**
	BENEE	**Lychee**	**Pop - Pop**

	Bastille	**Give Me The Future**	**Pop - Pop**
	Halsey	**If I Can't Have Love, I Want Power**	**Pop - Pop**
	Morat	**¿A Dónde Vamos?**	**Pop - Pop**
	OneRepublic	**Human**	**Pop - Pop**
	Yungblud	**Weird!**	**Pop - Pop**
	Two Feet	**Pink**	**Pop - Pop**
	London Grammar	**Californian Soil**	**Pop - Pop**
	Bombay Bicycle Club	**Everything Else Has Gone Wrong**	**Pop - Pop**
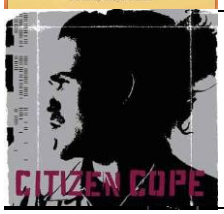	**Citizen Cope**	**Citizen Cope**	**Pop - Pop**

	The Moody Blues	**A Question Of Balance**	**Pop - Pop**
	Tame Impala	**The Slow Rush**	**Pop - Pop**
	EDEN	**no future**	**Pop - Pop**
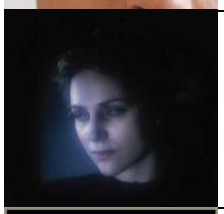	**Agnes Obel**	**Myopia**	**Pop - Pop**
	Florence + The Machine	**Ceremonials - Deluxe**	**Pop - Pop**
	Imagine Dragons	**Evolve**	**Pop - Pop**
	Halsey	**Manic**	**Pop - Pop**
	Easy Life	**Junk Food**	**Pop - Pop**
	The Big Moon	**Walking Like We Do**	**Pop - Pop**

	Beck	**Hyperspace**	**Pop - Pop**
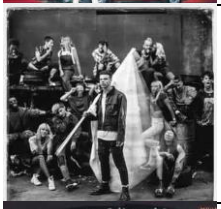	**YUNGBLUD**	**the underrated youth**	**Pop - Pop**
	Milky Chance	**Mind The Moon**	**Pop - Pop**
	Fall Out Boy	**Believers Never Die (Volume Two)**	**Pop - Pop**
	elbow	**Giants of All Sizes**	**Pop - Pop**
	James Bay	**Electric Light**	**Pop - Pop**
	Feu! Chatterton	**L'oiseleur**	**Pop - Pop**
	BØRNS	**Blue Madonna**	**Pop - Pop**
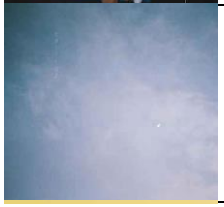	**EDEN**	**vertigo**	**Pop - Pop**

	Billie Eilish	**dont smile at me**	**Pop - Pop**
	Elbow	**Cast Of Thousands**	**Pop - Pop**
	Noel Gallagher's High Flying Birds	**Who Built The Moon?**	**Pop - Pop**
	Beck	**Colors**	**Pop - Pop**
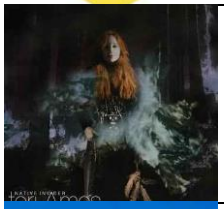	**Tori Amos**	**Native Invader**	**Pop - Pop**
	The Killers	**Wonderful Wonderful**	**Pop - Pop**
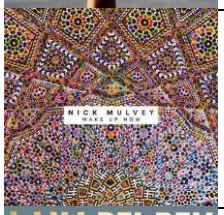	**Nick Mulvey**	**Wake Up Now**	**Pop - Pop**
	Lana Del Rey	**Paradise**	**Pop - Pop**
	Lana Del Rey	**Honeymoon**	**Pop - Pop**

	Imagine Dragons	**Smoke + Mirrors**	**Pop - Pop**
	Arcade Fire	**The Suburbs**	**Pop - Pop**
	Hozier	**Hozier**	**Pop - Pop**
	Placebo	**MTV Unplugged**	**Pop - Pop**
	Fall Out Boy	**MANIA**	**Pop - Pop**
	Sarah Blasko	**Depth Of Field**	**Pop - Pop**
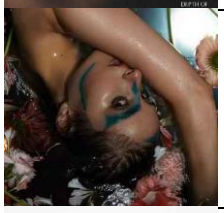	**BANKS**	**III**	**Pop - Pop**
	K.Flay	**Solutions**	**Pop - Pop**
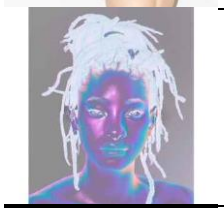	**WILLOW**	**WILLOW**	**Pop - Pop**

	Placebo	**MTV Unplugged**	**Pop - Pop**
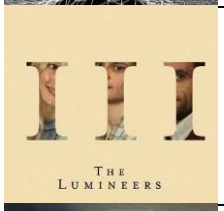	**The Lumineers**	**III**	**Pop - Pop**
	Barns Courtney		**Pop - Pop**
	Keane	**Cause And Effect (Deluxe)**	**Pop - Pop**
	Tove Lo	**Sunshine Kitty**	**Pop - Pop**
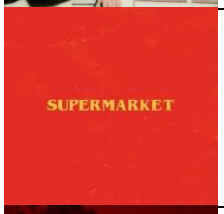	**Logic**	**Supermarket (Soundtrack)**	**Pop - Pop**
	Lewis Capaldi	**Divinely Uninspired To A Hellish Extent**	**Pop - Pop**
	Bastille	**Doom Days**	**Pop - Pop**
	Florence + The Machine	**Lungs**	**Pop - Pop**

	Maggie Rogers	**Heard It In A Past Life**	**Pop - Pop**
	Lana Del Rey	**Born To Die**	**Pop - Pop**
	Björk	**Homogenic**	**Pop - Pop**
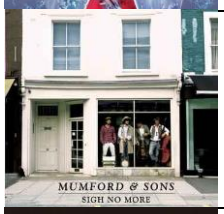	**Mumford & Sons**	**Sigh No More**	**Pop - Pop**
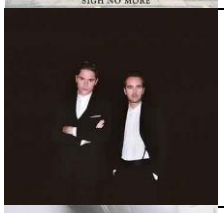	**Her**	**Her**	**Pop - Pop**
	The Dandy Warhols	**Why You So Crazy**	**Pop - Pop**
	Local Natives	**Violet Street**	**Pop - Pop**
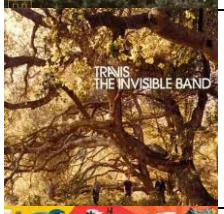	**Travis**	**The Invisible Band**	**Pop - Pop**
	Noah Kahan	**Busyhead**	**Pop - Pop**

	Travis	**The Man Who**	**Pop - Pop**
	Pearl Jam	**Backspacer**	**Pop - Pop**
	American Authors	**Seasons**	**Pop - Pop**
	X Ambassadors	**ORION**	**Pop - Pop**
	Billie Eilish	**WHEN WE ALL FALL ASLEEP, WHERE DO WE GO?**	**Pop - Pop**
	Karamel Makiyato	**Yaralı Not Defteri**	**Pop - Pop**
	Alifiru	**Akustik**	**Pop - Pop**
	Can Koç	**Nefesin Yetebildiği Kadar**	**Pop - Pop**
	Eda Baba	**Bir Küçük Tebessüm**	**Pop - Pop**

	Batu Akdeniz	**Yarın Yokmuş Gibi**	**Pop - Pop**
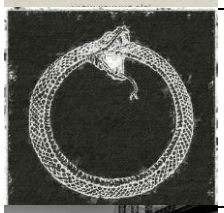	**Aziz Piyade**	**Yılanlar**	**Pop - Pop**
	Cihan Mürtezaoğlu	**Köprülerin Üzerinde**	**Pop - Pop**
	Cihan Mürtezaoğlu	**Bitsin Bu Delilik**	**Pop - Pop**
	Cihan Mürtezaoğlu	**Deli Zaman**	**Pop - Pop**
	Cihan Mürtezaoğlu	**Belli Olmaz**	**Pop - Pop**
	Cihan Mürtezaoğlu	**Hafif Masal**	**Pop - Pop**
	Yüzyüzeyken..	**Evdekilere ..**	**Pop - Pop**
	Yaşlı Amca	**Yaşlı Amca**	**Pop - Pop**

	Serin	**Bin Parça**	**Pop - Pop**
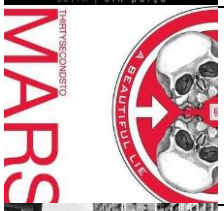	**Thirty Seconds To Mars**	**A Beautiful Lie**	**Rock - Rock**
	Bon Jovi	**Forever**	**Rock - Rock**
	Alice In Chains	**The Devil Put Dinosaurs Here**	**Rock - Rock**
	Pearl Jam	**Dark Matter**	**Rock - Rock**
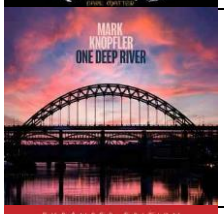	**Mark Knopfler**	**One Deep River**	**Rock - Rock**
	Sting	**Ten Summoner's Tales (Expanded Edition)**	**Rock - Rock**
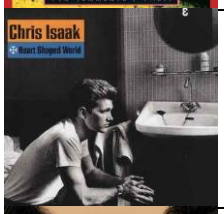	**Chris Isaak**	**Heart Shaped World**	**Rock - Rock**
	Suzi Quatro, KT Tunstall	**Face To Face**	**Rock - Rock**

	The Killers	**Hot Fuss**	**Rock - Rock**
	Metallica	**72 Seasons**	**Rock - Rock**
	Crown Lands	**Fearless**	**Rock - Rock**
	The White Buffalo	**Year Of The Dark Horse**	**Rock - Rock**
	Sting	**...Nothing Like The Sun - Expanded Edition**	**Rock - Rock**
	The Amazons	**How Will I Know If Heaven Will Find Me?**	**Rock - Rock**
	Warpaint	**Radiate Like This**	**Rock - Rock**
	Kurt Vile	**(watch my moves)**	**Rock - Rock**
	AnnenMayKantereit		**Rock - Rock**

	Paul McCartney	**McCartney III Imagined**	**Rock - Rock**
	Pearl Jam	**Gigaton**	**Rock - Rock**
	Mrs. Green Apple	**Attitude**	**Rock - Rock**
	Guns N' Roses	**Use Your Illusion I**	**Rock - Rock**
	Portishead	**Dummy**	**Rock - Rock**
	Bon Jovi	**2020 (Deluxe)**	**Rock - Rock**
	Marcus King	**El Dorado**	**Rock - Rock**
	Bon Jovi	**Slippery When Wet**	**Rock - Rock**
	Weezer	**Weezer (Green Album)**	**Rock - Rock**

	The Who	**WHO - Deluxe**	**Rock - Rock**
	Pat Benatar	**The Collection**	**Rock - Rock**
	The Cranberries	**Bury The Hatchet**	**Rock - Rock**
	Genesis	**Invisible Touch**	**Rock - Rock**
	Megadeth	**Rust In Peace**	**Rock - Rock**
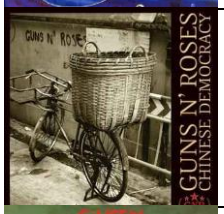	**Guns N' Roses**	**Chinese Democracy**	**Rock - Rock**
	Queen	**News Of The World - Deluxe Edition 2011 Remaster**	**Rock - Rock**
	Dredg	**El Cielo**	**Rock - Rock**
	Nine Inch Nails	**Live: And All That Could Have Been**	**Rock - Rock**

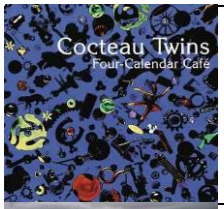	**Four Calender Cafe**	**Cocteau Twins - Four Calender Cafe**	**Rock - Rock**
	Audioslave	**Out of Exile**	**Rock - Rock**
	U2	**Songs Of Experience**	**Rock - Rock**
	Santana	**Colour Collection**	**Rock - Rock**
	Nemrud	**Journey of The Shaman**	**Rock - Rock**
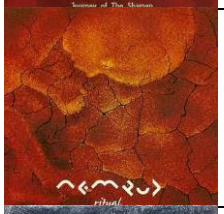	**Nemrud**	**Ritual**	**Rock - Rock**
	Nemrud	**Nemrud**	**Rock - Rock**
	The Rolling Stones	**On Air**	**Rock - Rock**
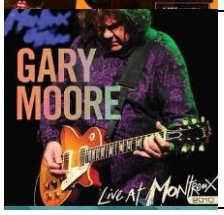	**Gary Moore**	**Live At Montreux 2010**	**Rock - Rock**

	Pearl Jam	**Let's Play Two**	**Rock - Rock**
	The Rolling Stones	**Sticky Fingers Live At The Fonda Theatre**	**Rock - Rock**
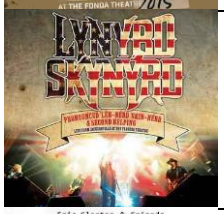	**Lynyrd Skynyrd**	**Second Helping - Live From Jacksonville At The Florida Theatre**	**Rock - Rock**
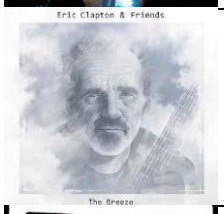	**Eric Clapton**	**Eric Clapton & Friends: The Breeze - An Appreciation Of JJ Cale**	**Rock - Rock**
	Santana	**Milagro**	**Rock - Rock**
	The Moody Blues	**To Our Children's Children's Children**	**Rock - Rock**
	Incubus		**Rock - Rock**
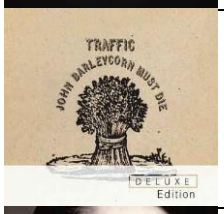	**Traffic**	**John Barley..**	**Rock - Rock**
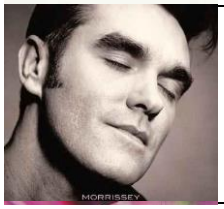	**Morrissey**	**Morrissey G..**	**Rock - Rock**

	Queen	**A Night At ..**	**Rock - Rock**
	Queen	**Greatest Hi..**	**Rock - Rock**
	Queen	**Forever (De..**	**Rock - Rock**
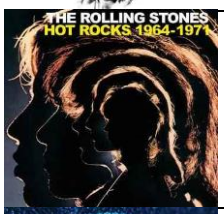	**The Rolling Stones**	**Hot Rocks 1..**	**Rock - Rock**
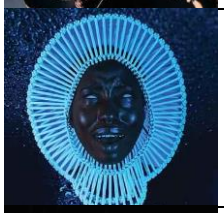	**Childish Gambino**	**Awaken, My Love!**	**Rock - Rock**
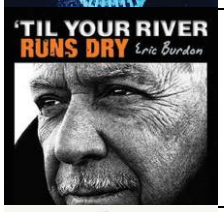	**Eric Burdon**	**Til Your Ri..**	**Rock - Rock**
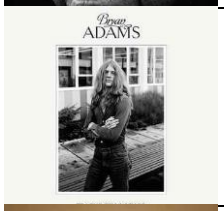	**Bryan Adams**	**Tracks Of My Years**	**Rock - Rock**
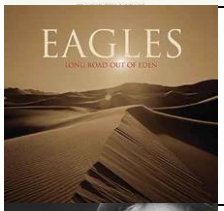	**Eagles**	**Long Road O..**	**Rock - Rock**
	Keith Richards	**Crosseyed H..**	**Rock - Rock**

	The Pretty Reckless	**Who You Selling For**	**Rock - Rock**
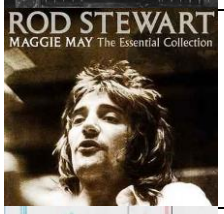	**Rod Stewart**	**Maggie May: The Essential Collection**	**Rock - Rock**
	Rise Against	**Wolves**	**Rock - Rock**
	Styx	**The Mission**	**Rock - Rock**
	Ringo Starr	**Give More Love**	**Rock - Rock**
	Creedence Clearwater Revival	**Live At Woodstock**	**Rock - Rock**
	Limp Bizkit	**Results May Vary**	**Rock - Rock**
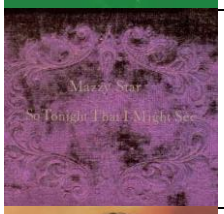	**Mazzy Star**	**So Tonight That I Might See**	**Rock - Rock**
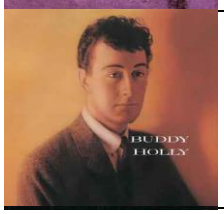	**Buddy Holly**	**Buddy Holly**	**Rock - Rock**

	Queens Of The Stone Age	Era Vulgaris	Rock - Rock
	U2	The Joshua Tree	Rock - Rock
	Delta Spirit	Delta Spirit	Rock - Rock
	Lenny Kravitz		Rock - Rock
	The Rolling Stones	Tattoo You	Rock - Rock
	Tears For Fears	Songs From The Big Chair	Rock - Rock
	Bad Company	Rock 'N' Roll Fantasy: The Very Best Of Bad Company	Rock - Rock
	Santana	Africa Speaks	Rock - Rock
	Iggy Pop	Zombie Birdhouse	Rock - Rock

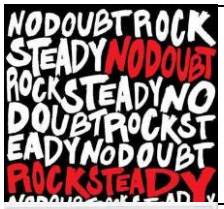	**No Doubt**	**Rock Steady**	**Rock - Rock**
	Limp Bizkit	**Chocolate Starfish And The Hot Dog Flavored Water**	**Rock - Rock**
	Nirvana	**MTV Unplugged In New York**	**Rock - Rock**
	Elvis Costello	**My Aim Is True**	**Rock - Rock**
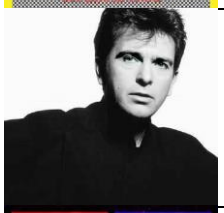	**Peter Gabriel**	**So**	**Rock - Rock**
	The Rolling Stones	**Honk**	**Rock - Rock**
	Elliott Smith	**XO**	**Rock - Rock**
	The Cranberries	**No Need To Argue**	**Rock - Rock**
	3 Doors Down	**The Better Life (Deluxe Edition)**	**Rock - Rock**

	The Verve	**Urban Hymns**	**Rock - Rock**
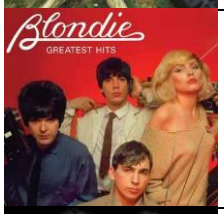	**Blondie**	**Greatest Hits**	**Rock - Rock**
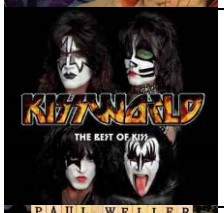	**Kiss**	**KISSWORLD - The Best Of KISS**	**Rock - Rock**
	Paul Weller	**Stanley Road**	**Rock - Rock**
	Bryan Adams	**Shine A Light**	**Rock - Rock**
	Soundgarden	**Superunknown**	**Rock - Rock**
	U2	**Songs Of Experience**	**Rock - Rock**
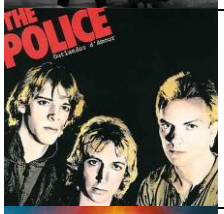	**The Police**	**Outlandos D'Amour**	**Rock - Rock**
	Bush	**Black And White Rainbows**	**Rock - Rock**

	Genesis	**R-Kive**	**Rock - Rock**
	INXS	**The Very Best**	**Rock - Rock**
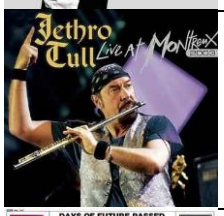	**Jethro Tull**	**Live At Montreux 2003**	**Rock - Rock**
	The Moody Blues	**Days Of Future Passed**	**Rock - Rock**
	Marc Almond	**Hits And Pieces - The Best Of Marc Almond & Soft Cell**	**Rock - Rock**
	Ringo Starr	**Postcards From Paradise**	**Rock - Rock**
	R.E.M.	**Complete Ra..**	**Rock - Rock**
	U2	**Songs Of In..**	**Rock - Rock**
	Paul McCartney	**Paul Is Live**	**Rock - Rock**

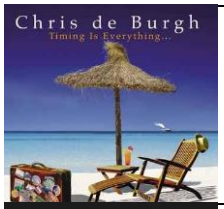	**Chris De Bu..**	**Timing Is E..**	**Rock - Rock**
	Sting	**Sacred Love**	**Rock - Rock**
	Bon Jovi	**What About Now**	**Rock - Rock**
	Kiss	**KISS Off The Soundboard: Live In Virginia Beach**	**Rock - Rock**
	Scorpions	**Rock Believer**	**Rock - Rock**
	Manowar	**Battle Hymns**	**Rock - Rock**
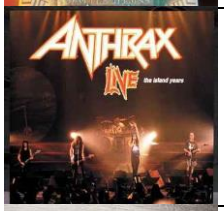	**Anthrax**	**Live: The Island Years**	**Rock - Rock**
	Black Label Society	**Doom Crew Inc.**	**Rock - Rock**
	ZZ Top	**Live From Texas**	**Rock - Rock**

	Bon Jovi	**New Jersey**	**Rock - Rock**
	Bon Jovi	**Bon Jovi Gr..**	**Rock - Rock**
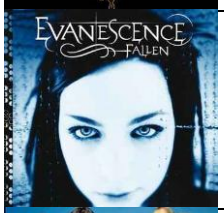	**Evanescence**	**Fallen**	**Rock - Rock**
	Aerosmith	**Young Lust:..**	**Rock - Rock**
	Aerosmith	**Big Ones**	**Rock - Rock**
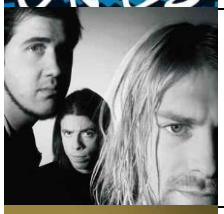	**Nirvana**	**In Utero - 20th Anniversary Remaster**	**Rock - Rock**
	Deep Purple	**Made In Japan**	**Rock - Rock**
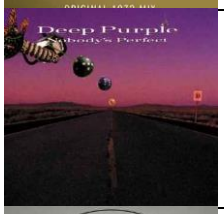	**Deep Purple**	**Nobody's Pe..**	**Rock - Rock**
	The Killers	**Direct Hits**	**Rock - Rock**

	Megadeth	**Youthanasia**	**Rock - Rock**
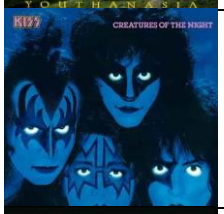	**Kiss**	**Creatures Of The Night**	**Rock - Rock**
	Megadeth	**Countdown To Extinction: Live**	**Rock - Rock**
	Within Temptation	**Resist**	**Rock - Rock**
	Volbeat	**Servant Of The Mind**	**Rock - Rock**
	Opeth	**The Candlelight Years**	**Rock - Rock**
	Deep Purple	**Machine Head - Remastered**	**Rock - Rock**
	Alice Cooper	**Dragontown**	**Rock - Rock**
	Avenged Sevenfold	**The Stage**	**Rock - Rock**

	D-Metal Stars	**Metal Disney**	**Rock - Rock**
	Metallica	**Hardwired…To Self-Destruct**	**Rock - Rock**
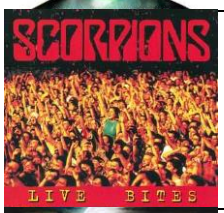	**Scorpions**	**Live Bites**	**Rock - Rock**
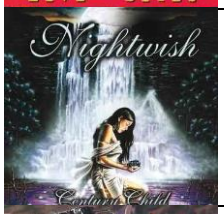	**Nightwish**	**Century Child**	**Rock - Rock**
	Dio	**Holy Diver**	**Rock - Rock**
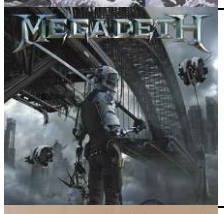	**Megadeth**	**Dystopia**	**Rock - Rock**
	Max Richter	**In A Landscape**	**Classical - Klasik Müzik**
	Lucas Jussen, Arthur Jussen, Amsterdam Sinfonietta, Candida Thompson	**Bach**	**Classical - Klasik Müzik**
	Ludovico Einaudi	**In A Time Lapse (Deluxe)**	**Classical - Klasik Müzik**

	The Piano Guys	**Unstoppable**	**Classical - Klasik Müzik**
	Ayşe Deniz Gökçin	**A Chopin Affair: Sonatas**	**Classical - Klasik Müzik**
	Ayşe Deniz Gökçin	**Beethoven Senses**	**Classical - Klasik Müzik**
	Ayşe Deniz Gökçin	**Earth Prelude**	**Classical - Klasik Müzik**
	Luke Howard	**All of Us**	**Classical - Klasik Müzik**
	Ceyhun Varlı	**To The Sky**	**Classical - Klasik Müzik**
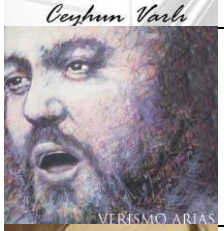	**Luciano Pavarotti, National Philharmonic Orchestra, Oliviero de Fabritiis**	**Verismo Recital**	**Classical - Klasik Müzik**
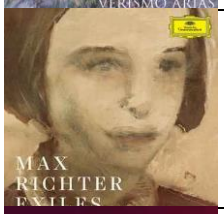	**Max Richter, Baltic Sea Philharmonic, Kristjan Järvi**	**Exiles**	**Classical - Klasik Müzik**
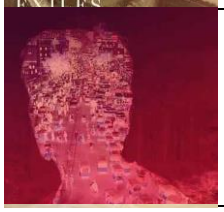	**Max Richter**	**Voices**	**Classical - Klasik Müzik**

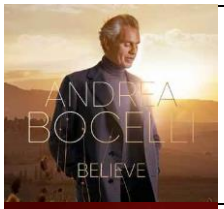	**Andrea Bocelli**	**Believe (Deluxe)**	**Classical - Klasik Müzik**
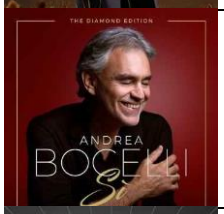	**Andrea Bocelli**	**Sì Forever - The Diamond Edition**	**Classical - Klasik Müzik**
	David Garrett	**Rock Revolution**	**Classical - Klasik Müzik**
	La Compañia	**El Fuego: Renaissance...**	**Classical - Klasik Müzik**
	Lucie Horsch, Amsterdam ..	**Vivaldi: Recorder Concertos**	**Classical - Klasik Müzik**
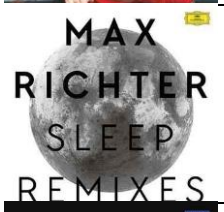	**Max Richter**	**Sleep**	**Classical - Klasik Müzik**
	Mitsuko Uchida, The Cl..	**Mozart: Pia..**	**Classical - Klasik Müzik**
	Australian Chamber Orc..	**Mozart's La..**	**Classical - Klasik Müzik**
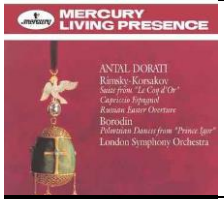	**London Symphony Orches..**	**Rimsky-Kors..**	**Classical - Klasik Müzik**

	The Royal Philharmonic..	**The Royal P..**	**Classical - Klasik Müzik**
	Berliner Philharmonike..	**Mozart: Con..**	**Classical - Klasik Müzik**
	Berliner Philhar,...	**Wagner: Der..**	**Classical - Klasik Müzik**
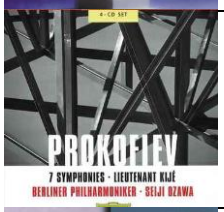	**Berliner Philharmoniker**	**Prokofiev: ..**	**Classical - Klasik Müzik**
	Berliner Philharmoniker	**Verdi: Over..**	**Classical - Klasik Müzik**
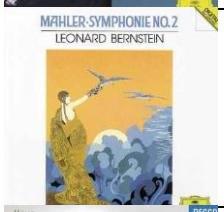	**New York Philharmonic ..**	**Mahler: Sym..**	**Classical - Klasik Müzik**
	Los Angeles Philharmon..	**Holst: The ..**	**Classical - Klasik Müzik**
	Cecilia Bartoli	**Sospiri**	**Classical - Klasik Müzik**
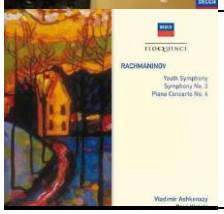	**L'Orchestre de la Suisse..**	**Rachmaninov..**	**Classical - Klasik Müzik**

	David Garrett	**Explosive**	**Classical - Klasik Müzik**
	London Symphony Orchestra	**Tchaikovsky..**	**Classical - Klasik Müzik**
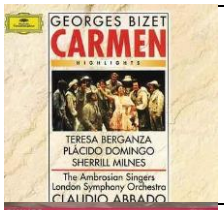	**London Symphony Orchestra…**	**Bizet: Carmen - Highlights**	**Classical - Klasik Müzik**
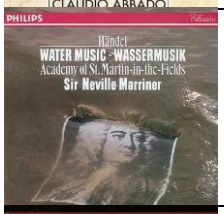	**Academy of St. Martin ..**	**Handel: Wat..**	**Classical - Klasik Müzik**
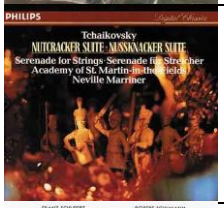	**Academy of St. Martin in the..**	**Tchaikovsky..**	**Classical - Klasik Müzik**
	Wiener Philharmoniker..	**Schubert: S..**	**Classical - Klasik Müzik**
	Academy Of Ancient Music…	**Beethoven: ..**	**Classical - Klasik Müzik**
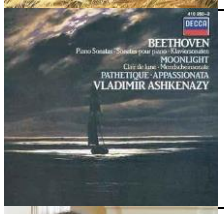	**Vladimir Ashkenazy**	**Beethoven: Piano Sonatas "Moonlight";…**	**Classical - Klasik Müzik**
	André Rieu	**Magic Of The Violin**	**Classical - Klasik Müzik**

	André Rieu	Dancing Thr..	Classical - Klasik Müzik
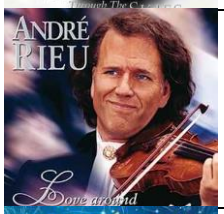	André Rieu	Love Around The World	Classical - Klasik Müzik
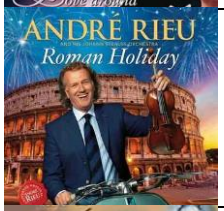	André Rieu, Johann Str..	Roman Holiday	Classical - Klasik Müzik
	Various Artists	History Of ..	Classical - Klasik Müzik
	Various Artists	History Of ..	Classical - Klasik Müzik
	Various Artists	History Of ..	Classical - Klasik Müzik
	Various Artists	History Of ..	Classical - Klasik Müzik
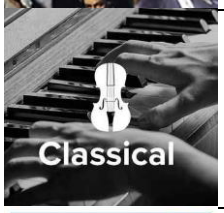	Various Artists	Classical Music For Mindfulness	Classical - Klasik Müzik
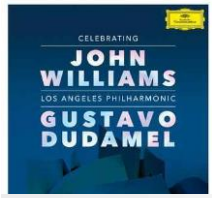	Los Angeles Philharmonic, Gustavo Dudamel	Celebrating John Williams	Classical - Klasik Müzik

	Lang Lang	**Piano Book**	**Classical - Klasik Müzik**
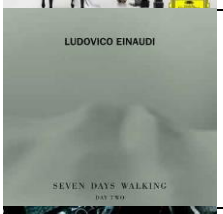	**Ludovico Einaudi, Federico Mecozzi, Redi Hasa**	**Seven Days Walking (Day 2)**	**Classical - Klasik Müzik**
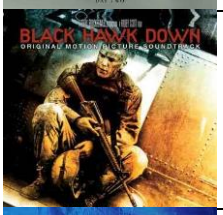	**Hans Zimmer**	**Black Hawk Down**	**Classical - Klasik Müzik**
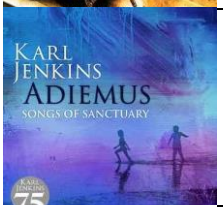	**Adiemus, Karl Jenkins**	**Adiemus - Songs Of Sanctuary**	**Classical - Klasik Müzik**
	Various Artists	**The Very Best of Mozart**	**Classical - Klasik Müzik**
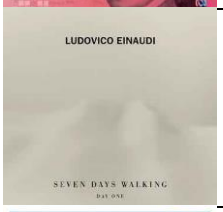	**Ludovico Einaudi**	**Seven Days Walking**	**Classical - Klasik Müzik**
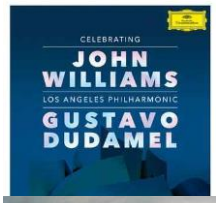	**Los Angeles Philharmonic, Gustavo Dudamel**	**Celebrating John Williams**	**Classical - Klasik Müzik**
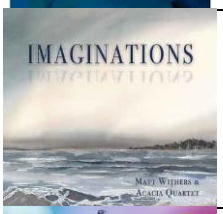	**Matt Withers, Acacia Quartet**	**Imaginations**	**Classical - Klasik Müzik**
	Simon Ghraichy		**Classical - Klasik Müzik**

	Various Artists	**Period Clas..**	**Classical - Klasik Müzik**
	Carlo Colombara, Philharmonisches Orchester Graz, Marco Boemi	**Great Opera Scenes**	**Classical - Klasik Müzik**
	Andrea Bocelli	**Passione**	**Classical - Klasik Müzik**
	Andrea Bocelli	**Vivere The ..**	**Classical - Klasik Müzik**
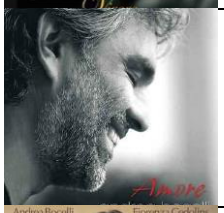	**Andrea Bocelli**	**Amore**	**Classical - Klasik Müzik**
	Andrea Bocelli,Fiorenza...	**Puccini: To..**	**Classical - Klasik Müzik**
	Andrea Bocelli	**Viaggio Ita..**	**Classical - Klasik Müzik**
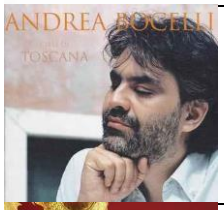	**Andrea Bocelli**	**Cieli Di To..**	**Classical - Klasik Müzik**
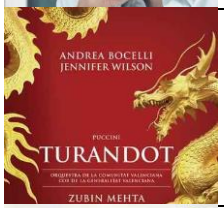	**Andrea Bocelli, Jennif..**	**Puccini: Tu..**	**Classical - Klasik Müzik**

	Anna Netrebko, Yusif Eyvazo…	**Puccini: Manon Lescaut**	**Classical - Klasik Müzik**
	Ludovico's Band	**The Italian Ground**	**Classical - Klasik Müzik**
	Lucianno Pavarotti	**Mamma**	**Classical - Klasik Müzik**
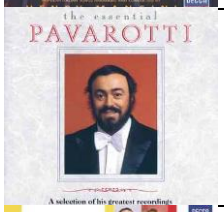	**Luciano Pavarotti**	**Luciano Pav..**	**Classical - Klasik Müzik**
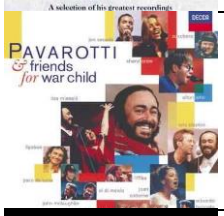	**Luciano Pavarotti, Eri..**	**Pavarotti &..**	**Classical - Klasik Müzik**
	Luciano Pavarotti..	**Tenor Arias..**	**Classical - Klasik Müzik**
	Albert King	**I Wanna Get Funky**	**Blues - Blues**
	Blues Attack	**Bringing Down The House**	**Blues - Blues**
	Floyd Dixon	**Marshall Texas Is My Home**	**Blues - Blues**

	Jimmy Witherspoon	**Jazz Me Blues: The Best Of Jimmy Witherspoon**	**Blues - Blues**
	B.B. King	**Blues Summit**	**Blues - Blues**
	Southern Avenue	**Southern Avenue**	**Blues - Blues**
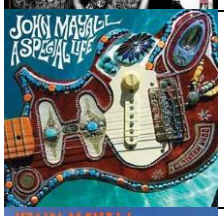	**John Mayall**	**A Special Life**	**Blues - Blues**
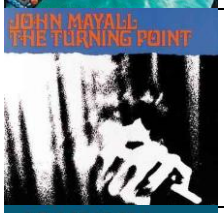	**John Mayall**	**The Turning..**	**Blues - Blues**
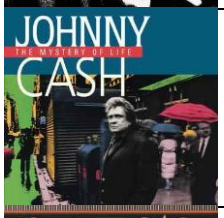	**Johnny Cash**	**The Mystery..**	**Blues - Blues**
	Johnny Cash	**The Hits**	**Blues - Blues**
	Hugh Laurie	**Didn't It R..**	**Blues - Blues**
	The Rolling Stones	**Blue & Lonesome**	**Blues - Blues**

	Chuck Berry	**You Never C..**	**Blues - Blues**
	Etta James	**At Last!**	**Blues - Blues**
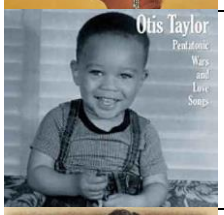	**Otis Taylor**	**Pentatonic Wars And Love Songs**	**Blues - Blues**
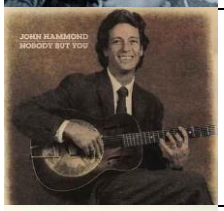	**John Hammond**	**Nobody But You**	**Blues - Blues**
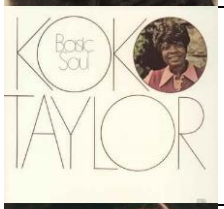	**Koko Taylor**	**Basic Soul**	**Blues - Blues**
	Memphis Slim, Buddy Guy	**Southside Reunion**	**Blues - Blues**
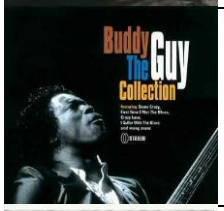	**Buddy Guy**	**The Collection**	**Blues - Blues**
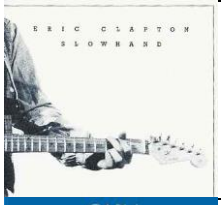	**Eric Clapton**	**Slowhand 35th Anniversary**	**Blues - Blues**
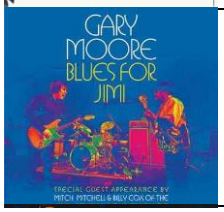	**Gary Moore**	**Blues For Jimi**	**Blues - Blues**

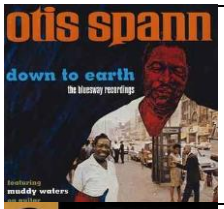	Otis Spann, Muddy Waters	Down To Earth: The Bluesway Recordings	Blues - Blues
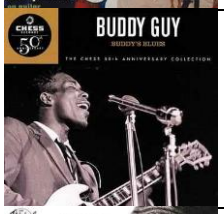	Buddy Guy	Buddy's Blues	Blues - Blues
	John Lee Hooker	The Real Fo..	Blues - Blues
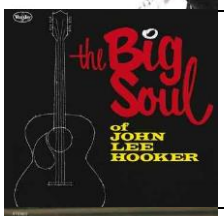	John Lee Hooker	The Big Sou..	Blues - Blues
	B.B. King	Blues On To..	Blues - Blues
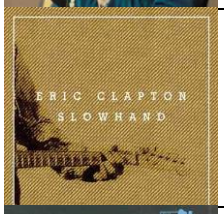	Eric Clapton	Slowhand 35..	Blues - Blues
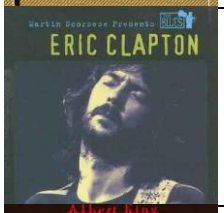	Eric Clapton	Martin Scor..	Blues - Blues
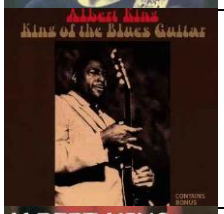	Albert King	King Of The Blues Guitar	Blues - Blues
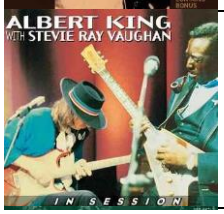	Albert King, Stevie Ray Vaughan	In Session	Blues - Blues

	Freddie King	**Stayin' Home With The Blues**	**Blues - Blues**
	Albert King	**I Wanna Get..**	**Blues - Blues**
	Eminem	**The Death of Slim Shady (Coup De Grâce)**	**R&B - R&B**
	2 Chainz, Lil Wayne	**Welcome 2 Collegrove**	**R&B - R&B**
	Selah Sue	**Persona**	**R&B - R&B**
	Jessie Reyez	**BEFORE LOVE CAME TO KILL US**	**R&B - R&B**
	Jhené Aiko	**Chilombo**	**R&B - R&B**
	The Weeknd	**After Hours (Deluxe)**	**R&B - R&B**
	Mary J. Blige	**HERstory Vol. 1**	**R&B - R&B**

	Kanye West	JESUS IS KING	R&B - R&B
	Lil Mosey	Certified Hitmaker	R&B - R&B
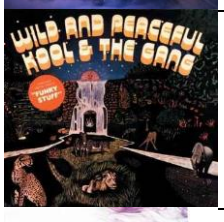	Kool & The Gang	Wild And Peaceful	R&B - R&B
	BTS	FACE YOURSELF	R&B - R&B
	Various Artists	Isle Of Dogs	R&B - R&B
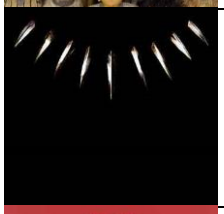	Kendrick Lamar, The Weeknd, SZA	Black Panther The Album Music From And Inspired By	R&B - R&B
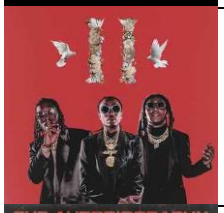	Migos	Culture II	R&B - R&B
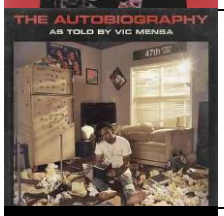	Vic Mensa	The Autobiography	R&B - R&B
	R I T U A L	No Escape Out Of Time	R&B - R&B

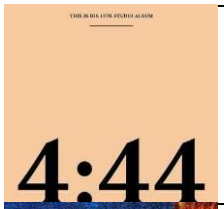	**JAY-Z**		**R&B - R&B**
	Vince Staples	**Big Fish Theory**	**R&B - R&B**
	Mary J. Blige	**Strength Of A Woman**	**R&B - R&B**
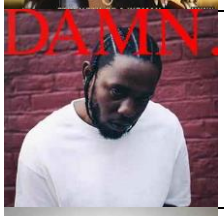	**Kendrick Lamar**	**DAMN**	**R&B - R&B**
	José James	**Love In A Time Of Madness**	**R&B - R&B**
	The Weeknd	**Starboy**	**R&B - R&B**
	Mike Posner	**At Night, A..**	**R&B - R&B**
	Drake	**Views**	**R&B - R&B**
	Lionel Richie	**Renaissance**	**R&B - R&B**

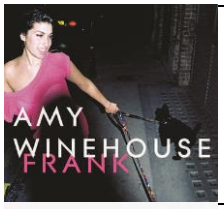	**Amy Winehouse**	**Frank**	**R&B - R&B**
	Ne-Yo	**Non-Friction**	**R&B - R&B**
	Nicki Minaj	**The Pinkprint**	**R&B - R&B**
	Michael Jackson	**The Definit..**	**R&B - R&B**
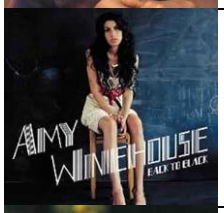	**Amy Winehouse**	**Back To Black**	**R&B - R&B**
	Michael Jackson	**The Stripped Mixes**	**R&B - R&B**
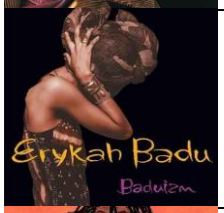	**Erykah Badu**	**Baduizm**	**R&B - R&B**
	Lil Tecca	**We Love You Tecca**	**R&B - R&B**
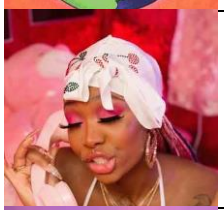	**Summer Walker**	**Over It**	**R&B - R&B**

	Jaden	ERYS	R&B - R&B
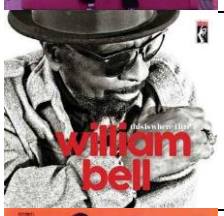	William Bell	This Is Where I Live	R&B - R&B
	Jackson 5	Diana Ross Presents The Jackson 5	R&B - R&B
	Ari Lennox	Shea Butter Baby	R&B - R&B
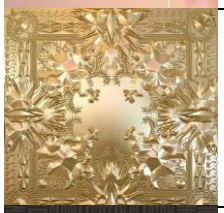	JAY Z, Kanye West	Watch The Throne	R&B - R&B
	B.B. King	B.B. King & Friends - 80	R&B - R&B
	Juice WRLD	Death Race For Love	R&B - R&B
	Parliament	Mothership Connection	R&B - R&B
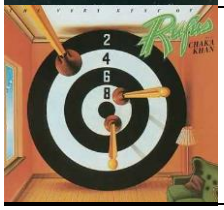	Rufus, Chaka Khan	The Very Best Of	R&B - R&B

	The Weeknd	**Trilogy**	**R&B - R&B**
	2Pac	**The Best Of 2Pac**	**R&B - R&B**
	Jacob Banks	**Village**	**R&B - R&B**
	Barry White	**All-Time Greatest Hits**	**R&B - R&B**
	Amber Mark	**Three Dimensions Deep**	**R&B - R&B**
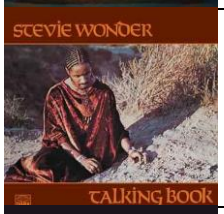	**Stevie Wonder**	**Talking Book**	**R&B - R&B**
	Michael Kiwanuka	**KIWANUKA**	**R&B - R&B**
	The Impressions	**The Never Ending Impressions**	**R&B - R&B**
	Isaac Hayes	**Juicy Fruit (Disco Freak)**	**R&B - R&B**

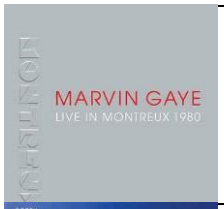	**Marvin Gaye**	**Live In Montreux 1980**	**R&B - R&B**
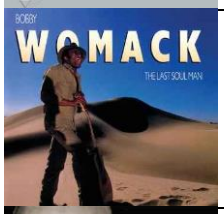	**Bobby Womack**	**Last Soul Man**	**R&B - R&B**
	Quincy Jones	**Love, Q**	**R&B - R&B**
	Donna Summer	**The Dance C..**	**R&B - R&B**
	Mariah Carey	**Me. I Am Mariah...**	**R&B - R&B**
	Ben L'Oncle Soul	**Under My Skin**	**R&B - R&B**
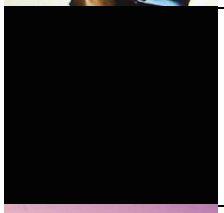	**Kanye West**	**Donda**	**R&B - R&B**
	Jaden	**SYRE**	**R&B - R&B**
	Eminem	**Music To Be Murdered By**	**R&B - R&B**

	Eminem	**Revival**	**R&B - R&B**
	JAY-Z	**The Hits Collection Volume One**	**R&B - R&B**
	JAY-Z	**The Black A..**	**R&B - R&B**
	JAY Z	**The Bluepri..**	**R&B - R&B**
	D'Angelo	**Brown Sugar**	**R&B - R&B**
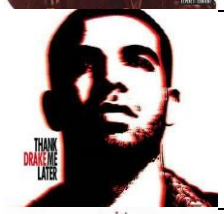	**Drake**	**Thank Me La..**	**R&B - R&B**
	Nicki Minaj	**The Pinkprint**	**R&B - R&B**
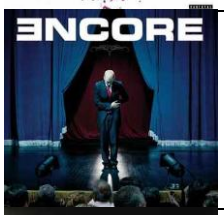	**Eminem**	**Encore**	**R&B - R&B**
	Post Malone	**Hollywoods Bleeding**	**R&B - R&B**

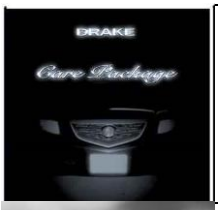	**Drake**	**Care Package**	**R&B - R&B**
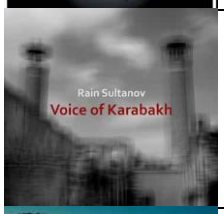	**Rain Sultanov**	**Voice of Karabakh**	**Jazz - Jazz**
	Norah Jones	**Visions**	**Jazz - Jazz**
	Diana Krall	**The Look Of Love**	**Jazz - Jazz**
	Erik Truffaz	**Rollin'**	**Jazz - Jazz**
	Domi & Jd Beck	**Not Tight**	**Jazz - Jazz**
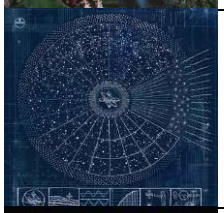	**The Comet Is Coming**	**Hyper-Dimensional Expansion Beam**	**Jazz - Jazz**
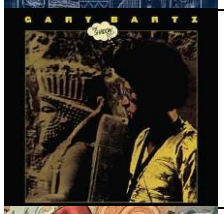	**Gary Bartz**	**The Shadow Do**	**Jazz - Jazz**
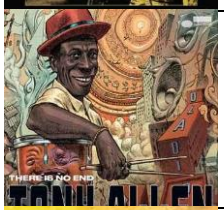	**Tony Allen**	**There Is No End**	**Jazz - Jazz**

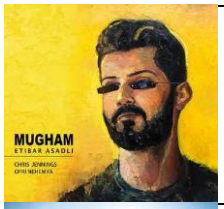	**Etibar Asadli**	**Mugham**	**Jazz - Jazz**
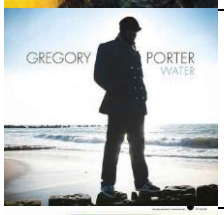	**Gregory Porter**	**Water**	**Jazz - Jazz**
	David McCallum	**Music: A Bit More Of Me**	**Jazz - Jazz**
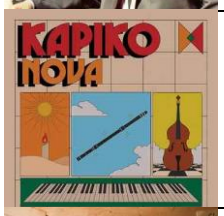	**Kapiko**	**Nova**	**Jazz - Jazz**
	Arif Mardin	**All My Friends Are Here**	**Jazz - Jazz**
	Terence Blanchard	**Absence**	**Jazz - Jazz**
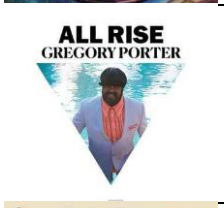	**Gregory Porter**	**All Rise (Deluxe)**	**Jazz - Jazz**
	Jamie Cullum	**The Pianoman at Christmas**	**Jazz - Jazz**
	Alafsar Rahimov	**Panik**	**Jazz - Jazz**

	Duke Ellington, John Coltrane	**Duke Ellington & John Coltrane**	**Jazz - Jazz**
	Kerem Görsev	**After The Hurricane**	**Jazz - Jazz**
	GoGo Penguin	**A Humdrum Star**	**Jazz - Jazz**
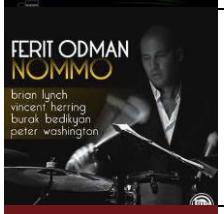	**Ferit Odman**	**nommo**	**Jazz - Jazz**
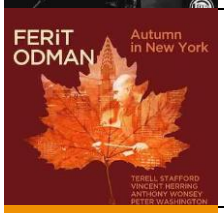	**Ferit Odman**	**Autumn In New York**	**Jazz - Jazz**
	Ferit Odman	**Dameronia With Strings**	**Jazz - Jazz**
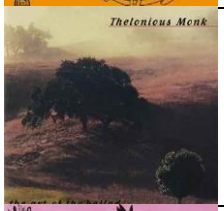	**Thelonious Monk**	**The Art Of The Ballad**	**Jazz - Jazz**
	Art Blakey	**A Night At Birdland**	**Jazz - Jazz**
	The Charles Mingus Group	**Debut Rarities, vol. 3**	**Jazz - Jazz**

	Herbie Hancock	The New Standard	Jazz - Jazz
	Chick Corea	Electric Ch..	Jazz - Jazz
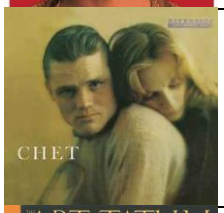	Chet Baker	Chet	Jazz - Jazz
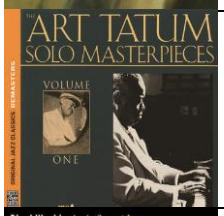	Art Tatum	The Art Tat..	Jazz - Jazz
	Dinah Washington	Dinah Wash..	Jazz - Jazz
	George Benson	Songs and S..	Jazz - Jazz
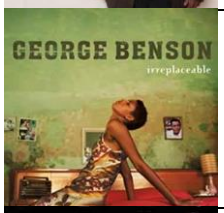	George Benson	Irreplaceable	Jazz - Jazz
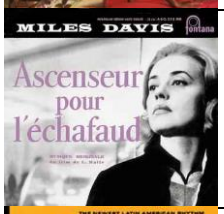	Miles Davis	Ascenseur P..	Jazz - Jazz
	Quincy Jones	Big Band Bo..	Jazz - Jazz

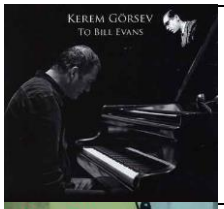	**Kerem Görsev**	**To Bill Evans**	**Jazz - Jazz**
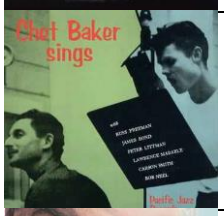	**Chet Baker**	**Chet Baker Sings**	**Jazz - Jazz**
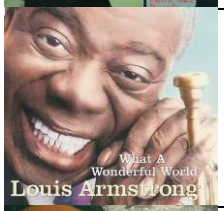	**Louis Armstrong**	**What A Wonderful World**	**Jazz - Jazz**
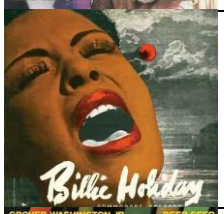	**Billie Holiday**	**Billie Holiday**	**Jazz - Jazz**
	Grover Washington, Jr.	**Reed Seed**	**Jazz - Jazz**
	Chick Corea	**Antidote**	**Jazz - Jazz**
	Nina Simone	**Feeling Good: The Very Best Of Nina Simone**	**Jazz - Jazz**
	Gregory Porter	**Nat "King" Cole & Me (Deluxe)**	**Jazz - Jazz**
	Gerald Clayton	**Happening: Live At The Village Vanguard**	**Jazz - Jazz**

	Ambrose Akinmusire	**on the tender spot of every calloused moment**	**Jazz - Jazz**
	Gregory Porter	**Nat King Cole & Me**	**Jazz - Jazz**
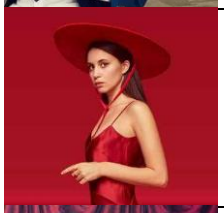	**Karsu Dönmez**	**Karsu**	**Jazz - Jazz**
	Karsu	**Confession**	**Jazz - Jazz**
	Karsu	**Karsu - LIV..**	**Jazz - Jazz**
	Ashleigh Smith	**Sunkissed**	**Jazz - Jazz**
	Gregory Porter	**Liquid Spirit**	**Jazz - Jazz**
	Gregory Porter	**Take Me To ..**	**Jazz - Jazz**
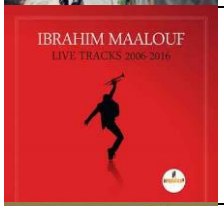	**Ibrahim Maalouf**	**Live Tracks - 2006/2016**	**Jazz - Jazz**

	Gregory Porter	**Liquid Spirit (Special Edition)**	**Jazz - Jazz**
	Natalie Cole	**Unforgettable...With Love**	**Jazz - Jazz**
	Peggy Lee	**Mink Jazz**	**Jazz - Jazz**
	Gregory Porter	**Still Rising - The Collection**	**Jazz - Jazz**
	Jamie Cullum	**The Pianoman at Christmas**	**Jazz - Jazz**
	Seal	**Standards**	**Jazz - Jazz**
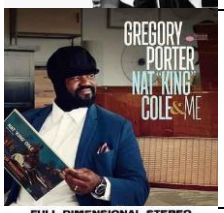	**Gregory Porter**	**Nat "King" Cole & Me**	**Jazz - Jazz**
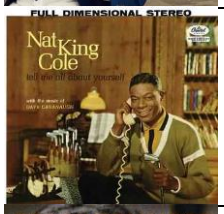	**Nat King Cole**	**Tell Me All About Yourself**	**Jazz - Jazz**
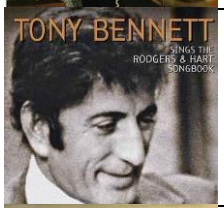	**Tony Bennett**	**Sings The Rodgers & Hart Songbook**	**Jazz - Jazz**

	Ella Fitzgerald	**Ella: The L..**	**Jazz - Jazz**
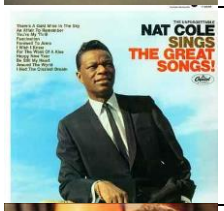	**Nat King Cole**	**The Unforgettable Nat King Cole Sings The Great Songs**	**Jazz - Jazz**
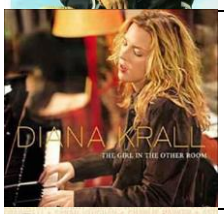	**Diana Krall**	**The Girl In..**	**Jazz - Jazz**
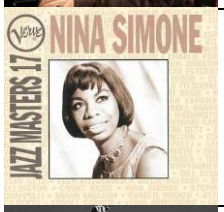	**Nina Simone**	**Verve Jazz ..**	**Jazz - Jazz**
	Melody Gardot	**Live In Europe**	**Jazz - Jazz**
	Gerald Clayton	**Happening: Live At The Village Vanguard**	**Jazz - Jazz**
	Art Blakey & The Jazz Messengers	**First Flight To Tokyo: The Lost 1961 Recordings**	**Jazz - Jazz**
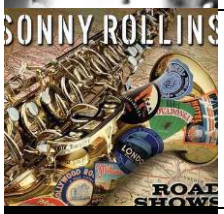	**Sonny Rollins**	**Road Shows, Vol.1**	**Jazz - Jazz**
	Bill Evans Trio	**Waltz For Debby [Original Jazz Classics Remasters]**	**Jazz - Jazz**

	Keith Jarrett	**The Impulse Story**	**Jazz - Jazz**
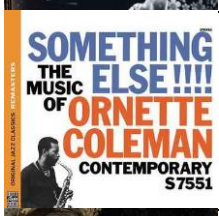	**Ornette Coleman**	**Something Else!!! The Music of Ornette Coleman [Original Jazz Classics Remasters]**	**Jazz - Jazz**
	Tony Bennett, Lady Gaga	**Cheek To Ch..**	**Jazz - Jazz**
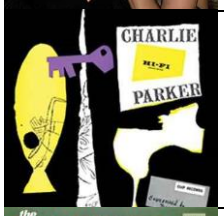	**Charlie Parker**	**Charlie Par..**	**Jazz - Jazz**
	Charles Mingus Quintet, Max Roach	**The Charles Mingus Quintet Plus Max Roach**	**Jazz - Jazz**
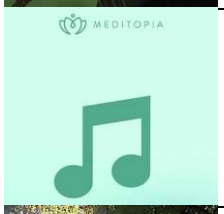	**Meditopia**	**Nature Sounds**	**Nature Sounds - Doğa Sesleri**
	Doğa Sesleri	**Belgrade Forest - Nature Sounds for Relaxation,Meditation and Deep Sleep**	**Nature Sounds - Doğa Sesleri**
	Doğa Sesleri	**Cebeci Kefken Pink Rocks - Nature Sounds for Relaxation, Meditation and Deep Sleep**	**Nature Sounds - Doğa Sesleri**
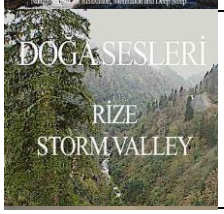	**Doğa Sesleri**	**Rize Storm Valley - Nature Sounds for Relaxation, Meditation and Deep Sleep**	**Nature Sounds - Doğa Sesleri**

	Doğa Sesleri	**Aegean Waters - Nature Sounds For Relaxation, Meditation, Deep Sleep Binaural Recording**	**Nature Sounds - Doğa Sesleri**
	Doğa Sesleri	**Abant - Gölcük Nature Sounds, Relaxation, Meditation**	**Nature Sounds - Doğa Sesleri**
	Doğa Sesleri	**Sarıgerme - Nature Sounds for Relaxation, Meditation and Deep Sleep**	**Nature Sounds - Doğa Sesleri**
	Doğa Sesleri	**Bloody Lake (Kanlı Göl) Karaboğaz - Nature Sounds for Relaxation**	**Nature Sounds - Doğa Sesleri**
	Doğa Sesleri	**Kiyikoy Trakya - Nature Sounds for Relaxation, Meditation and Deep Sleep**	**Nature Sounds - Doğa Sesleri**
	Doğa Sesleri	**Sapanca Lake - Nature Sounds for Relaxation, Meditation and Deep Sleep**	**Nature Sounds - Doğa Sesleri**
	Doğa Sesleri	**Southwest Winds and Waves in Istanbul**	**Nature Sounds - Doğa Sesleri**
	Reneé Rapp, Auli'i Cravalho	**Mean Girls (Music From The Motion Picture)**	**Soundtracks - Film Müziği**
	John Murphy	**Guardians of the Galaxy Vol. 3 (Original Score)**	**Soundtracks - Film Müziği**

	Hans Zimmer	**The Creator (Original Motion Picture Soundtrack)**	**Soundtracks - Film Müziği**
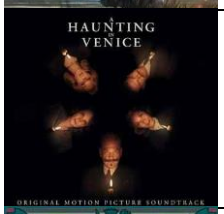	**Hildur Guðnadóttir**	**A Haunting in Venice (Original Motion Picture Soundtrack)**	**Soundtracks - Film Müziği**
	Lorne Balfe	**Dungeons & Dragons: Honour Among Thieves**	**Soundtracks - Film Müziği**
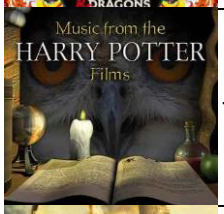	**The City of Prague Philharmonic Orchestra**	**Music from the Harry Potter Films**	**Soundtracks - Film Müziği**
	Various Artists	**Top Gun: Maverick (Music From The Motion Picture)**	**Soundtracks - Film Müziği**
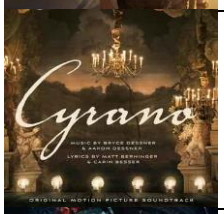	**Bryce Dessner, Aaron Dessner, Cast of Cyrano**	**Cyrano**	**Soundtracks - Film Müziği**
	Danny Elfman	**Doctor Strange in the Multiverse of Madness**	**Soundtracks - Film Müziği**
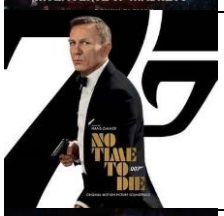	**Hans Zimmer**	**No Time To Die**	**Soundtracks - Film Müziği**
	Various Artists	**Space Jam: A New Legacy**	**Soundtracks - Film Müziği**

	Various Artists	**Charlie's Angels - Original Motion Picture Soundtrack**	**Soundtracks - Film Müziği**
	Selena Gomez, OneRepublic, YUNGBLUD	**13 Reasons Why**	**Soundtracks - Film Müziği**
	Siddhartha Khosla	**This Is Us**	**Soundtracks - Film Müziği**
	Steven Price	**American Assassin**	**Soundtracks - Film Müziği**
	Brian Tyler	**Now You See Me 2**	**Soundtracks - Film Müziği**
	Alexandre Desplat	**Suburbicon**	**Soundtracks - Film Müziği**
	Tyler Bates	**24 Hours To Live**	**Soundtracks - Film Müziği**
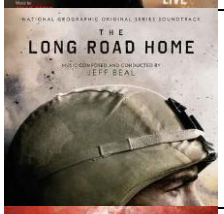	**Jeff Beal**	**The Long Road Home**	**Soundtracks - Film Müziği**
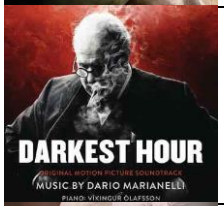	**Dario Marianelli, Víkingur Ólafsson**	**Darkest Hour**	**Soundtracks - Film Müziği**

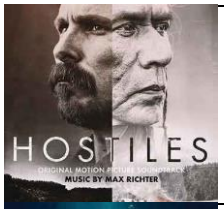	**Max Richter**	**Hostiles**	**Soundtracks - Film Müziği**
	Various Artists	**The Shape Of Water**	**Soundtracks - Film Müziği**
	Various Artists	**Florence Foster Jenkins**	**Soundtracks - Film Müziği**
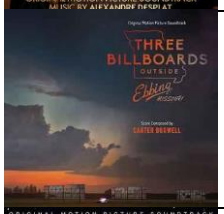	**Carter Burwell**	**Three Billboards Outside Ebbing, Missouri**	**Soundtracks - Film Müziği**
	John Williams	**Star Wars: The Last Jedi**	**Soundtracks - Film Müziği**
	Christian Wibe	**What Happened To Monday**	**Soundtracks - Film Müziği**
	Gabriel Yared	**Sylvia**	**Soundtracks - Film Müziği**
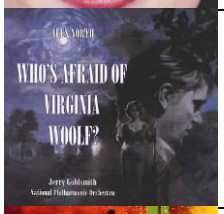	**Alex North, Jerry Goldsmith, The National Philharmonic Orchestra**	**Who's Afraid Of Virginia Woolf?**	**Soundtracks - Film Müziği**
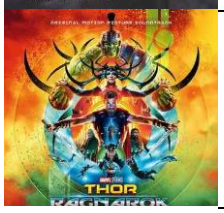	**Mark Mothersbaugh**	**Thor: Ragnarok**	**Soundtracks - Film Müziği**

	Evgueni Galperine, Sacha Galperine	**Loveless**	**Soundtracks - Film Müziği**
	Various Artists	**Descendants 2**	**Soundtracks - Film Müziği**
	Georges Delerue	**Le Mepris**	**Soundtracks - Film Müziği**
	Eddie Vedder	**Into The Wild**	**Soundtracks - Film Müziği**
	David Hobson, Sinfonia Australis, Guy Noble	**Cinema Paradiso**	**Soundtracks - Film Müziği**
	Fred Astaire, Audrey Hepburn, Kay Thompson	**Funny Face**	**Soundtracks - Film Müziği**
	Various Artists	**Grease 2**	**Soundtracks - Film Müziği**
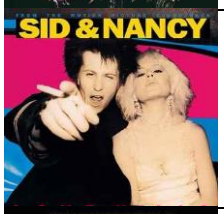	**Various Artists**	**Sid & Nancy: Love Kills**	**Soundtracks - Film Müziği**
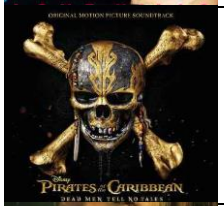	**Geoff Zanelli**	**Pirates of the Caribbean: Dead Men Tell No Tales**	**Soundtracks - Film Müziği**

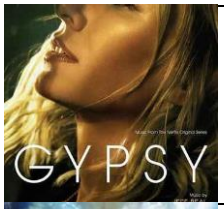	**Jeff Beal**	**Gypsy**	**Soundtracks - Film Müziği**
	Michael Giacchino	**Star Trek Beyond**	**Soundtracks - Film Müziği**
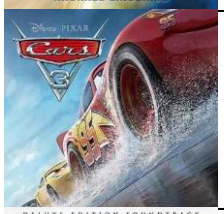	**Various Artists**	**Cars 3**	**Soundtracks - Film Müziği**
	Various Artists	**Beauty and The Beast**	**Soundtracks - Film Müziği**
	Various Artists	**Captain Underpants: The First Epic Movie**	**Soundtracks - Film Müziği**
	Trevor Morris	**Iron Fist**	**Soundtracks - Film Müziği**
	Jed Kurzel	**Assassin's Creed**	**Soundtracks - Film Müziği**
	Brian Tyler	**Power Rangers**	**Soundtracks - Film Müziği**
	Various Artists	**Sing**	**Soundtracks - Film Müziği**

	Michael Kamm, Jaro Messerschmidt	**Sleepless**	**Soundtracks - Film Müziği**
	Dalida	**Dalida**	**Soundtracks - Film Müziği**
	Tyler Bates	**Guardians of the Galaxy Vol. 2**	**Soundtracks - Film Müziği**
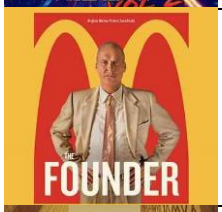	**The Founder**	**The Founder**	**Soundtracks - Film Müziği**
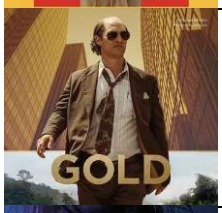	**Various Artists**	**Gold**	**Soundtracks - Film Müziği**
	Various Artists	**John Wick: Chapter 2**	**Soundtracks - Film Müziği**
	Brian Tyler Robert Lydecker	**xXx: Return Of Xander Cage**	**Soundtracks - Film Müziği**
	Michael Giacchino	**Rogue One: A Star Wars Story**	**Soundtracks - Film Müziği**
	Various Artists	**La La Land**	**Soundtracks - Film Müziği**

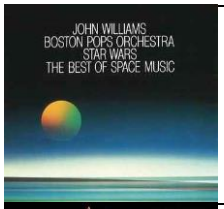	**The Boston Pops Orches..**	**Star Wars -..**	**Soundtracks - Film Müziği**
	Ramin Djawadi	**Game Of Thr..**	**Soundtracks - Film Müziği**
	Jeff Beal	**House Of Ca..**	**Soundtracks - Film Müziği**
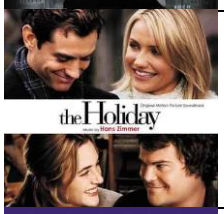	**Hans Zimmer**	**The Holiday**	**Soundtracks - Film Müziği**
	David Helfgott	**Shine - Original Motion Picture Soundtrack**	**Soundtracks - Film Müziği**
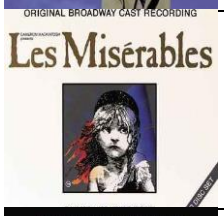	**Terrence Mann, Colm Wi..**	**Les Misérab..**	**Soundtracks - Film Müziği**
	Max Richter	**Black Mirror - Nosedive**	**Soundtracks - Film Müziği**
	John Williams	**The BFG**	**Soundtracks - Film Müziği**
	Jóhann Jóhannsson	**Arrival**	**Soundtracks - Film Müziği**

	John Paesano	**The Defenders**	**Soundtracks - Film Müziği**
	Ramin Djawadi	**Game Of Thrones**	**Soundtracks - Film Müziği**
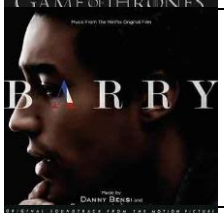	**Danny Bensi, Saunder Jurriaans**	**Barry**	**Soundtracks - Film Müziği**
	Various Artists	**Flashdance Original Soundtrack From The Motion Picture**	**Soundtracks - Film Müziği**
	Various Artists	**Big Little Lies**	**Soundtracks - Film Müziği**
	Matt Withers, Acacia Quartet	**Imaginations**	**Soundtracks - Film Müziği**
	Simon Ghraichy		**Soundtracks - Film Müziği**
	Various Artists	**The Lion King**	**Soundtracks - Film Müziği**
	Bryan Adams	**Spirit: Stallion Of The Cimarron**	**Soundtracks - Film Müziği**

	Danny Elfman	**Dumbo**	**Soundtracks - Film Müziği**
	Elton John, Taron Egerton	**Rocketman**	**Soundtracks - Film Müziği**
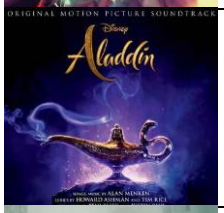	**Various Artists**	**Aladdin**	**Soundtracks - Film Müziği**
	Hildur Guðnadóttir	**Chernobyl**	**Soundtracks - Film Müziği**
	Randy Newman	**Toy Story 4**	**Soundtracks - Film Müziği**
	Various Artists	**Mary Poppins Returns**	**Soundtracks - Film Müziği**
	James Newton Howard	**The Hunger Games: Mockingjay Pt. 1**	**Soundtracks - Film Müziği**
	Lady Gaga	**A Star Is Born Soundtrack**	**Soundtracks - Film Müziği**
	Daft Punk	**TRON: Legacy**	**Soundtracks - Film Müziği**

	Alan Silvestri	**Avengers: Endgame**	**Soundtracks - Film Müziği**
	Armand Amar	**Mia And The White Lion**	**Soundtracks - Film Müziği**
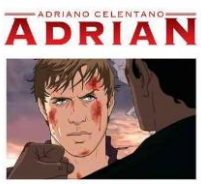	**Adriano Celentano**	**Adrian**	**Soundtracks - Film Müziği**
	John Coltrane	**A Love Supreme: The Complete Masters**	**Oldies but Goldies - Ne Varsa Eskilerde Var**
	Scott Walker	**Scott 3**	**Oldies but Goldies - Ne Varsa Eskilerde Var**
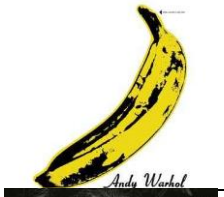	**The Velvet Underground, Nico**	**The Velvet Underground & Nico 45th Anniversary**	**Oldies but Goldies - Ne Varsa Eskilerde Var**
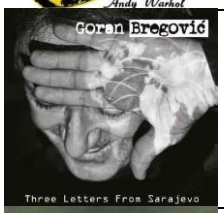	**Goran Bregovic**	**Three Letters From Sarajevo**	**Oldies but Goldies - Ne Varsa Eskilerde Var**
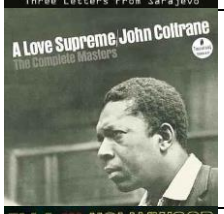	**John Coltrane**	**A Love Supreme: The Complete Masters**	**Oldies but Goldies - Ne Varsa Eskilerde Var**
	Ella Fitzgerald	**Ella In Hollywood**	**Oldies but Goldies - Ne Varsa Eskilerde Var**

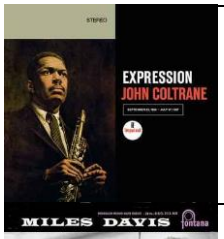	**John Coltrane**	**Expression**	**Oldies but Goldies - Ne Varsa Eskilerde Var**
	Miles Davis	**Ascenseur Pour L'échafaud**	**Oldies but Goldies - Ne Varsa Eskilerde Var**
	Nat King Cole	**Sincerely**	**Oldies but Goldies - Ne Varsa Eskilerde Var**
	Charles Mingus	**Mingus Mingus Mingus Mingus Mingus**	**Oldies but Goldies - Ne Varsa Eskilerde Var**
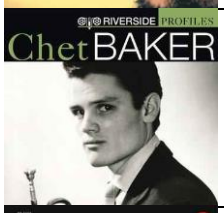	**Chet Baker**	**Riverside Profiles: Chet Baker**	**Oldies but Goldies - Ne Varsa Eskilerde Var**
	John Coltrane	**Stardust [Rudy Van Gelder edition]**	**Oldies but Goldies - Ne Varsa Eskilerde Var**
	Dean Martin	**Dean Martin: The Capitol Recordings, Vol. 1 (1948-1950)**	**Oldies but Goldies - Ne Varsa Eskilerde Var**
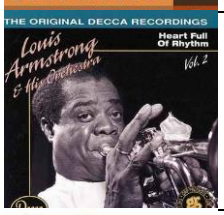	**Louis Armstrong And His Orchestra**	**Heart Full Of Rhythm / Volume 2 (1936-38)**	**Oldies but Goldies - Ne Varsa Eskilerde Var**
	Thelonious Monk, John Coltrane	**The Complete 1957 Riverside Recordings**	**Oldies but Goldies - Ne Varsa Eskilerde Var**

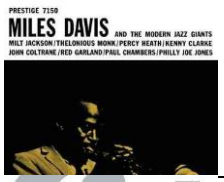	**Miles Davis**	**Miles Davis & The Modern Jazz Giants**	**Oldies but Goldies - Ne Varsa Eskilerde Var**
	Thelonious Monk	**Jazz Six Pack**	**Oldies but Goldies - Ne Varsa Eskilerde Var**
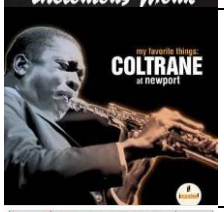	**John Coltrane**	**My Favorite Things: Coltrane At Newport**	**Oldies but Goldies - Ne Varsa Eskilerde Var**
	The Moody Blues	**Days Of Future Passed**	**Oldies but Goldies - Ne Varsa Eskilerde Var**
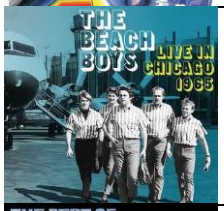	**The Beach Boys**	**Live In Chicago 1965**	**Oldies but Goldies - Ne Varsa Eskilerde Var**
	John Mayall, The Bluesbreakers, Eric Clapton	**As It All Began: The Best Of John Mayall…**	**Oldies but Goldies - Ne Varsa Eskilerde Var**
	The Beatles	**The Beatles..**	**Oldies but Goldies - Ne Varsa Eskilerde Var**
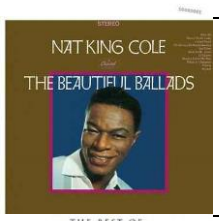	**Nat King Cole**	**The Beautiful Ballads**	**Oldies but Goldies - Ne Varsa Eskilerde Var**
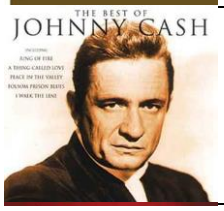	**Johnny Cash**	**The Best Of**	**Oldies but Goldies - Ne Varsa Eskilerde Var**

	Frank Sinatra	**Christmas With Sinatra And Friends**	**Oldies but Goldies - Ne Varsa Eskilerde Var**
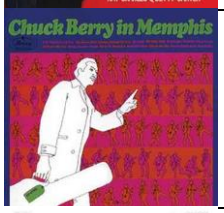	**Chuck Berry**	**Chuck Berry In Memphis**	**Oldies but Goldies - Ne Varsa Eskilerde Var**
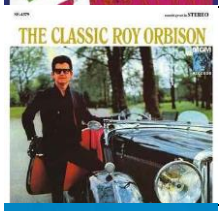	**Roy Orbison**	**The Classic Roy Orbison**	**Oldies but Goldies - Ne Varsa Eskilerde Var**
	Frank Sinatra	**Come Fly Wi..**	**Oldies but Goldies - Ne Varsa Eskilerde Var**
	The Duke Ellington, Ella…	**The Greates..**	**Oldies but Goldies - Ne Varsa Eskilerde Var**
	Art Blakey Quartet	**A Jazz Message**	**Oldies but Goldies - Ne Varsa Eskilerde Var**
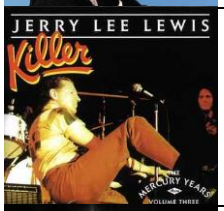	**Jerry Lee Lewis**	**The Killer ..**	**Oldies but Goldies - Ne Varsa Eskilerde Var**
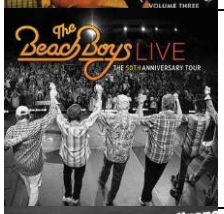	**The Beach Boys**	**Live - The 50th Anniversary Tour**	**Oldies but Goldies - Ne Varsa Eskilerde Var**
	John Coltrane	**A Love Supr..**	**Oldies but Goldies - Ne Varsa Eskilerde Var**

	Bee Gees	Odessa	Oldies but Goldies - Ne Varsa Eskilerde Var
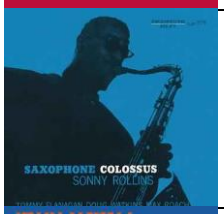	Sonny Rollins	Saxophone C..	Oldies but Goldies - Ne Varsa Eskilerde Var
	John Mayall	The Turning..	Oldies but Goldies - Ne Varsa Eskilerde Var
	The Temptations	The Ultimat..	Oldies but Goldies - Ne Varsa Eskilerde Var
	Frank Sinatra	Ultimate Si..	Oldies but Goldies - Ne Varsa Eskilerde Var
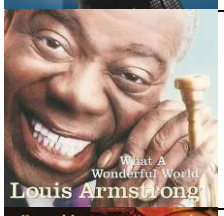	Louis Armstrong	What A Wond..	Oldies but Goldies - Ne Varsa Eskilerde Var
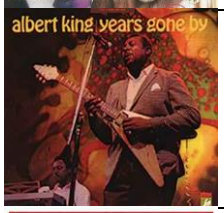	Albert King	Years Gone By	Oldies but Goldies - Ne Varsa Eskilerde Var
	Billie Holiday	Lady Sings ..	Oldies but Goldies - Ne Varsa Eskilerde Var
	Nat King Cole	The Extraor..	Oldies but Goldies - Ne Varsa Eskilerde Var

	The Who	**My Generation**	**Oldies but Goldies - Ne Varsa Eskilerde Var**
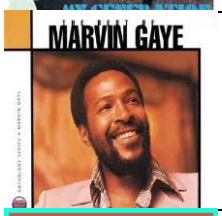	**Marvin Gaye**	**Anthology: The Best Of Marvin Gaye**	**Oldies but Goldies - Ne Varsa Eskilerde Var**
	Various Artists	**Decades - 60's**	**Oldies but Goldies - Ne Varsa Eskilerde Var**
	Various Artists	**Decades - 60's 1**	**Oldies but Goldies - Ne Varsa Eskilerde Var**
	Various Artists	**Decades - 60's 2**	**Oldies but Goldies - Ne Varsa Eskilerde Var**
	Various Artists	**Decades - 60's 3**	**Oldies but Goldies - Ne Varsa Eskilerde Var**
	Various Artists	**Decades - 60's 4**	**Oldies but Goldies - Ne Varsa Eskilerde Var**
	Various Artists	**Decades - 60's 5**	**Oldies but Goldies - Ne Varsa Eskilerde Var**
	Various Artist	**Decades - 60's 6**	**Oldies but Goldies - Ne Varsa Eskilerde Var**

	Various Artist	**Decades - 60's 7**	**Oldies but Goldies - Ne Varsa Eskilerde Var**
	Various Artists	**Decades - 60's 8**	**Oldies but Goldies - Ne Varsa Eskilerde Var**
	Various Artists	**Decades - 60's 9**	**Oldies but Goldies - Ne Varsa Eskilerde Var**
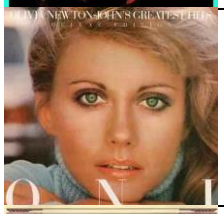	**Olivia Newton-John**	**Olivia Newton-John's Greatest Hits**	**Oldies but Goldies - Ne Varsa Eskilerde Var**
	Camel	**Mirage**	**Oldies but Goldies - Ne Varsa Eskilerde Var**
	Marvin Gaye	**What's Going On**	**Oldies but Goldies - Ne Varsa Eskilerde Var**
	T. Rex	**Electric Warrior**	**Oldies but Goldies - Ne Varsa Eskilerde Var**
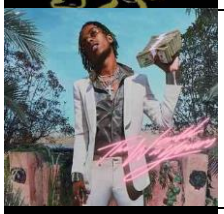	**Rich The Kid**	**The World Is Yours**	**Oldies but Goldies - Ne Varsa Eskilerde Var**
	Peter Gabriel	**Live Blood**	**Oldies but Goldies - Ne Varsa Eskilerde Var**

	Thin Lizzy	**Shades Of A Blue Orphanage**	**Oldies but Goldies - Ne Varsa Eskilerde Var**
	The Rolling Stones	**Sticky Fingers**	**Oldies but Goldies - Ne Varsa Eskilerde Var**
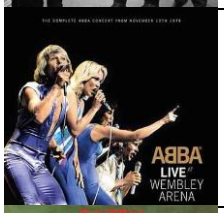	**Abba**	**Live At Wembley Arena**	**Oldies but Goldies - Ne Varsa Eskilerde Var**
	Queen	**News Of The World**	**Oldies but Goldies - Ne Varsa Eskilerde Var**
	Cameo	**Ugly Ego**	**Oldies but Goldies - Ne Varsa Eskilerde Var**
	Eric Clapton	**461 Ocean Blvd.**	**Oldies but Goldies - Ne Varsa Eskilerde Var**
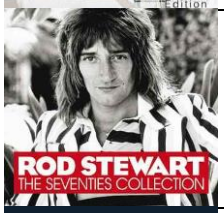	**Rod Stewart**	**The Seventies Collection**	**Oldies but Goldies - Ne Varsa Eskilerde Var**
	The Bill Evans Trio	**On A Monday Evening**	**Oldies but Goldies - Ne Varsa Eskilerde Var**
	Dexter Gordon	**The Jumpin' Blues**	**Oldies but Goldies - Ne Varsa Eskilerde Var**

	Keith Jarrett	**Treasure Island**	**Oldies but Goldies - Ne Varsa Eskilerde Var**
	Chet Baker	**Jazz Masters 32**	**Oldies but Goldies - Ne Varsa Eskilerde Var**
	Keith Jarrett	**Treasure Island**	**Oldies but Goldies - Ne Varsa Eskilerde Var**
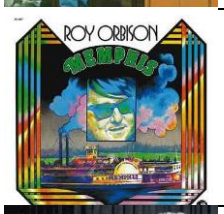	**Roy Orbison**	**Memphis**	**Oldies but Goldies - Ne Varsa Eskilerde Var**
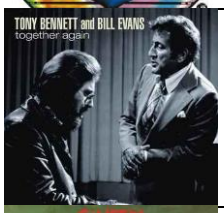	**Tony Bennett, Bill Evans**	**Together Again**	**Oldies but Goldies - Ne Varsa Eskilerde Var**
	Queen	**News Of The World**	**Oldies but Goldies - Ne Varsa Eskilerde Var**
	Rainbow	**Rising**	**Oldies but Goldies - Ne Varsa Eskilerde Var**
	Abba	**The Essential Collection**	**Oldies but Goldies - Ne Varsa Eskilerde Var**
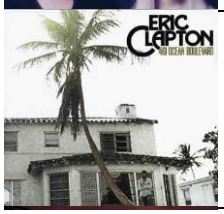	**Eric Clapton**	**461 Ocean Boulevard**	**Oldies but Goldies - Ne Varsa Eskilerde Var**

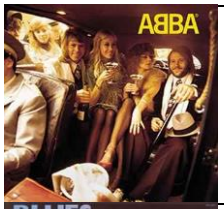	**Abba**	**Abba**	**Oldies but Goldies - Ne Varsa Eskilerde Var**
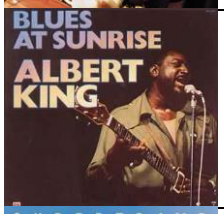	**Albert King**	**Blues At Sunrise**	**Oldies but Goldies - Ne Varsa Eskilerde Var**
	Supertramp	**Breakfast I..**	**Oldies but Goldies - Ne Varsa Eskilerde Var**
	Dusty Springfield	**Dusty In Me..**	**Oldies but Goldies - Ne Varsa Eskilerde Var**
	Deep Purple	**Made In Japan**	**Oldies but Goldies - Ne Varsa Eskilerde Var**
	Abba	**Ring Ring**	**Oldies but Goldies - Ne Varsa Eskilerde Var**
	B.B. King, Bobby Bland	**Together Ag..**	**Oldies but Goldies - Ne Varsa Eskilerde Var**
	J.J. Cale	**Troubadour**	**Oldies but Goldies - Ne Varsa Eskilerde Var**
	Cat Stevens	**The Very Be..**	**Oldies but Goldies - Ne Varsa Eskilerde Var**

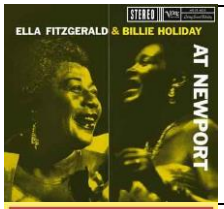	B Holiday & E Fitzgerald	Ella Fitzge..	Oldies but Goldies - Ne Varsa Eskilerde Var
	Various Artists	Decades - 70's	Oldies but Goldies - Ne Varsa Eskilerde Var
	Various Artists	Decades - 70's 1	Oldies but Goldies - Ne Varsa Eskilerde Var
	Various Artists	Decades - 70's 2	Oldies but Goldies - Ne Varsa Eskilerde Var
	Various Artists	Decades - 70's 3	Oldies but Goldies - Ne Varsa Eskilerde Var
	Various Artists	Decades - 70's 4	Oldies but Goldies - Ne Varsa Eskilerde Var
	Various Artists	Decades - 70's 5	Oldies but Goldies - Ne Varsa Eskilerde Var
	Various Artist	Decades - 70's 6	Oldies but Goldies - Ne Varsa Eskilerde Var
	Various Artist	Decades - 70's 7	Oldies but Goldies - Ne Varsa Eskilerde Var

	Various Artists	Decades - 70's 8	Oldies but Goldies - Ne Varsa Eskilerde Var
	Various Artists	Decades - 70's 9	Oldies but Goldies - Ne Varsa Eskilerde Var
	Rush	Permanent Waves	Oldies but Goldies - Ne Varsa Eskilerde Var
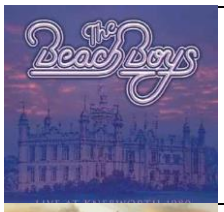	The Beach Boys	Good Timin' - Live At Knebworth 1980	Oldies but Goldies - Ne Varsa Eskilerde Var
	Jóhann Jóhannsson	The Mercy	Oldies but Goldies - Ne Varsa Eskilerde Var
	Lionel Richie	Lionel Richie - Encore	Oldies but Goldies - Ne Varsa Eskilerde Var
	Metallica	...And Justice For All	Oldies but Goldies - Ne Varsa Eskilerde Var
	Dire Straits	Brothers In Arms	Oldies but Goldies - Ne Varsa Eskilerde Var
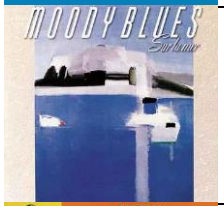	The Moody Blues	Sur La Mer	Oldies but Goldies - Ne Varsa Eskilerde Var

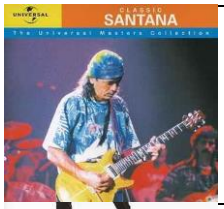	**Santana**	**Classic Santana - The Universal Masters Collection**	**Oldies but Goldies - Ne Varsa Eskilerde Var**
	INXS	**Kick**	**Oldies but Goldies - Ne Varsa Eskilerde Var**
	Black	**Wonderful Life**	**Oldies but Goldies - Ne Varsa Eskilerde Var**
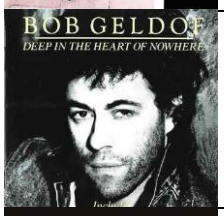	**Bob Geldof**	**Deep In The Heart Of Nowhere**	**Oldies but Goldies - Ne Varsa Eskilerde Var**
	Toto	**25th Anniversary - Live In Amsterdam**	**Oldies but Goldies - Ne Varsa Eskilerde Var**
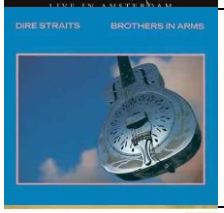	**Dire Straits**	**Brothers In Arms**	**Oldies but Goldies - Ne Varsa Eskilerde Var**
	Stevie Wonder	**Early Class..**	**Oldies but Goldies - Ne Varsa Eskilerde Var**
	The Cure	**Kiss Me, Ki..**	**Oldies but Goldies - Ne Varsa Eskilerde Var**
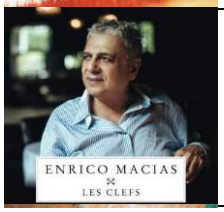	**Enrico Macias**	**Les clefs**	**Oldies but Goldies - Ne Varsa Eskilerde Var**

	Barry White	**The Man Is ..**	**Oldies but Goldies - Ne Varsa Eskilerde Var**
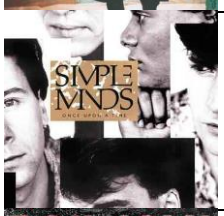	**Simple Minds**	**Once Upon A..**	**Oldies but Goldies - Ne Varsa Eskilerde Var**
	Bon Jovi	**Slippery Wh..**	**Oldies but Goldies - Ne Varsa Eskilerde Var**
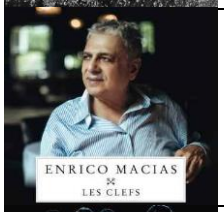	**Enrico Macias**	**Les clefs**	**Oldies but Goldies - Ne Varsa Eskilerde Var**
	Deep Purple	**Perfect Strangers Live**	**Oldies but Goldies - Ne Varsa Eskilerde Var**
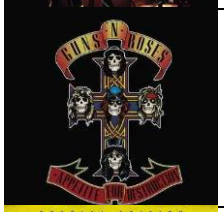	**Guns N' Roses**	**Appetite For Destruction**	**Oldies but Goldies - Ne Varsa Eskilerde Var**
	Various Artists	**Pitch Perfect 3**	**Oldies but Goldies - Ne Varsa Eskilerde Var**
	Various Artists	**Decades - 80's**	**Oldies but Goldies - Ne Varsa Eskilerde Var**
	Various Artists	**Decades - 80's 1**	**Oldies but Goldies - Ne Varsa Eskilerde Var**

	Various Artists	**Decades - 80's 2**	**Oldies but Goldies - Ne Varsa Eskilerde Var**
	Various Artists	**Decades - 80's 3**	**Oldies but Goldies - Ne Varsa Eskilerde Var**
	Various Artists	**Decades - 80's 4**	**Oldies but Goldies - Ne Varsa Eskilerde Var**
	Various Artist	**Decades - 80's 5**	**Oldies but Goldies - Ne Varsa Eskilerde Var**
	Various Artists	**Decades - 80's 6**	**Oldies but Goldies - Ne Varsa Eskilerde Var**
	Various Artists	**Decades - 80's 7**	**Oldies but Goldies - Ne Varsa Eskilerde Var**
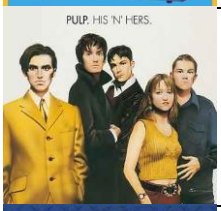	**Pulp**	**His 'N' Hers**	**Oldies but Goldies - Ne Varsa Eskilerde Var**
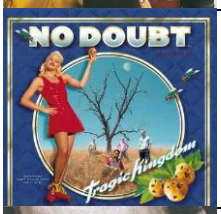	**No Doubt**	**Tragic Kingdom**	**Oldies but Goldies - Ne Varsa Eskilerde Var**
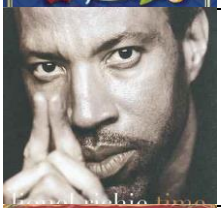	**Lionel Richie**	**Time**	**Oldies but Goldies - Ne Varsa Eskilerde Var**

	Logic	**Bobby Tarantino II**	**Oldies but Goldies - Ne Varsa Eskilerde Var**
	Michael Andrews	**The Big Sick**	**Oldies but Goldies - Ne Varsa Eskilerde Var**
	Commodores	**The Ultimate Collection: The Commodores**	**Oldies but Goldies - Ne Varsa Eskilerde Var**
	Nirvana	**Nirvana**	**Oldies but Goldies - Ne Varsa Eskilerde Var**
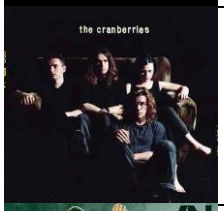	**The Cranberries**	**Everybody Else Is Doing It, So Why Can't We?**	**Oldies but Goldies - Ne Varsa Eskilerde Var**
	INXS	**X**	**Oldies but Goldies - Ne Varsa Eskilerde Var**
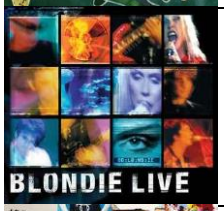	**Blondie**	**Blondie Live**	**Oldies but Goldies - Ne Varsa Eskilerde Var**
	U2	**Achtung Baby**	**Oldies but Goldies - Ne Varsa Eskilerde Var**
	Scorpions	**Crazy World**	**Oldies but Goldies - Ne Varsa Eskilerde Var**

	Nirvana	Nevermind	Oldies but Goldies - Ne Varsa Eskilerde Var
	Barry White	Put Me In Y..	Oldies but Goldies - Ne Varsa Eskilerde Var
	Guns N' Roses	Use Your Il..	Oldies but Goldies - Ne Varsa Eskilerde Var
	Smokey Robinson & The Miracles	The 35th Anniversary Collection	Oldies but Goldies - Ne Varsa Eskilerde Var
	The Cure	Wish	Oldies but Goldies - Ne Varsa Eskilerde Var
	Various Artists	Decades - 90's	Oldies but Goldies - Ne Varsa Eskilerde Var
	Various Artists	Decades - 90's 1	Oldies but Goldies - Ne Varsa Eskilerde Var
	Various Artists	Decades - 90's 2	Oldies but Goldies - Ne Varsa Eskilerde Var
	Various Artists	Decades - 90's 3	Oldies but Goldies - Ne Varsa Eskilerde Var

	Various Artists	Decades - 90's 4	Oldies but Goldies - Ne Varsa Eskilerde Var
	Various Artists	Decades - 90's 5	Oldies but Goldies - Ne Varsa Eskilerde Var
	Various Artist	Decades - 90's 6	Oldies but Goldies - Ne Varsa Eskilerde Var
	Various Artist	Decades - 90's 7	Oldies but Goldies - Ne Varsa Eskilerde Var
	Various Artists	Decades - 90's 8	Oldies but Goldies - Ne Varsa Eskilerde Var
	Various Artists	Decades - 90's 9	Oldies but Goldies - Ne Varsa Eskilerde Var
	Various Artists	By Decade - 2000's	Oldies but Goldies - Ne Varsa Eskilerde Var
	Various Artists	By Decade - 2010's	Oldies but Goldies - Ne Varsa Eskilerde Var
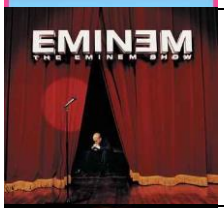	Eminem	The Eminem Show	Oldies but Goldies - Ne Varsa Eskilerde Var

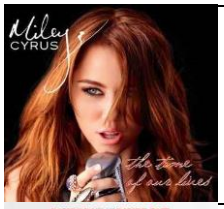	**Miley Cyrus**	**The Time Of Our Lives**	**Oldies but Goldies - Ne Varsa Eskilerde Var**
	The Kooks	**Inside In / Inside Out**	**Oldies but Goldies - Ne Varsa Eskilerde Var**
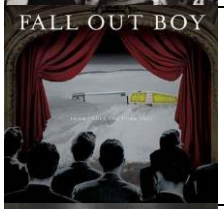	**Fall Out Boy**	**From Under The Cork Tree**	**Oldies but Goldies - Ne Varsa Eskilerde Var**
	Maroon 5	**It Won't Be Soon Before Long**	**Oldies but Goldies - Ne Varsa Eskilerde Var**
	Yeah Yeah Yeahs	**Show Your Bones**	**Oldies but Goldies - Ne Varsa Eskilerde Var**
	Bon Jovi	**Crush**	**Oldies but Goldies - Ne Varsa Eskilerde Var**
	Katy Perry	**One Of The Boys**	**Oldies but Goldies - Ne Varsa Eskilerde Var**
	blink-182	**Take Off Your Pants And Jacket**	**Oldies but Goldies - Ne Varsa Eskilerde Var**
	Bon Jovi	**The Circle**	**Oldies but Goldies - Ne Varsa Eskilerde Var**

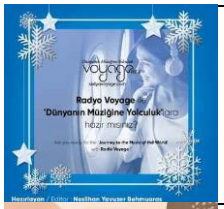	**Radyo Voyage**	**Radyo Voyage Collection Vol 29**	**Musical Journey - Müziğe Yolculuk**
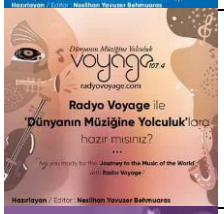	**Radyo Voyage**	**Radyo Voyage Collection Vol 30**	**Musical Journey - Müziğe Yolculuk**
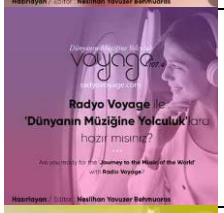	**Radyo Voyage**	**Radyo Voyage Collection Vol 27**	**Musical Journey - Müziğe Yolculuk**
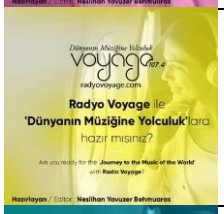	**Radyo Voyage**	**Radyo Voyage Collection Vol 28**	**Musical Journey - Müziğe Yolculuk**
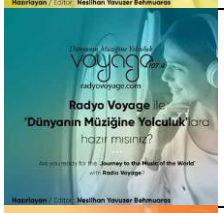	**Radyo Voyage**	**Radyo Voyage Collection Vol 25**	**Musical Journey - Müziğe Yolculuk**
	Radyo Voyage	**Radyo Voyage Collection Vol 26**	**Musical Journey - Müziğe Yolculuk**
	Radyo Voyage	**Radyo Voyage Collection Vol 23**	**Musical Journey - Müziğe Yolculuk**
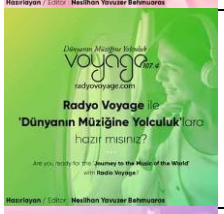	**Radyo Voyage**	**Radyo Voyage Collection Vol 24**	**Musical Journey - Müziğe Yolculuk**
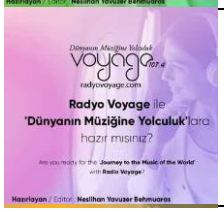	**Radyo Voyage**	**Radyo Voyage Collection Vol 21**	**Musical Journey - Müziğe Yolculuk**

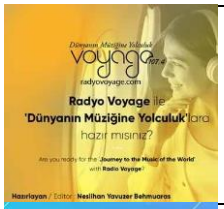	**Radyo Voyage**	**Radyo Voyage Collection Vol 22**	**Musical Journey - Müziğe Yolculuk**
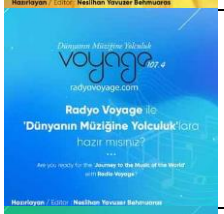	**Radyo Voyage**	**Radyo Voyage Collection Vol 1**	**Musical Journey - Müziğe Yolculuk**
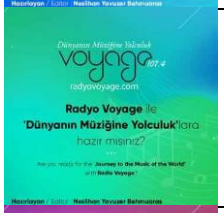	**Radyo Voyage**	**Radyo Voyage Collection Vol 2**	**Musical Journey - Müziğe Yolculuk**
	Radyo Voyage	**Radyo Voyage Collection Vol 3**	**Musical Journey - Müziğe Yolculuk**
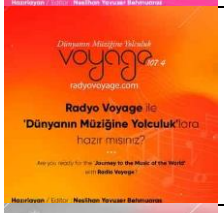	**Radyo Voyage**	**Radyo Voyage Collection Vol 4**	**Musical Journey - Müziğe Yolculuk**
	Radyo Voyage	**Radyo Voyage Collection Vol 5**	**Musical Journey - Müziğe Yolculuk**
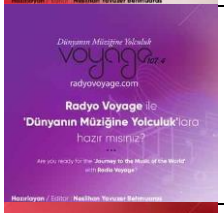	**Radyo Voyage**	**Radyo Voyage Collection Vol 6**	**Musical Journey - Müziğe Yolculuk**
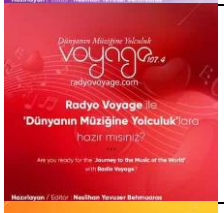	**Radyo Voyage**	**Radyo Voyage Collection Vol 7**	**Musical Journey - Müziğe Yolculuk**
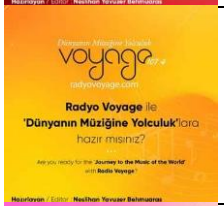	**Radyo Voyage**	**Radyo Voyage Collection Vol 8**	**Musical Journey - Müziğe Yolculuk**

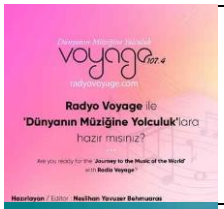	**Radyo Voyage**	**Radyo Voyage Collection Vol 9**	**Musical Journey - Müziğe Yolculuk**
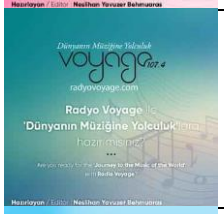	**Radyo Voyage**	**Radyo Voyage Collection Vol 10**	**Musical Journey - Müziğe Yolculuk**
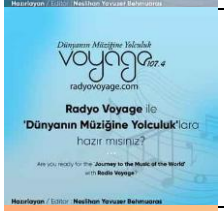	**Radyo Voyage**	**Radyo Voyage Collection Vol 11**	**Musical Journey - Müziğe Yolculuk**
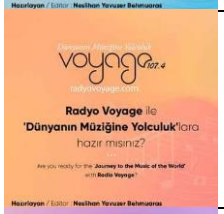	**Radyo Voyage**	**Radyo Voyage Collection Vol 12**	**Musical Journey - Müziğe Yolculuk**
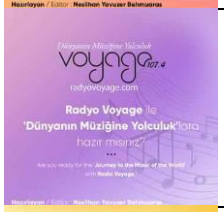	**Radyo Voyage**	**Radyo Voyage Collection Vol 13**	**Musical Journey - Müziğe Yolculuk**
	Radyo Voyage	**Radyo Voyage Collection Vol 14**	**Musical Journey - Müziğe Yolculuk**
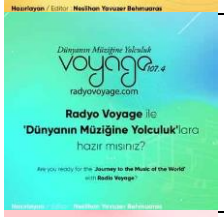	**Radyo Voyage**	**Radyo Voyage Collection Vol 15**	**Musical Journey - Müziğe Yolculuk**
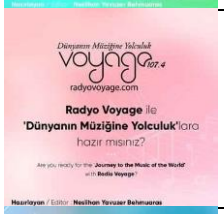	**Radyo Voyage**	**Radyo Voyage Collection Vol 16**	**Musical Journey - Müziğe Yolculuk**
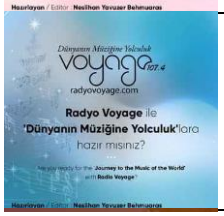	**Radyo Voyage**	**Radyo Voyage Collection Vol 17**	**Musical Journey - Müziğe Yolculuk**

	Radyo Voyage	Radyo Voyage Collection Vol 18	Musical Journey - Müziğe Yolculuk
	Radyo Voyage	Radyo Voyage Collection Vol 19	Musical Journey - Müziğe Yolculuk
	Radyo Voyage	Radyo Voyage Collection Vol 20	Musical Journey - Müziğe Yolculuk
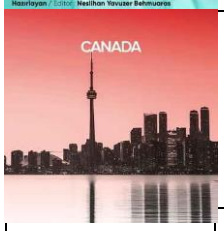	Various Artists	By Destination - Canada	By Destination - Bölgeye Göre Müzik
223872-37_2_1	Joni Mitchell	Big Yellow Taxi (2007)	By Destination - Bölgeye Göre Müzik
223873-37_2_1	Neil Young	Little Thing Called Love	By Destination - Bölgeye Göre Müzik
223874-37_2_1	Gordon Lightfoot	Early Mornin' Rain	By Destination - Bölgeye Göre Müzik
223875-37_2_1	Shania Twain	You're Still The One	By Destination - Bölgeye Göre Müzik
223876-37_2_1	Garou	Du Vent Des Mots	By Destination - Bölgeye Göre Müzik

223877-37_2_1	Mylène Farmer	Désenchantée - Mix 2001	By Destination - Bölgeye Göre Müzik
223878-37_2_1	Luciano Pavarotti, Céline Dion	I Hate You Then I Love You - Live	By Destination - Bölgeye Göre Müzik
223879-37_2_1	Paul Anka	Put Your Head On My Shoulder - Remastered	By Destination - Bölgeye Göre Müzik
223880-37_2_1	Bryan Adams	Run To You	By Destination - Bölgeye Göre Müzik
223881-37_2_1	The Tragically Hip	New Orleans Is Sinking	By Destination - Bölgeye Göre Müzik
223882-37_2_1	Sum 41	In Too Deep	By Destination - Bölgeye Göre Müzik
223883-37_2_1	Nelly Furtado	Say It Right	By Destination - Bölgeye Göre Müzik
223884-37_2_1	Feist	Mushaboom	By Destination - Bölgeye Göre Müzik
223885-37_2_1	Leith Ross	(You) On My Arm	By Destination - Bölgeye Göre Müzik

223886-37_2_1	The Weeknd	Dancing In The Flames	By Destination - Bölgeye Göre Müzik
223887-37_2_1	Justin Bieber, Quavo	Intentions	By Destination - Bölgeye Göre Müzik
223888-37_2_1	Drake	Passionfruit	By Destination - Bölgeye Göre Müzik
223889-37_2_1	Carly Rae Jepsen	Run Away With Me	By Destination - Bölgeye Göre Müzik
223890-37_2_1	Shawn Mendes	Nobody Knows	By Destination - Bölgeye Göre Müzik
223891-37_2_1	Alessia Cara	Out Of Love	By Destination - Bölgeye Göre Müzik
	Various Artists	By Destination - India 3	By Destination - Bölgeye Göre Müzik
221505-37_2_1	Badshah, Arijit Singh	Soulmate	By Destination - Bölgeye Göre Müzik
221506-37_2_1	Anuv Jain	Husn	By Destination - Bölgeye Göre Müzik

221507-37_2_1	Badshah, Karan Aujla, Hiten	God Damn	By Destination - Bölgeye Göre Müzik
221508-37_2_1	Alka Yagnik	Jai Deva Jai Deva	By Destination - Bölgeye Göre Müzik
221509-37_2_1	Hanita Bhambri	Maa	By Destination - Bölgeye Göre Müzik
221510-37_2_1	Hansika Pareek, Aditya Bisht, JUNO	Chaand Naya	By Destination - Bölgeye Göre Müzik
221511-37_2_1	Jyoti Nooran, Jaani, Bunny	Paon Ki Jutti	By Destination - Bölgeye Göre Müzik
221512-37_2_1	Juggy D, Dj Dips	VANG	By Destination - Bölgeye Göre Müzik
221513-37_2_1	Kavita Seth, Kanishk Seth	Zakhm Purana	By Destination - Bölgeye Göre Müzik
221514-37_2_1	Aditya Rikhari	Paaro	By Destination - Bölgeye Göre Müzik
221515-37_2_1	Shivani Singh	Khatiywa Lagal Choy Choy Kare	By Destination - Bölgeye Göre Müzik

221516-37_2_1	Vilen	Fir Mile	By Destination - Bölgeye Göre Müzik
221517-37_2_1	Madhur Dhir	Gunja Re	By Destination - Bölgeye Göre Müzik
221518-37_2_1	Censor	Confession	By Destination - Bölgeye Göre Müzik
221519-37_2_1	JAI DHIR, Yoki	Don't Go	By Destination - Bölgeye Göre Müzik
221520-37_2_1	tricksingh, Eyepatch	Chakkar	By Destination - Bölgeye Göre Müzik
221521-37_2_1	Noor Chahal	Simar Mana	By Destination - Bölgeye Göre Müzik
221522-37_2_1	Divya Kumar	Mera Krishna Kanhaiya	By Destination - Bölgeye Göre Müzik
221523-37_2_1	Harrdy Sandhu	Bijlee Bijlee	By Destination - Bölgeye Göre Müzik
221524-37_2_1	Asim Azhar	Jo Tu Na Mila	By Destination - Bölgeye Göre Müzik

	Various Artists	**By Destination - South Korea 1**	**By Destination - Bölgeye Göre Müzik**
221526-37_2_1	**SAAY**	**Summer In Love**	**By Destination - Bölgeye Göre Müzik**
221527-37_2_1	**THE BOYZ**	**EYES ON ME**	**By Destination - Bölgeye Göre Müzik**
221528-37_2_1	**Hyung Joo Lim**	**A Song For You**	**By Destination - Bölgeye Göre Müzik**
221529-37_2_1	**Forestella**	**Words From The Wind**	**By Destination - Bölgeye Göre Müzik**
221530-37_2_1	**NCT DREAM**	**Smoothie**	**By Destination - Bölgeye Göre Müzik**
221531-37_2_1	**SEVENTEEN**	**Power of Love**	**By Destination - Bölgeye Göre Müzik**
221532-37_2_1	**Yiruma**	**River Flows in You - Orchestra Version**	**By Destination - Bölgeye Göre Müzik**
221533-37_2_1	**DEAN**	**Put My Hands On You**	**By Destination - Bölgeye Göre Müzik**

221534-37_2_1	Rad Museum	ANOTHER MAN	By Destination - Bölgeye Göre Müzik
221535-37_2_1	TRI.BE	WITCH	By Destination - Bölgeye Göre Müzik
221536-37_2_1	TOMORROW X TOGETHER	Hydrangea Love	By Destination - Bölgeye Göre Müzik
221537-37_2_1	Woo Hyuk Jang	FEEL IT	By Destination - Bölgeye Göre Müzik
221538-37_2_1	Maria Kim	Sail Away	By Destination - Bölgeye Göre Müzik
221539-37_2_1	Seung Yoon Kang	Golden Slumbers	By Destination - Bölgeye Göre Müzik
221540-37_2_1	Miso	Let It Go	By Destination - Bölgeye Göre Müzik
221541-37_2_1	SAAY	Sweet As Hell	By Destination - Bölgeye Göre Müzik
221542-37_2_1	1415	Lovable	By Destination - Bölgeye Göre Müzik

221543-37_2_1	WENDY	His Car Isn't Yours	By Destination - Bölgeye Göre Müzik
221544-37_2_1	Rad Museum	This Night	By Destination - Bölgeye Göre Müzik
221545-37_2_1	Tabber	Chi-Ka	By Destination - Bölgeye Göre Müzik
	Various Artists	By Destination - France	By Destination - Bölgeye Göre Müzik
221547-37_2_1	Serge Gainsbourg	La javanaise	By Destination - Bölgeye Göre Müzik
221548-37_2_1	Marc Lavoine	Ma Solitude.Com / Les Yeux Revolvers	By Destination - Bölgeye Göre Müzik
221549-37_2_1	Christophe	Aline	By Destination - Bölgeye Göre Müzik
221550-37_2_1	Eddy Mitchell	Couleur menthe à l'eau	By Destination - Bölgeye Göre Müzik
221551-37_2_1	Jacques Brel	Ne me quitte pas	By Destination - Bölgeye Göre Müzik

221552-37_2_1	**Juliette Armanet**	**A la Folie**	**By Destination - Bölgeye Göre Müzik**
221553-37_2_1	**Pomme**	**Ceux qui rêvent**	**By Destination - Bölgeye Göre Müzik**
221554-37_2_1	**Zaho de Sagazan**	**La symphonie des éclairs**	**By Destination - Bölgeye Göre Müzik**
221555-37_2_1	**Eddy de Pretto, Yseult**	**Kiss**	**By Destination - Bölgeye Göre Müzik**
221556-37_2_1	**Andrea Bocelli, Edith Piaf**	**La vie en rose**	**By Destination - Bölgeye Göre Müzik**
221557-37_2_1	**Georges Brassens**	**Les copains d'abord**	**By Destination - Bölgeye Göre Müzik**
221558-37_2_1	**Jacques Dutronc, Thomas Dutronc**	**J'aime les filles**	**By Destination - Bölgeye Göre Müzik**
221559-37_2_1	**Gilbert Montagné**	**On va s'aimer**	**By Destination - Bölgeye Göre Müzik**
221560-37_2_1	**Louise Attaque**	**J't'emmène au vent**	**By Destination - Bölgeye Göre Müzik**

221561-37_2_1	Johnny Hallyday	Allumer le feu	By Destination - Bölgeye Göre Müzik
221562-37_2_1	Clara Luciani	Respire encore	By Destination - Bölgeye Göre Müzik
221563-37_2_1	Louane	Avenir	By Destination - Bölgeye Göre Müzik
221564-37_2_1	Kungs, David Guetta, Izzy Bizu	All Night Long	By Destination - Bölgeye Göre Müzik
221565-37_2_1	Soolking, Gazo	Casanova	By Destination - Bölgeye Göre Müzik
221566-37_2_1	Michel Sardou	Les lacs du Connemara	By Destination - Bölgeye Göre Müzik
	Various Artists	By Destination - South Korea	By Destination - Bölgeye Göre Müzik
219831-37_2_1	Forestella	Hijo De La Luna	By Destination - Bölgeye Göre Müzik
219832-37_2_1	Kyung Wha Chung, Phillip Moll	Kreisler: Liebesfreud	By Destination - Bölgeye Göre Müzik

219833-37_2_1	Kun-Woo Paik	Schumann: Kinderszenen, Op. 15: 7. Träumerei	By Destination - Bölgeye Göre Müzik
219834-37_2_1	Woongsan	Call Me	By Destination - Bölgeye Göre Müzik
219835-37_2_1	Yiruma	Sunset Bird	By Destination - Bölgeye Göre Müzik
219836-37_2_1	BTS	Lights	By Destination - Bölgeye Göre Müzik
219837-37_2_1	DEAN, Syd	love	By Destination - Bölgeye Göre Müzik
219838-37_2_1	LE SSERAFIM	Choices	By Destination - Bölgeye Göre Müzik
219839-37_2_1	BLACKPINK	Lovesick Girls - JP Ver.	By Destination - Bölgeye Göre Müzik
219840-37_2_1	2NE1	I Am The Best	By Destination - Bölgeye Göre Müzik
219841-37_2_1	Psy	Gangnam Style (강남스타일)	By Destination - Bölgeye Göre Müzik

219842-37_2_1	(G)I-DLE	Oh my god	By Destination - Bölgeye Göre Müzik
219843-37_2_1	SHINee	Juliette	By Destination - Bölgeye Göre Müzik
219844-37_2_1	SuperM	Jopping	By Destination - Bölgeye Göre Müzik
219845-37_2_1	Jay Park, Hit-Boy	Renaissance Man	By Destination - Bölgeye Göre Müzik
219846-37_2_1	The Kim Sisters	Charlie Brown - Live On The Ed Sullivan Show, April 26, 1964	By Destination - Bölgeye Göre Müzik
219847-37_2_1	Girls' Generation	The Boys	By Destination - Bölgeye Göre Müzik
219848-37_2_1	TOMORROW X TOGETHER	Sugar Rush Ride - Japanese Ver.	By Destination - Bölgeye Göre Müzik
219849-37_2_1	KARA	Mamma Mia!	By Destination - Bölgeye Göre Müzik
219850-37_2_1	SEVENTEEN	Maiochiruhanabira (Fallin' Flower)	By Destination - Bölgeye Göre Müzik

	Various Artists	By Destination - Finland	By Destination - Bölgeye Göre Müzik
214620-37_2_1	Haloo Helsinki!	Jos Mun Pokka Pettää	By Destination - Bölgeye Göre Müzik
214621-37_2_1	Anna Puu	Rakkaus tappaa	By Destination - Bölgeye Göre Müzik
214622-37_2_1	Anna Puu, Olavi Uusivirta	2020	By Destination - Bölgeye Göre Müzik
214623-37_2_1	Mikael Gabriel	Älä herätä mua unesta	By Destination - Bölgeye Göre Müzik
214624-37_2_1	nublu, Mikael Gabriel	Universum	By Destination - Bölgeye Göre Müzik
214625-37_2_1	Isac Elliot, william	Missaat Mut	By Destination - Bölgeye Göre Müzik
214626-37_2_1	KUUMAA	Tulipalo	By Destination - Bölgeye Göre Müzik
214627-37_2_1	Pekka Ruuska	Rafaelin enkeli	By Destination - Bölgeye Göre Müzik

214628-37_2_1	**Leevi And The Leavings**	**Teuvo, maanteiden kuningas**	**By Destination - Bölgeye Göre Müzik**
214629-37_2_1	**Eppu Normaali**	**Murheellisten laulujen maa**	**By Destination - Bölgeye Göre Müzik**
214630-37_2_1	**Pave Maijanen**	**Lähtisitkö**	**By Destination - Bölgeye Göre Müzik**
214631-37_2_1	**Elastinen**	**Anna soida**	**By Destination - Bölgeye Göre Müzik**
214632-37_2_1	**Popeda**	**Kuuma kesä**	**By Destination - Bölgeye Göre Müzik**
214633-37_2_1	**Kasmir**	**Vadelmavene**	**By Destination - Bölgeye Göre Müzik**
214634-37_2_1	**Ultra Bra**	**Sinä Lähdit Pois**	**By Destination - Bölgeye Göre Müzik**
214635-37_2_1	**J. Karjalainen**	**Sankarit**	**By Destination - Bölgeye Göre Müzik**
214636-37_2_1	**CMX**	**Ruoste**	**By Destination - Bölgeye Göre Müzik**

214637-37_2_1	Juice Leskinen	Syksyn Sävel	By Destination - Bölgeye Göre Müzik
214638-37_2_1	Ismo Alanko	Kun Suomi Putos Puusta	By Destination - Bölgeye Göre Müzik
214639-37_2_1	Fintelligens	Rotko feat. Spekti & Tasis	By Destination - Bölgeye Göre Müzik
	Various Artists	By Destination - Germany	By Destination - Bölgeye Göre Müzik
212003-37_2_1	Jazeek	Diamond Ring	By Destination - Bölgeye Göre Müzik
212004-37_2_1	Felix Jaehn, Ray Dalton	Call It Love - LOVRA Remix	By Destination - Bölgeye Göre Müzik
212005-37_2_1	Pashanim	Bagchaser Can	By Destination - Bölgeye Göre Müzik
212006-37_2_1	Montez	Jeden Tag mehr	By Destination - Bölgeye Göre Müzik
212007-37_2_1	twocolors	Heavy Metal Love	By Destination - Bölgeye Göre Müzik

212008-37_2_1	**Olexesh**	**Matador**	**By Destination - Bölgeye Göre Müzik**
212009-37_2_1	**Julian Sommer**	**Dicht im Flieger**	**By Destination - Bölgeye Göre Müzik**
212010-37_2_1	**Luciano**	**SUVs**	**By Destination - Bölgeye Göre Müzik**
212011-37_2_1	**ClockClock**	**Someone Else**	**By Destination - Bölgeye Göre Müzik**
212012-37_2_1	**Keir**	**Lemonade**	**By Destination - Bölgeye Göre Müzik**
212013-37_2_1	**Sido**	**Mit Dir**	**By Destination - Bölgeye Göre Müzik**
212014-37_2_1	**kevin**	**Null auf Hundert**	**By Destination - Bölgeye Göre Müzik**
212015-37_2_1	**TurboKevin**	**CHASE THE SUN**	**By Destination - Bölgeye Göre Müzik**
212016-37_2_1	**FiNCH, HBz, 2 Engel & Charlie**	**TATTOO**	**By Destination - Bölgeye Göre Müzik**

212017-37_2_1	Malik Harris	Dreamer	By Destination - Bölgeye Göre Müzik
212018-37_2_1	Helene Fischer	Herzbeben	By Destination - Bölgeye Göre Müzik
212019-37_2_1	Glockenbach	Dancing In The Dirt	By Destination - Bölgeye Göre Müzik
212020-37_2_1	1986zig	Nicht Jugendfrei	By Destination - Bölgeye Göre Müzik
212021-37_2_1	HBz, Jamyx	Spirit Of The Hawk	By Destination - Bölgeye Göre Müzik
212022-37_2_1	Ski Aggu	Hubba Bubba	By Destination - Bölgeye Göre Müzik
	Various Artists	Road To Istanbul	By Destination - Bölgeye Göre Müzik
209061-37_2_1	Kodeine	Seven Nation Army	By Destination - Bölgeye Göre Müzik
209062-37_2_1	Topic, HRVY	All Or Nothing	By Destination - Bölgeye Göre Müzik

209063-37_2_1	**Vacra**	**Tiki Taka**	**By Destination - Bölgeye Göre Müzik**
209064-37_2_1	**The Score**	**Born For This**	**By Destination - Bölgeye Göre Müzik**
209065-37_2_1	**Vegedream**	**Ramenez la coupe à la maison**	**By Destination - Bölgeye Göre Müzik**
209066-37_2_1	**Tribbs, Ben Cristovao**	**Future Champ**	**By Destination - Bölgeye Göre Müzik**
209067-37_2_1	**Sans Soucis**	**All Over This Party**	**By Destination - Bölgeye Göre Müzik**
209068-37_2_1	**Oscar And The Wolf**	**Warrior**	**By Destination - Bölgeye Göre Müzik**
209069-37_2_1	**Billie Eilish**	**you should see me in a crown**	**By Destination - Bölgeye Göre Müzik**
209070-37_2_1	**Armani White**	**GOATED.**	**By Destination - Bölgeye Göre Müzik**
209071-37_2_1	**Kanye West**	**Stronger**	**By Destination - Bölgeye Göre Müzik**

209072-37_2_1	Imagine Dragons	On Top Of The World	By Destination - Bölgeye Göre Müzik
209073-37_2_1	John Newman	Love Me Again	By Destination - Bölgeye Göre Müzik
209074-37_2_1	Bob Legend	Freed From Desire	By Destination - Bölgeye Göre Müzik
209075-37_2_1	Andrea Bocelli	You'll Never Walk Alone	By Destination - Bölgeye Göre Müzik
209076-37_2_1	The Score	Legend	By Destination - Bölgeye Göre Müzik
209077-37_2_1	Fernando Daniel	Nada A Perder	By Destination - Bölgeye Göre Müzik
209078-37_2_1	Morat	Huele A Gol	By Destination - Bölgeye Göre Müzik
209079-37_2_1	Son Mieux	This Is The Moment	By Destination - Bölgeye Göre Müzik
209080-37_2_1	Queen	We Are The Champions	By Destination - Bölgeye Göre Müzik

	Various Artists	By Destination - Australia 2	By Destination - Bölgeye Göre Müzik
209166-37_2_1	Dean Lewis	How Do I Say Goodbye	By Destination - Bölgeye Göre Müzik
209167-37_2_1	Troye Sivan	Angel Baby	By Destination - Bölgeye Göre Müzik
209168-37_2_1	Gretta Ray	Vienna	By Destination - Bölgeye Göre Müzik
209169-37_2_1	Alison Wonderland	Something Real	By Destination - Bölgeye Göre Müzik
209170-37_2_1	Hilltop Hoods	Show Business	By Destination - Bölgeye Göre Müzik
209171-37_2_1	Baker Boy	Wish You Well	By Destination - Bölgeye Göre Müzik
209172-37_2_1	Young Franco	Rollout	By Destination - Bölgeye Göre Müzik
209173-37_2_1	Vera Blue	Mermaid Avenue	By Destination - Bölgeye Göre Müzik

209174-37_2_1	Jolyon Petch, Starley	I Just Want Your Touch	By Destination - Bölgeye Göre Müzik
209175-37_2_1	Old Mervs	Where I Go	By Destination - Bölgeye Göre Müzik
209176-37_2_1	Xavier Rudd	I Am Eagle	By Destination - Bölgeye Göre Müzik
209177-37_2_1	Sly Withers	Passing Through	By Destination - Bölgeye Göre Müzik
209178-37_2_1	Bella Taylor Smith	Nice To Know Ya	By Destination - Bölgeye Göre Müzik
209179-37_2_1	Chillinit	Big Swish	By Destination - Bölgeye Göre Müzik
209180-37_2_1	Hanni	Undermine	By Destination - Bölgeye Göre Müzik
209181-37_2_1	Running Touch	Why Do I	By Destination - Bölgeye Göre Müzik
209182-37_2_1	Cap Carter	Reasons	By Destination - Bölgeye Göre Müzik

209183-37_2_1	WAAX	No Doz	By Destination - Bölgeye Göre Müzik
209184-37_2_1	KIAN	Sunbeam	By Destination - Bölgeye Göre Müzik
209185-37_2_1	Yorke	next life	By Destination - Bölgeye Göre Müzik
	Various Artists	By Destination - Africa 1	By Destination - Bölgeye Göre Müzik
208137-37_2_1	Tiwa Savage	Koroba	By Destination - Bölgeye Göre Müzik
208138-37_2_1	Nikita Kering'	Last Name	By Destination - Bölgeye Göre Müzik
208139-37_2_1	Sauti Sol	Lil Mama	By Destination - Bölgeye Göre Müzik
208140-37_2_1	Nasty C	Jack	By Destination - Bölgeye Göre Müzik
208141-37_2_1	Nasty C, Ari Lennox	Black And White	By Destination - Bölgeye Göre Müzik

208142-37_2_1	**Black Coffee**	**Superman**	**By Destination - Bölgeye Göre Müzik**
208143-37_2_1	**Rema**	**Calm Down**	**By Destination - Bölgeye Göre Müzik**
208144-37_2_1	**Lloyiso**	**Let Me Love You Now**	**By Destination - Bölgeye Göre Müzik**
208145-37_2_1	**Bongeziwe Mabandla**	**Ndokulandela**	**By Destination - Bölgeye Göre Müzik**
208146-37_2_1	**Kelly Khumalo**	**Bazokhuluma**	**By Destination - Bölgeye Göre Müzik**
208147-37_2_1	**Tiwa Savage**	**Tales By Moonlight**	**By Destination - Bölgeye Göre Müzik**
208148-37_2_1	**Mafikizolo**	**Kwanele**	**By Destination - Bölgeye Göre Müzik**
208149-37_2_1	**Nomfundo Moh**	**Soft Life**	**By Destination - Bölgeye Göre Müzik**
208150-37_2_1	**Naima Kay**	**Umlilo**	**By Destination - Bölgeye Göre Müzik**

208151-37_2_1	Prince Kaybee, Simi Laidi	Seasons	By Destination - Bölgeye Göre Müzik
208152-37_2_1	Loki	Shoda Ngami - Remix	By Destination - Bölgeye Göre Müzik
208153-37_2_1	Tasché	Baby, Ek Bly	By Destination - Bölgeye Göre Müzik
208154-37_2_1	Mthunzi	Baningi	By Destination - Bölgeye Göre Müzik
208155-37_2_1	Stonebwoy, Davido	Activate	By Destination - Bölgeye Göre Müzik
208156-37_2_1	Andile Mpisane	Makhwapheni	By Destination - Bölgeye Göre Müzik
	Various Artists	By Destination - Indonesia 2	By Destination - Bölgeye Göre Müzik
203558-37_2_1	SAMSONS	Rasa Yang Salah	By Destination - Bölgeye Göre Müzik
203559-37_2_1	Gusty Pratama	Spell	By Destination - Bölgeye Göre Müzik

203560-37_2_1	**Mario Ginanjar**	**Menyimpan Hati**	**By Destination - Bölgeye Göre Müzik**
203561-37_2_1	**Aminda**	**Dua Centang Biru**	**By Destination - Bölgeye Göre Müzik**
203562-37_2_1	**Hedi Yunus**	**Melamarmu**	**By Destination - Bölgeye Göre Müzik**
203563-37_2_1	**SUAR**	**Terjadilah**	**By Destination - Bölgeye Göre Müzik**
203564-37_2_1	**Ringgo 5**	**She's Everything (But She's Not You)**	**By Destination - Bölgeye Göre Müzik**
203565-37_2_1	**Azhr**	**Out of line**	**By Destination - Bölgeye Göre Müzik**
203566-37_2_1	**Kapthenpurek**	**Belajar Sendiri**	**By Destination - Bölgeye Göre Müzik**
203567-37_2_1	**Humidumi**	**Satu Episode**	**By Destination - Bölgeye Göre Müzik**
203568-37_2_1	**Lyla**	**Lebih Dari Bintang**	**By Destination - Bölgeye Göre Müzik**

203569-37_2_1	Wizz Baker	Terlambat	By Destination - Bölgeye Göre Müzik
203570-37_2_1	noui	girl of the earth	By Destination - Bölgeye Göre Müzik
203571-37_2_1	Mark Natama	Salah Baca Pertanda	By Destination - Bölgeye Göre Müzik
203572-37_2_1	Raissa Anggiani	Lagi Lagi	By Destination - Bölgeye Göre Müzik
203573-37_2_1	Raisa	Cinta Sederhana	By Destination - Bölgeye Göre Müzik
203574-37_2_1	Eltasya Natasha	Baik Disini	By Destination - Bölgeye Göre Müzik
203575-37_2_1	Biru Baru	Semua Telah Terjadi (feat. Iga Massardi)	By Destination - Bölgeye Göre Müzik
203576-37_2_1	Rayi Putra	MATAMATA	By Destination - Bölgeye Göre Müzik
203577-37_2_1	Cak Percil	Kangen Suaramu	By Destination - Bölgeye Göre Müzik

	Various Artists	By Destination - India 2	By Destination - Bölgeye Göre Müzik
203579-37_2_1	Jaani, Afsana Khan	Dhokebaaz	By Destination - Bölgeye Göre Müzik
203580-37_2_1	Aastha Gill, King	Dhoondein Sitaare	By Destination - Bölgeye Göre Müzik
203581-37_2_1	Shekhar Ravjiani	Is This That Feeling	By Destination - Bölgeye Göre Müzik
203582-37_2_1	Simran Raj	Mere Baare	By Destination - Bölgeye Göre Müzik
203583-37_2_1	Agsy, Bharg	Khai	By Destination - Bölgeye Göre Müzik
203584-37_2_1	Tesher	A Kind Of Magic	By Destination - Bölgeye Göre Müzik
203585-37_2_1	Renuka Panwar	Ghoonghat	By Destination - Bölgeye Göre Müzik
203586-37_2_1	Javed-Mohsin, Stebin Ben, Shreya Ghoshal	Baarish Aayi Hai	By Destination - Bölgeye Göre Müzik

203587-37_2_1	ThirumaLi	ALIYA	By Destination - Bölgeye Göre Müzik
203588-37_2_1	Vasu Mahalwal	Haryana Ale	By Destination - Bölgeye Göre Müzik
203589-37_2_1	MassQline	Jeena	By Destination - Bölgeye Göre Müzik
203590-37_2_1	Sneha Khanwalkar	Ek Duni Dooni	By Destination - Bölgeye Göre Müzik
203591-37_2_1	Shilpi Raj	Jogiyaa	By Destination - Bölgeye Göre Müzik
203592-37_2_1	Benny Dayal	Yellow Forever	By Destination - Bölgeye Göre Müzik
203593-37_2_1	Lisa Mishra, Rochak Kohli	Door Akhiyon Se	By Destination - Bölgeye Göre Müzik
203594-37_2_1	Asim Azhar	Habibi	By Destination - Bölgeye Göre Müzik
203595-37_2_1	Amit Trivedi, Asees Kaur, Abhijeet Srivastava	Boli Tujhse	By Destination - Bölgeye Göre Müzik

203596-37_2_1	Romaana	Chalo Mannya	By Destination - Bölgeye Göre Müzik
203597-37_2_1	Stebin Ben	Jaana	By Destination - Bölgeye Göre Müzik
203598-37_2_1	Gulzaar Chhaniwala	Sharaab Darling	By Destination - Bölgeye Göre Müzik
	Various Artists	By Destination - Malaysia 2	By Destination - Bölgeye Göre Müzik
203600-37_2_1	Fatia, Izzue Islam, Khai Bahar	Rancak Raya	By Destination - Bölgeye Göre Müzik
203601-37_2_1	Irfan Haris	Bisik	By Destination - Bölgeye Göre Müzik
203602-37_2_1	Isma Sane	SayangSayang	By Destination - Bölgeye Göre Müzik
203603-37_2_1	Dalia Farhana	Biar Sayang	By Destination - Bölgeye Göre Müzik
203604-37_2_1	Floor 88	Sahabat	By Destination - Bölgeye Göre Müzik

203605-37_2_1	Syamel, Sufi Rashid, Ara Johari, Amira Othman, Yuka Kharisma, Dafi, Irfan Haris, Masya Masyitah, Timah, Hady Mirza, Idris Brown, Syazwan Shuhaimi	Raya Kita Raya	By Destination - Bölgeye Göre Müzik
203606-37_2_1	TUJULOCA, Chubb-e, MK K-CLIQUE	Tragis	By Destination - Bölgeye Göre Müzik
203607-37_2_1	Airliftz	Honest	By Destination - Bölgeye Göre Müzik
203608-37_2_1	Rian Shain	Kesumat	By Destination - Bölgeye Göre Müzik
203609-37_2_1	Benzooloo, Bella Iris	Jadi Sebutan	By Destination - Bölgeye Göre Müzik
203610-37_2_1	Bella Astillah	Tetap Disini	By Destination - Bölgeye Göre Müzik
203611-37_2_1	Nicole Lai	Mei Yi Ju Shuo Hua	By Destination - Bölgeye Göre Müzik
203612-37_2_1	Fuze	Perempuan	By Destination - Bölgeye Göre Müzik
203613-37_2_1	YANA, Yonnyboii	HATI	By Destination - Bölgeye Göre Müzik

203614-37_2_1	Razzuan Rosli	Akur	By Destination - Bölgeye Göre Müzik
203615-37_2_1	The Sara Sisters	Stars	By Destination - Bölgeye Göre Müzik
203616-37_2_1	Syazwan Syahmi	SalahkahKu	By Destination - Bölgeye Göre Müzik
203617-37_2_1	Meer Nash	KAJIMA	By Destination - Bölgeye Göre Müzik
203618-37_2_1	ISOBAHTOS	Bisuk Karaja	By Destination - Bölgeye Göre Müzik
203619-37_2_1	Gaston	Whatcha Name?	By Destination - Bölgeye Göre Müzik
	Various Artists	By Destination - Philippines 2	By Destination - Bölgeye Göre Müzik
203621-37_2_1	Dionela	Langit	By Destination - Bölgeye Göre Müzik
203622-37_2_1	Fern., Dennis.	FAITH	By Destination - Bölgeye Göre Müzik

203623-37_2_1	**No Lore**	**Paumanhin**	**By Destination - Bölgeye Göre Müzik**
203624-37_2_1	**BLASTER**	**NARARARARAMDAMAN**	**By Destination - Bölgeye Göre Müzik**
203625-37_2_1	**ONE CLICK STRAIGHT**	**Hahayaan**	**By Destination - Bölgeye Göre Müzik**
203626-37_2_1	**Elise Huang**	**You Won't See Me Crying**	**By Destination - Bölgeye Göre Müzik**
203627-37_2_1	**Similar Sky**	**Di Bale Na Lang**	**By Destination - Bölgeye Göre Müzik**
203628-37_2_1	**Jeiven**	**Pahuway**	**By Destination - Bölgeye Göre Müzik**
203629-37_2_1	**R Rules**	**Girl Gang**	**By Destination - Bölgeye Göre Müzik**
203630-37_2_1	**huhsmile**	**Basta Tayo**	**By Destination - Bölgeye Göre Müzik**
203631-37_2_1	**rienne**	**Sinagtala**	**By Destination - Bölgeye Göre Müzik**

203632-37_2_1	ASTER	Baliw	By Destination - Bölgeye Göre Müzik
203633-37_2_1	Fateeha	Kulet	By Destination - Bölgeye Göre Müzik
203634-37_2_1	Zild	Isang Anghel	By Destination - Bölgeye Göre Müzik
203635-37_2_1	Sahara	Kabiyak	By Destination - Bölgeye Göre Müzik
203636-37_2_1	Chatz Biag	Ang Aking Hangad Na Yakap	By Destination - Bölgeye Göre Müzik
203637-37_2_1	Jano	Ilusyon ni Juan	By Destination - Bölgeye Göre Müzik
203638-37_2_1	Monolog	Tuloy Lang Ang Pag-Ikot Ng Mundo	By Destination - Bölgeye Göre Müzik
203639-37_2_1	Faye PH	Safer There	By Destination - Bölgeye Göre Müzik
203640-37_2_1	Jay Marquez	Lihim	By Destination - Bölgeye Göre Müzik

	Various Artists	By Destination - Indonesia	By Destination - Bölgeye Göre Müzik
202803-37_2_1	Eltasya Natasha	Sampai Hati	By Destination - Bölgeye Göre Müzik
202804-37_2_1	jubilee marisa	twentysixteen	By Destination - Bölgeye Göre Müzik
202805-37_2_1	Nino	Nikmati Rindunya	By Destination - Bölgeye Göre Müzik
202806-37_2_1	Rendy Pandugo	secret (stripped)	By Destination - Bölgeye Göre Müzik
202807-37_2_1	Keisya Levronka	Lagu Untuk Hari Ini	By Destination - Bölgeye Göre Müzik
202808-37_2_1	Kunto Aji	Terlalu Lama Sendiri	By Destination - Bölgeye Göre Müzik
202809-37_2_1	Mario G. Klau	Jarak	By Destination - Bölgeye Göre Müzik
202810-37_2_1	Lyla	Bernafas Tanpamu	By Destination - Bölgeye Göre Müzik

202811-37_2_1	**Azhr**	**Sempat**	**By Destination - Bölgeye Göre Müzik**
202812-37_2_1	**Aviwkila**	**Lahir**	**By Destination - Bölgeye Göre Müzik**
202813-37_2_1	**Abdul & The Coffee Theory**	**Agar Kau Mengerti**	**By Destination - Bölgeye Göre Müzik**
202814-37_2_1	**Kepal SPI**	**Belajar Sama Sama**	**By Destination - Bölgeye Göre Müzik**
202815-37_2_1	**Rido Resy**	**Sia Sia**	**By Destination - Bölgeye Göre Müzik**
202816-37_2_1	**Lyodra**	**Kalau Bosan**	**By Destination - Bölgeye Göre Müzik**
202817-37_2_1	**Reality Club**	**Oh, Bella**	**By Destination - Bölgeye Göre Müzik**
202818-37_2_1	**Humidumi**	**Nothing**	**By Destination - Bölgeye Göre Müzik**
202819-37_2_1	**Kapthenpurek**	**Rindu Tapi Takut**	**By Destination - Bölgeye Göre Müzik**

202820-37_2_1	Merah Bercerita	Lupa Bahagia	By Destination - Bölgeye Göre Müzik
202821-37_2_1	Sade Susanto	U Got Me	By Destination - Bölgeye Göre Müzik
202822-37_2_1	Oneding	Mungkinkah Itu Nyata	By Destination - Bölgeye Göre Müzik
	Various Artists	By Destination - India	By Destination - Bölgeye Göre Müzik
202824-37_2_1	Vishal Mishra	Kya Kar Diya	By Destination - Bölgeye Göre Müzik
202825-37_2_1	Badshah	Jugnu	By Destination - Bölgeye Göre Müzik
202826-37_2_1	Sukriti Kakar, Prakriti Kakar, Mellow D, The Rish	Majnu	By Destination - Bölgeye Göre Müzik
202827-37_2_1	Satyum, HotFix	Nakhre	By Destination - Bölgeye Göre Müzik
202828-37_2_1	Gulzaar Chhaniwala	Dole Laadle	By Destination - Bölgeye Göre Müzik

202829-37_2_1	**Jaani**	**Apsraa**	**By Destination - Bölgeye Göre Müzik**
202830-37_2_1	**Akull**	**Faraar**	**By Destination - Bölgeye Göre Müzik**
202831-37_2_1	**Asees Kaur, Sahil Akhtar, Shehnaz Akhtar**	**Easy Na Lai**	**By Destination - Bölgeye Göre Müzik**
202832-37_2_1	**B Praak**	**Baarish Ki Jaaye**	**By Destination - Bölgeye Göre Müzik**
202833-37_2_1	**Arjun Kanungo**	**Yeh Chahatein**	**By Destination - Bölgeye Göre Müzik**
202834-37_2_1	**Jaani, Afsana Khan**	**Jaani Ve Jaani**	**By Destination - Bölgeye Göre Müzik**
202835-37_2_1	**Kidshot**	**Bhot Kuch**	**By Destination - Bölgeye Göre Müzik**
202836-37_2_1	**Khesari Lal Yadav**	**Unke Dil Mein**	**By Destination - Bölgeye Göre Müzik**
202837-37_2_1	**Sahil Arya, Sukriti Kakar**	**Out of Control**	**By Destination - Bölgeye Göre Müzik**

202838-37_2_1	Amit Bhadana, IKKA	Parichay	By Destination - Bölgeye Göre Müzik
202839-37_2_1	Ved Sharma	Heer	By Destination - Bölgeye Göre Müzik
202840-37_2_1	Romaana	Kithe Reh Gaye	By Destination - Bölgeye Göre Müzik
202841-37_2_1	Akshara Singh	Makeup	By Destination - Bölgeye Göre Müzik
202842-37_2_1	D'Evil	Kaancheck	By Destination - Bölgeye Göre Müzik
202843-37_2_1	Arjun Kanungo	Statue	By Destination - Bölgeye Göre Müzik
	Various Artists	By Destination - Malaysia	By Destination - Bölgeye Göre Müzik
202845-37_2_1	Nabila Razali	Putus	By Destination - Bölgeye Göre Müzik
202846-37_2_1	Syamel	Hidup Dalam Mati	By Destination - Bölgeye Göre Müzik

202847-37_2_1	**Ernie Zakri**	**Gundah**	**By Destination - Bölgeye Göre Müzik**
202848-37_2_1	**Usop**	**Selamanya**	**By Destination - Bölgeye Göre Müzik**
202849-37_2_1	**Hael Husaini**	**Jampi**	**By Destination - Bölgeye Göre Müzik**
202850-37_2_1	**Sufi Rashid**	**Aku Sanggup**	**By Destination - Bölgeye Göre Müzik**
202851-37_2_1	**Various Artists**	**Ruang Mimpi**	**By Destination - Bölgeye Göre Müzik**
202852-37_2_1	**Lia Aziz**	**Kucu Kuca**	**By Destination - Bölgeye Göre Müzik**
202853-37_2_1	**Reedzwann**	**Adakah Ini Mimpi**	**By Destination - Bölgeye Göre Müzik**
202854-37_2_1	**Hyper Act**	**Takkan Pergi**	**By Destination - Bölgeye Göre Müzik**
202855-37_2_1	**Atmosfera**	**Berakhirlah Sudah**	**By Destination - Bölgeye Göre Müzik**

202856-37_2_1	**Jannine Weigel**	**Passcode**	**By Destination - Bölgeye Göre Müzik**
202857-37_2_1	**Havoc Brothers**	**Love Me Again**	**By Destination - Bölgeye Göre Müzik**
202858-37_2_1	**Aziz Harun**	**Jauh**	**By Destination - Bölgeye Göre Müzik**
202859-37_2_1	**Havoc Brothers**	**Adiyeh Pulleh**	**By Destination - Bölgeye Göre Müzik**
202860-37_2_1	**Ernie Zakri**	**Boneka**	**By Destination - Bölgeye Göre Müzik**
202861-37_2_1	**Ara Johari**	**Bunga**	**By Destination - Bölgeye Göre Müzik**
202862-37_2_1	**Syamel**	**Lebih Sempurna**	**By Destination - Bölgeye Göre Müzik**
202863-37_2_1	**Hyper Act**	**Kasih**	**By Destination - Bölgeye Göre Müzik**
202864-37_2_1	**Nabila Razali**	**Peluang Kedua**	**By Destination - Bölgeye Göre Müzik**

	Various Artists	**By Destination - Philippines**	**By Destination - Bölgeye Göre Müzik**
202866-37_2_1	**Over October**	**Wait**	**By Destination - Bölgeye Göre Müzik**
202867-37_2_1	**Gabby Alipe, Autotelic**	**Hindi Alam**	**By Destination - Bölgeye Göre Müzik**
202868-37_2_1	**Autotelic**	**Takipsilim**	**By Destination - Bölgeye Göre Müzik**
202869-37_2_1	**juan karlos**	**Buwan**	**By Destination - Bölgeye Göre Müzik**
202870-37_2_1	**MilesExperience**	**Silakbo**	**By Destination - Bölgeye Göre Müzik**
202871-37_2_1	**Join The Club**	**Nobela**	**By Destination - Bölgeye Göre Müzik**
202872-37_2_1	**Franco**	**Better Days**	**By Destination - Bölgeye Göre Müzik**
202873-37_2_1	**Daniel Paringit**	**Sayo**	**By Destination - Bölgeye Göre Müzik**

202874-37_2_1	ONE CLICK STRAIGHT	S.S.H.	By Destination - Bölgeye Göre Müzik
202875-37_2_1	Rico Blanco, Joyce Pring	Baka Sakali	By Destination - Bölgeye Göre Müzik
202876-37_2_1	No Lore	Lou	By Destination - Bölgeye Göre Müzik
202877-37_2_1	Jensen Gomez	Naghihintay	By Destination - Bölgeye Göre Müzik
202878-37_2_1	Pedicab	Otomatik	By Destination - Bölgeye Göre Müzik
202879-37_2_1	Android -18	Teleserye	By Destination - Bölgeye Göre Müzik
202880-37_2_1	Android -18	KSP	By Destination - Bölgeye Göre Müzik
202881-37_2_1	Hailie	MKWKT	By Destination - Bölgeye Göre Müzik
202882-37_2_1	BRWN	Too Many Reasons	By Destination - Bölgeye Göre Müzik

202883-37_2_1	Urban Flow	Wag Kang Umiyak	By Destination - Bölgeye Göre Müzik
202884-37_2_1	Narda	Suwerte	By Destination - Bölgeye Göre Müzik
202885-37_2_1	Jose Carlito	Pasahero	By Destination - Bölgeye Göre Müzik
	Various Artists	By Destination - Indonesia 1	By Destination - Bölgeye Göre Müzik
200153-37_2_1	Ziva Magnolya	Peri Cintaku	By Destination - Bölgeye Göre Müzik
200154-37_2_1	Keisya Levronka	Tak Ingin Usai	By Destination - Bölgeye Göre Müzik
200155-37_2_1	Arsy Widianto, Tiara Andini	Memilih Aku	By Destination - Bölgeye Göre Müzik
200156-37_2_1	Lyodra	Sabda Rindu	By Destination - Bölgeye Göre Müzik
200157-37_2_1	Brisia Jodie, Stevan Pasaribu	Ternyata Hanya Kamu	By Destination - Bölgeye Göre Müzik

200158-37_2_1	**Arsy Widianto**	**Padamu Luka**	**By Destination - Bölgeye Göre Müzik**
200159-37_2_1	**Mark Natama**	**Terluka Menginginkanmu**	**By Destination - Bölgeye Göre Müzik**
200160-37_2_1	**Rimar**	**Menunggu Kau Kembali**	**By Destination - Bölgeye Göre Müzik**
200161-37_2_1	**Rizky Febian, Ziva Magnolya**	**Terlukis Indah**	**By Destination - Bölgeye Göre Müzik**
200162-37_2_1	**Nadya Fatira**	**Ibu Terhebat**	**By Destination - Bölgeye Göre Müzik**
200163-37_2_1	**SAMSONS**	**Rayu**	**By Destination - Bölgeye Göre Müzik**
200164-37_2_1	**Ikke Nurjanah**	**Akad**	**By Destination - Bölgeye Göre Müzik**
200165-37_2_1	**Raisa**	**Cinta Sederhana**	**By Destination - Bölgeye Göre Müzik**
200166-37_2_1	**Henkar, Andi Rianto**	**Empty Alternative Version**	**By Destination - Bölgeye Göre Müzik**

200167-37_2_1	Aviwkila	Aku Atau Dia	By Destination - Bölgeye Göre Müzik
200168-37_2_1	Rayi Putra	MATAMATA	By Destination - Bölgeye Göre Müzik
200169-37_2_1	Vira Talisa, Laze	Mejikuhibiniu	By Destination - Bölgeye Göre Müzik
200170-37_2_1	Wizz Baker	Terlambat	By Destination - Bölgeye Göre Müzik
200171-37_2_1	Tiara Andini	Hadapi Berdua	By Destination - Bölgeye Göre Müzik
200172-37_2_1	Jemimah Cita	Separuh	By Destination - Bölgeye Göre Müzik
	Various Artists	By Destination - India 1	By Destination - Bölgeye Göre Müzik
200174-37_2_1	Shekhar Ravjiani	Is This That Feeling	By Destination - Bölgeye Göre Müzik
200175-37_2_1	Anushqa	Cast Away	By Destination - Bölgeye Göre Müzik

200176-37_2_1	**Jaani, Afsana Khan**	**Dhokebaaz**	**By Destination - Bölgeye Göre Müzik**
200177-37_2_1	**Badshah, J Balvin, Tainy**	**Voodoo**	**By Destination - Bölgeye Göre Müzik**
200178-37_2_1	**Romaana**	**Chalo Mannya**	**By Destination - Bölgeye Göre Müzik**
200179-37_2_1	**Dino James**	**Chosen**	**By Destination - Bölgeye Göre Müzik**
200180-37_2_1	**Amit Trivedi, Asees Kaur, Abhijeet Srivastava**	**Boli Tujhse**	**By Destination - Bölgeye Göre Müzik**
200181-37_2_1	**Sunidhi Chauhan, Jatinder Shah**	**Ve Tu**	**By Destination - Bölgeye Göre Müzik**
200182-37_2_1	**Harrdy Sandhu**	**Kudiyan Lahore Diyan**	**By Destination - Bölgeye Göre Müzik**
200183-37_2_1	**Fotty Seven**	**Banjo**	**By Destination - Bölgeye Göre Müzik**
200184-37_2_1	**Simran Raj**	**Kaali Shirt Waleyaa**	**By Destination - Bölgeye Göre Müzik**

200185-37_2_1	Bali	Pyaar Chahiye	By Destination - Bölgeye Göre Müzik
200186-37_2_1	Aastha Gill, King	Dhoondein Sitaare	By Destination - Bölgeye Göre Müzik
200187-37_2_1	Raja Kumari	Firestarter	By Destination - Bölgeye Göre Müzik
200188-37_2_1	Asees Kaur	Galat	By Destination - Bölgeye Göre Müzik
200189-37_2_1	Badshah	Tabahi	By Destination - Bölgeye Göre Müzik
200190-37_2_1	Asim Azhar	Jo Tu Na Mila	By Destination - Bölgeye Göre Müzik
200191-37_2_1	Payal Dev, Sukriti Kakar, Prakriti Kakar	Single Saiyaan	By Destination - Bölgeye Göre Müzik
200192-37_2_1	Ammy Virk	Hath Chumme	By Destination - Bölgeye Göre Müzik
200193-37_2_1	Lisa Mishra	Nai Chaida	By Destination - Bölgeye Göre Müzik

	Various Artists	By Destination - Malaysia 1	By Destination - Bölgeye Göre Müzik
200195-37_2_1	Insomniacks	Sempurna	By Destination - Bölgeye Göre Müzik
200196-37_2_1	DOLLA	BAD	By Destination - Bölgeye Göre Müzik
200197-37_2_1	Dato' Sri Siti Nurhaliza	Lip Lap Raya	By Destination - Bölgeye Göre Müzik
200198-37_2_1	Zizi Kirana	Pijak	By Destination - Bölgeye Göre Müzik
200199-37_2_1	Naim Daniel	Habis Sini	By Destination - Bölgeye Göre Müzik
200200-37_2_1	DOLLA	Berani	By Destination - Bölgeye Göre Müzik
200201-37_2_1	Yonnyboii, Zynakal, ASYRAF NASIR	Tak Sangka	By Destination - Bölgeye Göre Müzik
200202-37_2_1	Dayang Nurfaizah, Zynakal	Sayang Aku Tanya Apa Khabar	By Destination - Bölgeye Göre Müzik

200203-37_2_1	**DOLLA**	**Raya Raya Raya**	**By Destination - Bölgeye Göre Müzik**
200204-37_2_1	**Khai Bahar, Aina Abdul**	**Nafas Cinta**	**By Destination - Bölgeye Göre Müzik**
200205-37_2_1	**DOLLA**	**Impikan**	**By Destination - Bölgeye Göre Müzik**
200206-37_2_1	**Dato' Sri Siti Nurhaliza**	**ManifestaSITI2020**	**By Destination - Bölgeye Göre Müzik**
200207-37_2_1	**Yonnyboii**	**SALAHKU**	**By Destination - Bölgeye Göre Müzik**
200208-37_2_1	**Hijjaz**	**The Best Of Hijjaz**	**By Destination - Bölgeye Göre Müzik**
200209-37_2_1	**Fattah Amin**	**PADAMU**	**By Destination - Bölgeye Göre Müzik**
200210-37_2_1	**Benzooloo**	**Pisau Cukur**	**By Destination - Bölgeye Göre Müzik**
200211-37_2_1	**Iman Troye**	**Harum Sundal Malam**	**By Destination - Bölgeye Göre Müzik**

200212-37_2_1	Aziz Harun	Sayang Kau Tercipta	By Destination - Bölgeye Göre Müzik
200213-37_2_1	Wani Kayrie	Kamu Kamu	By Destination - Bölgeye Göre Müzik
200214-37_2_1	Hael Husaini	Kelentang Kelentong	By Destination - Bölgeye Göre Müzik
	Various Artists	By Destination - Philippines 1	By Destination - Bölgeye Göre Müzik
200216-37_2_1	Zack Tabudlo	As You Are	By Destination - Bölgeye Göre Müzik
200217-37_2_1	juan karlos	Pancit (feat. Janine Berdin)	By Destination - Bölgeye Göre Müzik
200218-37_2_1	CHNDTR	Di Nga Pala Tayo	By Destination - Bölgeye Göre Müzik
200219-37_2_1	huhsmile	Naninigurado	By Destination - Bölgeye Göre Müzik
200220-37_2_1	Dionela	Bahaghari	By Destination - Bölgeye Göre Müzik

200221-37_2_1	**Unit 406**	**Sa Kabila Ng Lahat**	**By Destination - Bölgeye Göre Müzik**
200222-37_2_1	**Cheats**	**Honey Calm Down**	**By Destination - Bölgeye Göre Müzik**
200223-37_2_1	**Elevate Exalt**	**Reliably True**	**By Destination - Bölgeye Göre Müzik**
200224-37_2_1	**8 Ballin'**	**Di Na**	**By Destination - Bölgeye Göre Müzik**
200225-37_2_1	**VVS Collective**	**Probinsyana**	**By Destination - Bölgeye Göre Müzik**
200226-37_2_1	**juan karlos**	**Boston**	**By Destination - Bölgeye Göre Müzik**
200227-37_2_1	**Autotelic**	**Iwan**	**By Destination - Bölgeye Göre Müzik**
200228-37_2_1	**huhsmile**	**Walang Aminan**	**By Destination - Bölgeye Göre Müzik**
200229-37_2_1	**Sasaya**	**Lambing**	**By Destination - Bölgeye Göre Müzik**

200230-37_2_1	Autotelic	Ikaw	By Destination - Bölgeye Göre Müzik
200231-37_2_1	Darren Espanto	Pabalik Sa'yo	By Destination - Bölgeye Göre Müzik
200232-37_2_1	Elha Nympha	Babalik	By Destination - Bölgeye Göre Müzik
200233-37_2_1	Chen	Paulit-ulit	By Destination - Bölgeye Göre Müzik
200234-37_2_1	Gabriel Tagadtad	Langit Lupa Impyerno	By Destination - Bölgeye Göre Müzik
200235-37_2_1	Alexa Ilacad	Paano	By Destination - Bölgeye Göre Müzik
	Various Artists	By Destination - Europe	By Destination - Bölgeye Göre Müzik
199142-37_2_1	Luke Howard	A Different Idea of Love	By Destination - Bölgeye Göre Müzik
199143-37_2_1	Rhys Lewis	Alone	By Destination - Bölgeye Göre Müzik

199144-37_2_1	**sangiovanni**	**farfalle**	**By Destination - Bölgeye Göre Müzik**
199145-37_2_1	**Wallis Bird**	**Aquarius**	**By Destination - Bölgeye Göre Müzik**
199146-37_2_1	**Liv del Estal**	**ma vie**	**By Destination - Bölgeye Göre Müzik**
199147-37_2_1	**LittGloss**	**Milkshake**	**By Destination - Bölgeye Göre Müzik**
199148-37_2_1	**Paula Jivén**	**Someone Always Knows**	**By Destination - Bölgeye Göre Müzik**
199149-37_2_1	**Sahara Hotnights**	**Gemini**	**By Destination - Bölgeye Göre Müzik**
199150-37_2_1	**kristoaf, Lil Frakk, Hundred Sins**	**melodráma**	**By Destination - Bölgeye Göre Müzik**
199151-37_2_1	**Viva Suecia**	**No Hemos Aprendido Nada**	**By Destination - Bölgeye Göre Müzik**
199152-37_2_1	**futurebae**	**Fieber**	**By Destination - Bölgeye Göre Müzik**

199153-37_2_1	Thomas Berge, Belle Perez	Want Ik Hou Van Jou	By Destination - Bölgeye Göre Müzik
199154-37_2_1	Amber Van Day	Kids In The Corner	By Destination - Bölgeye Göre Müzik
199155-37_2_1	Canine	F.O.R.C.E	By Destination - Bölgeye Göre Müzik
199156-37_2_1	Sophie Hutchings	Pure Imagination (arr. Piano)	By Destination - Bölgeye Göre Müzik
199157-37_2_1	Zoe Wees	Lonely	By Destination - Bölgeye Göre Müzik
199158-37_2_1	Go_A	Kalyna	By Destination - Bölgeye Göre Müzik
199159-37_2_1	Charles	Never Fair	By Destination - Bölgeye Göre Müzik
199160-37_2_1	Nelli Matula	Kiltti tyttö	By Destination - Bölgeye Göre Müzik
199161-37_2_1	Pauline	At Leve	By Destination - Bölgeye Göre Müzik

	Various Artists	By Destination - South America	By Destination - Bölgeye Göre Müzik
199163-37_2_1	Feid	VACAXIONES	By Destination - Bölgeye Göre Müzik
199164-37_2_1	ECKO, Kaleb Di Masi	PÉGATE	By Destination - Bölgeye Göre Müzik
199165-37_2_1	Francisco Benitez	La Flor	By Destination - Bölgeye Göre Müzik
199166-37_2_1	KAROL G	EL BARCO	By Destination - Bölgeye Göre Müzik
199167-37_2_1	Bandalos Chinos	La Final	By Destination - Bölgeye Göre Müzik
199168-37_2_1	J Balvin	Niño Soñador	By Destination - Bölgeye Göre Müzik
199169-37_2_1	Luis Fonsi, Cali Y El Dandee	Ley De Gravedad	By Destination - Bölgeye Göre Müzik
199170-37_2_1	Cami	EL PEOR	By Destination - Bölgeye Göre Müzik

199171-37_2_1	**Mon Laferte**	**Algo Es Mejor**	**By Destination - Bölgeye Göre Müzik**
199172-37_2_1	**Luciano Pereyra, Alejandro Fernández**	**Quédate**	**By Destination - Bölgeye Göre Müzik**
199173-37_2_1	**Greeicy, Mike Bahía**	**Att: Amor**	**By Destination - Bölgeye Göre Müzik**
199174-37_2_1	**Kali Uchis, Ozuna**	**Another day in America**	**By Destination - Bölgeye Göre Müzik**
199175-37_2_1	**Lauana Prado, Juan Marcus & Vinicius**	**Terminou Com Calma**	**By Destination - Bölgeye Göre Müzik**
199176-37_2_1	**Greg BBX**	**No Ritmo**	**By Destination - Bölgeye Göre Müzik**
199177-37_2_1	**Lauana Prado, Vitão**	**Cachoeira**	**By Destination - Bölgeye Göre Müzik**
199178-37_2_1	**Nizz**	**Madalena**	**By Destination - Bölgeye Göre Müzik**
199179-37_2_1	**RUBY**	**UHLALA**	**By Destination - Bölgeye Göre Müzik**

199180-37_2_1	Carol Biazin	Garota Infernal	By Destination - Bölgeye Göre Müzik
199181-37_2_1	BAMBI, Chano!	Cielo	By Destination - Bölgeye Göre Müzik
199182-37_2_1	Jeeiph, Noreh	2	By Destination - Bölgeye Göre Müzik
	Various Artists	By Destination - Asia	By Destination - Bölgeye Göre Müzik
197018-37_2_1	Tak Ingin Pisah Lagi	Marion Jola, Rizky Febian	By Destination - Bölgeye Göre Müzik
197019-37_2_1	Perfume	Polygon Wave	By Destination - Bölgeye Göre Müzik
197020-37_2_1	ALYPH	Adakah Kau Mendengar?	By Destination - Bölgeye Göre Müzik
197021-37_2_1	YOUHA	ICE T	By Destination - Bölgeye Göre Müzik
197022-37_2_1	Tanya Chua	Photographs	By Destination - Bölgeye Göre Müzik

197023-37_2_1	SEVENTEEN	Power Of Love	By Destination - Bölgeye Göre Müzik
197024-37_2_1	ENHYPEN	Given-Taken	By Destination - Bölgeye Göre Müzik
197025-37_2_1	Nicole Lai	Guang	By Destination - Bölgeye Göre Müzik
197026-37_2_1	Tiara Andini, Vidi Aldiano	Buktikan	By Destination - Bölgeye Göre Müzik
197027-37_2_1	noui	reverie	By Destination - Bölgeye Göre Müzik
197028-37_2_1	Arsy Widianto	Mencinta Hati Yang Tak Cinta	By Destination - Bölgeye Göre Müzik
197029-37_2_1	No One Else	Since We Met	By Destination - Bölgeye Göre Müzik
197030-37_2_1	JNYBeatz	Ling Hun Chu Qiao Lian Xi Qu	By Destination - Bölgeye Göre Müzik
197031-37_2_1	Jace Chan	Shou Sheng Duo Xie	By Destination - Bölgeye Göre Müzik

197032-37_2_1	tlinh	Gai Doc Than	By Destination - Bölgeye Göre Müzik
197033-37_2_1	Wren Evans	Gap May	By Destination - Bölgeye Göre Müzik
197034-37_2_1	HIEUTHUHAI	Nghe Nhu Tinh Yeu	By Destination - Bölgeye Göre Müzik
197035-37_2_1	Zack Tabudlo	HATDOG	By Destination - Bölgeye Göre Müzik
197036-37_2_1	One Click Straight	Lilo	By Destination - Bölgeye Göre Müzik
197037-37_2_1	FEI	Ge Jiu Ge Wei ! Yu Bei !	By Destination - Bölgeye Göre Müzik
	Various Artists	By Destination - Australia	By Destination - Bölgeye Göre Müzik
197039-37_2_1	Tame Impala	Borderline	By Destination - Bölgeye Göre Müzik
197040-37_2_1	Running Touch	Come With Me	By Destination - Bölgeye Göre Müzik

197041-37_2_1	Vera Blue	Temper	By Destination - Bölgeye Göre Müzik
197042-37_2_1	BROODS	Like A Woman	By Destination - Bölgeye Göre Müzik
197043-37_2_1	Xavier Rudd, J-MILLA	Ball And Chain	By Destination - Bölgeye Göre Müzik
197044-37_2_1	The Million	Last Call	By Destination - Bölgeye Göre Müzik
197045-37_2_1	Thomas Porter	Wishbone	By Destination - Bölgeye Göre Müzik
197046-37_2_1	Brooke McClymont & Adam Eckersley	Star Of The Show	By Destination - Bölgeye Göre Müzik
197047-37_2_1	Hoodoo Gurus	Carry On	By Destination - Bölgeye Göre Müzik
197048-37_2_1	Charley	I Suck At Being Lonely	By Destination - Bölgeye Göre Müzik
197049-37_2_1	Bella Taylor Smith	Nice To Know Ya	By Destination - Bölgeye Göre Müzik

197050-37_2_1	Cat & Calmell	intentions	By Destination - Bölgeye Göre Müzik
197051-37_2_1	Crowded House	Playing With Fire	By Destination - Bölgeye Göre Müzik
197052-37_2_1	Yorke	Window Shopping	By Destination - Bölgeye Göre Müzik
197053-37_2_1	COTERIE	Bless My Soul	By Destination - Bölgeye Göre Müzik
197054-37_2_1	Tyne-James Organ	Sunday Suit	By Destination - Bölgeye Göre Müzik
197055-37_2_1	Tkay Maidza	Cashmere	By Destination - Bölgeye Göre Müzik
197056-37_2_1	Sly Withers	The Scientist	By Destination - Bölgeye Göre Müzik
197057-37_2_1	San Joseph	Blink Twice	By Destination - Bölgeye Göre Müzik
197058-37_2_1	Eliott	Home	By Destination - Bölgeye Göre Müzik

	Various Artists	By Destination - South America 1	By Destination - Bölgeye Göre Müzik
192753-37_2_1	Cami	Luna	By Destination - Bölgeye Göre Müzik
192754-37_2_1	Daddy Yankee	PROBLEMA	By Destination - Bölgeye Göre Müzik
192755-37_2_1	KAROL G, Anuel AA, J. Balvin	LOCATION	By Destination - Bölgeye Göre Müzik
192756-37_2_1	J. Balvin, Khalid	Otra Noche Sin Ti	By Destination - Bölgeye Göre Müzik
192757-37_2_1	Lasso, Danna Paola	Ladrones	By Destination - Bölgeye Göre Müzik
192758-37_2_1	J. Balvin, Dua Lipa, Bad Bunny, Tainy	UN DIA (ONE DAY)	By Destination - Bölgeye Göre Müzik
192759-37_2_1	Luciano Pereyra, Lang Lang	Me Enamore De Ti	By Destination - Bölgeye Göre Müzik
192760-37_2_1	Morat	Labios Rotos	By Destination - Bölgeye Göre Müzik

192761-37_2_1	Danna Paola, LuÃ-sa Sonza, Aitana	Friend De Semana	By Destination - Bölgeye Göre Müzik
192762-37_2_1	Denise Rosenthal, Lola Indigo	Demente	By Destination - Bölgeye Göre Müzik
192763-37_2_1	SebastiÃ¡n Yatra, Myke Towers	Pareja Del AÃ±o	By Destination - Bölgeye Göre Müzik
192764-37_2_1	LÃ©o Santana, Jhay Cortez	Sigo Tranquilo	By Destination - Bölgeye Göre Müzik
192765-37_2_1	Feid, Sky Rompiendo	CHIMBITA	By Destination - Bölgeye Göre Müzik
192766-37_2_1	Kurt, Willy RodrÃ-guez	Nadie Nos Entiende	By Destination - Bölgeye Göre Müzik
192767-37_2_1	Lasso	Tenemos que Hablar	By Destination - Bölgeye Göre Müzik
192768-37_2_1	Juanse	No Vuelvas MÃ¡s	By Destination - Bölgeye Göre Müzik
192769-37_2_1	Bustamante	Dos Hombres Y Un Destino	By Destination - Bölgeye Göre Müzik

192770-37_2_1	Luis Fonsi, Rauw Alejandro	VacÃ-o	By Destination - Bölgeye Göre Müzik
192771-37_2_1	Lola Indigo, Guaynaa, Cauty	CALLE	By Destination - Bölgeye Göre Müzik
192772-37_2_1	Mariah Angeliq, Casper Magico	Lo Prohibido	By Destination - Bölgeye Göre Müzik
	Various Artists	By Destination - North America	By Destination - Bölgeye Göre Müzik
192774-37_2_1	YUNGBLUD	acting like that	By Destination - Bölgeye Göre Müzik
192775-37_2_1	Halsey	Without Me	By Destination - Bölgeye Göre Müzik
192776-37_2_1	Marshmello, Bastille	Happier	By Destination - Bölgeye Göre Müzik
192777-37_2_1	Jonas Brothers	What A Man Gotta Do	By Destination - Bölgeye Göre Müzik
192778-37_2_1	The Weeknd	Blinding Lights	By Destination - Bölgeye Göre Müzik

192779-37_2_1	Billie Eilish	Your Power	By Destination - Bölgeye Göre Müzik
192780-37_2_1	Shabaka And The Ancestors	Go My Heart, Go To Heaven	By Destination - Bölgeye Göre Müzik
192781-37_2_1	Yo La Tengo	Eight Candles	By Destination - Bölgeye Göre Müzik
192782-37_2_1	Vince Staples	Norf Norf	By Destination - Bölgeye Göre Müzik
192783-37_2_1	Snoop Dogg	Gangsta Love	By Destination - Bölgeye Göre Müzik
192784-37_2_1	Ariana Grande, Justin Bieber	Stuck with U	By Destination - Bölgeye Göre Müzik
192785-37_2_1	The Killers	Land Of The Free	By Destination - Bölgeye Göre Müzik
192786-37_2_1	Arcade Fire	Baby Mine	By Destination - Bölgeye Göre Müzik
192787-37_2_1	Lady Gaga, Sofi Tukker	911 - Sofi Tukker Remix	By Destination - Bölgeye Göre Müzik

192788-37_2_1	Zedd, Alessia Cara	Stay	By Destination - Bölgeye Göre Müzik
192789-37_2_1	Shawn Mendes	Wonder	By Destination - Bölgeye Göre Müzik
192790-37_2_1	Angus & Julia Stone	A Heartbreak	By Destination - Bölgeye Göre Müzik
192791-37_2_1	Paul McCartney, Beck	Find My Way	By Destination - Bölgeye Göre Müzik
192792-37_2_1	The Shins	The Great Divide	By Destination - Bölgeye Göre Müzik
192793-37_2_1	Sabrina Carpenter	Skin	By Destination - Bölgeye Göre Müzik
	Various Artists	By Destination - Europe 1	By Destination - Bölgeye Göre Müzik
192795-37_2_1	Max Richter	Mirrors	By Destination - Bölgeye Göre Müzik
192796-37_2_1	Tori Amos	Cloud Riders	By Destination - Bölgeye Göre Müzik

192797-37_2_1	Years & Years	Starstruck	By Destination - Bölgeye Göre Müzik
192798-37_2_1	CHVRCHES	Miracle	By Destination - Bölgeye Göre Müzik
192799-37_2_1	Parcels	Lightenup	By Destination - Bölgeye Göre Müzik
192800-37_2_1	Yeah Yeah Yeahs	Heads Will Roll	By Destination - Bölgeye Göre Müzik
192801-37_2_1	London Grammar	Lose Your Head	By Destination - Bölgeye Göre Müzik
192802-37_2_1	Sam Fender	The Borders	By Destination - Bölgeye Göre Müzik
192803-37_2_1	Sophie Hunger	Security Check	By Destination - Bölgeye Göre Müzik
192804-37_2_1	Ã“lafur Arnalds	Take My Leave Of You	By Destination - Bölgeye Göre Müzik
192805-37_2_1	The Maccabees	Marks To Prove It	By Destination - Bölgeye Göre Müzik

192806-37_2_1	Woodkid	I Love You	By Destination - Bölgeye Göre Müzik
192807-37_2_1	Another Sky	Fell In Love With The City	By Destination - Bölgeye Göre Müzik
192808-37_2_1	AURORA	Runaway	By Destination - Bölgeye Göre Müzik
192809-37_2_1	Lewis Capaldi	Someone You Loved	By Destination - Bölgeye Göre Müzik
192810-37_2_1	Madeleine Peyroux	We Might As Well Dance	By Destination - Bölgeye Göre Müzik
192811-37_2_1	Ezra Collective	Footprints	By Destination - Bölgeye Göre Müzik
192812-37_2_1	Kali Uchis	Tyrant	By Destination - Bölgeye Göre Müzik
192813-37_2_1	Vladimir Cauchemar, Vald	ElÃ©vation	By Destination - Bölgeye Göre Müzik
192814-37_2_1	slowthai, Mura Masa	Doorman	By Destination - Bölgeye Göre Müzik

	Various Artists	By Destination - Asia 1	By Destination - Bölgeye Göre Müzik
192816-37_2_1	BTS	Film out	By Destination - Bölgeye Göre Müzik
192817-37_2_1	Kenshi Yonezu	Unbelievers	By Destination - Bölgeye Göre Müzik
192818-37_2_1	Ado	Odo	By Destination - Bölgeye Göre Müzik
192819-37_2_1	ABOUT	Aching	By Destination - Bölgeye Göre Müzik
192820-37_2_1	back number	Emerald	By Destination - Bölgeye Göre Müzik
192821-37_2_1	ZUTOMAYO	Byoushinwo Kamu	By Destination - Bölgeye Göre Müzik
192822-37_2_1	Novelbright	Fairy tale	By Destination - Bölgeye Göre Müzik
192823-37_2_1	1415	SURFER	By Destination - Bölgeye Göre Müzik

192824-37_2_1	**Sonoko Inoue**	**Chikazuku Koi**	**By Destination - Bölgeye Göre Müzik**
192825-37_2_1	**Fujii Kaze**	**Kirari**	**By Destination - Bölgeye Göre Müzik**
192826-37_2_1	**Yeojin Han, Hyorin Yoon**	**Chopin: Nocturne in C-Sharp Minor, Op. Posth. (Arr. for Flute)**	**By Destination - Bölgeye Göre Müzik**
192827-37_2_1	**Lang Lang**	**Schumann: Arabesque in C Major, Op. 18**	**By Destination - Bölgeye Göre Müzik**
192828-37_2_1	**TOMORROW X TOGETHER**	**Force**	**By Destination - Bölgeye Göre Müzik**
192829-37_2_1	**MONSTA X**	**Wanted**	**By Destination - Bölgeye Göre Müzik**
192830-37_2_1	**SHINee**	**Superstar**	**By Destination - Bölgeye Göre Müzik**
192831-37_2_1	**ACANE, Rinne, Yaffle**	**Character**	**By Destination - Bölgeye Göre Müzik**
192832-37_2_1	**TRI.BE**	**RUB-A-DUM**	**By Destination - Bölgeye Göre Müzik**

192833-37_2_1	Wanuka	Tipsy	By Destination - Bölgeye Göre Müzik
192834-37_2_1	FANXY CHILD	Y	By Destination - Bölgeye Göre Müzik
192835-37_2_1	Mosawo	Gyutto	By Destination - Bölgeye Göre Müzik
	By Destination	By Destination - South America 2	By Destination - Bölgeye Göre Müzik
187966-37_2_1	Bob Marley & The Wailers	Kaya	By Destination - Bölgeye Göre Müzik
187967-37_2_1	Sting, Shaggy	Just One Lifetime	By Destination - Bölgeye Göre Müzik
187968-37_2_1	Buju Banton	Til Shiloh	By Destination - Bölgeye Göre Müzik
187969-37_2_1	Ziggy Marley	Bob Marley 75th Celebration (Pt.1)	By Destination - Bölgeye Göre Müzik
187970-37_2_1	Steel Pulse	Handsworth Revolution	By Destination - Bölgeye Göre Müzik

187971-37_2_1	**Gregory Isaacs**	**Love Is Overdue**	**By Destination - Bölgeye Göre Müzik**
187972-37_2_1	**Dennis Brown**	**Foul Play**	**By Destination - Bölgeye Göre Müzik**
187973-37_2_1	**Peter Tosh**	**Black Dignity**	**By Destination - Bölgeye Göre Müzik**
187974-37_2_1	**Gipsy Kings**	**Luna De Fuego**	**By Destination - Bölgeye Göre Müzik**
187975-37_2_1	**J. Balvin**	**Rojo**	**By Destination - Bölgeye Göre Müzik**
187976-37_2_1	**KAROL G, Nicki Minaj**	**Tusa**	**By Destination - Bölgeye Göre Müzik**
187977-37_2_1	**Alvaro Soler**	**Mar De Colores**	**By Destination - Bölgeye Göre Müzik**
187978-37_2_1	**Luis Fonsi, Ozuna**	**Imposible**	**By Destination - Bölgeye Göre Müzik**
187979-37_2_1	**Arevalo**	**Casa En El Aire**	**By Destination - Bölgeye Göre Müzik**

187980-37_2_1	Melim	Gelo	By Destination - Bölgeye Göre Müzik
187981-37_2_1	Atitude 67	Casa 67	By Destination - Bölgeye Göre Müzik
187982-37_2_1	Mahmundi	Sem Medo	By Destination - Bölgeye Göre Müzik
187983-37_2_1	Micael	Se Arrependeu	By Destination - Bölgeye Göre Müzik
187984-37_2_1	Projota, Mario Bautista, Orishas	Qué Pasa	By Destination - Bölgeye Göre Müzik
187985-37_2_1	DAY	Geminiana	By Destination - Bölgeye Göre Müzik
	Various Artists	By Destination - Asia 2	By Destination - Bölgeye Göre Müzik
186839-37_2_1	SuperM	2 Fast	By Destination - Bölgeye Göre Müzik
186840-37_2_1	BLACKPINK	Kill This Love	By Destination - Bölgeye Göre Müzik

186841-37_2_1	BTS	IDOL	By Destination - Bölgeye Göre Müzik
186842-37_2_1	NCT 127	Highway to Heaven	By Destination - Bölgeye Göre Müzik
186843-37_2_1	TOMORROW X TOGETHER	CROWN	By Destination - Bölgeye Göre Müzik
186844-37_2_1	PENTAGON	Humph!	By Destination - Bölgeye Göre Müzik
186845-37_2_1	2NE1	I Am The Best	By Destination - Bölgeye Göre Müzik
186846-37_2_1	Halsey, SUGA, BTS	SUGA's Interlude	By Destination - Bölgeye Göre Müzik
186847-37_2_1	SHINee	Sherlock	By Destination - Bölgeye Göre Müzik
186848-37_2_1	Beast	Adrenaline	By Destination - Bölgeye Göre Müzik
186849-37_2_1	KARA	Mamma Mia!	By Destination - Bölgeye Göre Müzik

186850-37_2_1	INFINITE	Bad	By Destination - Bölgeye Göre Müzik
186851-37_2_1	AOA	Like A Cat	By Destination - Bölgeye Göre Müzik
186852-37_2_1	MONSTA X	Shoot Out	By Destination - Bölgeye Göre Müzik
186853-37_2_1	NCT DREAM, HRVY	Don't Need Your Love	By Destination - Bölgeye Göre Müzik
186854-37_2_1	Takashi Sorimachi	Forever	By Destination - Bölgeye Göre Müzik
186855-37_2_1	RAINBOW	A	By Destination - Bölgeye Göre Müzik
186856-37_2_1	CROSS GENE	Future	By Destination - Bölgeye Göre Müzik
186857-37_2_1	Ananya Birla	Day Goes By	By Destination - Bölgeye Göre Müzik
186858-37_2_1	Apink	NoNoNo	By Destination - Bölgeye Göre Müzik

	Various Artists	**By Destination - Europe 2**	**By Destination - Bölgeye Göre Müzik**
186860-37_2_1	**Sportfreunde Stiller**	**Ein Kompliment**	**By Destination - Bölgeye Göre Müzik**
186861-37_2_1	**Charles Aznavour**	**La bohème**	**By Destination - Bölgeye Göre Müzik**
186862-37_2_1	**Marianne Faithfull**	**The Ballad Of Lucy Jordan**	**By Destination - Bölgeye Göre Müzik**
186863-37_2_1	**Yves Montand**	**À bicyclette**	**By Destination - Bölgeye Göre Müzik**
186864-37_2_1	**Eros Ramazzotti**	**Vita Ce N'è**	**By Destination - Bölgeye Göre Müzik**
186865-37_2_1	**Pohlmann.**	**Wenn jetzt Sommer wär**	**By Destination - Bölgeye Göre Müzik**
186866-37_2_1	**Musical Youth**	**Pass The Dutchie**	**By Destination - Bölgeye Göre Müzik**
186867-37_2_1	**Andreas Bourani**	**Auf anderen Wegen**	**By Destination - Bölgeye Göre Müzik**

186868-37_2_1	**Bunny Wailer**	**Dream Land**	**By Destination - Bölgeye Göre Müzik**
186869-37_2_1	**Zucchero**	**Senza Una Donna**	**By Destination - Bölgeye Göre Müzik**
186870-37_2_1	**Burnin Red Ivanhoe, Povl Dissing**	**Narrevise**	**By Destination - Bölgeye Göre Müzik**
186871-37_2_1	**Ache**	**Equatorial Rain**	**By Destination - Bölgeye Göre Müzik**
186872-37_2_1	**Beefeaters**	**Crossroads**	**By Destination - Bölgeye Göre Müzik**
186873-37_2_1	**Blast Furnace**	**Ginger Cake**	**By Destination - Bölgeye Göre Müzik**
186874-37_2_1	**Culcha Candela**	**Monsta**	**By Destination - Bölgeye Göre Müzik**
186875-37_2_1	**The Savage Rose**	**You'll Be Alright**	**By Destination - Bölgeye Göre Müzik**
186876-37_2_1	**Polarkreis 18**	**Allein Allein**	**By Destination - Bölgeye Göre Müzik**

186877-37_2_1	Soul II Soul	Back To Life	By Destination - Bölgeye Göre Müzik
186878-37_2_1	Georges Brassens	Les copains d'abord	By Destination - Bölgeye Göre Müzik
186879-37_2_1	Sido	Liebe	By Destination - Bölgeye Göre Müzik
	Various Artists	By Destination - South America 3	By Destination - Bölgeye Göre Müzik
186881-37_2_1	Joan Sebastian	Hasta Que Amanezca	By Destination - Bölgeye Göre Müzik
186882-37_2_1	Enrique Guzmán	Tu Cabeza En Mi Hombro	By Destination - Bölgeye Göre Müzik
186883-37_2_1	Norah Jones, Rodrigo Amarante	Falling	By Destination - Bölgeye Göre Müzik
186884-37_2_1	Stan Getz	The Girl From Ipanema	By Destination - Bölgeye Göre Müzik
186885-37_2_1	Zeca Pagodinho	Deixa A Vida Me Levar	By Destination - Bölgeye Göre Müzik

186886-37_2_1	Caetano Veloso	Desde Que O Samba É Samba	By Destination - Bölgeye Göre Müzik
186887-37_2_1	Novos Baianos	Dê Um Rolê	By Destination - Bölgeye Göre Müzik
186888-37_2_1	Juan Luis Guerra 4.40	Soldado	By Destination - Bölgeye Göre Müzik
186889-37_2_1	Chakachas	Yo Soy Cubano	By Destination - Bölgeye Göre Müzik
186890-37_2_1	Mongo Santamaría	Sofrito	By Destination - Bölgeye Göre Müzik
186891-37_2_1	Tito Puente	Oye Cómo Va	By Destination - Bölgeye Göre Müzik
186892-37_2_1	Celia Cruz	Guantanamera	By Destination - Bölgeye Göre Müzik
186893-37_2_1	ECKO	Poca Luz	By Destination - Bölgeye Göre Müzik
186894-37_2_1	Fuego, Nicky Jam	Good Vibes	By Destination - Bölgeye Göre Müzik

186895-37_2_1	Jerry Di	Verano En París	By Destination - Bölgeye Göre Müzik
186896-37_2_1	Daddy Yankee	Con Calma	By Destination - Bölgeye Göre Müzik
186897-37_2_1	Gloria Trevi	El Amor	By Destination - Bölgeye Göre Müzik
186898-37_2_1	Joey Montana, Sebastián Yatra	Suena El Dembow	By Destination - Bölgeye Göre Müzik
186899-37_2_1	Pitizion	Ella	By Destination - Bölgeye Göre Müzik
186900-37_2_1	Neto Bernal	Si Quieres	By Destination - Bölgeye Göre Müzik
	Various Artists	By Destination - Asia 3	By Destination - Bölgeye Göre Müzik
186097-37_2_1	2xxx!	Girl, Interrupted	By Destination - Bölgeye Göre Müzik
186098-37_2_1	AK-69	Forever Young	By Destination - Bölgeye Göre Müzik

186099-37_2_1	**Base Ball Bear**	**Stairway Generation**	**By Destination - Bölgeye Göre Müzik**
186100-37_2_1	**Cass Phang**	**Rang Wo Gen Ni Zou**	**By Destination - Bölgeye Göre Müzik**
186101-37_2_1	**Creep Hyp**	**Ito**	**By Destination - Bölgeye Göre Müzik**
186102-37_2_1	**Edmond Leung**	**Qi You**	**By Destination - Bölgeye Göre Müzik**
186103-37_2_1	**EMMA WAHLIN**	**Make A Move**	**By Destination - Bölgeye Göre Müzik**
186104-37_2_1	**Fujifabric**	**Wakamono No Subete**	**By Destination - Bölgeye Göre Müzik**
186105-37_2_1	**George Lam**	**Fen Fen Zhong Xu Yao Ni**	**By Destination - Bölgeye Göre Müzik**
186106-37_2_1	**GReeeeN**	**Aiuta**	**By Destination - Bölgeye Göre Müzik**
186107-37_2_1	**Hazzie**	**For You.**	**By Destination - Bölgeye Göre Müzik**

186108-37_2_1	Hotei	Battle Without Honor Or Humanity	By Destination - Bölgeye Göre Müzik
186109-37_2_1	Jagjit Singh	Hothon Se Chhu Lo Tum	By Destination - Bölgeye Göre Müzik
186110-37_2_1	MACO	Futari Zutto	By Destination - Bölgeye Göre Müzik
186111-37_2_1	Maria Simorangkir	Yang Terbaik	By Destination - Bölgeye Göre Müzik
186112-37_2_1	Motohiro Hata	Himawari No Yakusoku	By Destination - Bölgeye Göre Müzik
186113-37_2_1	Polkadot Stingray	Secret	By Destination - Bölgeye Göre Müzik
186114-37_2_1	Rad Museum	Dancing In The Rain	By Destination - Bölgeye Göre Müzik
186115-37_2_1	Rainie Yang	Nian Lun Shuo	By Destination - Bölgeye Göre Müzik
186116-37_2_1	SAAY	ZGZG	By Destination - Bölgeye Göre Müzik

	Various Artists	By Destination - Europe 3	By Destination - Bölgeye Göre Müzik
186118-37_2_1	Cleo	Za Krokiem Krok	By Destination - Bölgeye Göre Müzik
186119-37_2_1	Ezzari	Casablanca	By Destination - Bölgeye Göre Müzik
186120-37_2_1	Feel, Lanberry	Gotowi Na Wszystko	By Destination - Bölgeye Göre Müzik
186121-37_2_1	Fernando Daniel	Voltas	By Destination - Bölgeye Göre Müzik
186122-37_2_1	Freddy Kalas	Pinne for landet	By Destination - Bölgeye Göre Müzik
186123-37_2_1	Gorgon City, MK	There For You	By Destination - Bölgeye Göre Müzik
186124-37_2_1	Keane	This Is The Last Time	By Destination - Bölgeye Göre Müzik
186125-37_2_1	Morandi	Kalinka	By Destination - Bölgeye Göre Müzik

186126-37_2_1	Pantelis Pantelidis	Ginete	By Destination - Bölgeye Göre Müzik
186127-37_2_1	Pronto	Hong Kong	By Destination - Bölgeye Göre Müzik
186128-37_2_1	Sunrise Avenue	Hollywood Hills	By Destination - Bölgeye Göre Müzik
186129-37_2_1	The BossHoss	Little Help	By Destination - Bölgeye Göre Müzik
186130-37_2_1	The Gardener & The Tree	Wild Horses	By Destination - Bölgeye Göre Müzik
186131-37_2_1	Tiromancino	La Descrizione Di Un Attimo	By Destination - Bölgeye Göre Müzik
186132-37_2_1	U2	With Or Without You	By Destination - Bölgeye Göre Müzik
186133-37_2_1	Vanessa Paradis	Vague à l'âme sœur	By Destination - Bölgeye Göre Müzik
186134-37_2_1	Vaults	One Last Night	By Destination - Bölgeye Göre Müzik

186135-37_2_1	Vegedream	Mes doutes	By Destination - Bölgeye Göre Müzik
186136-37_2_1	Walking On Cars	Speeding Cars	By Destination - Bölgeye Göre Müzik
186137-37_2_1	You Me At Six	Underdog	By Destination - Bölgeye Göre Müzik
	Various Artists	By Destination - North America 1	By Destination - Bölgeye Göre Müzik
186139-37_2_1	Alejandro Fernández	Caballero	By Destination - Bölgeye Göre Müzik
186140-37_2_1	Billie Eilish	everything i wanted	By Destination - Bölgeye Göre Müzik
186141-37_2_1	Carly Rae Jepsen	Party For One	By Destination - Bölgeye Göre Müzik
186142-37_2_1	Daddy Yankee	Que Tire Pa Lante	By Destination - Bölgeye Göre Müzik
186143-37_2_1	Ed Maverick	siempreestoypati	By Destination - Bölgeye Göre Müzik

186144-37_2_1	**Enjambre**	**La Batalla**	**By Destination - Bölgeye Göre Müzik**
186145-37_2_1	**Hailee Steinfeld**	**Wrong Direction**	**By Destination - Bölgeye Göre Müzik**
186146-37_2_1	**Johnny Orlando, Mackenzie Ziegler**	**What If**	**By Destination - Bölgeye Göre Müzik**
186147-37_2_1	**Juice WRLD**	**Lucid Dreams**	**By Destination - Bölgeye Göre Müzik**
186148-37_2_1	**Justin Bieber**	**Yummy**	**By Destination - Bölgeye Göre Müzik**
186149-37_2_1	**KAROL G, Nicki Minaj**	**Tusa**	**By Destination - Bölgeye Göre Müzik**
186150-37_2_1	**Lil Baby**	**Woah**	**By Destination - Bölgeye Göre Müzik**
186151-37_2_1	**Mustard**	**Ballin’**	**By Destination - Bölgeye Göre Müzik**
186152-37_2_1	**Reik, J. Balvin, Lalo Ebratt**	**Indeciso**	**By Destination - Bölgeye Göre Müzik**

186153-37_2_1	Sebastián Yatra, Mau Y Ricky	Ya No Tiene Novio	By Destination - Bölgeye Göre Müzik
186154-37_2_1	Selena Gomez	Lose You To Love Me	By Destination - Bölgeye Göre Müzik
186155-37_2_1	Surfaces	Bloom	By Destination - Bölgeye Göre Müzik
186156-37_2_1	Tainy, Anuel AA, Ozuna	Adicto	By Destination - Bölgeye Göre Müzik
186157-37_2_1	The Weeknd	Blinding Lights	By Destination - Bölgeye Göre Müzik
186158-37_2_1	Virginia To Vegas	Selfish	By Destination - Bölgeye Göre Müzik
	Various Artists	By Destination - Africa	By Destination - Bölgeye Göre Müzik
185301-37_2_1	Dua Saleh	Sugar Mama - A COLORS SHOW	By Destination - Bölgeye Göre Müzik
185302-37_2_1	Flippter	Blue - COLORS Sudan	By Destination - Bölgeye Göre Müzik

185303-37_2_1	**Sammany Hajo**	**Matalib - COLORS Sudan**	**By Destination - Bölgeye Göre Müzik**
185304-37_2_1	**Sinkane**	**Ya Sudan**	**By Destination - Bölgeye Göre Müzik**
185305-37_2_1	**Sufyvn**	**Thinking 'Bout You (Sleepless In Cairo)**	**By Destination - Bölgeye Göre Müzik**
185306-37_2_1	**DJ Mshega**	**How Do You Feel**	**By Destination - Bölgeye Göre Müzik**
185307-37_2_1	**Amadou & Mariam**	**Les Temps Ont Changé**	**By Destination - Bölgeye Göre Müzik**
185308-37_2_1	**Yemi Alade**	**Oh My Gosh**	**By Destination - Bölgeye Göre Müzik**
185309-37_2_1	**Tekno**	**Better**	**By Destination - Bölgeye Göre Müzik**
185310-37_2_1	**Larry Gaaga, Vector**	**Decide**	**By Destination - Bölgeye Göre Müzik**
185311-37_2_1	**Alpha P**	**More**	**By Destination - Bölgeye Göre Müzik**

185312-37_2_1	**Tay Iwar**	**Video Star**	**By Destination - Bölgeye Göre Müzik**
185313-37_2_1	**Jizzle**	**Living Life**	**By Destination - Bölgeye Göre Müzik**
185314-37_2_1	**WurlD**	**Gbemisoke**	**By Destination - Bölgeye Göre Müzik**
185315-37_2_1	**Mandoza**	**Pressure**	**By Destination - Bölgeye Göre Müzik**
185316-37_2_1	**Natasha**	**Ons Is Een**	**By Destination - Bölgeye Göre Müzik**
185317-37_2_1	**Souad Massi**	**Raoui**	**By Destination - Bölgeye Göre Müzik**
185318-37_2_1	**Rachid Taha**	**Ya Rayah**	**By Destination - Bölgeye Göre Müzik**
185319-37_2_1	**Tshego**	**Ubumnandi**	**By Destination - Bölgeye Göre Müzik**
185320-37_2_1	**Mafikizolo**	**Ngeke Balunge**	**By Destination - Bölgeye Göre Müzik**

	Various Artists	By Destination - Europe 4	By Destination - Bölgeye Göre Müzik
185322-37_2_1	Andrea Bocelli	Quizàs, Quizàs, Quizàs	By Destination - Bölgeye Göre Müzik
185323-37_2_1	Guy Garvey	Electricity	By Destination - Bölgeye Göre Müzik
185324-37_2_1	Robbie Williams	Somethin' Stupid	By Destination - Bölgeye Göre Müzik
185325-37_2_1	Makali	Il Faut Du Temps Au Temps	By Destination - Bölgeye Göre Müzik
185326-37_2_1	Dalida	Le temps des fleurs	By Destination - Bölgeye Göre Müzik
185327-37_2_1	Calogero	Danser encore	By Destination - Bölgeye Göre Müzik
185328-37_2_1	Charles Aznavour	Non je n'ai rien oublié	By Destination - Bölgeye Göre Müzik
185329-37_2_1	Massive Attack	Live With Me	By Destination - Bölgeye Göre Müzik

185330-37_2_1	**Michael Kiwanuka**	**Cold Little Heart**	**By Destination - Bölgeye Göre Müzik**
185331-37_2_1	**James Blake**	**Radio Silence**	**By Destination - Bölgeye Göre Müzik**
185332-37_2_1	**UNKLE**	**Lonely Soul**	**By Destination - Bölgeye Göre Müzik**
185333-37_2_1	**Dire Straits**	**Your Latest Trick**	**By Destination - Bölgeye Göre Müzik**
185334-37_2_1	**Kwamie Liv**	**Look At What I've Done - A COLORS SHOW**	**By Destination - Bölgeye Göre Müzik**
185335-37_2_1	**Mando Diao**	**Dance With Somebody**	**By Destination - Bölgeye Göre Müzik**
185336-37_2_1	**Portishead**	**All Mine**	**By Destination - Bölgeye Göre Müzik**
185337-37_2_1	**London Grammar**	**Wasting My Young Years**	**By Destination - Bölgeye Göre Müzik**
185338-37_2_1	**Jessie Ware**	**Selfish Love**	**By Destination - Bölgeye Göre Müzik**

185339-37_2_1	Bishop Briggs	Dark Side	By Destination - Bölgeye Göre Müzik
185340-37_2_1	Kings Of Convenience	Know How	By Destination - Bölgeye Göre Müzik
185341-37_2_1	Milky Chance, Tash Sultana	Daydreaming	By Destination - Bölgeye Göre Müzik
	Various Artists	By Destination - North America 2	By Destination - Bölgeye Göre Müzik
185343-37_2_1	Rhye	The Fall	By Destination - Bölgeye Göre Müzik
185344-37_2_1	Lionel Richie	Endless Love	By Destination - Bölgeye Göre Müzik
185345-37_2_1	Tony Bennett, Lady Gaga	It Don't Mean A Thing (If It Ain't Got That Swing)	By Destination - Bölgeye Göre Müzik
185346-37_2_1	Al Martino	Spanish Eyes	By Destination - Bölgeye Göre Müzik
185347-37_2_1	Dean Martin	Return To Me	By Destination - Bölgeye Göre Müzik

185348-37_2_1	**Amy Winehouse**	**Help Yourself**	**By Destination - Bölgeye Göre Müzik**
185349-37_2_1	**Julie London**	**The End Of The World**	**By Destination - Bölgeye Göre Müzik**
185350-37_2_1	**Riff Cohen**	**A Paris**	**By Destination - Bölgeye Göre Müzik**
185351-37_2_1	**Chuck Berry**	**You Never Can Tell**	**By Destination - Bölgeye Göre Müzik**
185352-37_2_1	**John Lennon**	**Rip It Up / Ready Teddy**	**By Destination - Bölgeye Göre Müzik**
185353-37_2_1	**Nina Simone**	**Feeling Good**	**By Destination - Bölgeye Göre Müzik**
185354-37_2_1	**Kendrick Lamar**	**FEEL.**	**By Destination - Bölgeye Göre Müzik**
185355-37_2_1	**Cage The Elephant**	**Come A Little Closer**	**By Destination - Bölgeye Göre Müzik**
185356-37_2_1	**LANY**	**I Don't Wanna Love You Anymore**	**By Destination - Bölgeye Göre Müzik**

185357-37_2_1	Niykee Heaton	Bad Intentions	By Destination - Bölgeye Göre Müzik
185358-37_2_1	Teyana Taylor	In The Air	By Destination - Bölgeye Göre Müzik
185359-37_2_1	The Weeknd	Die For You	By Destination - Bölgeye Göre Müzik
185360-37_2_1	Andrew Bird	Manifest	By Destination - Bölgeye Göre Müzik
185361-37_2_1	Kiss	I Was Made For Lovin' You	By Destination - Bölgeye Göre Müzik
185362-37_2_1	BØRNS	Sweet Dreams	By Destination - Bölgeye Göre Müzik
	Various Artists	By Destination - Asia 4	By Destination - Bölgeye Göre Müzik
184494-37_2_1	[Alexandros]	Tsukiiro Horizon	By Destination - Bölgeye Göre Müzik
184495-37_2_1	Ananya Birla	Meant To Be	By Destination - Bölgeye Göre Müzik

184496-37_2_1	**androp**	**Hikari**	**By Destination - Bölgeye Göre Müzik**
184497-37_2_1	**B1A4**	**Bana No Hi**	**By Destination - Bölgeye Göre Müzik**
184498-37_2_1	**back number**	**Happy End**	**By Destination - Bölgeye Göre Müzik**
184499-37_2_1	**Chris Hart**	**I Love You**	**By Destination - Bölgeye Göre Müzik**
184500-37_2_1	**CLC**	**Devil**	**By Destination - Bölgeye Göre Müzik**
184501-37_2_1	**DIVINE**	**Kohinoor**	**By Destination - Bölgeye Göre Müzik**
184502-37_2_1	**Eason Chan, eason and the duo band**	**Jian Jian**	**By Destination - Bölgeye Göre Müzik**
184503-37_2_1	**Enrique Iglesias**	**Heartbeat**	**By Destination - Bölgeye Göre Müzik**
184504-37_2_1	**Fish Leong**	**Man Leng**	**By Destination - Bölgeye Göre Müzik**

184505-37_2_1	Guo Ding	Mercury Records	By Destination - Bölgeye Göre Müzik
184506-37_2_1	Kay Tse	Xi Tie Jie	By Destination - Bölgeye Göre Müzik
184507-37_2_1	Leslie Cheung	Jin Sheng Jin Shi (Dian Ying " Jin Zhi Yu Ye " Ge Qu)	By Destination - Bölgeye Göre Müzik
184508-37_2_1	Marion Jola, Rizky Febian	Tak Ingin Pisah Lagi	By Destination - Bölgeye Göre Müzik
184509-37_2_1	Miss Ko	simple	By Destination - Bölgeye Göre Müzik
184510-37_2_1	Nadya Fatira	Dia	By Destination - Bölgeye Göre Müzik
184511-37_2_1	SAMSONS	Kenangan Terindah	By Destination - Bölgeye Göre Müzik
184512-37_2_1	Ricky Hsiao, A-lin	Mi Lu Zai Yun Duan	By Destination - Bölgeye Göre Müzik
184513-37_2_1	RAN	Kulakukan Semua Untukmu	By Destination - Bölgeye Göre Müzik

	Various Artists	By Destination - Europe 5	By Destination - Bölgeye Göre Müzik
184515-37_2_1	The Who	Baba O'Riley	By Destination - Bölgeye Göre Müzik
184516-37_2_1	Patent Ochsner	Trybguet	By Destination - Bölgeye Göre Müzik
184517-37_2_1	Yodelice	Sunday With A Flu	By Destination - Bölgeye Göre Müzik
184518-37_2_1	Diving With Andy	Sugar Sugar	By Destination - Bölgeye Göre Müzik
184519-37_2_1	Manau	La tribu de Dana	By Destination - Bölgeye Göre Müzik
184520-37_2_1	Jackson 5	I Want You Back	By Destination - Bölgeye Göre Müzik
184521-37_2_1	Free	Wishing Well	By Destination - Bölgeye Göre Müzik
184522-37_2_1	Traffic	John Barleycorn (Must Die)	By Destination - Bölgeye Göre Müzik

184523-37_2_1	**Years & Years**	**If You're Over Me**	**By Destination - Bölgeye Göre Müzik**
184524-37_2_1	**RAYE**	**Love Me Again**	**By Destination - Bölgeye Göre Müzik**
184525-37_2_1	**Tamta**	**Arhes Kalokeriou**	**By Destination - Bölgeye Göre Müzik**
184526-37_2_1	**D3LTA**	**Hey You**	**By Destination - Bölgeye Göre Müzik**
184527-37_2_1	**Onirama**	**Pou Isoun Hthes**	**By Destination - Bölgeye Göre Müzik**
184528-37_2_1	**Vale Lambo**	**Medusa**	**By Destination - Bölgeye Göre Müzik**
184529-37_2_1	**Nusky**	**Gabrielle Solis**	**By Destination - Bölgeye Göre Müzik**
184530-37_2_1	**Emma**	**Effetto Domino**	**By Destination - Bölgeye Göre Müzik**
184531-37_2_1	**Sophie Elise**	**In My Head**	**By Destination - Bölgeye Göre Müzik**

184532-37_2_1	James Blake	Vincent	By Destination - Bölgeye Göre Müzik
184533-37_2_1	Dark Polo Gang	Diego Armando Maradona	By Destination - Bölgeye Göre Müzik
184534-37_2_1	Hellbillies	Den finast eg veit	By Destination - Bölgeye Göre Müzik
	Various Artists	By Destination - North America 3	By Destination - Bölgeye Göre Müzik
184536-37_2_1	5 Seconds of Summer	Easier	By Destination - Bölgeye Göre Müzik
184537-37_2_1	bülow	Get Stüpid	By Destination - Bölgeye Göre Müzik
184538-37_2_1	Billie Eilish	bellyache	By Destination - Bölgeye Göre Müzik
184539-37_2_1	Blanke	VOICE IN THE MACHINE	By Destination - Bölgeye Göre Müzik
184540-37_2_1	DREAMERS	Die Happy	By Destination - Bölgeye Göre Müzik

184541-37_2_1	EDEN	untitled	By Destination - Bölgeye Göre Müzik
184542-37_2_1	Freya Ridings	Castles	By Destination - Bölgeye Göre Müzik
184543-37_2_1	GRiZ	Griztronics	By Destination - Bölgeye Göre Müzik
184544-37_2_1	Gryffin, Carly Rae Jepsen	OMG	By Destination - Bölgeye Göre Müzik
184545-37_2_1	Jade Eagleson	Lucky	By Destination - Bölgeye Göre Müzik
184546-37_2_1	Johnny Orlando	All These Parties	By Destination - Bölgeye Göre Müzik
184547-37_2_1	Kalimba	¿Dónde Guardo El Corazón?	By Destination - Bölgeye Göre Müzik
184548-37_2_1	Lng Sht	Caja De Madera	By Destination - Bölgeye Göre Müzik
184549-37_2_1	Moody Good	Bite Your Lip	By Destination - Bölgeye Göre Müzik

184550-37_2_1	Porter	Pájaros	By Destination - Bölgeye Göre Müzik
184551-37_2_1	Post Malone	Hollywood's Bleeding	By Destination - Bölgeye Göre Müzik
184552-37_2_1	Summer Walker	Playing Games	By Destination - Bölgeye Göre Müzik
184553-37_2_1	Thirty Seconds To Mars	Love Is Madness	By Destination - Bölgeye Göre Müzik
184554-37_2_1	UMI	Sukidakara	By Destination - Bölgeye Göre Müzik
184555-37_2_1	YUNGBLUD	parents	By Destination - Bölgeye Göre Müzik
	Various Artists	DOTM - London	By Destination - Bölgeye Göre Müzik
157248-37_2_1	Various Artists	Dying Chant	By Destination - Bölgeye Göre Müzik
157249-37_2_1	Various Artists	Sixties Man	By Destination - Bölgeye Göre Müzik

157250-37_2_1	**Various Artists**	**Ironic**	**By Destination - Bölgeye Göre Müzik**
157251-37_2_1	**Various Artists**	**I Remember**	**By Destination - Bölgeye Göre Müzik**
157252-37_2_1	**Various Artists**	**You Know I'm No Good**	**By Destination - Bölgeye Göre Müzik**
157253-37_2_1	**Various Artists**	**Shine**	**By Destination - Bölgeye Göre Müzik**
157254-37_2_1	**Various Artists**	**From The Ashes**	**By Destination - Bölgeye Göre Müzik**
157255-37_2_1	**Various Artists**	**Last Night**	**By Destination - Bölgeye Göre Müzik**
157256-37_2_1	**Various Artists**	**Suedehead**	**By Destination - Bölgeye Göre Müzik**
157257-37_2_1	**Various Artists**	**Cold Arms**	**By Destination - Bölgeye Göre Müzik**
157258-37_2_1	**Various Artists**	**My Kind Of Guy**	**By Destination - Bölgeye Göre Müzik**

157259-37_2_1	Various Artists	Disco 2000	By Destination - Bölgeye Göre Müzik
157260-37_2_1	Various Artists	L.I.F.E.G.O.E.S.O.N.	By Destination - Bölgeye Göre Müzik
157261-37_2_1	Various Artists	One Of These Things First	By Destination - Bölgeye Göre Müzik
157262-37_2_1	Various Artists	Overcome	By Destination - Bölgeye Göre Müzik
157263-37_2_1	Various Artists	Lucky Man	By Destination - Bölgeye Göre Müzik
157264-37_2_1	Various Artists	Notorious	By Destination - Bölgeye Göre Müzik
157265-37_2_1	Various Artists	All That Fear	By Destination - Bölgeye Göre Müzik
157266-37_2_1	Various Artists	Bedroom Floor	By Destination - Bölgeye Göre Müzik
157267-37_2_1	Various Artists	F For You	By Destination - Bölgeye Göre Müzik

	Various Artists	**DOTM - Barcelona 1**	**By Destination - Bölgeye Göre Müzik**
153938-37_2_1	**Nelly Furtado**	**Manos Al Aire**	**By Destination - Bölgeye Göre Müzik**
153937-37_2_1	**Soulfire Revolution**	**Santo Eres Señor**	**By Destination - Bölgeye Göre Müzik**
153936-37_2_1	**Tito Puente**	**Oye Como Va**	**By Destination - Bölgeye Göre Müzik**
153935-37_2_1	**Marco Antonio Solís**	**El Peor De Mis Fracasos**	**By Destination - Bölgeye Göre Müzik**
153934-37_2_1	**Los Primos De Durango**	**Ámame**	**By Destination - Bölgeye Göre Müzik**
153933-37_2_1	**Jorge Ben**	**O Homem Da Gravata Florida**	**By Destination - Bölgeye Göre Müzik**
153932-37_2_1	**Caetano Veloso**	**Fora Da Ordem**	**By Destination - Bölgeye Göre Müzik**
153931-37_2_1	**Banda El Recodo De Cruz Lizárraga**	**Me Prometí Olvidarte**	**By Destination - Bölgeye Göre Müzik**

153930-37_2_1	Enjambre	En Tu Día	By Destination - Bölgeye Göre Müzik
153929-37_2_1	Javier Rosas Y Su Artillería Pesada	Vamos A Ver Quién Gana	By Destination - Bölgeye Göre Müzik
153928-37_2_1	Carlos Y José	Asesino A Sueldo	By Destination - Bölgeye Göre Müzik
153927-37_2_1	Óscar Chávez	Elisa	By Destination - Bölgeye Göre Müzik
153926-37_2_1	Calo	Perfume	By Destination - Bölgeye Göre Müzik
153925-37_2_1	Tito Nieves, La India	No Me Vuelvo A Enamorar	By Destination - Bölgeye Göre Müzik
153924-37_2_1	Celia Cruz	El No Te Quiere Na'	By Destination - Bölgeye Göre Müzik
153923-37_2_1	Alfonso El Pintor	Hacela Bien	By Destination - Bölgeye Göre Müzik
153922-37_2_1	Rebel Cats	Porque Aún Te Amo	By Destination - Bölgeye Göre Müzik

153921-37_2_1	Marcio & Douglas	Te Esquecendo Aos Poucos	By Destination - Bölgeye Göre Müzik
153920-37_2_1	Luis Fonsi	Anónimos	By Destination - Bölgeye Göre Müzik
153919-37_2_1	João Afonso	Na Grande Casa Branca	By Destination - Bölgeye Göre Müzik
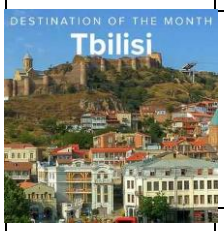	Various Artists	DOTM - Tbilisi	By Destination - Bölgeye Göre Müzik
151052-37_2_1	Sakis Rouvas	Ego Sta Elega	By Destination - Bölgeye Göre Müzik
151051-37_2_1	Patryk Kumor	Ogień I Lód	By Destination - Bölgeye Göre Müzik
151050-37_2_1	Saszan	Do Mnie Mów	By Destination - Bölgeye Göre Müzik
151049-37_2_1	Peggy Zina	Mi M' Akoubas	By Destination - Bölgeye Göre Müzik
151048-37_2_1	Nikos Romanos	Lathos	By Destination - Bölgeye Göre Müzik

151047-37_2_1	**Adam Ďurica**	**Na Vianoce**	**By Destination - Bölgeye Göre Müzik**
151046-37_2_1	**Adam Mišík, Renne Dang**	**Slowmo**	**By Destination - Bölgeye Göre Müzik**
151045-37_2_1	**Giorgos Mazonakis**	**Sopa Ki Akou**	**By Destination - Bölgeye Göre Müzik**
151044-37_2_1	**JINXY VON D'ERS**	**Sugar Rush**	**By Destination - Bölgeye Göre Müzik**
151043-37_2_1	**Peter Bič Project**	**Skúšame sa nájsť**	**By Destination - Bölgeye Göre Müzik**
151042-37_2_1	**RoadkillSoda**	**Prometheus**	**By Destination - Bölgeye Göre Müzik**
151041-37_2_1	**Maleo Reggae Rockers**	**Nie Mów Nie**	**By Destination - Bölgeye Göre Müzik**
151040-37_2_1	**Breathelast**	**Ascuns În Pereți**	**By Destination - Bölgeye Göre Müzik**
151039-37_2_1	**Closterkeller**	**Kolorowa Magdalena**	**By Destination - Bölgeye Göre Müzik**

151038-37_2_1	BuranoWski	Lúč	By Destination - Bölgeye Göre Müzik
151037-37_2_1	Dominika Sojda	Neony	By Destination - Bölgeye Göre Müzik
151036-37_2_1	Jelen	Domů	By Destination - Bölgeye Göre Müzik
151035-37_2_1	Ewelina Lisowska	W Sercu Miasta	By Destination - Bölgeye Göre Müzik
151034-37_2_1	Natalia Nykiel	Spokój	By Destination - Bölgeye Göre Müzik
151033-37_2_1	Dimitris Christodoulakis	Haramata	By Destination - Bölgeye Göre Müzik
	Various Artists	DOTM - Malta	By Destination - Bölgeye Göre Müzik
148174-37_2_1	Joseph Calleja, L'Orchestre de la Suisse Romande, Marco Armiliato	Che gelida manina [Puccini: La Bohème / Act 1]	By Destination - Bölgeye Göre Müzik
148173-37_2_1	Van Morrison	Broken Record	By Destination - Bölgeye Göre Müzik

148172-37_2_1	Ibrahim Maalouf	Paroles paroles	By Destination - Bölgeye Göre Müzik
148171-37_2_1	Cesare Cremonini	Possibili Scenari	By Destination - Bölgeye Göre Müzik
148170-37_2_1	Aquilo	I Could Fight On A Wall	By Destination - Bölgeye Göre Müzik
148169-37_2_1	Tiziano Ferro	Ora Perdona	By Destination - Bölgeye Göre Müzik
148168-37_2_1	Louane	Non-sens	By Destination - Bölgeye Göre Müzik
148167-37_2_1	Joseph Calleja, Orchestra Sinfonica di Milano Giuseppe Verdi, Riccardo Chailly	Lunge da lei - "De' miei bollenti spiriti" [Verdi: La traviata / Act 2]	By Destination - Bölgeye Göre Müzik
148166-37_2_1	Alba Molina, Joselito Acedo	Por Primera Vez	By Destination - Bölgeye Göre Müzik
148165-37_2_1	Hollydays	Léo	By Destination - Bölgeye Göre Müzik
148164-37_2_1	Collectif Métissé	La gitane	By Destination - Bölgeye Göre Müzik

148163-37_2_1	Antonio José	A Un Milímetro De Ti	By Destination - Bölgeye Göre Müzik
148162-37_2_1	MIKA V	Je suis bizarre	By Destination - Bölgeye Göre Müzik
148161-37_2_1	Michele Bravi	Tanto Per Cominciare	By Destination - Bölgeye Göre Müzik
148160-37_2_1	Samantha Harvey	Say You Won't Let Go	By Destination - Bölgeye Göre Müzik
148159-37_2_1	Andy And The Odd Socks	Unique	By Destination - Bölgeye Göre Müzik
148158-37_2_1	Casino Royale	Crx	By Destination - Bölgeye Göre Müzik
148157-37_2_1	Maloko Soto	Por Aquí Arriba	By Destination - Bölgeye Göre Müzik
148156-37_2_1	Jessie Ware	Stay Awake, Wait For Me	By Destination - Bölgeye Göre Müzik
148155-37_2_1	Sarahba	Je ne veux plus	By Destination - Bölgeye Göre Müzik

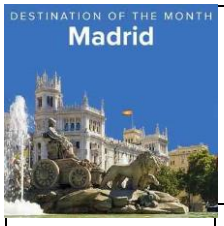	**Various Artists**	**DOTM - Madrid**	**By Destination - Bölgeye Göre Müzik**
138844-37_2_1	**Gemelos Cortés**	**A Mis Padres**	**By Destination - Bölgeye Göre Müzik**
138843-37_2_1	**Rafael Riqueni**	**El Estanque De Los Lotos**	**By Destination - Bölgeye Göre Müzik**
138842-37_2_1	**Aray**	**En Mi Mente**	**By Destination - Bölgeye Göre Müzik**
138841-37_2_1	**Natalia, DKB**	**Un Poco De Mi**	**By Destination - Bölgeye Göre Müzik**
138840-37_2_1	**Rocío Aguilar**	**Ya No Duele**	**By Destination - Bölgeye Göre Müzik**
138839-37_2_1	**Antonio Carmona, Juan Carmona Jr.**	**Mencanta**	**By Destination - Bölgeye Göre Müzik**
138838-37_2_1	**Antón Cortés**	**A Media Voz**	**By Destination - Bölgeye Göre Müzik**
138837-37_2_1	**Sílvia Pérez Cruz**	**No Hay Tanto Pan**	**By Destination - Bölgeye Göre Müzik**

138836-37_2_1	Isabel Pantoja	Hasta Que Te Conocí	By Destination - Bölgeye Göre Müzik
138835-37_2_1	Camarón De La Isla, Paco De Lucía, Tomatito, Pepe De Lucia	Como El Agua	By Destination - Bölgeye Göre Müzik
138834-37_2_1	José Luis Perales	Y Me Marché Contigo	By Destination - Bölgeye Göre Müzik
138833-37_2_1	David Barrull, Lya	Eternamente Tú	By Destination - Bölgeye Göre Müzik
138832-37_2_1	Soraya	No Siento / Duele	By Destination - Bölgeye Göre Müzik
138831-37_2_1	Quique González	Pájaros Mojados	By Destination - Bölgeye Göre Müzik
138830-37_2_1	Bertin Osborne	Si Tú No Estás	By Destination - Bölgeye Göre Müzik
138829-37_2_1	Manuel Carrasco	Tambores De Guerra	By Destination - Bölgeye Göre Müzik
138828-37_2_1	Martirio	Estoy Mala	By Destination - Bölgeye Göre Müzik

138827-37_2_1	Parrita	Mi Niña Lola	By Destination - Bölgeye Göre Müzik
138826-37_2_1	Raphael	Si, Pero No	By Destination - Bölgeye Göre Müzik
138825-37_2_1	Maria Isabel	Antes Muerta Que Sencilla	By Destination - Bölgeye Göre Müzik
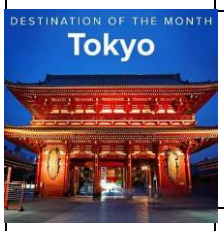	Various Artists	DOTM - Tokyo	By Destination - Bölgeye Göre Müzik
143406-37_2_1	Bluebird Flying	Otsukaresama	By Destination - Bölgeye Göre Müzik
143405-37_2_1	C&K	Aiai No Uta -Boku To Kimi To Bokura No Hibi-	By Destination - Bölgeye Göre Müzik
143404-37_2_1	Che'Nelle	Destiny	By Destination - Bölgeye Göre Müzik
143403-37_2_1	Chihiro Onitsuka	Not Your God	By Destination - Bölgeye Göre Müzik
143402-37_2_1	Goro Ito Ensemble	Two Kites	By Destination - Bölgeye Göre Müzik

143401-37_2_1	**Hazzie**	**Michi**	**By Destination - Bölgeye Göre Müzik**
143400-37_2_1	**Hideaki Tokunaga**	**Zutto Kawaranai Mono**	**By Destination - Bölgeye Göre Müzik**
143399-37_2_1	**Houkago Princess**	**Junpaku Antoinette**	**By Destination - Bölgeye Göre Müzik**
143398-37_2_1	**MACO**	**Koinomichi**	**By Destination - Bölgeye Göre Müzik**
143397-37_2_1	**Miki Imai**	**Aoi Sora To Akai Hana**	**By Destination - Bölgeye Göre Müzik**
143396-37_2_1	**MYNAME**	**Deaiaishite**	**By Destination - Bölgeye Göre Müzik**
143395-37_2_1	**Naotaro Moriyama**	**Tsumi No Aji**	**By Destination - Bölgeye Göre Müzik**
143394-37_2_1	**Park Doll**	**Supastar**	**By Destination - Bölgeye Göre Müzik**
143393-37_2_1	**Passcode**	**One Step Beyond**	**By Destination - Bölgeye Göre Müzik**

143392-37_2_1	Rekishi	Rekishi Brand-New Day	By Destination - Bölgeye Göre Müzik
143391-37_2_1	Seiko Matsuda	Love & Emotion	By Destination - Bölgeye Göre Müzik
143390-37_2_1	Takeo Fujishima	Otsuki-San Konbanwa	By Destination - Bölgeye Göre Müzik
143389-37_2_1	Viano	Tsuki Saeyuku	By Destination - Bölgeye Göre Müzik
143388-37_2_1	Yoshiko Kishino	Natsu-Eno-Tobira	By Destination - Bölgeye Göre Müzik
143387-37_2_1	Yudai Suzuki	Free	By Destination - Bölgeye Göre Müzik
	Various Artists	DOTM - China	By Destination - Bölgeye Göre Müzik
89898-37_2_1	Ava Zhao	Getting Stronger	By Destination - Bölgeye Göre Müzik
89899-37_2_1	Sa Dingding	The Holy Sound Of Love	By Destination - Bölgeye Göre Müzik

89900-37_2_1	Jian Peng Zheng	Crazy Pang	By Destination - Bölgeye Göre Müzik
89901-37_2_1	Yang Mi	Bu Shi Mi Mi De Mi Mi	By Destination - Bölgeye Göre Müzik
89902-37_2_1	Hao Yun	Tu Ran Xiang Dao Li Xi..	By Destination - Bölgeye Göre Müzik
89903-37_2_1	Jane Zhang	Re	By Destination - Bölgeye Göre Müzik
89904-37_2_1	Ling Huang	Xiao Cheng Gu Shi	By Destination - Bölgeye Göre Müzik
89905-37_2_1	Sa Dingding	Ha Ha Li Li	By Destination - Bölgeye Göre Müzik
89906-37_2_1	Steve Chou	Lian Ren Chuang Shi Ji	By Destination - Bölgeye Göre Müzik
89907-37_2_1	Yuan Lin	Wo Bu Kuai Le	By Destination - Bölgeye Göre Müzik
89908-37_2_1	Sa Dingding	Qin Shang	By Destination - Bölgeye Göre Müzik

89909-37_2_1	Yu Si Yuan & B.i.Z	OS Lian Qu 2007-1	By Destination - Bölgeye Göre Müzik
89910-37_2_1	Xiao Kun Wang	Wang Shi San	By Destination - Bölgeye Göre Müzik
89911-37_2_1	Dong Shan Shao Ye	Zhu Ji Lu Chen Guang	By Destination - Bölgeye Göre Müzik
89912-37_2_1	Priscilla Chan	Qian Qian Que Ge	By Destination - Bölgeye Göre Müzik
89913-37_2_1	Julie Sue	Xu Qu (Dian Ying Yin ..	By Destination - Bölgeye Göre Müzik
89914-37_2_1	Priscilla Chan	Overture + Qian Qian Q..	By Destination - Bölgeye Göre Müzik
89915-37_2_1	Hacken Lee	Ni Zui Zhong Yao	By Destination - Bölgeye Göre Müzik
89916-37_2_1	Lowell Lo	Kuai Le Lao Shi Ren (D..	By Destination - Bölgeye Göre Müzik
89917-37_2_1	Pat Chan	Ai De Xuan Wo	By Destination - Bölgeye Göre Müzik

	Various Artists	DOTM - Japan	By Destination - Bölgeye Göre Müzik
89961-37_2_1	Akiko Wada, Verbal	The Music	By Destination - Bölgeye Göre Müzik
89962-37_2_1	ET-KING	Paatto Ikou!	By Destination - Bölgeye Göre Müzik
89963-37_2_1	Thelma Aoyama	Stay	By Destination - Bölgeye Göre Müzik
89964-37_2_1	The Birthday	Stupid	By Destination - Bölgeye Göre Müzik
89965-37_2_1	C&K	Goldship	By Destination - Bölgeye Göre Müzik
89966-37_2_1	Kumamushi	Could You Tell Me...	By Destination - Bölgeye Göre Müzik
89967-37_2_1	TEE	Gonengono I Love You	By Destination - Bölgeye Göre Müzik
89968-37_2_1	9mm Parabellum Bullet	Hangyaku No March	By Destination - Bölgeye Göre Müzik

89969-37_2_1	Naotaro Moriyama	Ikiru(tteiikiru)	By Destination - Bölgeye Göre Müzik
89970-37_2_1	Shinya Tadokoro-J.Taka..	Hello My Love!	By Destination - Bölgeye Göre Müzik
89971-37_2_1	Le Lien	Ganbari Doki	By Destination - Bölgeye Göre Müzik
89972-37_2_1	Hilcrhyme	Ienai Ienai	By Destination - Bölgeye Göre Müzik
89973-37_2_1	Base Ball Bear	Bunkasai No Yoru	By Destination - Bölgeye Göre Müzik
89974-37_2_1	BEE SHUFFLE	Love Your Smile	By Destination - Bölgeye Göre Müzik
89975-37_2_1	VAMPS	Reincarnation	By Destination - Bölgeye Göre Müzik
89976-37_2_1	Tesla Doesn’t Know How..	Oh My God !	By Destination - Bölgeye Göre Müzik
89977-37_2_1	The Challenge	Supponpon	By Destination - Bölgeye Göre Müzik

89978-37_2_1	Yuuna Sugiyama	Kamatteyone	By Destination - Bölgeye Göre Müzik
89979-37_2_1	The Hoopers	Go! Go! Dance Ga Tomar..	By Destination - Bölgeye Göre Müzik
89980-37_2_1	Ars Magna	Himitsuo Chodai	By Destination - Bölgeye Göre Müzik
	Various Artists	DOTM - India	By Destination - Bölgeye Göre Müzik
82108-37_2_1	The Other People	Hold On	By Destination - Bölgeye Göre Müzik
82109-37_2_1	Rafiq Shaikh	Rimzim Bhijte	By Destination - Bölgeye Göre Müzik
82110-37_2_1	Samved, Imran Khan, Sh..	Moore Nain	By Destination - Bölgeye Göre Müzik
82111-37_2_1	Shamika Bhide	Barsaat	By Destination - Bölgeye Göre Müzik
82112-37_2_1	Priyadarshini, S. P. B..	Introductory Speech On..	By Destination - Bölgeye Göre Müzik

82113-37_2_1	Sri Sri Ravi Shankar	Hari Om	By Destination - Bölgeye Göre Müzik
82114-37_2_1	Doctor Manikantan	Navadurga Shloka	By Destination - Bölgeye Göre Müzik
82115-37_2_1	Muruka Das	Pambailamarun	By Destination - Bölgeye Göre Müzik
82116-37_2_1	K. S. Rajesh	Mere Satguru	By Destination - Bölgeye Göre Müzik
82117-37_2_1	Indru Atama	Reflections	By Destination - Bölgeye Göre Müzik
82118-37_2_1	Muruka Das	Ganapathy	By Destination - Bölgeye Göre Müzik
82119-37_2_1	Sahil Jagtiani	Angels	By Destination - Bölgeye Göre Müzik
82120-37_2_1	Amrutha, Swami Sadyoja..	Karaagre Vasate Lakshm..	By Destination - Bölgeye Göre Müzik
82121-37_2_1	Rupak Kulkarni	Caressing The Mountains	By Destination - Bölgeye Göre Müzik

82122-37_2_1	B. Prasanna, Khurshed ..	A Waltz For Lord Ganesha	By Destination - Bölgeye Göre Müzik
82123-37_2_1	Ghulam Ali	Apni Dhun Mein Rehta H..	By Destination - Bölgeye Göre Müzik
82124-37_2_1	Mohammed Rafi	Gulabi Ankhen	By Destination - Bölgeye Göre Müzik
82125-37_2_1	Jagjit Singh	Hothon Se Chhu Lo Tum	By Destination - Bölgeye Göre Müzik
82126-37_2_1	Deb	What The Fark!	By Destination - Bölgeye Göre Müzik
82127-37_2_1	Chitra Roy	Shiva Om Shiva	By Destination - Bölgeye Göre Müzik
	Various Artists	DOTM - Greece	By Destination - Bölgeye Göre Müzik
87691-37_2_1	Hristos Aggelopoulos	Sokratous 13	By Destination - Bölgeye Göre Müzik
87692-37_2_1	Manolis Aggelopoulos	Ta Matia Sou Ta Omorfa	By Destination - Bölgeye Göre Müzik

87693-37_2_1	George Dalaras	O Ouranos Fevgi Varis ..	By Destination - Bölgeye Göre Müzik
87694-37_2_1	Nikos Xilouris	I Balada Tou Kir Mediou	By Destination - Bölgeye Göre Müzik
87695-37_2_1	Nikos Xilouris	Hronia Potizoume Ti Gi	By Destination - Bölgeye Göre Müzik
87696-37_2_1	Pashalis Terzis	Anisiho	By Destination - Bölgeye Göre Müzik
87697-37_2_1	George Dalaras	Gia Ta Tragoudia Ke Eg..	By Destination - Bölgeye Göre Müzik
87698-37_2_1	George Dalaras	Anemologio	By Destination - Bölgeye Göre Müzik
87699-37_2_1	George Dalaras, Israel..	Aspro Peristeri (White..	By Destination - Bölgeye Göre Müzik
87700-37_2_1	Kostas Ageris	Pos To 'Patha Afto	By Destination - Bölgeye Göre Müzik
87701-37_2_1	Melisses, Playmen	De Me Niazi	By Destination - Bölgeye Göre Müzik

87702-37_2_1	Maria Elena Kyriakou	Mia Anapnoi	By Destination - Bölgeye Göre Müzik
87703-37_2_1	George Dalaras	Kratisa Ti Zoi Mou	By Destination - Bölgeye Göre Müzik
87704-37_2_1	Boys & Noise	Take Me Back	By Destination - Bölgeye Göre Müzik
87705-37_2_1	Gogo Tsaba	Sinehia	By Destination - Bölgeye Göre Müzik
87706-37_2_1	Eleni Foureira	Sto Theo Me Paei	By Destination - Bölgeye Göre Müzik
87707-37_2_1	Natassa Theodoridou	O Dikos Mou O Dromos	By Destination - Bölgeye Göre Müzik
87709-37_2_1	Panos Mouzourakis	Theria Onira	By Destination - Bölgeye Göre Müzik
	Various Artists	DOTM - Middle East	By Destination - Bölgeye Göre Müzik
87754-37_2_1	Hollaphonic, Vince Kid..	Dangerous	By Destination - Bölgeye Göre Müzik

87755-37_2_1	**Kiki C, Daffy**	**4lling**	**By Destination - Bölgeye Göre Müzik**
87756-37_2_1	**Ragheb Alama**	**Hamdilla A Salama**	**By Destination - Bölgeye Göre Müzik**
87757-37_2_1	**Ragheb Alama**	**Alamteni**	**By Destination - Bölgeye Göre Müzik**
87760-37_2_1	**Kadim Al Sahir**	**Ha Habibi**	**By Destination - Bölgeye Göre Müzik**
87761-37_2_1	**Wael Jassar**	**Wehyatak Ya Habibi**	**By Destination - Bölgeye Göre Müzik**
87762-37_2_1	**Aline Khalaf**	**Aloulak Eih**	**By Destination - Bölgeye Göre Müzik**
87764-37_2_1	**Omar Bashir**	**Journey**	**By Destination - Bölgeye Göre Müzik**
87765-37_2_1	**Nancy Ajram**	**Mihtagalak**	**By Destination - Bölgeye Göre Müzik**
87766-37_2_1	**Marwan Khoury**	**Khayal El Omer**	**By Destination - Bölgeye Göre Müzik**

87767-37_2_1	Marwan Khoury	El Aad El Aaksi	By Destination - Bölgeye Göre Müzik
87768-37_2_1	Mourad Bouriki	Ya Sayidati	By Destination - Bölgeye Göre Müzik
87769-37_2_1	Khaled	Yamina	By Destination - Bölgeye Göre Müzik
87770-37_2_1	Rachid Taha..	Abdel Kader	By Destination - Bölgeye Göre Müzik
87771-37_2_1	Rachid Taha	Tekitoi	By Destination - Bölgeye Göre Müzik
87772-37_2_1	Souad Massi	Raoui	By Destination - Bölgeye Göre Müzik
87773-37_2_1	Staar Saad	Hab Al Hawa	By Destination - Bölgeye Göre Müzik
	Various Artists	DOTM - Middle East 2	By Destination - Bölgeye Göre Müzik
74289-37_2_1	Fairuz	Oghniat Al Wadaa	By Destination - Bölgeye Göre Müzik

74290-37_2_1	**Hollaphonic**	**Runaway**	**By Destination - Bölgeye Göre Müzik**
74291-37_2_1	**Staar Saad**	**Kam Aatak**	**By Destination - Bölgeye Göre Müzik**
74292-37_2_1	**Fadi Refaai**	**Ashamtini**	**By Destination - Bölgeye Göre Müzik**
74293-37_2_1	**Nawal Ghachem**	**Ya Lghourba**	**By Destination - Bölgeye Göre Müzik**
74294-37_2_1	**Fairuz**	**Laeb Al Rishah**	**By Destination - Bölgeye Göre Müzik**
74295-37_2_1	**Khaled Hajjar**	**Sakar Cheryani**	**By Destination - Bölgeye Göre Müzik**
74296-37_2_1	**DJ Bliss, Mims, Daffy**	**Shining**	**By Destination - Bölgeye Göre Müzik**
74297-37_2_1	**Ghazi Al Amir**	**Daba Tjibek El Ayam**	**By Destination - Bölgeye Göre Müzik**
74298-37_2_1	**Fadi Charkaoui**	**Derti Labas**	**By Destination - Bölgeye Göre Müzik**

74299-37_2_1	Wassim ElRefai	Empty Quarter	By Destination - Bölgeye Göre Müzik
74300-37_2_1	Mohamed Al Fares	Al A'assabah	By Destination - Bölgeye Göre Müzik
74301-37_2_1	Rabih Jaber, Assi El Hellani	Nazra	By Destination - Bölgeye Göre Müzik
74302-37_2_1	Manal	#Denia	By Destination - Bölgeye Göre Müzik
74303-37_2_1	Nawal Ghachem	Qdam Bab Darna	By Destination - Bölgeye Göre Müzik
74304-37_2_1	Infiniti	Chromatic	By Destination - Bölgeye Göre Müzik
74305-37_2_1	Fairuz	Houmoum Al Hob	By Destination - Bölgeye Göre Müzik
74306-37_2_1	Hollaphonic, Vince Kidd	Dangerous	By Destination - Bölgeye Göre Müzik
74307-37_2_1	Wassim ElRefai	Oriental Sand	By Destination - Bölgeye Göre Müzik

	Various Artists	DOTM - Spain	By Destination - Bölgeye Göre Müzik
77155-37_2_1	Alejandro Sanz, Luis Enrique	Un Zombie A La Intempe..	By Destination - Bölgeye Göre Müzik
77156-37_2_1	Bustamante	Tus Manos	By Destination - Bölgeye Göre Müzik
77158-37_2_1	Cantores De Hispalis..	Suite Festiva de Éxito..	By Destination - Bölgeye Göre Müzik
77160-37_2_1	Coti Sorokin, Nena Daconte	Perdoname	By Destination - Bölgeye Göre Müzik
77161-37_2_1	Cris Verneda	Mai Podré Dir-Te Adéu	By Destination - Bölgeye Göre Müzik
77162-37_2_1	Dani Mata	Lamento Boliviano	By Destination - Bölgeye Göre Müzik
77163-37_2_1	David Bisbal	24 Horas	By Destination - Bölgeye Göre Müzik
77164-37_2_1	Dkuba	A Lo Loco	By Destination - Bölgeye Göre Müzik

77165-37_2_1	**El Arrebato**	**Aquí Me Tienes**	**By Destination - Bölgeye Göre Müzik**
77166-37_2_1	**Enrique Morente**	**Adios Malaga**	**By Destination - Bölgeye Göre Müzik**
77167-37_2_1	**Javi Soleil**	**Ego**	**By Destination - Bölgeye Göre Müzik**
77168-37_2_1	**Juan Magan**	**Te Gusta**	**By Destination - Bölgeye Göre Müzik**
77169-37_2_1	**Mala Rodríguez**	**Nanai**	**By Destination - Bölgeye Göre Müzik**
77170-37_2_1	**Marta Sánchez**	**Libre**	**By Destination - Bölgeye Göre Müzik**
77171-37_2_1	**Pablo López**	**El Mundo**	**By Destination - Bölgeye Göre Müzik**
77172-37_2_1	**Porta**	**Sé Tu Mismo**	**By Destination - Bölgeye Göre Müzik**
77173-37_2_1	**Antonio Carmona**	**Puertas Por Abrir**	**By Destination - Bölgeye Göre Müzik**

77174-37_2_1	Xuso Jones	Nada Es Imposible	By Destination - Bölgeye Göre Müzik
	Various Artists	DOTM - Hong Kong	By Destination - Bölgeye Göre Müzik
103017-37_2_1	AGA	Superman	By Destination - Bölgeye Göre Müzik
103018-37_2_1	Alan Tam	Wu Ye Wang Hou	By Destination - Bölgeye Göre Müzik
103019-37_2_1	Archis	Blood	By Destination - Bölgeye Göre Müzik
103020-37_2_1	Beyond	Water boy	By Destination - Bölgeye Göre Müzik
103021-37_2_1	Eason Chan	Sleep Alone	By Destination - Bölgeye Göre Müzik
103022-37_2_1	Eddie Ng	Xin Bing	By Destination - Bölgeye Göre Müzik
103023-37_2_1	Elaine Koo, Paul Wong	Sui Xin Liu Lang	By Destination - Bölgeye Göre Müzik

103024-37_2_1	George Lam	Yue Chang Yue Xiang (K..	By Destination - Bölgeye Göre Müzik
103025-37_2_1	Gin Lee	Shuang Shuang	By Destination - Bölgeye Göre Müzik
103026-37_2_1	Hacken Lee, Joey Yung	Shi Jie Zhen Xi Xiao (..	By Destination - Bölgeye Göre Müzik
103027-37_2_1	Jian Da Li	Ye Xu Bu Yi (Dian Ying..	By Destination - Bölgeye Göre Müzik
103028-37_2_1	Kary Ng	Zui Xing Fu De Yan Lei	By Destination - Bölgeye Göre Müzik
103029-37_2_1	Kelvin Kwan, Dong Shan..	Ni Sha Bao Lei	By Destination - Bölgeye Göre Müzik
103030-37_2_1	Lowell Lo	Kuai Le Lao Shi Ren (D..	By Destination - Bölgeye Göre Müzik
103032-37_2_1	Robynn & Kendy	Ru Guo Yi Tian You 25 ..	By Destination - Bölgeye Göre Müzik
103033-37_2_1	Sam Hui	Wang Ri Qing	By Destination - Bölgeye Göre Müzik

103034-37_2_1	Teresa Teng	Si Ge Yuan Wang	By Destination - Bölgeye Göre Müzik
103036-37_2_1	Yan Ting	Tao Bing	By Destination - Bölgeye Göre Müzik
	Various Artists	DOTM - Barcelona	By Destination - Bölgeye Göre Müzik
124823-37_2_1	Various Art..	Barcelona	By Destination - Bölgeye Göre Müzik
124822-37_2_1	Pasabordo	Noche Loca	By Destination - Bölgeye Göre Müzik
124821-37_2_1	La Frontera	Dame Tu Alma	By Destination - Bölgeye Göre Müzik
124820-37_2_1	Alejandro S..	Deja Que Te Bese	By Destination - Bölgeye Göre Müzik
124819-37_2_1	CHK	Mi Criaturita	By Destination - Bölgeye Göre Müzik
124818-37_2_1	Gelab	Human Nature	By Destination - Bölgeye Göre Müzik

124817-37_2_1	**Oriel Santos**	**Como Lo Hacíamos**	**By Destination - Bölgeye Göre Müzik**
124816-37_2_1	**El Nhoa**	**Chapa Patrá**	**By Destination - Bölgeye Göre Müzik**
124815-37_2_1	**Volver**	**Barcelona**	**By Destination - Bölgeye Göre Müzik**
124814-37_2_1	**Víctor Maga..**	**Fly Away**	**By Destination - Bölgeye Göre Müzik**
124813-37_2_1	**Juan Miguel..**	**Siento Bonito**	**By Destination - Bölgeye Göre Müzik**
124812-37_2_1	**Michel Cami..**	**Água E Vinho**	**By Destination - Bölgeye Göre Müzik**
124811-37_2_1	**Bustamante**	**Amar Es Para Siempre**	**By Destination - Bölgeye Göre Müzik**
124810-37_2_1	**Dasoul**	**Todas Las Promesas**	**By Destination - Bölgeye Göre Müzik**
124809-37_2_1	**Ele, Nach**	**Not Slaves**	**By Destination - Bölgeye Göre Müzik**

124807-37_2_1	Soraya	Long Time	By Destination - Bölgeye Göre Müzik
124806-37_2_1	Maverick	Si Tú Estás Conmigo	By Destination - Bölgeye Göre Müzik
124805-37_2_1	Krisha	Sabes Bien	By Destination - Bölgeye Göre Müzik
124804-37_2_1	Romy Low, H..	Dale Mambo!	By Destination - Bölgeye Göre Müzik
	Various Artists	DOTM - Rome	By Destination - Bölgeye Göre Müzik
132848-37_2_1	Lo Stato Sociale	Sessanta Milioni Di Partiti	By Destination - Bölgeye Göre Müzik
132847-37_2_1	Montechristo	Freaky Generation	By Destination - Bölgeye Göre Müzik
132846-37_2_1	Michele Bravi	Come L'Equilibrio	By Destination - Bölgeye Göre Müzik
132845-37_2_1	Fabio Mariani, Tiziana De Carolis, Giorgio Rosciglione, Luca Ingletti	Tu Si 'Na Cosa Grande	By Destination - Bölgeye Göre Müzik

132844-37_2_1	PRZI	Hulbaga	By Destination - Bölgeye Göre Müzik
132843-37_2_1	Michele Zarrillo	L'Amore Ancora Esiste?	By Destination - Bölgeye Göre Müzik
132842-37_2_1	Tiziano Ferro	Mi Sono Innamorato Di Te	By Destination - Bölgeye Göre Müzik
132841-37_2_1	Cesare Chiacchiaretta & Giampaolo Bandini	Piazzolla : Escualo	By Destination - Bölgeye Göre Müzik
132840-37_2_1	Marble	S.U.I.M.N.B.	By Destination - Bölgeye Göre Müzik
132838-37_2_1	Xela	Venere Di Cenere	By Destination - Bölgeye Göre Müzik
132836-37_2_1	Alice Paba	Te Lo Leggo Negli Occhi	By Destination - Bölgeye Göre Müzik
132835-37_2_1	Trio di Parma	Schubert : Piano Trio No.2 in E flat, Op.100 D.929 - 1. Allegro	By Destination - Bölgeye Göre Müzik
132834-37_2_1	Noyz Narcos	Lobo	By Destination - Bölgeye Göre Müzik

132832-37_2_1	Gemitaiz, Madman, DJ Gengis	Disco D'Oro	By Destination - Bölgeye Göre Müzik
132831-37_2_1	Meezy	Love On Christmas Day	By Destination - Bölgeye Göre Müzik
132829-37_2_1	Bouchra	Yallah	By Destination - Bölgeye Göre Müzik
	Various Artists	DOTM - Amsterdam	By Destination - Bölgeye Göre Müzik
137328-37_2_1	Anouk	It's So Hard	By Destination - Bölgeye Göre Müzik
137327-37_2_1	Academy of St. Martin in the Fields, Sir Neville Marriner, Arthur Jussen & Lucas Jussen	Mozart : Concerto For 3 Pianos…	By Destination - Bölgeye Göre Müzik
137326-37_2_1	Marco Borsato	Waarom Dans Je Niet Met Mij	By Destination - Bölgeye Göre Müzik
137325-37_2_1	Sef	Ze Zeggen	By Destination - Bölgeye Göre Müzik
137324-37_2_1	The Common Linnets	Runaway Man	By Destination - Bölgeye Göre Müzik

137323-37_2_1	Wim Sonneveld	Weet Je Nog Wel Oudje	By Destination - Bölgeye Göre Müzik
137322-37_2_1	The Dutch Swing College Band	Caribbean Parade	By Destination - Bölgeye Göre Müzik
137321-37_2_1	André Rieu & His Johann Strauss Orchestra	Medley: Strauss Party	By Destination - Bölgeye Göre Müzik
137320-37_2_1	Diesel	My Kind Of Woman	By Destination - Bölgeye Göre Müzik
137319-37_2_1	Andre Van Duin, Het Zwanenkoor	Aan De Amsterdamse Grachten	By Destination - Bölgeye Göre Müzik
137317-37_2_1	De Straatzangers	Vissersleed	By Destination - Bölgeye Göre Müzik
137316-37_2_1	Willy Alberti	Schemering	By Destination - Bölgeye Göre Müzik
137315-37_2_1	Reverse, Lil Kleine	Voor Altijd	By Destination - Bölgeye Göre Müzik
137314-37_2_1	Master Blaster	Als Je Mij Een Vingertje Wijst	By Destination - Bölgeye Göre Müzik

137313-37_2_1	Diggy Dex	Wij Zijn Allemaal Gemaakt Van Hetzelfde	By Destination - Bölgeye Göre Müzik
137312-37_2_1	Dizzy Man's Band	A Matter Of Facts	By Destination - Bölgeye Göre Müzik
137311-37_2_1	Recorders	Geometric Peaks	By Destination - Bölgeye Göre Müzik
137310-37_2_1	KSHMR	Kashmir	By Destination - Bölgeye Göre Müzik
137309-37_2_1	Guus Meeuwis, New Cool Collective Big Band	Lente Me	By Destination - Bölgeye Göre Müzik
	Various Artists	DOTM - Singapore	By Destination - Bölgeye Göre Müzik
141900-37_2_1	Charlie Lim	Blah Blah Blues	By Destination - Bölgeye Göre Müzik
141897-37_2_1	Jeremy Monteiro, Alberto Marsico	Mount Olive	By Destination - Bölgeye Göre Müzik
141896-37_2_1	Jimmy Chan	Yi Jian Mei	By Destination - Bölgeye Göre Müzik

141895-37_2_1	**MICappella**	**Bu Pa Ji Bai**	**By Destination - Bölgeye Göre Müzik**
141893-37_2_1	**Shane Pow, Peace Teo**	**It’s You**	**By Destination - Bölgeye Göre Müzik**
141892-37_2_1	**Sylvia Ratonel**	**It's Raining**	**By Destination - Bölgeye Göre Müzik**
141891-37_2_1	**Tang Lan Hua**	**Luo Mo De Hui Yi**	**By Destination - Bölgeye Göre Müzik**
141890-37_2_1	**The Great Spy Experiment**	**The Lights**	**By Destination - Bölgeye Göre Müzik**
141889-37_2_1	**Tracy Huang**	**Da Da Da**	**By Destination - Bölgeye Göre Müzik**
141888-37_2_1	**Various Artists**	**Boom Boom Pow/Free Your Mind**	**By Destination - Bölgeye Göre Müzik**
141887-37_2_1	**Liu Wen Zheng**	**Those Were The Days**	**By Destination - Bölgeye Göre Müzik**
141886-37_2_1	**Laura Fygi**	**Like A Star**	**By Destination - Bölgeye Göre Müzik**

141885-37_2_1	Edray Teodoro	Wala Lang	By Destination - Bölgeye Göre Müzik
141884-37_2_1	Juan Karlos Labajo	Sana Kung Pwede Lang	By Destination - Bölgeye Göre Müzik
141883-37_2_1	Geca Morales	Oo, Ikaw	By Destination - Bölgeye Göre Müzik
141882-37_2_1	Sabrina	Kung Pwede Lang	By Destination - Bölgeye Göre Müzik
141881-37_2_1	Faye Wong	Ai Mei	By Destination - Bölgeye Göre Müzik
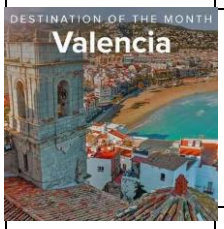	Various Artists	DOTM - Valencia	By Destination - Bölgeye Göre Müzik
147045-37_2_1	Antón Cortés	A Media Voz	By Destination - Bölgeye Göre Müzik
147044-37_2_1	Antonio José, Cali Y El Dandee	Tú Me Obligaste	By Destination - Bölgeye Göre Müzik
147043-37_2_1	Bely Basarte	No Te Quiero Ver Llorar	By Destination - Bölgeye Göre Müzik

147042-37_2_1	**Cali Y El Dandee, Shaggy**	**Lumbra**	**By Destination - Bölgeye Göre Müzik**
147041-37_2_1	**Carlos Torres**	**Decisión**	**By Destination - Bölgeye Göre Müzik**
147040-37_2_1	**David Bisbal**	**Antes Que No**	**By Destination - Bölgeye Göre Müzik**
147038-37_2_1	**Juan Magan, Rangel**	**Vuelve Conmigo**	**By Destination - Bölgeye Göre Müzik**
147037-37_2_1	**Lorena Gómez**	**Indomable**	**By Destination - Bölgeye Göre Müzik**
147036-37_2_1	**Manuel Carrasco**	**Desde Aquí Del Otro Lado**	**By Destination - Bölgeye Göre Müzik**
147035-37_2_1	**Mike Manfredo**	**Bailar Contigo**	**By Destination - Bölgeye Göre Müzik**
147033-37_2_1	**Ojete Calor**	**Vete A Tu Casa (Freed From Desire)**	**By Destination - Bölgeye Göre Müzik**
147032-37_2_1	**Rich Gubaly**	**Conmigo No Va**	**By Destination - Bölgeye Göre Müzik**

147031-37_2_1	Rosa López	Al Fin Pienso En Mi	By Destination - Bölgeye Göre Müzik
147030-37_2_1	Tutto Durán, DCS	Cómo Vuelvo Al Pasado	By Destination - Bölgeye Göre Müzik
147029-37_2_1	Lagartija Nick	Agonía, Agonía	By Destination - Bölgeye Göre Müzik
147028-37_2_1	Lérica	Mi Rumbera	By Destination - Bölgeye Göre Müzik
147027-37_2_1	Juan Habichuela Nieto, Carles Benavent, Jorge Pardo	Con Nuestro Corazón A Paco De Lucía	By Destination - Bölgeye Göre Müzik
147026-37_2_1	Natalia, DKB	Un Poco De Mi	By Destination - Bölgeye Göre Müzik
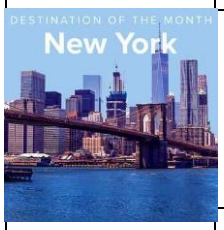	Various Artists	DOTM - New York	By Destination - Bölgeye Göre Müzik
149783-37_2_1	Mavis Staples, Bonnie Raitt	Turn Me Around	By Destination - Bölgeye Göre Müzik
149782-37_2_1	Ambrose Akinmusire	Maurice & Michael (sorry i didn't say hello)	By Destination - Bölgeye Göre Müzik

149781-37_2_1	**Taj Mahal, Keb' Mo'**	**Waiting On The World To Change**	**By Destination - Bölgeye Göre Müzik**
149780-37_2_1	**Jimmy Witherspoon**	**S.K. Blues**	**By Destination - Bölgeye Göre Müzik**
149779-37_2_1	**Oscar Peterson**	**Change Partners**	**By Destination - Bölgeye Göre Müzik**
149778-37_2_1	**Amy Grant**	**This Is My Father's World**	**By Destination - Bölgeye Göre Müzik**
149777-37_2_1	**John Coltrane**	**Cosmos**	**By Destination - Bölgeye Göre Müzik**
149776-37_2_1	**Nat King Cole**	**Aquellos Ojos Verdes**	**By Destination - Bölgeye Göre Müzik**
149774-37_2_1	**The Prestige Jazz Quartet**	**Meta-Waltz**	**By Destination - Bölgeye Göre Müzik**
149773-37_2_1	**B.B. King**	**Don't You Lie To Me**	**By Destination - Bölgeye Göre Müzik**
149772-37_2_1	**Lionel Richie**	**I'm Not Okay**	**By Destination - Bölgeye Göre Müzik**

149771-37_2_1	Keith Jarrett	Death And The Flower	By Destination - Bölgeye Göre Müzik
149770-37_2_1	New York Voices	Giant Steps	By Destination - Bölgeye Göre Müzik
149767-37_2_1	Louis Armstrong	A Kiss To Build A Dream On	By Destination - Bölgeye Göre Müzik
149765-37_2_1	Dinah Washington	What A Diff'rence A Day Made	By Destination - Bölgeye Göre Müzik
149764-37_2_1	Neil Diamond	Only You	By Destination - Bölgeye Göre Müzik
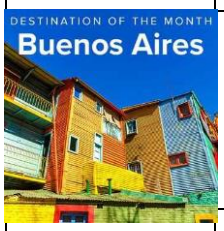	Various Artists	DOTM - Buenos Aires	By Destination - Bölgeye Göre Müzik
152712-37_2_1	Andrés Calamaro	Acto Simple	By Destination - Bölgeye Göre Müzik
152711-37_2_1	Babasonicos	Yo Anuncio	By Destination - Bölgeye Göre Müzik
152709-37_2_1	Cacho Castaña, Raul Lavié, Marcela Morelo, Alejandro Lerner, TINI, Adriana Varela, Palito Ortega, Sandra Mihanovich, Daniel Agostini, Ariel Pucheta, Gladys Quiroz, Rocio Quiroz, Valeria Lynch	La Reina De La Bailanta	By Destination - Bölgeye Göre Müzik

152708-37_2_1	**Carajo**	**Acido**	**By Destination - Bölgeye Göre Müzik**
152707-37_2_1	**Carla E Ivan**	**Dime Que Sí**	**By Destination - Bölgeye Göre Müzik**
152706-37_2_1	**Chano!**	**La Noche**	**By Destination - Bölgeye Göre Müzik**
152705-37_2_1	**Diego Torres**	**Mi Corazon Se Fue**	**By Destination - Bölgeye Göre Müzik**
152704-37_2_1	**Facundo Cabral**	**Partida (Incluye Tema: "No Quiero Ser Un Ciudadano")**	**By Destination - Bölgeye Göre Müzik**
152703-37_2_1	**Illya Kuryaki And The Valderramas**	**Chaco**	**By Destination - Bölgeye Göre Müzik**
152702-37_2_1	**Jaime Torres**	**Palmeras**	**By Destination - Bölgeye Göre Müzik**
152701-37_2_1	**Las Pastillas Del Abuelo**	**Absolutismos…**	**By Destination - Bölgeye Göre Müzik**
152700-37_2_1	**Los Tekis**	**Soy**	**By Destination - Bölgeye Göre Müzik**

152699-37_2_1	Luciano Pereyra, Juan Magan	Como Tú	By Destination - Bölgeye Göre Müzik
152697-37_2_1	Mercedes Sosa	Y Dale Alegría A Mi Corazón	By Destination - Bölgeye Göre Müzik
152695-37_2_1	Patagonia Revelde	Caracas	By Destination - Bölgeye Göre Müzik
152694-37_2_1	Rescate	Buscando Fronteras	By Destination - Bölgeye Göre Müzik
152693-37_2_1	Vanina Devito	No Quiero De Tus Besos	By Destination - Bölgeye Göre Müzik
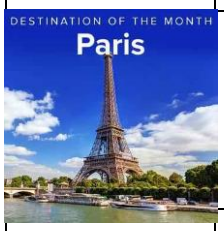	Various Artists	DOTM - Paris	By Destination - Bölgeye Göre Müzik
155042-37_2_1	Pomme	J'suis pas dupe	By Destination - Bölgeye Göre Müzik
155043-37_2_1	Stromae	Ta fête	By Destination - Bölgeye Göre Müzik
155044-37_2_1	Jane Constance	À travers vos yeux	By Destination - Bölgeye Göre Müzik

155045-37_2_1	**Zazie**	**Dodo Rémi**	**By Destination - Bölgeye Göre Müzik**
155047-37_2_1	**Louane**	**Avenir**	**By Destination - Bölgeye Göre Müzik**
155048-37_2_1	**Fréro Delavega**	**Ton Visage**	**By Destination - Bölgeye Göre Müzik**
155049-37_2_1	**Booba**	**92i veyron**	**By Destination - Bölgeye Göre Müzik**
155050-37_2_1	**MHD**	**A Kele Nta**	**By Destination - Bölgeye Göre Müzik**
155051-37_2_1	**Lartiste**	**Missile**	**By Destination - Bölgeye Göre Müzik**
155052-37_2_1	**Jane Birkin, Serge Gainsbourg**	**La décadance**	**By Destination - Bölgeye Göre Müzik**
155053-37_2_1	**Mylène Farmer**	**Interstellaires**	**By Destination - Bölgeye Göre Müzik**
155055-37_2_1	**Stanislas**	**Ma solitude**	**By Destination - Bölgeye Göre Müzik**

155056-37_2_1	Emji	L'oiseau vert	By Destination - Bölgeye Göre Müzik
155057-37_2_1	Salvatore Adamo	De Toi A Moi	By Destination - Bölgeye Göre Müzik
155058-37_2_1	Nolwenn Leroy	Ophélia	By Destination - Bölgeye Göre Müzik
155060-37_2_1	Indila	Tourner Dans Le Vide	By Destination - Bölgeye Göre Müzik
155061-37_2_1	Zaz	Tous les cris les S.O.S	By Destination - Bölgeye Göre Müzik
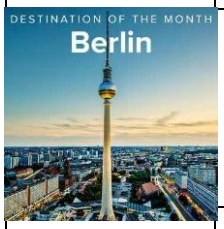	Various Artists	DOTM - Berlin	By Destination - Bölgeye Göre Müzik
158968-37_2_1	Marianne Rosenberg	Schade, ich kann dich nicht lieben	By Destination - Bölgeye Göre Müzik
158969-37_2_1	Höhner	Das allererste Mal	By Destination - Bölgeye Göre Müzik
158970-37_2_1	DJ Ötzi	A Mann für Amore	By Destination - Bölgeye Göre Müzik

158971-37_2_1	KLUBBB3	Das Leben tanzt Sirtaki	By Destination - Bölgeye Göre Müzik
158972-37_2_1	Kerstin Ott	Herzbewohner	By Destination - Bölgeye Göre Müzik
158973-37_2_1	Claudia Jung	Domani l'amore vincera	By Destination - Bölgeye Göre Müzik
158974-37_2_1	Peggy March	Mr. Music Man	By Destination - Bölgeye Göre Müzik
158975-37_2_1	Daliah Lavi	Meine Art, Liebe zu zeigen	By Destination - Bölgeye Göre Müzik
158976-37_2_1	Kandis	Jeg Ringer I Nat	By Destination - Bölgeye Göre Müzik
158977-37_2_1	Wencke Myhre	Was kostet das Glück?	By Destination - Bölgeye Göre Müzik
158979-37_2_1	Nockalm Quintett	Wonach sieht's denn aus?	By Destination - Bölgeye Göre Müzik
158980-37_2_1	Lill Lindfors, Marcus Österdahls Orkester	Den första sommaren	By Destination - Bölgeye Göre Müzik

158981-37_2_1	Bernhard Brink	Blondes Wunder	By Destination - Bölgeye Göre Müzik
158982-37_2_1	Karel Gott	Glaub an den Tag	By Destination - Bölgeye Göre Müzik
158983-37_2_1	Bollmer	Füchse Berlin	By Destination - Bölgeye Göre Müzik
158984-37_2_1	Lena	Traffic Lights	By Destination - Bölgeye Göre Müzik
158985-37_2_1	Falco	Der Kommissar 2000	By Destination - Bölgeye Göre Müzik
158986-37_2_1	Aura	Love Somebody	By Destination - Bölgeye Göre Müzik
158987-37_2_1	Symphoniacs	Aerodynamic	By Destination - Bölgeye Göre Müzik
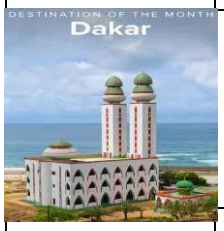	Various Artists	DOTM - Dakar	By Destination - Bölgeye Göre Müzik
179277-37_2_1	2Point1	Don't Say	By Destination - Bölgeye Göre Müzik

179278-37_2_1	**Biggy**	**Dames**	**By Destination - Bölgeye Göre Müzik**
179279-37_2_1	**Bonj, DJ Zinhle**	**Against The Grain**	**By Destination - Bölgeye Göre Müzik**
179280-37_2_1	**Chereé**	**Wilde Waters**	**By Destination - Bölgeye Göre Müzik**
179281-37_2_1	**Chike**	**Fancy U**	**By Destination - Bölgeye Göre Müzik**
179282-37_2_1	**Deon Groot**	**Ek Sweer**	**By Destination - Bölgeye Göre Müzik**
179283-37_2_1	**DJ What What**	**Re Tlo Koba**	**By Destination - Bölgeye Göre Müzik**
179284-37_2_1	**Donald**	**Let's Make A Baby**	**By Destination - Bölgeye Göre Müzik**
179285-37_2_1	**Dozi**	**Maybe My Baby**	**By Destination - Bölgeye Göre Müzik**
179286-37_2_1	**WurlD**	**Wishes And Butterflies**	**By Destination - Bölgeye Göre Müzik**

179287-37_2_1	Odunsi The Engine	In The Morning	By Destination - Bölgeye Göre Müzik
179288-37_2_1	Tekno	Up Tempo	By Destination - Bölgeye Göre Müzik
179289-37_2_1	Idyl	Satisfy Me	By Destination - Bölgeye Göre Müzik
179290-37_2_1	Cina Soul, Pheelz	12:01	By Destination - Bölgeye Göre Müzik
179291-37_2_1	Nonso Bassey	For You	By Destination - Bölgeye Göre Müzik
179292-37_2_1	Cassper Nyovest	Move For Me	By Destination - Bölgeye Göre Müzik
179293-37_2_1	Chereé	Praat	By Destination - Bölgeye Göre Müzik
179294-37_2_1	Dosline	Korobela	By Destination - Bölgeye Göre Müzik
179295-37_2_1	Ed Harris, Mr Thela	Bhenga	By Destination - Bölgeye Göre Müzik

179296-37_2_1	Dani Villé	Verdwaal	By Destination - Bölgeye Göre Müzik
	Various Artist	DOTM - Houston	By Destination - Bölgeye Göre Müzik
181768-37_2_1	benny blanco, Juice WRLD	Graduation	By Destination - Bölgeye Göre Müzik
181769-37_2_1	Post Malone	Circles	By Destination - Bölgeye Göre Müzik
181770-37_2_1	Ariana Grande, Social House	boyfriend	By Destination - Bölgeye Göre Müzik
181771-37_2_1	Halsey	Nightmare	By Destination - Bölgeye Göre Müzik
181772-37_2_1	J. Cole	MIDDLE CHILD	By Destination - Bölgeye Göre Müzik
181773-37_2_1	Jaden, Kid Cudi	On My Own	By Destination - Bölgeye Göre Müzik
181774-37_2_1	Billie Eilish, Justin Bieber	bad guy (with Justin Bieber)	By Destination - Bölgeye Göre Müzik

181775-37_2_1	Taylor Swift	The Man	By Destination - Bölgeye Göre Müzik
181776-37_2_1	Shawn Mendes	Lost In Japan	By Destination - Bölgeye Göre Müzik
181777-37_2_1	Alessia Cara	Ready	By Destination - Bölgeye Göre Müzik
181778-37_2_1	X Ambassadors	HOLD YOU DOWN	By Destination - Bölgeye Göre Müzik
181779-37_2_1	Drake	The Motion	By Destination - Bölgeye Göre Müzik
181780-37_2_1	5 Seconds of Summer, YUNGBLUD, Alexander 23	Teeth	By Destination - Bölgeye Göre Müzik
181781-37_2_1	YUNGBLUD, Halsey	11 Minutes	By Destination - Bölgeye Göre Müzik
181782-37_2_1	Freya Ridings	Castles	By Destination - Bölgeye Göre Müzik
181783-37_2_1	BANKS	Look What You're Doing To Me	By Destination - Bölgeye Göre Müzik

181784-37_2_1	Nas	No Bad Energy	By Destination - Bölgeye Göre Müzik
181785-37_2_1	Machine Gun Kelly	Candy	By Destination - Bölgeye Göre Müzik
181786-37_2_1	J. Balvin, Bad Bunny	LA CANCIÓN	By Destination - Bölgeye Göre Müzik
181787-37_2_1	Madonna	Crave	By Destination - Bölgeye Göre Müzik
	Various Artist	DOTM - London 1	By Destination - Bölgeye Göre Müzik
180932-37_2_1	Elton John	Your Song	By Destination - Bölgeye Göre Müzik
180933-37_2_1	The Cure	Just Like Heaven	By Destination - Bölgeye Göre Müzik
180934-37_2_1	Heaven 17	Temptation	By Destination - Bölgeye Göre Müzik
180935-37_2_1	Years & Years	Desire	By Destination - Bölgeye Göre Müzik

180936-37_2_1	**Michael Jackson**	**Ben**	**By Destination - Bölgeye Göre Müzik**
180937-37_2_1	**Jackson 5**	**I Want You Back**	**By Destination - Bölgeye Göre Müzik**
180938-37_2_1	**MIKA**	**Grace Kelly**	**By Destination - Bölgeye Göre Müzik**
180939-37_2_1	**Sia**	**Breathe Me**	**By Destination - Bölgeye Göre Müzik**
180940-37_2_1	**Jax Jones**	**You Don't Know Me**	**By Destination - Bölgeye Göre Müzik**
180941-37_2_1	**The Saturdays**	**What About Us**	**By Destination - Bölgeye Göre Müzik**
180942-37_2_1	**Jessie Ware**	**If You're Never Gonna Move**	**By Destination - Bölgeye Göre Müzik**
180943-37_2_1	**Naughty Boy**	**Grace Kelly**	**By Destination - Bölgeye Göre Müzik**
180944-37_2_1	**Disclosure, Eliza Doolittle**	**You & Me**	**By Destination - Bölgeye Göre Müzik**

180945-37_2_1	John Newman	Love Me Again	By Destination - Bölgeye Göre Müzik
180946-37_2_1	The Vamps	Wild Heart	By Destination - Bölgeye Göre Müzik
180947-37_2_1	Sam Smith	Money On My Mind	By Destination - Bölgeye Göre Müzik
180948-37_2_1	Duke Dumont	I Got U	By Destination - Bölgeye Göre Müzik
180949-37_2_1	Ellie Goulding	Goodness Gracious	By Destination - Bölgeye Göre Müzik
180950-37_2_1	London Grammar	Strong	By Destination - Bölgeye Göre Müzik
180951-37_2_1	Eric Prydz	Liberate	By Destination - Bölgeye Göre Müzik
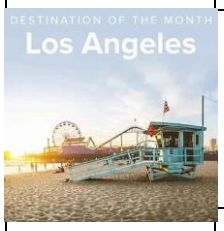	Various Artists	DOTM - Los Angeles	By Destination - Bölgeye Göre Müzik
177726-37_2_1	Clairo	Bags	By Destination - Bölgeye Göre Müzik

177727-37_2_1	**D Savage**	**WYTD**	**By Destination - Bölgeye Göre Müzik**
177728-37_2_1	**Daya**	**Insomnia**	**By Destination - Bölgeye Göre Müzik**
177729-37_2_1	**James Bay**	**Break My Heart Right**	**By Destination - Bölgeye Göre Müzik**
177730-37_2_1	**Madonna, Maluma**	**Medellín**	**By Destination - Bölgeye Göre Müzik**
177731-37_2_1	**Taylor Swift**	**ME! (feat. Brendon Urie of Panic! At The Disco)**	**By Destination - Bölgeye Göre Müzik**
177732-37_2_1	**The Score**	**Stay**	**By Destination - Bölgeye Göre Müzik**
177733-37_2_1	**Kylie Cantrall**	**That's What I'm Talkin' Bout**	**By Destination - Bölgeye Göre Müzik**
177734-37_2_1	**2 Chainz**	**I Said Me**	**By Destination - Bölgeye Göre Müzik**
177735-37_2_1	**Aaron Carpenter**	**Attitude**	**By Destination - Bölgeye Göre Müzik**

177736-37_2_1	YK Osiris	Worth It	By Destination - Bölgeye Göre Müzik
177737-37_2_1	Ariana Grande, Victoria Monét	MONOPOLY	By Destination - Bölgeye Göre Müzik
177738-37_2_1	Rhye	Needed	By Destination - Bölgeye Göre Müzik
177739-37_2_1	Santana	Breaking Down The Door	By Destination - Bölgeye Göre Müzik
177740-37_2_1	The Marcus King Band	Goodbye Carolina	By Destination - Bölgeye Göre Müzik
177741-37_2_1	Alex Aiono	Her	By Destination - Bölgeye Göre Müzik
177742-37_2_1	Baby Goth	So High	By Destination - Bölgeye Göre Müzik
177743-37_2_1	BLU J	Don't Look	By Destination - Bölgeye Göre Müzik
177744-37_2_1	Ceraadi	Loyal	By Destination - Bölgeye Göre Müzik

177745-37_2_1	CYN	Holy Roller	By Destination - Bölgeye Göre Müzik
	Various Artists	By Genre - Alternative 2	By Genre - Tarza Göre Müzik
222327-37_2_1	The La's	There She Goes	By Genre - Tarza Göre Müzik
222328-37_2_1	Keane	Everybody's Changing - Demo / July 2002	By Genre - Tarza Göre Müzik
222329-37_2_1	The Kooks	Sweet Emotion	By Genre - Tarza Göre Müzik
222330-37_2_1	Florence + The Machine	You've Got The Love	By Genre - Tarza Göre Müzik
222331-37_2_1	Lana Del Rey	West Coast	By Genre - Tarza Göre Müzik
222332-37_2_1	Gotye, Kimbra	Somebody That I Used To Know	By Genre - Tarza Göre Müzik
222333-37_2_1	Weezer	Say It Ain't So	By Genre - Tarza Göre Müzik

222334-37_2_1	**Benjamin Clementine**	**Nemesis**	**By Genre - Tarza Göre Müzik**
222335-37_2_1	**The Killers**	**Somebody Told Me**	**By Genre - Tarza Göre Müzik**
222336-37_2_1	**Feist**	**1234**	**By Genre - Tarza Göre Müzik**
222337-37_2_1	**Peter Bjorn And John**	**Young Folks**	**By Genre - Tarza Göre Müzik**
222338-37_2_1	**Travis**	**Sing**	**By Genre - Tarza Göre Müzik**
222339-37_2_1	**Mother Mother**	**Hayloft - Live Sessions**	**By Genre - Tarza Göre Müzik**
222340-37_2_1	**Clairo**	**Bags**	**By Genre - Tarza Göre Müzik**
222341-37_2_1	**Lorde**	**Supercut**	**By Genre - Tarza Göre Müzik**
222342-37_2_1	**Tame Impala**	**Let It Happen**	**By Genre - Tarza Göre Müzik**

222343-37_2_1	Frank Ocean	Novacane	By Genre - Tarza Göre Müzik
222344-37_2_1	London Grammar	Wasting My Young Years	By Genre - Tarza Göre Müzik
222345-37_2_1	AURORA	Runaway - Guitar Version	By Genre - Tarza Göre Müzik
222346-37_2_1	Olivia Dean	Float	By Genre - Tarza Göre Müzik
	Various Artists	By Genre - Latin 2	By Genre - Tarza Göre Müzik
222348-37_2_1	KAROL G	Si Antes Te Hubiera Conocido	By Genre - Tarza Göre Müzik
222349-37_2_1	Feid, Yandel	No Digas Na	By Genre - Tarza Göre Müzik
222350-37_2_1	Alvaro Diaz, Feid	GATITAS SANDUNGUERAS VOL.1	By Genre - Tarza Göre Müzik
222351-37_2_1	Daddy Yankee	Gasolina - Live	By Genre - Tarza Göre Müzik

222352-37_2_1	**Don Omar**	**Dile**	**By Genre - Tarza Göre Müzik**
222353-37_2_1	**Luis Fonsi**	**Andalucía**	**By Genre - Tarza Göre Müzik**
222354-37_2_1	**Alvaro Diaz, Rauw Alejandro**	**Problemón**	**By Genre - Tarza Göre Müzik**
222355-37_2_1	**Feid, ATL Jacob**	**LUNA**	**By Genre - Tarza Göre Müzik**
222356-37_2_1	**KAROL G, Maluma**	**Créeme**	**By Genre - Tarza Göre Müzik**
222357-37_2_1	**ROSALÍA**	**Catalina**	**By Genre - Tarza Göre Müzik**
222358-37_2_1	**Enrique Iglesias, India Martinez**	**Loco**	**By Genre - Tarza Göre Müzik**
222359-37_2_1	**J Balvin, Bad Bunny**	**LA CANCIÓN**	**By Genre - Tarza Göre Müzik**
222360-37_2_1	**Daddy Yankee, Snow**	**Con Calma**	**By Genre - Tarza Göre Müzik**

222361-37_2_1	MC Fioti, Future, J Balvin, Stefflon Don, Juan Magán	Bum Bum Tam Tam	By Genre - Tarza Göre Müzik
222362-37_2_1	JHAYCO, Ozuna	Easy - Remix	By Genre - Tarza Göre Müzik
222363-37_2_1	Kali Uchis, Peso Pluma	Igual Que Un Ángel (with Peso Pluma)	By Genre - Tarza Göre Müzik
222364-37_2_1	Lola Indigo, Quevedo	EL TONTO	By Genre - Tarza Göre Müzik
222365-37_2_1	Gaby Music, Lunay, Luar La L	No Te Quieren Conmigo	By Genre - Tarza Göre Müzik
222366-37_2_1	Camila Cabello, Drake	HOT UPTOWN	By Genre - Tarza Göre Müzik
222367-37_2_1	Tainy, Lauren Jauregui, C. Tangana	NADA	By Genre - Tarza Göre Müzik
	Various Artists	By Genre - Afrobeats	By Genre - Tarza Göre Müzik
222369-37_2_1	Darkoo, Davido, Tion Wayne, SL	Gangsta - Remix	By Genre - Tarza Göre Müzik

222370-37_2_1	**Angelique Kidjo, Burna Boy**	**Do Yourself**	**By Genre - Tarza Göre Müzik**
222371-37_2_1	**Rema, Virgil Abloh, Fela Kuti, Mavins**	**Peace Of Mind - Virgil Abloh Remix with Fela Kuti**	**By Genre - Tarza Göre Müzik**
222372-37_2_1	**Bad Boy Timz, Mixtape Madness**	**Lotto**	**By Genre - Tarza Göre Müzik**
222373-37_2_1	**Manu Dibango**	**Soul Makossa**	**By Genre - Tarza Göre Müzik**
222374-37_2_1	**Vacra**	**Tiki Taka**	**By Genre - Tarza Göre Müzik**
222375-37_2_1	**Rema, Shallipopi**	**BENIN BOYS**	**By Genre - Tarza Göre Müzik**
222376-37_2_1	**Amaarae**	**Reckless & Sweet**	**By Genre - Tarza Göre Müzik**
222377-37_2_1	**Justin Bieber, Burna Boy**	**Loved By You (feat. Burna Boy)**	**By Genre - Tarza Göre Müzik**
222378-37_2_1	**Bayanni**	**Finish Me (AEIOU)**	**By Genre - Tarza Göre Müzik**

222379-37_2_1	**Ahmed Spins, Stevo Atambire**	**Anchor Point**	**By Genre - Tarza Göre Müzik**
222380-37_2_1	**Adekunle Gold**	**Rodo**	**By Genre - Tarza Göre Müzik**
222381-37_2_1	**Kel-P, Kalash**	**In My Feelings**	**By Genre - Tarza Göre Müzik**
222382-37_2_1	**Michaël Brun, Oxlade**	**Clueless**	**By Genre - Tarza Göre Müzik**
222383-37_2_1	**Sarz, DJ Tunez, Flash**	**Get Up**	**By Genre - Tarza Göre Müzik**
222384-37_2_1	**MoBlack, Salif Keïta, Cesária Évora, Benja (NL), Franc Fala**	**Yamore**	**By Genre - Tarza Göre Müzik**
222385-37_2_1	**Midas the Jagaban, Tayc**	**Louis Vitty**	**By Genre - Tarza Göre Müzik**
222386-37_2_1	**Neyna**	**Akanadja**	**By Genre - Tarza Göre Müzik**
222387-37_2_1	**Ayra Starr, Giveon**	**Last Heartbreak Song (feat. Giveon)**	**By Genre - Tarza Göre Müzik**

222388-37_2_1	Stonebwoy, Stormzy	Life & Money	By Genre - Tarza Göre Müzik
	Various Artists	By Genre - Bollywood 2	By Genre - Tarza Göre Müzik
222390-37_2_1	Harrdy Sandhu	Bijlee Bijlee	By Genre - Tarza Göre Müzik
222391-37_2_1	Sanam	Gulabi Aankhen	By Genre - Tarza Göre Müzik
222392-37_2_1	Javed-Mohsin, Vishal Mishra, Shreya Ghoshal	Zihaal e Miskin	By Genre - Tarza Göre Müzik
222393-37_2_1	Badshah, Nikhita Gandhi	Jugnu	By Genre - Tarza Göre Müzik
222394-37_2_1	Bombay Vikings	Kahan Ho Tum	By Genre - Tarza Göre Müzik
222395-37_2_1	Asha Bhosle, Kishore Kumar	Mama Miya Pom Pom - Justice Chaudhury / Soundtrack Version	By Genre - Tarza Göre Müzik
222396-37_2_1	Zaeden, Lisa Mishra	Aa Mil	By Genre - Tarza Göre Müzik

222397-37_2_1	Twin Strings	Aisi Woh Baarish	By Genre - Tarza Göre Müzik
222398-37_2_1	Alka Yagnik, Hariharan	Bahon Ke Darmiyan - From "Khamoshi - The Musical"	By Genre - Tarza Göre Müzik
222399-37_2_1	Ilaiyaraja, Jensy	En Ganam	By Genre - Tarza Göre Müzik
222400-37_2_1	Shreya Ghosal, Vinod Rathod	Chann Chann - From "Munnabhai MBBS"	By Genre - Tarza Göre Müzik
222401-37_2_1	Kavita Krishnamurthy, K.K.	Maar Daala - From "Devdas"	By Genre - Tarza Göre Müzik
222402-37_2_1	Falguni Pathak	Maine Payal Hai Chhankai	By Genre - Tarza Göre Müzik
222403-37_2_1	Shubha Mudgal	Ab Ke Saawan	By Genre - Tarza Göre Müzik
222404-37_2_1	Vishal Mishra	Kho Jaane De	By Genre - Tarza Göre Müzik
222405-37_2_1	Anuv Jain	Baarishein	By Genre - Tarza Göre Müzik

222406-37_2_1	Payal Dev, Yasser Desai	Bepanah Pyaar	By Genre - Tarza Göre Müzik
222407-37_2_1	Farooq Got Audio, Mohammed Rafi	O Meri Mehbooba - Trap Mix	By Genre - Tarza Göre Müzik
222408-37_2_1	JalRaj, Sadu	Dekha Hai Teri Aankhon Ko - Cover Version	By Genre - Tarza Göre Müzik
222409-37_2_1	Asim Azhar	Jo Tu Na Mila	By Genre - Tarza Göre Müzik
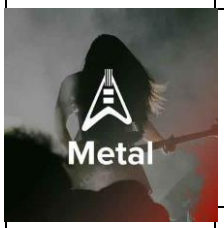	Various Artists	By Genre - Metal 2	By Genre - Tarza Göre Müzik
222411-37_2_1	Black Sabbath	War Pigs - Live	By Genre - Tarza Göre Müzik
222412-37_2_1	Danzig	Am I Demon - Live At Irvine Meadows Amphitheatre, CA/1992	By Genre - Tarza Göre Müzik
222413-37_2_1	Slayer	World Painted Blood	By Genre - Tarza Göre Müzik
222414-37_2_1	Anthrax	Got The Time	By Genre - Tarza Göre Müzik

222415-37_2_1	Ghost	Square Hammer	By Genre - Tarza Göre Müzik
222416-37_2_1	Kittie	One Foot In The Grave	By Genre - Tarza Göre Müzik
222417-37_2_1	Wage War	MAGNETIC	By Genre - Tarza Göre Müzik
222418-37_2_1	Volbeat	Becoming	By Genre - Tarza Göre Müzik
222419-37_2_1	Asking Alexandria	I Won't Give In	By Genre - Tarza Göre Müzik
222420-37_2_1	Slaughter To Prevail	VIKING	By Genre - Tarza Göre Müzik
222421-37_2_1	All That Remains	Now Let Them Tremble	By Genre - Tarza Göre Müzik
222422-37_2_1	Blessthefall	Hey Baby, Here's That Song You Wanted	By Genre - Tarza Göre Müzik
222423-37_2_1	Wage War	Circle The Drain	By Genre - Tarza Göre Müzik

222424-37_2_1	Until I Wake	Octane	By Genre - Tarza Göre Müzik
222425-37_2_1	Cinderella	Shake Me	By Genre - Tarza Göre Müzik
222426-37_2_1	Varials	Romance	By Genre - Tarza Göre Müzik
222427-37_2_1	Warlock	All We Are	By Genre - Tarza Göre Müzik
222428-37_2_1	The Word Alive	Misery	By Genre - Tarza Göre Müzik
222429-37_2_1	Nonpoint	What A Day - Album Version (Edited)	By Genre - Tarza Göre Müzik
222430-37_2_1	After The Burial	Behold The Crown	By Genre - Tarza Göre Müzik
	Various Artists	By Genre - Bollywood	By Genre - Tarza Göre Müzik
221484-37_2_1	Kanchan, Amit Kumar	Laila O Laila - From "Qurbani"	By Genre - Tarza Göre Müzik

221485-37_2_1	Mohammed Rafi, Rahul Dev Burman, R. D. Burman	Yamma Yamma - From "Shaan"	By Genre - Tarza Göre Müzik
221486-37_2_1	Kishore Kumar	Pyar Ka Badla - From "Yehi Hai Zindagi"	By Genre - Tarza Göre Müzik
221487-37_2_1	S. P. Balasubrahmanyam, R. D. Burman	Sach Mere Yaar Hai - From "Saagar"	By Genre - Tarza Göre Müzik
221488-37_2_1	Usha Uthup, R. D. Burman	One Two Cha Cha Cha - From "Shalimar"	By Genre - Tarza Göre Müzik
221489-37_2_1	Jagjit Singh	Lovers Theme - From "Prem Geet"	By Genre - Tarza Göre Müzik
221490-37_2_1	A. R. Rahman	Makhna	By Genre - Tarza Göre Müzik
221491-37_2_1	Mohammed Rafi, R. D. Burman	Maine Poochha Chand Se - From "Abdullah"	By Genre - Tarza Göre Müzik
221492-37_2_1	Kishore Kumar	Pyar Manga Hai Tumhi Se - From "College Girl"	By Genre - Tarza Göre Müzik
221493-37_2_1	A. R. Rahman, The Pussycat Dolls, Nicole Scherzinger	Jai Ho! (You Are My Destiny)	By Genre - Tarza Göre Müzik

221494-37_2_1	Asha Bhosle, Shabbir Kumar, Suresh Wadkar	Hum Ka Ishaq Hua - From "Coolie"	By Genre - Tarza Göre Müzik
221495-37_2_1	Alka Yagnik	Badi Mushkil - From "Lajja"	By Genre - Tarza Göre Müzik
221496-37_2_1	Sonu Nigam, Sunidhi Chauhan	Do Pyaar - From "Jungle"	By Genre - Tarza Göre Müzik
221497-37_2_1	Kishore Kumar	Pal Pal Dil Ke Paas - From "Blackmail"	By Genre - Tarza Göre Müzik
221498-37_2_1	Rahul Dev Burman, R. D. Burman	Samundar Mein Nahake - From "Pukar"	By Genre - Tarza Göre Müzik
221499-37_2_1	R. D. Burman, Shafaat Ali	Aise Na Mujhe - From "Darling Darling" / Instrumental Music Hits	By Genre - Tarza Göre Müzik
221500-37_2_1	Lata Mangeshkar	Mere Naseeb Mein - From "Naseeb"	By Genre - Tarza Göre Müzik
221501-37_2_1	Abhay Jodhpurkar, A. R. Rahman	Tu Hi Re - Trending Version	By Genre - Tarza Göre Müzik
221502-37_2_1	Kishore Kumar, Lata Mangeshkar, R. D. Burman	Wada Karo - From "Aa Gale Lag Jaa"	By Genre - Tarza Göre Müzik

221503-37_2_1	Mohammed Rafi, R. D. Burman	Gulabi Ankhen - From "The Train"	By Genre - Tarza Göre Müzik
	Various Artists	By Genre - K-POP 1	By Genre - Tarza Göre Müzik
219789-37_2_1	TRI.BE	Diamond	By Genre - Tarza Göre Müzik
219790-37_2_1	LE SSERAFIM	FEARLESS	By Genre - Tarza Göre Müzik
219791-37_2_1	NCT 127	2 Baddies	By Genre - Tarza Göre Müzik
219792-37_2_1	TOMORROW X TOGETHER, Ikuta Lilas	0X1=LOVESONG (I Know I Love You) - Japanese ver.	By Genre - Tarza Göre Müzik
219793-37_2_1	LUAMEL	River	By Genre - Tarza Göre Müzik
219794-37_2_1	SAAY	OVERZONE	By Genre - Tarza Göre Müzik
219795-37_2_1	BLACKPINK	How You Like That - JP Ver.	By Genre - Tarza Göre Müzik

219796-37_2_1	DEAN	DIE 4 YOU	By Genre - Tarza Göre Müzik
219797-37_2_1	YEIN	Cry	By Genre - Tarza Göre Müzik
219798-37_2_1	1415	When It Snows	By Genre - Tarza Göre Müzik
219799-37_2_1	Boys Republic	Get Down	By Genre - Tarza Göre Müzik
219800-37_2_1	Red Velvet	Chill Kill	By Genre - Tarza Göre Müzik
219801-37_2_1	(G)I-DLE	HWAA	By Genre - Tarza Göre Müzik
219802-37_2_1	ENHYPEN	BLOSSOM	By Genre - Tarza Göre Müzik
219803-37_2_1	SuperM	Tiger Inside	By Genre - Tarza Göre Müzik
219804-37_2_1	VCHA	Girls of the Year	By Genre - Tarza Göre Müzik

219805-37_2_1	BTS	Film out	By Genre - Tarza Göre Müzik
219806-37_2_1	STAYC	Bubble - Japanese Ver.	By Genre - Tarza Göre Müzik
219807-37_2_1	CLC	ME	By Genre - Tarza Göre Müzik
219808-37_2_1	ATEEZ	NOT OKAY	By Genre - Tarza Göre Müzik
	Various Artists	By Genre - K-POP 2	By Genre - Tarza Göre Müzik
219810-37_2_1	SuperM	100	By Genre - Tarza Göre Müzik
219811-37_2_1	VCHA	XO Call Me	By Genre - Tarza Göre Müzik
219812-37_2_1	NCT DREAM	Broken Melodies	By Genre - Tarza Göre Müzik
219813-37_2_1	YUQI	Bonnie & Clyde	By Genre - Tarza Göre Müzik

219814-37_2_1	PENTAGON	Beautiful Goodbye	By Genre - Tarza Göre Müzik
219815-37_2_1	NCT 127	Crash Landing	By Genre - Tarza Göre Müzik
219816-37_2_1	STAYC	LIT	By Genre - Tarza Göre Müzik
219817-37_2_1	DEAN	instagram	By Genre - Tarza Göre Müzik
219818-37_2_1	Red Velvet	One Kiss	By Genre - Tarza Göre Müzik
219819-37_2_1	ATEEZ	Days	By Genre - Tarza Göre Müzik
219820-37_2_1	CLC	Devil	By Genre - Tarza Göre Müzik
219821-37_2_1	KARA	WHEN I MOVE - Japanese Version	By Genre - Tarza Göre Müzik
219822-37_2_1	Class:y	Target	By Genre - Tarza Göre Müzik

219823-37_2_1	LIGHTSUM	Vanilla	By Genre - Tarza Göre Müzik
219824-37_2_1	THE BOYZ	SHE'S THE BOSS	By Genre - Tarza Göre Müzik
219825-37_2_1	YOUHA	ISLAND	By Genre - Tarza Göre Müzik
219826-37_2_1	Forestella	Ties	By Genre - Tarza Göre Müzik
219827-37_2_1	LE SSERAFIM	Dresscode (Prod. imase)	By Genre - Tarza Göre Müzik
219828-37_2_1	YB	A Flying Butterfly	By Genre - Tarza Göre Müzik
219829-37_2_1	YOOK SUNGJAE	Come With The Wind	By Genre - Tarza Göre Müzik
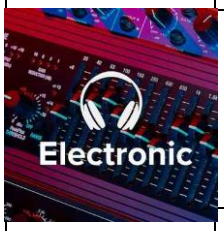	Various Artists	By Genre - Electronic 3	By Genre - Tarza Göre Müzik
218610-37_2_1	Marian Hill	One Time	By Genre - Tarza Göre Müzik

218611-37_2_1	Disclosure, London Grammar	Help Me Lose My Mind	By Genre - Tarza Göre Müzik
218612-37_2_1	The Avener, Phoebe Killdeer	Fade Out Lines - The Avener Rework	By Genre - Tarza Göre Müzik
218613-37_2_1	Whilk & Misky	Clap Your Hands - Kav Verhouzer Remix	By Genre - Tarza Göre Müzik
218614-37_2_1	Polo & Pan	Ani Kuni	By Genre - Tarza Göre Müzik
218615-37_2_1	Metronomy	A Thing For Me	By Genre - Tarza Göre Müzik
218616-37_2_1	Gorgon City, DRAMA	You've Done Enough - John Summit Remix	By Genre - Tarza Göre Müzik
218617-37_2_1	Crystal Waters	Gypsy Woman (She's Homeless) (La Da Dee La Da Da) - Radio Edit	By Genre - Tarza Göre Müzik
218618-37_2_1	Mall Grab	Love Reigns	By Genre - Tarza Göre Müzik
218619-37_2_1	Parcels	LordHenry	By Genre - Tarza Göre Müzik

218620-37_2_1	**Daft Punk**	**End of Line**	**By Genre - Tarza Göre Müzik**
218621-37_2_1	**Paradis**	**Recto Verso**	**By Genre - Tarza Göre Müzik**
218622-37_2_1	**Rhye**	**Taste - Moon Boots Remix**	**By Genre - Tarza Göre Müzik**
218623-37_2_1	**ZHU, Arctic Lake**	**Yours**	**By Genre - Tarza Göre Müzik**
218624-37_2_1	**Tom Santa**	**Rainfall (Praise You)**	**By Genre - Tarza Göre Müzik**
218625-37_2_1	**The Chemical Brothers, Halo Maud**	**For That Beautiful Feeling (feat. Halo Maud)**	**By Genre - Tarza Göre Müzik**
218626-37_2_1	**Kungs, Carlita**	**Shadows**	**By Genre - Tarza Göre Müzik**
218627-37_2_1	**Bob Moses**	**Seen it Coming**	**By Genre - Tarza Göre Müzik**
218628-37_2_1	**James Blake**	**Asking To Break**	**By Genre - Tarza Göre Müzik**

218629-37_2_1	Nia Archives	Sunrise Bang Ur Head Against Tha Wall	By Genre - Tarza Göre Müzik
	Various Artists	By Genre - Punk	By Genre - Tarza Göre Müzik
218631-37_2_1	Blondie	One Way Or Another	By Genre - Tarza Göre Müzik
218632-37_2_1	The Cramps	Human Fly	By Genre - Tarza Göre Müzik
218633-37_2_1	Misfits	Astro Zombies - Live At The Ritz, New York City/1981	By Genre - Tarza Göre Müzik
218634-37_2_1	Gang Of Four	Cadillac	By Genre - Tarza Göre Müzik
218635-37_2_1	Elvis Costello & The Attractions	Pump It Up - 2021 Remaster	By Genre - Tarza Göre Müzik
218636-37_2_1	Eddie & The Hot Rods	Do Anything You Wanna Do	By Genre - Tarza Göre Müzik
218637-37_2_1	The Damned	Alone Again Or	By Genre - Tarza Göre Müzik

218638-37_2_1	The Jam	Going Underground	By Genre - Tarza Göre Müzik
218639-37_2_1	The Offspring	Trust In You	By Genre - Tarza Göre Müzik
218640-37_2_1	The Jam	The Eton Rifles	By Genre - Tarza Göre Müzik
218641-37_2_1	AFI	The Missing Frame	By Genre - Tarza Göre Müzik
218642-37_2_1	Rise Against	Savior	By Genre - Tarza Göre Müzik
218643-37_2_1	The Mighty Mighty Bosstones	The Impression That I Get	By Genre - Tarza Göre Müzik
218644-37_2_1	New Found Glory	My Friends Over You	By Genre - Tarza Göre Müzik
218645-37_2_1	Sugarcult	Bouncing Off The Walls	By Genre - Tarza Göre Müzik
218646-37_2_1	The Dickies	Banana Splits	By Genre - Tarza Göre Müzik

218647-37_2_1	Jimmy Eat World	The Middle	By Genre - Tarza Göre Müzik
218648-37_2_1	Good Charlotte	Like It's Her Birthday	By Genre - Tarza Göre Müzik
218649-37_2_1	Hole	Celebrity Skin	By Genre - Tarza Göre Müzik
218650-37_2_1	Queens Of The Stone Age	Go With The Flow	By Genre - Tarza Göre Müzik
	Various Artists	By Genre - 50 Years of Hip Hop	By Genre - Tarza Göre Müzik
215439-37_2_1	Blackstreet, Dr. Dre, Queen Pen	No Diggity	By Genre - Tarza Göre Müzik
215440-37_2_1	JAY-Z, Alicia Keys	Empire State Of Mind	By Genre - Tarza Göre Müzik
215441-37_2_1	Drake, J. Cole	First Person Shooter	By Genre - Tarza Göre Müzik
215442-37_2_1	Snoop Dogg, Pharrell Williams	Drop It Like It's Hot	By Genre - Tarza Göre Müzik

215443-37_2_1	**Kanye West**	**Stronger**	**By Genre - Tarza Göre Müzik**
215444-37_2_1	**50 Cent**	**In Da Club**	**By Genre - Tarza Göre Müzik**
215445-37_2_1	**Danny Boy, 2Pac**	**I Ain't Mad At Cha**	**By Genre - Tarza Göre Müzik**
215446-37_2_1	**Eminem**	**Lose Yourself**	**By Genre - Tarza Göre Müzik**
215447-37_2_1	**Lil Wayne, Drake, Future**	**Love Me**	**By Genre - Tarza Göre Müzik**
215448-37_2_1	**J. Cole, Amber Coffman, Cults**	**She Knows**	**By Genre - Tarza Göre Müzik**
215449-37_2_1	**Kendrick Lamar, Jay Rock**	**Money Trees**	**By Genre - Tarza Göre Müzik**
215450-37_2_1	**The Roots, Erykah Badu, Eve**	**You Got Me**	**By Genre - Tarza Göre Müzik**
215451-37_2_1	**LL COOL J**	**Mama Said Knock You Out**	**By Genre - Tarza Göre Müzik**

215452-37_2_1	2Pac	Heartz Of Men	By Genre - Tarza Göre Müzik
215453-37_2_1	Dr. Dre, Snoop Dogg	Still D.R.E.	By Genre - Tarza Göre Müzik
215454-37_2_1	N.W.A.	Straight Outta Compton	By Genre - Tarza Göre Müzik
215455-37_2_1	Metro Boomin, Don Toliver, Future	Too Many Nights	By Genre - Tarza Göre Müzik
215456-37_2_1	Nicki Minaj	Super Freaky Girl	By Genre - Tarza Göre Müzik
215457-37_2_1	Mary J. Blige	Family Affair	By Genre - Tarza Göre Müzik
215458-37_2_1	Salt-N-Pepa, En Vogue	Whatta Man	By Genre - Tarza Göre Müzik
	Various Artists	By Genre - R&B 2	By Genre - Tarza Göre Müzik
211919-37_2_1	Elmiene	Mad At Fire	By Genre - Tarza Göre Müzik

211920-37_2_1	**Jada Weazel**	**Skin**	**By Genre - Tarza Göre Müzik**
211921-37_2_1	**FLO, Magicsticks**	**Fly Girl - Magicsticks Remix**	**By Genre - Tarza Göre Müzik**
211922-37_2_1	**Liyah Katana**	**Toxic**	**By Genre - Tarza Göre Müzik**
211923-37_2_1	**Jam Daez**	**Tell Me If Your Ridin'**	**By Genre - Tarza Göre Müzik**
211924-37_2_1	**Fridayy, Chris Brown**	**Don't Give It Away**	**By Genre - Tarza Göre Müzik**
211925-37_2_1	**EHI**	**Rules To Love**	**By Genre - Tarza Göre Müzik**
211926-37_2_1	**sped up viral, Kali Uchis**	**moonlight (kali uchis)**	**By Genre - Tarza Göre Müzik**
211927-37_2_1	**Genia**	**False Prophet**	**By Genre - Tarza Göre Müzik**
211928-37_2_1	**teo glacier**	**close with desires (right person wrong timing)**	**By Genre - Tarza Göre Müzik**

211929-37_2_1	Nevi	Westside	By Genre - Tarza Göre Müzik
211930-37_2_1	Adrian Marcel	2AM.	By Genre - Tarza Göre Müzik
211931-37_2_1	Marvin Gaye	Woman Of The World	By Genre - Tarza Göre Müzik
211932-37_2_1	Keke Palmer	Enemiez	By Genre - Tarza Göre Müzik
211933-37_2_1	Zendaya	Something New	By Genre - Tarza Göre Müzik
211934-37_2_1	Mary J. Blige	Thick Of It	By Genre - Tarza Göre Müzik
211935-37_2_1	George Maple	Lover	By Genre - Tarza Göre Müzik
211936-37_2_1	Joe Maye	Earned It (Fifty Shades Of Grey)	By Genre - Tarza Göre Müzik
211937-37_2_1	Pia Mia	We Should Be Together	By Genre - Tarza Göre Müzik

211938-37_2_1	Jeremih	I Think Of You	By Genre - Tarza Göre Müzik
	Various Artists	By Genre - Metal	By Genre - Tarza Göre Müzik
211940-37_2_1	Ghost	Phantom Of The Opera	By Genre - Tarza Göre Müzik
211941-37_2_1	Veil Of Maya	Mother Pt. 4	By Genre - Tarza Göre Müzik
211942-37_2_1	After The Burial	Embrace the Infinity	By Genre - Tarza Göre Müzik
211943-37_2_1	Unfathomable Ruination	The Defying Symphony of Universal Dissonance	By Genre - Tarza Göre Müzik
211944-37_2_1	Ice Nine Kills	Funeral Derangements	By Genre - Tarza Göre Müzik
211945-37_2_1	Veil Of Maya	Red Fur	By Genre - Tarza Göre Müzik
211946-37_2_1	Until I Wake	Inside My Head	By Genre - Tarza Göre Müzik

211947-37_2_1	**Bad Omens**	**Limits**	**By Genre - Tarza Göre Müzik**
211948-37_2_1	**Asking Alexandria**	**I Won't Give In**	**By Genre - Tarza Göre Müzik**
211949-37_2_1	**I The Breather**	**Bruised & Broken**	**By Genre - Tarza Göre Müzik**
211950-37_2_1	**Scarlet Aura**	**Frostbite - Acoustic Version**	**By Genre - Tarza Göre Müzik**
211951-37_2_1	**Underoath**	**Cycle**	**By Genre - Tarza Göre Müzik**
211952-37_2_1	**Erra**	**Breach**	**By Genre - Tarza Göre Müzik**
211953-37_2_1	**Through Fire**	**All Animal**	**By Genre - Tarza Göre Müzik**
211954-37_2_1	**Lee McKinney**	**Skylasher**	**By Genre - Tarza Göre Müzik**
211955-37_2_1	**An Abstract Illusion**	**Slaves**	**By Genre - Tarza Göre Müzik**

211956-37_2_1	Kryour	Colorful	By Genre - Tarza Göre Müzik
211957-37_2_1	Magdalene Rose	Shark Spray	By Genre - Tarza Göre Müzik
211958-37_2_1	Pressive, Axty	Hollow	By Genre - Tarza Göre Müzik
211959-37_2_1	Ghost, Def Leppard	Spillways	By Genre - Tarza Göre Müzik
	Various Artists	By Genre - Blues	By Genre - Tarza Göre Müzik
210993-37_2_1	Rory Gallagher	Continental Op - Live At The Town & Country Club, London, UK / 1990	By Genre - Tarza Göre Müzik
210994-37_2_1	Damian Lewis	Zaragoza	By Genre - Tarza Göre Müzik
210995-37_2_1	Gabe Carter	Buffalo Road	By Genre - Tarza Göre Müzik
210996-37_2_1	Robert Finley	Tell Everybody	By Genre - Tarza Göre Müzik

210997-37_2_1	Van Morrison	Freight Train	By Genre - Tarza Göre Müzik
210998-37_2_1	Sean Roldan, Meenakshi Elayaraja	Vendum	By Genre - Tarza Göre Müzik
210999-37_2_1	John Lee Hooker	Let's Make It Mono	By Genre - Tarza Göre Müzik
211000-37_2_1	Ash Grunwald	Good Thing	By Genre - Tarza Göre Müzik
211001-37_2_1	Jurjak	Vorbe din popor	By Genre - Tarza Göre Müzik
211002-37_2_1	R. L. Boyce	Coal Black Mattie	By Genre - Tarza Göre Müzik
211003-37_2_1	Josh Teskey, Ash Grunwald	Hungry Heart	By Genre - Tarza Göre Müzik
211004-37_2_1	Broderick Smith	Singer In Chains	By Genre - Tarza Göre Müzik
211005-37_2_1	Diesel	Lost And Lookin'	By Genre - Tarza Göre Müzik

211006-37_2_1	Hank Williams Jr.	Jesus, Won't You Come By Here	By Genre - Tarza Göre Müzik
211007-37_2_1	Ben Harper, Charlie Musselwhite	All That Matters Now - The Machine Shop Session	By Genre - Tarza Göre Müzik
211008-37_2_1	Digging Roots	Sweetwater	By Genre - Tarza Göre Müzik
211009-37_2_1	Gov't Mule	Hiding Place	By Genre - Tarza Göre Müzik
211010-37_2_1	Eric Clapton	After Midnight - Live	By Genre - Tarza Göre Müzik
211011-37_2_1	B.B. King	How Blue Can You Get? - Live On The Ed Sullivan Show, October 18, 1970	By Genre - Tarza Göre Müzik
211012-37_2_1	John Lee Hooker	Blues Before Sunrise Mono	By Genre - Tarza Göre Müzik
	Various Artists	By Genre - Easy Listening	By Genre - Tarza Göre Müzik
211014-37_2_1	El Delpha, Spare Time Collective, Lola	Incense Lessons	By Genre - Tarza Göre Müzik

211015-37_2_1	**Jim Brickman, Jake Shimabukuro**	**Hawaii Rain**	**By Genre - Tarza Göre Müzik**
211016-37_2_1	**Eleftherios, Lola**	**milkwood**	**By Genre - Tarza Göre Müzik**
211017-37_2_1	**Unsuspected Noise, Lola**	**Empanadas Del Sol**	**By Genre - Tarza Göre Müzik**
211018-37_2_1	**Ambient Gate Music, Raymoon**	**Destiny Mountain**	**By Genre - Tarza Göre Müzik**
211019-37_2_1	**Benjamin Lander**	**Here Comes the Sun**	**By Genre - Tarza Göre Müzik**
211020-37_2_1	**GRAVITY SLEEPS**	**Fleeting**	**By Genre - Tarza Göre Müzik**
211021-37_2_1	**Old Surfers**	**Never Give Up**	**By Genre - Tarza Göre Müzik**
211022-37_2_1	**Frank Sinatra**	**Watertown - 2022 Mix**	**By Genre - Tarza Göre Müzik**
211023-37_2_1	**Richard Carpenter**	**Yesterday Once More**	**By Genre - Tarza Göre Müzik**

211024-37_2_1	YAØ, Aisyah Aziz	Hopelessly Devoted To You	By Genre - Tarza Göre Müzik
211025-37_2_1	Bonny Larmes	ZB	By Genre - Tarza Göre Müzik
211026-37_2_1	Bellevue, Lola	Dreamy Haze	By Genre - Tarza Göre Müzik
211027-37_2_1	Mantovani & His Orchestra	Greensleeves	By Genre - Tarza Göre Müzik
211028-37_2_1	Hasty Boban, Lola	dunghan poison	By Genre - Tarza Göre Müzik
211029-37_2_1	Ambient Gate Music, Raymoon	Hypnotic Tune	By Genre - Tarza Göre Müzik
211030-37_2_1	Benjamin Lander	Sov du lilla videung	By Genre - Tarza Göre Müzik
211031-37_2_1	Chad Lawson	Matilda	By Genre - Tarza Göre Müzik
211032-37_2_1	Ludovico Einaudi	85mm	By Genre - Tarza Göre Müzik

211033-37_2_1	Yiruma, Ólafur Arnalds	We Contain Multitudes — piano reworks	By Genre - Tarza Göre Müzik
	Various Artists	By Genre - Britpop	By Genre - Tarza Göre Müzik
209103-37_2_1	Noel Gallagher's High Flying Birds	Blue Moon Rising	By Genre - Tarza Göre Müzik
209104-37_2_1	Doves	Cathedrals Of The Mind	By Genre - Tarza Göre Müzik
209105-37_2_1	DMA'S	Something We Are Overcoming	By Genre - Tarza Göre Müzik
209106-37_2_1	Jarvis Cocker	Aline	By Genre - Tarza Göre Müzik
209107-37_2_1	Keane	You Are Young - Alternative Structure - Work In Progress	By Genre - Tarza Göre Müzik
209108-37_2_1	Keane	Dirt	By Genre - Tarza Göre Müzik
209109-37_2_1	The Lumineers	BRIGHTSIDE	By Genre - Tarza Göre Müzik

209110-37_2_1	Inhaler	Love Will Get You There	By Genre - Tarza Göre Müzik
209111-37_2_1	Marcus Mumford	Grace	By Genre - Tarza Göre Müzik
209112-37_2_1	easy life	ocean view	By Genre - Tarza Göre Müzik
209113-37_2_1	slowthai	Feel Good	By Genre - Tarza Göre Müzik
209114-37_2_1	Tamino	Fascination	By Genre - Tarza Göre Müzik
209115-37_2_1	The Lathums	Krampus	By Genre - Tarza Göre Müzik
209116-37_2_1	Sea Girls	Falling Apart	By Genre - Tarza Göre Müzik
209117-37_2_1	Dayseeker	Without Me	By Genre - Tarza Göre Müzik
209118-37_2_1	Palace	All We've Ever Wanted	By Genre - Tarza Göre Müzik

209119-37_2_1	Yard Act	100% Endurance	By Genre - Tarza Göre Müzik
209120-37_2_1	Mumford & Sons	Beloved	By Genre - Tarza Göre Müzik
209121-37_2_1	Catfish and the Bottlemen	7 (Acoustic)	By Genre - Tarza Göre Müzik
209122-37_2_1	Sam Fender	Get You Down	By Genre - Tarza Göre Müzik
	Various Artists	By Genre - Latin	By Genre - Tarza Göre Müzik
209124-37_2_1	Sebastián Yatra	Tacones Rojos	By Genre - Tarza Göre Müzik
209125-37_2_1	Lasso	Ojos Marrones	By Genre - Tarza Göre Müzik
209126-37_2_1	Aitana	Otra Vez	By Genre - Tarza Göre Müzik
209127-37_2_1	Danna Paola	XT4S1S	By Genre - Tarza Göre Müzik

209128-37_2_1	Morat, Juanes	506	By Genre - Tarza Göre Müzik
209129-37_2_1	Selena Gomez	Baila Conmigo	By Genre - Tarza Göre Müzik
209130-37_2_1	Alvaro Soler, Topic	Solo Para Ti	By Genre - Tarza Göre Müzik
209131-37_2_1	Manuel Carrasco	Hay Que Vivir El Momento	By Genre - Tarza Göre Müzik
209132-37_2_1	Selena Gomez, Camilo	999	By Genre - Tarza Göre Müzik
209133-37_2_1	Luciano Pereyra, Los Ángeles Azules	Una Mujer Como Tú	By Genre - Tarza Göre Müzik
209134-37_2_1	David Bisbal, Danna Paola	Vuelve, Vuelve	By Genre - Tarza Göre Müzik
209135-37_2_1	BRATTY, Nsqk, Méne	Continental	By Genre - Tarza Göre Müzik
209136-37_2_1	Shakira Martínez, Manuel Cortés	ESTA COBARDÍA	By Genre - Tarza Göre Müzik

209137-37_2_1	Nicole Favre	Tranqui	By Genre - Tarza Göre Müzik
209138-37_2_1	G Face	Solo Llama	By Genre - Tarza Göre Müzik
209139-37_2_1	Morat, Duki	París	By Genre - Tarza Göre Müzik
209140-37_2_1	Gloria Trevi	Él Se Equivocó	By Genre - Tarza Göre Müzik
209141-37_2_1	Daddy Yankee	PROBLEMA	By Genre - Tarza Göre Müzik
209142-37_2_1	Kabasaki, Israel B	WAOH	By Genre - Tarza Göre Müzik
209143-37_2_1	Don Omar, Wisin, Gente De Zona	Soy Yo	By Genre - Tarza Göre Müzik
	Various Artists	By Genre - Dance	By Genre - Tarza Göre Müzik
209145-37_2_1	INJI	MADELINE	By Genre - Tarza Göre Müzik

209146-37_2_1	AFROJACK, R3HAB	Worlds On Fire	By Genre - Tarza Göre Müzik
209147-37_2_1	Becky Hill	Heaven	By Genre - Tarza Göre Müzik
209148-37_2_1	Gryffin	Scandalous (feat. Tinashe) - Taiki Nulight Remix	By Genre - Tarza Göre Müzik
209149-37_2_1	twocolors, ÁSDÍS	Gravity	By Genre - Tarza Göre Müzik
209150-37_2_1	Biscits	House All The Time	By Genre - Tarza Göre Müzik
209151-37_2_1	Surf Mesa, Selah Sol	City Of Love	By Genre - Tarza Göre Müzik
209152-37_2_1	CLMD, Rat City	PABLO	By Genre - Tarza Göre Müzik
209153-37_2_1	PBH & JACK, Alex Hosking	Lost In The Moment	By Genre - Tarza Göre Müzik
209154-37_2_1	Korolova	Sweet Surrender	By Genre - Tarza Göre Müzik

209155-37_2_1	TCTS	Take It Back	By Genre - Tarza Göre Müzik
209156-37_2_1	Polar Youth	You Say	By Genre - Tarza Göre Müzik
209157-37_2_1	Le Twins	My Music	By Genre - Tarza Göre Müzik
209158-37_2_1	GOOSE	Get It Started	By Genre - Tarza Göre Müzik
209159-37_2_1	Jacques Lu Cont	Innervision	By Genre - Tarza Göre Müzik
209160-37_2_1	Pelican	Taking Home	By Genre - Tarza Göre Müzik
209161-37_2_1	Fancy Floss	Through It All	By Genre - Tarza Göre Müzik
209162-37_2_1	Jax Jones, Calum Scott	Whistle	By Genre - Tarza Göre Müzik
209163-37_2_1	Bob Moses, CRi	Hanging On	By Genre - Tarza Göre Müzik

209164-37_2_1	Pascal Letoublon, ILIRA	Time After Time	By Genre - Tarza Göre Müzik
	Various Artists	By Genre - Country	By Genre - Tarza Göre Müzik
208179-37_2_1	Morgan Wallen	You Proof	By Genre - Tarza Göre Müzik
208180-37_2_1	Taylor Swift	You Belong With Me (Taylor's Version)	By Genre - Tarza Göre Müzik
208181-37_2_1	Jordan Davis	Buy Dirt	By Genre - Tarza Göre Müzik
208182-37_2_1	Parker McCollum	Handle On You	By Genre - Tarza Göre Müzik
208183-37_2_1	Carly Pearce	What He Didn't Do	By Genre - Tarza Göre Müzik
208184-37_2_1	Maddie & Tae	Every Night Every Morning	By Genre - Tarza Göre Müzik
208185-37_2_1	Jackson Dean	Don't Come Lookin	By Genre - Tarza Göre Müzik

208186-37_2_1	**Dierks Bentley**	**Gold**	**By Genre - Tarza Göre Müzik**
208187-37_2_1	**Surfaces, Thomas Rhett**	**C'est La Vie**	**By Genre - Tarza Göre Müzik**
208188-37_2_1	**Sam Hunt**	**Water Under The Bridge**	**By Genre - Tarza Göre Müzik**
208189-37_2_1	**Thomas Rhett**	**Half Of Me**	**By Genre - Tarza Göre Müzik**
208190-37_2_1	**Little Big Town**	**Hell Yeah**	**By Genre - Tarza Göre Müzik**
208191-37_2_1	**Priscilla Block**	**My Bar**	**By Genre - Tarza Göre Müzik**
208192-37_2_1	**Danielle Bradbery**	**Stop Draggin' Your Boots**	**By Genre - Tarza Göre Müzik**
208193-37_2_1	**Josh Ross**	**On A Different Night**	**By Genre - Tarza Göre Müzik**
208194-37_2_1	**Justin Moore**	**With A Woman You Love**	**By Genre - Tarza Göre Müzik**

208195-37_2_1	Taylor Swift	Love Story (Taylor's Version)	By Genre - Tarza Göre Müzik
208196-37_2_1	Jon Pardi	Mr. Saturday Night	By Genre - Tarza Göre Müzik
208197-37_2_1	Keith Urban	Street Called Main	By Genre - Tarza Göre Müzik
208198-37_2_1	Carrie Underwood	Ghost Story	By Genre - Tarza Göre Müzik
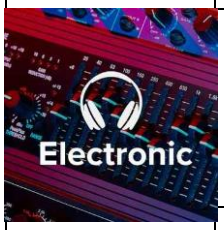	Various Artists	By Genre - Electronic 2	By Genre - Tarza Göre Müzik
208200-37_2_1	Parcels	Famous - The Reflex Revision	By Genre - Tarza Göre Müzik
208201-37_2_1	Sam Smith, Kim Petras	Unholy	By Genre - Tarza Göre Müzik
208202-37_2_1	The Avener, Waldeck	Quando Quando	By Genre - Tarza Göre Müzik
208203-37_2_1	Alison Wonderland	Something Real	By Genre - Tarza Göre Müzik

208204-37_2_1	Polo & Pan	Les jolies choses	By Genre - Tarza Göre Müzik
208205-37_2_1	Loods, Mall Grab	Love Is Real	By Genre - Tarza Göre Müzik
208206-37_2_1	Aazar	The Carnival	By Genre - Tarza Göre Müzik
208207-37_2_1	Myd	I Made It	By Genre - Tarza Göre Müzik
208208-37_2_1	Charlotte Adigery, Bolis Pupul	Ceci n'est pas un cliché	By Genre - Tarza Göre Müzik
208209-37_2_1	Vladimir Cauchemar	Sonata N°1 (Allegro, Piano Sonata No. 1)	By Genre - Tarza Göre Müzik
208210-37_2_1	Kungs	Fashion	By Genre - Tarza Göre Müzik
208211-37_2_1	The Chemical Brothers	The Darkness That You Fear	By Genre - Tarza Göre Müzik
208212-37_2_1	Moby, Max Cooper	Natural Blues	By Genre - Tarza Göre Müzik

208213-37_2_1	Gaspard Auge	Hey!	By Genre - Tarza Göre Müzik
208214-37_2_1	Napkey	Orange	By Genre - Tarza Göre Müzik
208215-37_2_1	Hollaphonic	Can’t Get Enough	By Genre - Tarza Göre Müzik
208216-37_2_1	French 79	Gnossienne No. 5	By Genre - Tarza Göre Müzik
208217-37_2_1	Parcels	Free - Folamour Remix	By Genre - Tarza Göre Müzik
208218-37_2_1	SG Lewis	Fever Dreamer	By Genre - Tarza Göre Müzik
208219-37_2_1	Lewis OfMan, Shanae	Nails Matching My Fit	By Genre - Tarza Göre Müzik
	Various Artists	By Genre - Samba	By Genre - Tarza Göre Müzik
206102-37_2_1	Diogo Nogueira	Pé Na Areia	By Genre - Tarza Göre Müzik

206103-37_2_1	Mumuzinho, Ferrugem	A Longo Prazo	By Genre - Tarza Göre Müzik
206104-37_2_1	Atitude 67, Grupo Menos É Mais	Me Chama De Copo	By Genre - Tarza Göre Müzik
206105-37_2_1	Almir Guineto	Conselho	By Genre - Tarza Göre Müzik
206106-37_2_1	Xande de Pilares	Os Zés do Brasil	By Genre - Tarza Göre Müzik
206107-37_2_1	Mumuzinho, Matheus & Kauan	Tomara	By Genre - Tarza Göre Müzik
206108-37_2_1	Zeca Pagodinho, Zé Neto & Cristiano	Turma Da Espuma	By Genre - Tarza Göre Müzik
206109-37_2_1	Maria Rita	Reza	By Genre - Tarza Göre Müzik
206110-37_2_1	Jojo Maronttinni	De Onde Eu Venho	By Genre - Tarza Göre Müzik
206111-37_2_1	Bokaloka, Uendel Pinheiro, Samuca	O Fim Da Nossa História / Amor	By Genre - Tarza Göre Müzik

206112-37_2_1	Ana Clara	Coração Feliz - Ao Vivo Em São Paulo / 2021	By Genre - Tarza Göre Müzik
206113-37_2_1	Arlindo Cruz, Arlindo Neto	A Sos	By Genre - Tarza Göre Müzik
206114-37_2_1	Grupo Revelação	Filho Da Simplicidade	By Genre - Tarza Göre Müzik
206115-37_2_1	Paulinho Da Viola	Argumento	By Genre - Tarza Göre Müzik
206116-37_2_1	Marcelo D2	Você Diz Que O Amor Não Dói	By Genre - Tarza Göre Müzik
206117-37_2_1	Luiz Ayrão, Péricles	Oxitocina	By Genre - Tarza Göre Müzik
206118-37_2_1	Clara Nunes	Nação	By Genre - Tarza Göre Müzik
206119-37_2_1	Mariene De Castro	Guerreira	By Genre - Tarza Göre Müzik
206120-37_2_1	Sururu Na Roda	O Oura E A Madeira	By Genre - Tarza Göre Müzik

206121-37_2_1	Diogo Nogueira	Coragem	By Genre - Tarza Göre Müzik
	Various Artists	By Genre - Alternative	By Genre - Tarza Göre Müzik
206123-37_2_1	DMA'S	Olympia	By Genre - Tarza Göre Müzik
206124-37_2_1	Peach Tree Rascals	C'est La Vie	By Genre - Tarza Göre Müzik
206125-37_2_1	Metronomy, Panic Shack	It's good to be back	By Genre - Tarza Göre Müzik
206126-37_2_1	Lewis Capaldi	Forget Me	By Genre - Tarza Göre Müzik
206127-37_2_1	Jamie T	The Old Style Raiders	By Genre - Tarza Göre Müzik
206128-37_2_1	The Lathums	Say My Name	By Genre - Tarza Göre Müzik
206129-37_2_1	Dora Jar	Bump	By Genre - Tarza Göre Müzik

206130-37_2_1	Florence + The Machine, IDLES	Heaven Is Here - IDLES Remix	By Genre - Tarza Göre Müzik
206131-37_2_1	Florence + The Machine	King	By Genre - Tarza Göre Müzik
206132-37_2_1	King Gizzard & The Lizard Wizard	Hate Dancin'	By Genre - Tarza Göre Müzik
206133-37_2_1	Michelle Gurevich	Aliens Wanna Touch	By Genre - Tarza Göre Müzik
206134-37_2_1	The Big Moon	Wide Eyes	By Genre - Tarza Göre Müzik
206135-37_2_1	FINNEAS	What They'll Say About Us	By Genre - Tarza Göre Müzik
206136-37_2_1	Inhaler	Love Will Get You There	By Genre - Tarza Göre Müzik
206137-37_2_1	King Ivy	Complicated	By Genre - Tarza Göre Müzik
206138-37_2_1	easy life	OTT	By Genre - Tarza Göre Müzik

206139-37_2_1	Beck	Old Man	By Genre - Tarza Göre Müzik
206140-37_2_1	Marcus Mumford	Grace	By Genre - Tarza Göre Müzik
206141-37_2_1	The Backseat Lovers	Close Your Eyes	By Genre - Tarza Göre Müzik
206142-37_2_1	YUNGBLUD	Tissues	By Genre - Tarza Göre Müzik
	Various Artists	By Genre - World	By Genre - Tarza Göre Müzik
202887-37_2_1	Akatsukinokane	Chitose Hajime	By Genre - Tarza Göre Müzik
202888-37_2_1	Pierre Kwenders	Kilimanjaro	By Genre - Tarza Göre Müzik
202889-37_2_1	Faneka	Everybody’s Happy in the Garden	By Genre - Tarza Göre Müzik
202890-37_2_1	AP	Dey For Me	By Genre - Tarza Göre Müzik

202891-37_2_1	**Mnqobi Yazo**	**Mlungu Wami**	**By Genre - Tarza Göre Müzik**
202892-37_2_1	**Lil J, Ara Johari**	**Keliru**	**By Genre - Tarza Göre Müzik**
202893-37_2_1	**Stephan Micus**	**Sun Dance**	**By Genre - Tarza Göre Müzik**
202894-37_2_1	**Khalab, M'berra Ensemble**	**The Griot Speaks**	**By Genre - Tarza Göre Müzik**
202895-37_2_1	**Lokua Kanza**	**Tout va bien**	**By Genre - Tarza Göre Müzik**
202896-37_2_1	**James BKS, will.i.am**	**Jungle go dumb**	**By Genre - Tarza Göre Müzik**
202897-37_2_1	**Brayoni**	**Osé de rêver**	**By Genre - Tarza Göre Müzik**
202898-37_2_1	**Arooj Aftab**	**Udhero Na**	**By Genre - Tarza Göre Müzik**
202899-37_2_1	**Rema, AJ Tracey**	**FYN**	**By Genre - Tarza Göre Müzik**

202900-37_2_1	Pierre Kwenders	Your Dream	By Genre - Tarza Göre Müzik
202901-37_2_1	Rokia Koné, Jacknife Lee	Bambougou N’tji	By Genre - Tarza Göre Müzik
202902-37_2_1	Ade James, Liya	Money For Hand	By Genre - Tarza Göre Müzik
202903-37_2_1	Celtic Woman	The Dawning Of The Day	By Genre - Tarza Göre Müzik
202904-37_2_1	Luís Trigacheiro	Peixe Fora De Água	By Genre - Tarza Göre Müzik
202905-37_2_1	Rodrigo y Gabriela	The Struggle Within	By Genre - Tarza Göre Müzik
202906-37_2_1	Sidiki Diabaté	Tan Tegema	By Genre - Tarza Göre Müzik
	Various Artists	By Genre - French Pop	By Genre - Tarza Göre Müzik
200258-37_2_1	Angèle	Pensées positives	By Genre - Tarza Göre Müzik

200259-37_2_1	**Clara Luciani**	**Amour toujours**	**By Genre - Tarza Göre Müzik**
200260-37_2_1	**Grand Corps Malade, Kimberose**	**Nos plus belles années**	**By Genre - Tarza Göre Müzik**
200261-37_2_1	**Louane**	**Tornade**	**By Genre - Tarza Göre Müzik**
200262-37_2_1	**Barbara Pravi**	**Prière pour soi**	**By Genre - Tarza Göre Müzik**
200263-37_2_1	**Juliette Armanet**	**Le Dernier Jour du Disco**	**By Genre - Tarza Göre Müzik**
200264-37_2_1	**Feu! Chatterton**	**Monde Nouveau**	**By Genre - Tarza Göre Müzik**
200265-37_2_1	**Marc Lavoine**	**Coeur d'occasion**	**By Genre - Tarza Göre Müzik**
200266-37_2_1	**Roméo Elvis**	**TPA**	**By Genre - Tarza Göre Müzik**
200267-37_2_1	**Claire Laffut**	**Vérité**	**By Genre - Tarza Göre Müzik**

200268-37_2_1	**Gad Elmaleh, Angélique Kidjo, Ibrahim Maalouf**	**Bidonville**	**By Genre - Tarza Göre Müzik**
200269-37_2_1	**The Doug**	**Jeune The Doug**	**By Genre - Tarza Göre Müzik**
200270-37_2_1	**Vitaa, Slimane, Camélia Jordana**	**On My Skin**	**By Genre - Tarza Göre Müzik**
200271-37_2_1	**Manu Gavassi, Alice et Moi**	**Tédio**	**By Genre - Tarza Göre Müzik**
200272-37_2_1	**The Pirouettes**	**Tu parles trop**	**By Genre - Tarza Göre Müzik**
200273-37_2_1	**Elephanz**	**C'est pas sérieux**	**By Genre - Tarza Göre Müzik**
200274-37_2_1	**Eddy de Pretto, Yseult**	**PAUSE x KISS**	**By Genre - Tarza Göre Müzik**
200275-37_2_1	**Terrenoire**	**L'infini**	**By Genre - Tarza Göre Müzik**
200276-37_2_1	**Bleu Toucan**	**Hanoï Café**	**By Genre - Tarza Göre Müzik**

200277-37_2_1	Paradis	Toi et moi	By Genre - Tarza Göre Müzik
	Various Artists	By Genre - Pop 10	By Genre - Tarza Göre Müzik
195293-37_2_1	Jonas Brothers	Who's In Your Head	By Genre - Tarza Göre Müzik
195294-37_2_1	Angèle	Bruxelles je t'aime	By Genre - Tarza Göre Müzik
195295-37_2_1	Elton John, Stevie Wonder	Finish Line	By Genre - Tarza Göre Müzik
195296-37_2_1	Years & Years, Ofenbach	Starstruck - Ofenbach Remix	By Genre - Tarza Göre Müzik
195297-37_2_1	Conan Gray	Telepath	By Genre - Tarza Göre Müzik
195298-37_2_1	Demi Lovato	Dancing With The Devil	By Genre - Tarza Göre Müzik
195299-37_2_1	Kings Of Convenience	Fever	By Genre - Tarza Göre Müzik

195300-37_2_1	**Years & Years**	**Crave**	**By Genre - Tarza Göre Müzik**
195301-37_2_1	**Luis Fonsi, Rauw Alejandro**	**Vacío**	**By Genre - Tarza Göre Müzik**
195302-37_2_1	**Twelve**	**No Canto**	**By Genre - Tarza Göre Müzik**
195303-37_2_1	**Zoe Wees**	**Control**	**By Genre - Tarza Göre Müzik**
195304-37_2_1	**Stromae**	**Santé**	**By Genre - Tarza Göre Müzik**
195305-37_2_1	**Alessia Cara**	**Shapeshifter**	**By Genre - Tarza Göre Müzik**
195306-37_2_1	**Barbara Pravi**	**Saute**	**By Genre - Tarza Göre Müzik**
195307-37_2_1	**Alexandra Stan**	**Tokyo**	**By Genre - Tarza Göre Müzik**
195308-37_2_1	**Olivia Rodrigo**	**brutal**	**By Genre - Tarza Göre Müzik**

195309-37_2_1	AURORA	Heathens	By Genre - Tarza Göre Müzik
195310-37_2_1	Alesso, Marshmello	Chasing Stars (feat. James Bay)	By Genre - Tarza Göre Müzik
195311-37_2_1	Holly Humberstone	Scarlett	By Genre - Tarza Göre Müzik
195312-37_2_1	Lloyiso	Easy On Me - Lloyiso's Version	By Genre - Tarza Göre Müzik
	Various Artists	By Genre - Jazz 4	By Genre - Tarza Göre Müzik
195314-37_2_1	Blue Lab Beats	Motherland Journey	By Genre - Tarza Göre Müzik
195315-37_2_1	Kenny G	Blue Skies	By Genre - Tarza Göre Müzik
195316-37_2_1	Butcher Brown	Frontline	By Genre - Tarza Göre Müzik
195317-37_2_1	Melanie Charles, Sarah Vaughan	Detour Ahead - Reimagined	By Genre - Tarza Göre Müzik

195318-37_2_1	**Mathias Eick**	**Arvo**	**By Genre - Tarza Göre Müzik**
195319-37_2_1	**Chelsea Carmichael**	**Bone And Soil**	**By Genre - Tarza Göre Müzik**
195320-37_2_1	**GoGo Penguin**	**F Maj Pixie**	**By Genre - Tarza Göre Müzik**
195321-37_2_1	**Julius Rodriguez**	**Midnight Sun**	**By Genre - Tarza Göre Müzik**
195322-37_2_1	**Brandee Younger**	**Reclamation**	**By Genre - Tarza Göre Müzik**
195323-37_2_1	**Cande y Paulo**	**Tuyo**	**By Genre - Tarza Göre Müzik**
195324-37_2_1	**Hiromi**	**Someday**	**By Genre - Tarza Göre Müzik**
195325-37_2_1	**Pino Palladino, Blake Mills**	**Just Wrong**	**By Genre - Tarza Göre Müzik**
195326-37_2_1	**Joey Alexander**	**Summer Rising**	**By Genre - Tarza Göre Müzik**

195327-37_2_1	Charles Lloyd & The Marvels	Ramblin'	By Genre - Tarza Göre Müzik
195328-37_2_1	Marcin Wasilewski Trio	Vashkar	By Genre - Tarza Göre Müzik
195329-37_2_1	André Manoukian, Melody Gardot	La javanaise	By Genre - Tarza Göre Müzik
195330-37_2_1	Dave McMurray	Franklin's Tower	By Genre - Tarza Göre Müzik
195331-37_2_1	Makaya McCraven	Sunset	By Genre - Tarza Göre Müzik
195332-37_2_1	Esperanza Spalding	Formwela 10	By Genre - Tarza Göre Müzik
195333-37_2_1	Arturo O'Farrill	Despedida: Del Mar	By Genre - Tarza Göre Müzik
	Various Artists	By Genre - R&B	By Genre - Tarza Göre Müzik
195335-37_2_1	Jordan Hawkins	Risky	By Genre - Tarza Göre Müzik

195336-37_2_1	All In	Kenny Lattimore	By Genre - Tarza Göre Müzik
195337-37_2_1	Kamasi Washington	Sun Kissed Child	By Genre - Tarza Göre Müzik
195338-37_2_1	Tiwa Savage	Tales By Moonlight	By Genre - Tarza Göre Müzik
195339-37_2_1	Jon Batiste, Tori Kelly	SING	By Genre - Tarza Göre Müzik
195340-37_2_1	Jacob Banks	Parade	By Genre - Tarza Göre Müzik
195341-37_2_1	Nilo Blues	I Can't I Won't	By Genre - Tarza Göre Müzik
195342-37_2_1	Amber Mark	What It Is	By Genre - Tarza Göre Müzik
195343-37_2_1	Crystal Murray	Too Much to Taste	By Genre - Tarza Göre Müzik
195344-37_2_1	Jacquees, Future	Not Jus Anybody (feat. Future)	By Genre - Tarza Göre Müzik

195345-37_2_1	The Weeknd	Take My Breath	By Genre - Tarza Göre Müzik
195346-37_2_1	Rosalie.	Gra	By Genre - Tarza Göre Müzik
195347-37_2_1	October London	I Want You	By Genre - Tarza Göre Müzik
195348-37_2_1	Ari Lennox	Pressure	By Genre - Tarza Göre Müzik
195349-37_2_1	Marieme	Love Now	By Genre - Tarza Göre Müzik
195350-37_2_1	Tiana Major9	…Exclusively	By Genre - Tarza Göre Müzik
195351-37_2_1	Masego, Devin Morrison	Yamz	By Genre - Tarza Göre Müzik
195352-37_2_1	Queens Cast, Brandy	Ain't No Sunshine	By Genre - Tarza Göre Müzik
195353-37_2_1	Tara Lily	The Things You Do	By Genre - Tarza Göre Müzik

195354-37_2_1	FRVRFRIDAY, Vory	OKAY	By Genre - Tarza Göre Müzik
	Various Artists	By Genre - Rock 4	By Genre - Tarza Göre Müzik
192837-37_2_1	Pulp	Do You Remember The First Time?	By Genre - Tarza Göre Müzik
192838-37_2_1	Creedence Clearwater Revival	It Came Out Of The Sky	By Genre - Tarza Göre Müzik
192839-37_2_1	Status Quo	Roll Over Lay Down	By Genre - Tarza Göre Müzik
192840-37_2_1	Free	Fire And Water	By Genre - Tarza Göre Müzik
192841-37_2_1	The Velvet Underground	White Light/White Heat	By Genre - Tarza Göre Müzik
192842-37_2_1	The Allman Brothers Band	Ramblin' Man	By Genre - Tarza Göre Müzik
192843-37_2_1	Creedence Clearwater Revival	Proud Mary	By Genre - Tarza Göre Müzik

192844-37_2_1	**Lynyrd Skynyrd**	**Gimme Back My Bullets**	**By Genre - Tarza Göre Müzik**
192845-37_2_1	**Free**	**Wishing Well**	**By Genre - Tarza Göre Müzik**
192846-37_2_1	**Mötley Crüe**	**Afraid**	**By Genre - Tarza Göre Müzik**
192847-37_2_1	**Status Quo**	**In The Army Now**	**By Genre - Tarza Göre Müzik**
192848-37_2_1	**The Velvet Underground, Nico**	**There She Goes Again**	**By Genre - Tarza Göre Müzik**
192849-37_2_1	**The Allman Brothers Band**	**Jessica**	**By Genre - Tarza Göre Müzik**
192850-37_2_1	**blink-182**	**All The Small Things**	**By Genre - Tarza Göre Müzik**
192851-37_2_1	**Semisonic**	**Closing Time**	**By Genre - Tarza Göre Müzik**
192852-37_2_1	**Sum 41**	**Fat Lip**	**By Genre - Tarza Göre Müzik**

192853-37_2_1	Lifehouse	Hanging By A Moment	By Genre - Tarza Göre Müzik
192854-37_2_1	Papa Roach	Last Resort	By Genre - Tarza Göre Müzik
192855-37_2_1	Hoobastank	The Reason	By Genre - Tarza Göre Müzik
192856-37_2_1	Gin Blossoms	Found Out About You	By Genre - Tarza Göre Müzik
	Various Artists	By Genre - Rock 5	By Genre - Tarza Göre Müzik
192858-37_2_1	Pulp	Common People	By Genre - Tarza Göre Müzik
192859-37_2_1	The Cranberries	Zombie	By Genre - Tarza Göre Müzik
192860-37_2_1	Ocean Colour Scene	The Riverboat Song	By Genre - Tarza Göre Müzik
192861-37_2_1	Hole	Malibu	By Genre - Tarza Göre Müzik

192862-37_2_1	Weezer	Buddy Holly	By Genre - Tarza Göre Müzik
192863-37_2_1	James	Sit Down	By Genre - Tarza Göre Müzik
192864-37_2_1	Soundgarden	Black Hole Sun	By Genre - Tarza Göre Müzik
192865-37_2_1	Kubb	Wicked Soul	By Genre - Tarza Göre Müzik
192866-37_2_1	Tears For Fears	Break It Down Again	By Genre - Tarza Göre Müzik
192867-37_2_1	Gin Blossoms	Follow You Down	By Genre - Tarza Göre Müzik
192868-37_2_1	Cher	Love And Understanding	By Genre - Tarza Göre Müzik
192869-37_2_1	Del Amitri	Roll To Me	By Genre - Tarza Göre Müzik
192870-37_2_1	Extreme	Hole Hearted	By Genre - Tarza Göre Müzik

192871-37_2_1	Sheryl Crow	If It Makes You Happy	By Genre - Tarza Göre Müzik
192872-37_2_1	Soundgarden	Pretty Noose	By Genre - Tarza Göre Müzik
192873-37_2_1	Ugly Kid Joe	Everything About You	By Genre - Tarza Göre Müzik
192874-37_2_1	Paul Weller	Peacock Suit	By Genre - Tarza Göre Müzik
192875-37_2_1	Gun	Word Up	By Genre - Tarza Göre Müzik
192876-37_2_1	The Mission	Deliverance	By Genre - Tarza Göre Müzik
192877-37_2_1	Cher	Just Like Jesse James	By Genre - Tarza Göre Müzik
	Various Artists	By Genre - Rock 7	By Genre - Tarza Göre Müzik
194103-37_2_1	Heart	Crazy On You	By Genre - Tarza Göre Müzik

194104-37_2_1	**Billy Idol**	**Rebel Yell**	**By Genre - Tarza Göre Müzik**
194105-37_2_1	**Billy Squier**	**The Stroke**	**By Genre - Tarza Göre Müzik**
194106-37_2_1	**Bachman-Turner Overdrive**	**Takin' Care Of Business**	**By Genre - Tarza Göre Müzik**
194107-37_2_1	**The Allman Brothers Band**	**Midnight Rider**	**By Genre - Tarza Göre Müzik**
194108-37_2_1	**Don McLean**	**American Pie**	**By Genre - Tarza Göre Müzik**
194109-37_2_1	**Robert Palmer**	**Bad Case Of Loving You (Doctor, Doctor)**	**By Genre - Tarza Göre Müzik**
194110-37_2_1	**Thin Lizzy**	**The Boys Are Back In Town**	**By Genre - Tarza Göre Müzik**
194111-37_2_1	**Joe Walsh**	**Rocky Mountain Way**	**By Genre - Tarza Göre Müzik**
194112-37_2_1	**The Knack**	**My Sharona**	**By Genre - Tarza Göre Müzik**

194113-37_2_1	**Pat Benatar**	**Heartbreaker**	**By Genre - Tarza Göre Müzik**
194114-37_2_1	**Styx**	**Renegade**	**By Genre - Tarza Göre Müzik**
194115-37_2_1	**Rare Earth**	**I Just Want To Celebrate**	**By Genre - Tarza Göre Müzik**
194116-37_2_1	**Joe Cocker**	**Feelin' Alright**	**By Genre - Tarza Göre Müzik**
194117-37_2_1	**38 Special**	**Hold On Loosely**	**By Genre - Tarza Göre Müzik**
194118-37_2_1	**The J. Geils Band**	**Centerfold**	**By Genre - Tarza Göre Müzik**
194119-37_2_1	**The Motels**	**Only The Lonely**	**By Genre - Tarza Göre Müzik**
194120-37_2_1	**The Housemartins**	**Happy Hour**	**By Genre - Tarza Göre Müzik**
194121-37_2_1	**Eels**	**Novocaine For The Soul**	**By Genre - Tarza Göre Müzik**

194122-37_2_1	Keane	Is It Any Wonder?	By Genre - Tarza Göre Müzik
	Various Artists	By Genre - Rock 8	By Genre - Tarza Göre Müzik
194124-37_2_1	Rainbow	Man On The Silver Mountain	By Genre - Tarza Göre Müzik
194125-37_2_1	Scorpions	Rock You Like A Hurricane	By Genre - Tarza Göre Müzik
194126-37_2_1	Airbourne	Stand Up For Rock 'N' Roll	By Genre - Tarza Göre Müzik
194127-37_2_1	Dio	Holy Diver	By Genre - Tarza Göre Müzik
194128-37_2_1	Manowar	Kings of Metal	By Genre - Tarza Göre Müzik
194129-37_2_1	Diamond Head	Am I Evil	By Genre - Tarza Göre Müzik
194130-37_2_1	Soundgarden	Jesus Christ Pose	By Genre - Tarza Göre Müzik

194131-37_2_1	**Sum 41**	**What We're All About**	**By Genre - Tarza Göre Müzik**
194132-37_2_1	**White Zombie**	**More Human Than Human**	**By Genre - Tarza Göre Müzik**
194133-37_2_1	**Type O Negative**	**My Girlfriends Girlfriend**	**By Genre - Tarza Göre Müzik**
194134-37_2_1	**Monster Magnet**	**Powertrip**	**By Genre - Tarza Göre Müzik**
194135-37_2_1	**Sepultura**	**Roots Bloody Roots**	**By Genre - Tarza Göre Müzik**
194136-37_2_1	**Anthrax**	**Madhouse**	**By Genre - Tarza Göre Müzik**
194137-37_2_1	**Megadeth**	**Hangar 18**	**By Genre - Tarza Göre Müzik**
194138-37_2_1	**Pantera**	**Cowboys From Hell**	**By Genre - Tarza Göre Müzik**
194139-37_2_1	**Lynyrd Skynyrd**	**Sweet Home Alabama**	**By Genre - Tarza Göre Müzik**

194140-37_2_1	Rod Stewart	Maggie May	By Genre - Tarza Göre Müzik
194141-37_2_1	Kiss	Rock And Roll All Nite	By Genre - Tarza Göre Müzik
194142-37_2_1	Grand Funk Railroad	We're An American Band	By Genre - Tarza Göre Müzik
194143-37_2_1	George Thorogood & The Destroyers	Bad To The Bone	By Genre - Tarza Göre Müzik
	Various Artists	By Genre - Rock 6	By Genre - Tarza Göre Müzik
192921-37_2_1	Alice Cooper	School's Out	By Genre - Tarza Göre Müzik
192922-37_2_1	Kiss	Rock And Roll All Nite	By Genre - Tarza Göre Müzik
192923-37_2_1	ZZ Top	LA Grange	By Genre - Tarza Göre Müzik
192924-37_2_1	Mötley Crüe	Dr Feelgood	By Genre - Tarza Göre Müzik

192925-37_2_1	Skid Row	18 And Life	By Genre - Tarza Göre Müzik
192926-37_2_1	David Lee Roth	Just Like Paradise	By Genre - Tarza Göre Müzik
192927-37_2_1	Poison	Talk Dirty To Me	By Genre - Tarza Göre Müzik
192928-37_2_1	Electric Boys	All Lips 'n Hips	By Genre - Tarza Göre Müzik
192929-37_2_1	Extreme	Get The Funk Out	By Genre - Tarza Göre Müzik
192930-37_2_1	The Cult	Lil' Devil	By Genre - Tarza Göre Müzik
192931-37_2_1	Rush	Tom Sawyer	By Genre - Tarza Göre Müzik
192932-37_2_1	Yngwie Malmsteen	Heaven Tonight	By Genre - Tarza Göre Müzik
192933-37_2_1	Ugly Kid Joe	Cats In The Cradle	By Genre - Tarza Göre Müzik

192934-37_2_1	Marillion	Kayleigh	By Genre - Tarza Göre Müzik
192935-37_2_1	Heart	Barracuda	By Genre - Tarza Göre Müzik
192936-37_2_1	Thin Lizzy	Whiskey In The Jar	By Genre - Tarza Göre Müzik
192937-37_2_1	Lynyrd Skynyrd	Free Bird	By Genre - Tarza Göre Müzik
192938-37_2_1	Europe	Carrie	By Genre - Tarza Göre Müzik
192939-37_2_1	Whitesnake	Is This Love	By Genre - Tarza Göre Müzik
192940-37_2_1	Black Sabbath	War Pigs	By Genre - Tarza Göre Müzik
	Various Artists	By Genre - Pop 5	By Genre - Tarza Göre Müzik
192942-37_2_1	Moby	Porcelain	By Genre - Tarza Göre Müzik

192943-37_2_1	**Billie Eilish**	**Your Power**	**By Genre - Tarza Göre Müzik**
192944-37_2_1	**Justin Bieber**	**Anyone**	**By Genre - Tarza Göre Müzik**
192945-37_2_1	**Celeste**	**Hear My Voice**	**By Genre - Tarza Göre Müzik**
192946-37_2_1	**Imagine Dragons**	**Cutthroat**	**By Genre - Tarza Göre Müzik**
192947-37_2_1	**DJ Snake, Selena Gomez**	**Selfish Love**	**By Genre - Tarza Göre Müzik**
192948-37_2_1	**Astrid S**	**Hurts So Good**	**By Genre - Tarza Göre Müzik**
192949-37_2_1	**JUNG**	**Heaven**	**By Genre - Tarza Göre Müzik**
192950-37_2_1	**benny blanco, Marshmello, Vance Joy**	**You**	**By Genre - Tarza Göre Müzik**
192951-37_2_1	**Julia Michaels**	**Love Is Weird**	**By Genre - Tarza Göre Müzik**

192952-37_2_1	**Katy Perry**	**Electric**	**By Genre - Tarza Göre Müzik**
192953-37_2_1	**Alvaro Soler**	**Si Te Vas**	**By Genre - Tarza Göre Müzik**
192954-37_2_1	**Glass Animals**	**Heat Waves**	**By Genre - Tarza Göre Müzik**
192955-37_2_1	**bülow**	**First Place**	**By Genre - Tarza Göre Müzik**
192956-37_2_1	**Lana Del Rey**	**Blue Banisters**	**By Genre - Tarza Göre Müzik**
192957-37_2_1	**London Grammar**	**How Does It Feel**	**By Genre - Tarza Göre Müzik**
192958-37_2_1	**Agnes Obel**	**Camera's Rolling**	**By Genre - Tarza Göre Müzik**
192959-37_2_1	**AURORA**	**Runaway**	**By Genre - Tarza Göre Müzik**
192960-37_2_1	**CHVRCHES**	**He Said She Said**	**By Genre - Tarza Göre Müzik**

192961-37_2_1	L.L.A.M.A, Ne-Yo, Carmen DeLeon	Shake	By Genre - Tarza Göre Müzik
	Various Artists	By Genre - Pop 6	By Genre - Tarza Göre Müzik
192963-37_2_1	Sting	My Funny Valentine	By Genre - Tarza Göre Müzik
192964-37_2_1	Taylor Swift	Afterglow	By Genre - Tarza Göre Müzik
192965-37_2_1	Lana Del Rey	Wildflower Wildfire	By Genre - Tarza Göre Müzik
192966-37_2_1	Marshmello, Halsey	Be Kind	By Genre - Tarza Göre Müzik
192967-37_2_1	Nelly Furtado, Quarterhead	All Good Things (Come To An End)	By Genre - Tarza Göre Müzik
192968-37_2_1	The Weeknd, Ariana Grande	Save Your Tears	By Genre - Tarza Göre Müzik
192969-37_2_1	Rihanna, Kanye West, Paul McCartney	FourFiveSeconds	By Genre - Tarza Göre Müzik

192970-37_2_1	Mariah Carey	We Belong Together	By Genre - Tarza Göre Müzik
192971-37_2_1	6LACK, Khalid	Seasons	By Genre - Tarza Göre Müzik
192972-37_2_1	James TW	Butterflies	By Genre - Tarza Göre Müzik
192973-37_2_1	Julia Michaels	All Your Exes	By Genre - Tarza Göre Müzik
192974-37_2_1	Amy Winehouse	You Know I'm No Good	By Genre - Tarza Göre Müzik
192975-37_2_1	BENEE	Supalonely (Lownely)	By Genre - Tarza Göre Müzik
192976-37_2_1	Josin	The Darkness	By Genre - Tarza Göre Müzik
192977-37_2_1	Milky Chance	Don't Let Me Down	By Genre - Tarza Göre Müzik
192978-37_2_1	Billie Eilish	Therefore I Am	By Genre - Tarza Göre Müzik

192979-37_2_1	Nico & Vinz	Don't Be Afraid	By Genre - Tarza Göre Müzik
192980-37_2_1	Zoe Wees	Girls Like Us	By Genre - Tarza Göre Müzik
192981-37_2_1	Years & Years	Starstruck	By Genre - Tarza Göre Müzik
192982-37_2_1	Imagine Dragons	Follow You	By Genre - Tarza Göre Müzik
	Various Artists	By Genre - Pop 7	By Genre - Tarza Göre Müzik
192984-37_2_1	Billie Eilish, ROSALÃA	Lo Vas A Olvidar	By Genre - Tarza Göre Müzik
192985-37_2_1	James Blake	Godspeed	By Genre - Tarza Göre Müzik
192986-37_2_1	benny blanco, Gracie Abrams	Unlearn	By Genre - Tarza Göre Müzik
192987-37_2_1	OneRepublic	Run	By Genre - Tarza Göre Müzik

192988-37_2_1	**Gwen Stefani**	**Slow Clap**	**By Genre - Tarza Göre Müzik**
192989-37_2_1	**blackbear, Lauv**	**if i were u**	**By Genre - Tarza Göre Müzik**
192990-37_2_1	**Lana Del Rey**	**Text Book**	**By Genre - Tarza Göre Müzik**
192991-37_2_1	**Olivia O'Brien**	**Better Than Feeling Lonely**	**By Genre - Tarza Göre Müzik**
192992-37_2_1	**Celeste**	**Stop This Flame**	**By Genre - Tarza Göre Müzik**
192993-37_2_1	**Dermot Kennedy**	**Giants**	**By Genre - Tarza Göre Müzik**
192994-37_2_1	**JUNG**	**Nobody Knows**	**By Genre - Tarza Göre Müzik**
192995-37_2_1	**bülow**	**Revolver**	**By Genre - Tarza Göre Müzik**
192996-37_2_1	**Bastille**	**Oblivion**	**By Genre - Tarza Göre Müzik**

192997-37_2_1	Hooverphonic	Mad About You	By Genre - Tarza Göre Müzik
192998-37_2_1	Alessia Cara	I Choose	By Genre - Tarza Göre Müzik
192999-37_2_1	Norah Jones	Don't Know Why	By Genre - Tarza Göre Müzik
193000-37_2_1	RAYE	Regardless	By Genre - Tarza Göre Müzik
193001-37_2_1	BANKS	Contaminated	By Genre - Tarza Göre Müzik
193002-37_2_1	The Shins	The Great Divide	By Genre - Tarza Göre Müzik
193003-37_2_1	Justin Bieber, benny blanco	Lonely	By Genre - Tarza Göre Müzik
	Various Artists	By Genre - Pop 8	By Genre - Tarza Göre Müzik
193005-37_2_1	Halsey	You should be sad	By Genre - Tarza Göre Müzik

193006-37_2_1	**Justin Bieber**	**Holy**	**By Genre - Tarza Göre Müzik**
193007-37_2_1	**Selena Gomez, Rauw Alejandro**	**Baila Conmigo**	**By Genre - Tarza Göre Müzik**
193008-37_2_1	**Ella Eyre**	**New Me**	**By Genre - Tarza Göre Müzik**
193009-37_2_1	**Ariana Grande, Justin Bieber**	**Stuck with U**	**By Genre - Tarza Göre Müzik**
193010-37_2_1	**James Blake**	**Are You Even Real?**	**By Genre - Tarza Göre Müzik**
193011-37_2_1	**John Newman**	**Stand By Me**	**By Genre - Tarza Göre Müzik**
193012-37_2_1	**easy life**	**daydreams**	**By Genre - Tarza Göre Müzik**
193013-37_2_1	**James Bay**	**Chew On My Heart**	**By Genre - Tarza Göre Müzik**
193014-37_2_1	**Dillon Francis**	**Be Somebody**	**By Genre - Tarza Göre Müzik**

193015-37_2_1	**Conan Gray**	**Astronomy**	**By Genre - Tarza Göre Müzik**
193016-37_2_1	**Lele Pons**	**Al Lau**	**By Genre - Tarza Göre Müzik**
193017-37_2_1	**Becky Hill**	**Space**	**By Genre - Tarza Göre Müzik**
193018-37_2_1	**Carly Rae Jepsen**	**Let's Be Friends**	**By Genre - Tarza Göre Müzik**
193019-37_2_1	**Rihanna**	**Umbrella**	**By Genre - Tarza Göre Müzik**
193020-37_2_1	**Demi Lovato**	**I Love Me**	**By Genre - Tarza Göre Müzik**
193021-37_2_1	**X Ambassadors**	**Blinding Lights**	**By Genre - Tarza Göre Müzik**
193022-37_2_1	**Bishop Briggs**	**We Will Rock You**	**By Genre - Tarza Göre Müzik**
193023-37_2_1	**Billie Eilish**	**No Time To Die**	**By Genre - Tarza Göre Müzik**

193024-37_2_1	St. Vincent	Down	By Genre - Tarza Göre Müzik
	Various Artists	By Genre - Pop 9	By Genre - Tarza Göre Müzik
193026-37_2_1	Justin Bieber	Hold On	By Genre - Tarza Göre Müzik
193027-37_2_1	Juice WRLD, The Weeknd	Smile	By Genre - Tarza Göre Müzik
193028-37_2_1	Billie Eilish	my future	By Genre - Tarza Göre Müzik
193029-37_2_1	Conan Gray	Overdrive	By Genre - Tarza Göre Müzik
193030-37_2_1	Halsey	Graveyard	By Genre - Tarza Göre Müzik
193031-37_2_1	FLETCHER, Kito	Bitter	By Genre - Tarza Göre Müzik
193032-37_2_1	Taylor Swift	gold rush	By Genre - Tarza Göre Müzik

193033-37_2_1	**Mae Muller**	**Therapist**	**By Genre - Tarza Göre Müzik**
193034-37_2_1	**Niall Horan**	**No Judgement**	**By Genre - Tarza Göre Müzik**
193035-37_2_1	**Jonas Brothers**	**What A Man Gotta Do**	**By Genre - Tarza Göre Müzik**
193036-37_2_1	**Lewis Capaldi**	**Before You Go**	**By Genre - Tarza Göre Müzik**
193037-37_2_1	**Mabel**	**Boyfriend**	**By Genre - Tarza Göre Müzik**
193038-37_2_1	**Sabrina Carpenter**	**Skin**	**By Genre - Tarza Göre Müzik**
193039-37_2_1	**070 Shake**	**Guilty Conscience**	**By Genre - Tarza Göre Müzik**
193040-37_2_1	**Oh Wonder**	**I Like It When You Love Me**	**By Genre - Tarza Göre Müzik**
193041-37_2_1	**Barry White**	**Never, Never Gonna Give Ya Up**	**By Genre - Tarza Göre Müzik**

193042-37_2_1	Paul McCartney	We All Stand Together	By Genre - Tarza Göre Müzik
193043-37_2_1	Sam Smith	To Die For	By Genre - Tarza Göre Müzik
193044-37_2_1	Bobby Womack	Lay Your Lovin' On Me	By Genre - Tarza Göre Müzik
193045-37_2_1	London Grammar	Lose Your Head	By Genre - Tarza Göre Müzik
	Various Artists	By Genre - Classical 5	By Genre - Tarza Göre Müzik
193047-37_2_1	Frank Shipway, Royal Philharmonic Orchestra London	Tales of Hoffmann: Barcarolle	By Genre - Tarza Göre Müzik
193048-37_2_1	Marko Munih, RSO Ljubljana	Valse Triste, Op 44	By Genre - Tarza Göre Müzik
193049-37_2_1	Vitalij Margulis	Nocturne No. 2 in E-Flat Major, Op. 9, No. 2	By Genre - Tarza Göre Müzik
193050-37_2_1	Bamberg Trio	Piano Trios B-Flat Major, Op. 97 "Archduke": III. Andante cantabile	By Genre - Tarza Göre Müzik

193051-37_2_1	Shostakovich Quartet	Quartet for Strings No. 1 in D Major, Op. 11: II. Andante cantabile	By Genre - Tarza Göre Müzik
193052-37_2_1	Pietro Cavaliere, Chamber RSO Ljubljana, Marko Munih	Clarinet Concerto in a K. 622: II. Adagio	By Genre - Tarza Göre Müzik
193053-37_2_1	Klemens Schnorr	Sleepers, Wake! (Wachet Auf, Ruft Uns Die Stimme)	By Genre - Tarza Göre Müzik
193054-37_2_1	Zdenek Kosler, Slovac Philharmonic Orchestra	Pictures At An Exhibition: The Old Castle	By Genre - Tarza Göre Müzik
193055-37_2_1	Dieter Goldmann	Waltz in A-Flat Major, Op. 39: No. 15	By Genre - Tarza Göre Müzik
193056-37_2_1	Ilya Grubert	Concerto for Violin and Orchestra No. 1 in G Minor, Op. 26: II. Adagio	By Genre - Tarza Göre Müzik
193057-37_2_1	Marko Munih, Staatliches Sinfonie Orchester Istanbul	The Gadfly: Romance	By Genre - Tarza Göre Müzik
193058-37_2_1	Carl Michalski, Orchestra of the Viennese Volksoper	Treasure Waltz op. 418	By Genre - Tarza Göre Müzik
193059-37_2_1	West Australian Symphony Orchestra, David Measham	Elgar: Chanson de matin, Op. 15, No. 2	By Genre - Tarza Göre Müzik

193060-37_2_1	Janis Laurs, Anna Goldsworthy, Mark Kruger	Saint-Saëns: The Carnival of the Animals: 13. The Swan	By Genre - Tarza Göre Müzik
193061-37_2_1	Tasmanian Symphony Orchestra, Sebastian Lang-Lessing	Grieg: Peer Gynt Suite No.2, Op.55: 4. Solveig's Song	By Genre - Tarza Göre Müzik
193062-37_2_1	West Australian Symphony Orchestra, Vernon Handley	Dvořák: Suite in A major - "American Suite", Op.98b: 4. Andante	By Genre - Tarza Göre Müzik
193063-37_2_1	Melbourne Symphony Orchestra, Jorge Mester	Barber: Adagio For Strings, Op. 11	By Genre - Tarza Göre Müzik
193064-37_2_1	Tasmanian Symphony Orchestra, Sebastian Lang-Lessing	Mozart: Symphony No.39 in E Flat Major, K.543: 2. Andante con moto	By Genre - Tarza Göre Müzik
193065-37_2_1	South Australian Symphony Orchestra, Bernard Heinze	Butterworth: A Shropshire Lad: Rhapsody	By Genre - Tarza Göre Müzik
193066-37_2_1	Adelaide Symphony Orchestra, David Stanhope	Elgar: Variations on an Original Theme, Op.36 "Enigma": Variation No. 9	By Genre - Tarza Göre Müzik
	Various Artists	By Genre - Classical 6	By Genre - Tarza Göre Müzik
193068-37_2_1	Geoffrey Payne, Melbourne Symphony Orchestra, Michael Halasz	Haydn: Trumpet Concerto in E flat, H.VIIe No.1: 2. Andante	By Genre - Tarza Göre Müzik

193069-37_2_1	Dennis Hennig, Queensland Symphony Orchestra, Myer Fredman	Edwards: Concerto for Piano & Orchestra: 2. Second Movement	By Genre - Tarza Göre Müzik
193070-37_2_1	Queensland Symphony Orchestra, Patrick Thomas	Vaughan Williams: Fantasia On A Theme By Thomas Tallis	By Genre - Tarza Göre Müzik
193071-37_2_1	Tasmanian Symphony Orchestra, David Porcelijn	Beethoven: Symphony No.6 In F, Op.68 "Pastoral": 5. Hirtengesang. Frohe und dankbare Gefühle nach de	By Genre - Tarza Göre Müzik
193072-37_2_1	Brandenburg Choir, Australian Brandenburg Orchestra, Paul Dyer	Handel: Coronation Anthems, HWV 258-261: 1. Zadok The Priest	By Genre - Tarza Göre Müzik
193073-37_2_1	Teddy Tahu Rhodes, Orchestra of the Antipodes, Antony Walker	J.S. Bach: St. Matthew Passion, BWV 244 / Part Two: "Mache dich, mein Herze, rein"	By Genre - Tarza Göre Müzik
193074-37_2_1	Jane Sheldon, Cantillation, Antony Walker	Allegri: Miserere	By Genre - Tarza Göre Müzik
193075-37_2_1	Yvonne Kenny, Melbourne Symphony Orchestra, Vladimir Kamirsky	Franck: Messe solennelle en la majeur, Op. 12 FWV 61: 5. Panis Angelicus	By Genre - Tarza Göre Müzik
193076-37_2_1	Cantillation, Brett Weymark, Orchestra of the Antipodes	J.S. Bach: Herz und Mund und Tat und Leben, Cantata BWV 147: 10. "Jesus bleibet meine Freude"	By Genre - Tarza Göre Müzik
193077-37_2_1	Cantillation, Antony Walker	Tavener: Song For Athene	By Genre - Tarza Göre Müzik

193078-37_2_1	Cantillation, Sara Macliver, Orchestra of the Antipodes, Antony Walker	Mozart: Requiem In D Minor, K.626: 1. Introitus	By Genre - Tarza Göre Müzik
193079-37_2_1	Sydney Philharmonia Orchestra, Sydney Philharmonia Motet Choir, Antony Walker	Vivaldi: Gloria in D Major, RV 589: 1. Gloria In excelsis Deo	By Genre - Tarza Göre Müzik
193080-37_2_1	Sara Macliver, Sinfonia Australis, Antony Walker	Fauré: Requiem in D Minor, Op. 48: 4. Pie Jesu	By Genre - Tarza Göre Müzik
193081-37_2_1	Cantillation, Antony Walker	Tallis: Spem in alium	By Genre - Tarza Göre Müzik
193082-37_2_1	Sara Macliver, Sally-Anne Russell, Orchestra of the Antipodes, Antony Walker	Pergolesi: Stabat Mater, P.77: 1. Stabat Mater Dolorosa	By Genre - Tarza Göre Müzik
193083-37_2_1	Cantillation, Anthony Walker	Rachmaninoff: All-Night Vigil, Op. 37: 7. Slava v vyshnikh Bogu	By Genre - Tarza Göre Müzik
193084-37_2_1	Cantillation, Antony Walker	Barber: Agnus Dei, Op. 11	By Genre - Tarza Göre Müzik
193085-37_2_1	Brandenburg Choir, Jonathan Bradley, Paul Dyer	Hildegard von Bingen: O Ecclesia	By Genre - Tarza Göre Müzik
193086-37_2_1	Wiener Philharmoniker, Aram Khachaturian	Khachaturian: Spartacus: Ballet Suite No.2: 1. Adagio of Spartacus and Phrygia	By Genre - Tarza Göre Müzik

193087-37_2_1	Michel Schwalbé, Berliner Philharmoniker, Herbert von Karajan	Massenet: Thaïs / Acte Deux: Meditation	By Genre - Tarza Göre Müzik
	Various Artists	By Genre - Classical 7	By Genre - Tarza Göre Müzik
193089-37_2_1	Arturo Benedetti Michelangeli	Debussy: Préludes / Book 1, L. 117: 8. La fille aux cheveux de lin	By Genre - Tarza Göre Müzik
193090-37_2_1	Boston Symphony Orchestra, Seiji Ozawa, Tanglewood Festival Chorus	Fauré: Pavane, Op.50	By Genre - Tarza Göre Müzik
193091-37_2_1	Heinz Holliger, I Musici	Marcello: Oboe Concerto in D minor: 2. Adagio	By Genre - Tarza Göre Müzik
193092-37_2_1	Charles Neidich, Orpheus Chamber Orchestra	Mozart: Clarinet Concerto in A Major, K. 622: II. Adagio - Cadenza: Charles Neidich	By Genre - Tarza Göre Müzik
193093-37_2_1	Andrei Gavrilov	Schubert: 4 Impromptus, Op.90, D.899: No.3 In G Flat: Andante	By Genre - Tarza Göre Müzik
193094-37_2_1	Nicola Benedetti, Alexei Grynyuk	Pärt: Spiegel im Spiegel	By Genre - Tarza Göre Müzik
193095-37_2_1	Chamber Orchestra Of Europe, Gerard Korsten	Tchaikovsky: Serenade for Strings in C, Op.48: 3. Elégie: Larghetto elegiaco	By Genre - Tarza Göre Müzik

193096-37_2_1	Anne Martindale Williams, Pittsburgh Symphony Orchestra, André Previn	Saint-Saëns: Le Carnaval des Animaux, R. 125: Le Cygne	By Genre - Tarza Göre Müzik
193097-37_2_1	Edward Brewer, Orpheus Chamber Orchestra	Pachelbel: Canon in D Major, P. 37	By Genre - Tarza Göre Müzik
193098-37_2_1	Berliner Philharmoniker, Herbert von Karajan	Grieg: Peer Gynt Suite No.1, Op.46: 1. Morning Mood	By Genre - Tarza Göre Müzik
193099-37_2_1	Academy of St. Martin in the Fields, Sir Neville Marriner	Barber: Adagio for Strings, Op.11	By Genre - Tarza Göre Müzik
193100-37_2_1	Daniel Barenboim	Chopin: Nocturne No. 2 in E-Flat Major, Op. 9 No. 2	By Genre - Tarza Göre Müzik
193101-37_2_1	Münchener Bach-Orchester, Karl Richter	J.S. Bach: Orchestral Suite No.3 in D Major, BWV 1068: 2. Air	By Genre - Tarza Göre Müzik
193102-37_2_1	Wiener Philharmoniker, Lorin Maazel	R. Strauss: Also sprach Zarathustra, Op.30, TrV 176: Einleitung	By Genre - Tarza Göre Müzik
193103-37_2_1	Isaac Stern, Israel Philharmonic Orchestra, Zubin Mehta	Vivaldi: Concerto For Violin And Strings In E, Op.8, No.1, RV.269 "La Primavera": 1. Allegro	By Genre - Tarza Göre Müzik
193104-37_2_1	Géza Anda, Camerata Academica des Mozarteums Salzburg	Mozart: Piano Concerto No. 21 in C Major, K. 467: 2. Andante	By Genre - Tarza Göre Müzik

193105-37_2_1	Lilo Brockhaus, Carlotta Ordassy, Barbro Ericson, Cvetka Ahlin, Helga Jenckel, Liselotte Rebmann, Danica Mastilovic, Ingrid Steger, Berliner Philharmoniker, Herbert von Karajan	Wagner: Die Walküre / Dritter Aufzug: The Ride Of The Valkyries	By Genre - Tarza Göre Müzik
193106-37_2_1	Gothenburg Symphony Orchestra, Neeme Järvi	Offenbach: Les Contes d'Hoffmann / Act 4: Entr'acte (Barcarolle)	By Genre - Tarza Göre Müzik
193107-37_2_1	Gwyneth Jones, Tatiana Troyanos, Jess Thomas, Karl Ridderbusch, Wiener Philharmoniker, Karl Böhm, Konzertvereinigung Wiener Staatsopernchor	Beethoven: Symphony No.9 In D Minor, Op.125 - "Choral" / 4.: 4. Finale (Ausschnitt)	By Genre - Tarza Göre Müzik
193108-37_2_1	Metropolitan Opera Orchestra, Kurt Adler	Carmen - Prelude	By Genre - Tarza Göre Müzik
	Various Artists	By Genre - Classical 9	By Genre - Tarza Göre Müzik
194049-37_2_1	Lucerne Festival Strings, Rudolf Baumgartner	Albinoni: Adagio for Strings and Organ in G Minor	By Genre - Tarza Göre Müzik
194050-37_2_1	Orchester der Deutschen Oper Berlin, Eugen Jochum, Chor der Deutschen Oper Berlin	Orff: Carmina Burana / Fortuna Imperatrix Mundi: 1. O Fortuna	By Genre - Tarza Göre Müzik
194051-37_2_1	Narciso Yepes, Philharmonia Orchestra, Luis Antonio García Navarro	Rodrigo: Concierto de Aranjuez for Guitar and Orchestra: 2. Adagio	By Genre - Tarza Göre Müzik
194052-37_2_1	Tamás Vásáry, London Symphony Orchestra, Yuri Ahronovitch	Rachmaninoff: Rhapsody on a Theme of Paganini, Op. 43: Variation 18	By Genre - Tarza Göre Müzik

194053-37_2_1	London Symphony Orchestra, García Navarro	Falla: El amor brujo - Ballet By G. Martinez Sierra: Danza ritual del fuego, para ahuyentar los malo	By Genre - Tarza Göre Müzik
194054-37_2_1	Wolfgang Meyer, Berliner Philharmoniker, Herbert von Karajan	Mascagni: Cavalleria rusticana: Intermezzo sinfonico	By Genre - Tarza Göre Müzik
194055-37_2_1	The English Concert, Trevor Pinnock, The English Concert Choir	Handel: Messiah, HWV 56 / Pt. 2: 42. "Hallelujah"	By Genre - Tarza Göre Müzik
194056-37_2_1	Berliner Philharmoniker, Herbert von Karajan	Beethoven: Symphony No. 5 in C Minor, Op. 67: 1. Allegro con brio	By Genre - Tarza Göre Müzik
194057-37_2_1	Westphal-Quartett, Eberhard Finke	Boccherini: Minuet from String Quintet in E, Op.13, No.5	By Genre - Tarza Göre Müzik
194058-37_2_1	Berliner Philharmoniker, Herbert von Karajan	Brahms: Hungarian Dance No.5 In G Minor, WoO 1 (Orchestrated By Albert Parlow)	By Genre - Tarza Göre Müzik
194059-37_2_1	Helmut Walcha	J.S. Bach: Toccata and Fugue in D Minor, BWV 565: I. Toccata	By Genre - Tarza Göre Müzik
194060-37_2_1	Tamás Vásáry	Chopin: Nocturne No. 2 In E-Flat Major, Op. 9 No. 2	By Genre - Tarza Göre Müzik
194061-37_2_1	Orpheus Chamber Orchestra	Rossini: Il barbiere di Siviglia: Overture (Sinfonia)	By Genre - Tarza Göre Müzik

194062-37_2_1	Berliner Philharmoniker, Herbert von Karajan	J. Strauss I: Radetzky March Opus 228	By Genre - Tarza Göre Müzik
194063-37_2_1	Sviatoslav Richter, Wiener Symphoniker, Herbert von Karajan	Tchaikovsky: Piano Concerto No.1 In B Flat Minor, Op.23, TH.55: 1st Movement - Excerpt	By Genre - Tarza Göre Müzik
194064-37_2_1	Wilhelm Kempff	Beethoven: Bagatelle No. 25 in A Minor, WoO 59 "Für Elise": Poco moto	By Genre - Tarza Göre Müzik
194065-37_2_1	Gundula Janowitz, Dietrich Fischer-Dieskau, Berliner Philharmoniker, Herbert von Karajan, Wiener Singverein, Helmut Froschauer	Haydn: Die Schöpfung Hob. XXI:2 / Dritter Teil: 30. Duett mit Chor: Von deiner Güt', o Herr und Gott	By Genre - Tarza Göre Müzik
194066-37_2_1	Berliner Philharmoniker, Mstislav Rostropovich	Tchaikovsky: The Sleeping Beauty (Suite), Op. 66a, TH. 234: V. Waltz	By Genre - Tarza Göre Müzik
194067-37_2_1	Boston Symphony Orchestra, Seiji Ozawa	Ravel: Boléro, M. 81	By Genre - Tarza Göre Müzik
194068-37_2_1	London Philharmonic Orchestra, Bernard Herrmann	Debussy: Suite bergamasque, L.75: 3. Clair de lune	By Genre - Tarza Göre Müzik
	Various Artists	By Genre - Classical 8	By Genre - Tarza Göre Müzik
193131-37_2_1	Radu Lupu	Beethoven: Piano Sonata No. 14 in C-Sharp Minor, Op. 27 No. 2 "Moonlight": 1. Adagio sostenuto	By Genre - Tarza Göre Müzik

193132-37_2_1	London Philharmonic Orchestra, Bernard Herrmann	Fauré: Pavane, Op. 50	By Genre - Tarza Göre Müzik
193133-37_2_1	Ilana Vered	Chopin: Nocturne No.15 in F minor, Op.55 No.1	By Genre - Tarza Göre Müzik
193134-37_2_1	Royal Philharmonic Orchestra, Stanley Black	Borodin: String Quartet No.2 in D: Notturno	By Genre - Tarza Göre Müzik
193135-37_2_1	Kiri Te Kanawa, English Chamber Orchestra, Jeffrey Tate	Canteloube: Chants d'Auvergne: 2. Bailero	By Genre - Tarza Göre Müzik
193136-37_2_1	Joseph Cooper	MacDowell: To a Wild Rose, Op.51, No.1	By Genre - Tarza Göre Müzik
193137-37_2_1	Jorge Bolet	Liszt: Auf dem Wasser zu singen, S.558 No. 2 (after Schubert, D.774)	By Genre - Tarza Göre Müzik
193138-37_2_1	Marilyn Horne, Wiener Opernorchester, Henry Lewis	Saint-Saëns: Samson et Dalila, Op. 47, R. 288 / Act 2: "Mon coeur s'ouvre à ta voix"	By Genre - Tarza Göre Müzik
193139-37_2_1	London Symphony Orchestra, Richard Bonynge	Massenet: La Navaraisse: Nocturne	By Genre - Tarza Göre Müzik
193140-37_2_1	Marisa Robles	Chopin: 24 Préludes, Op.28: Prelude, Op.28 No.7	By Genre - Tarza Göre Müzik

193141-37_2_1	Pascal Rogé	Debussy: Images - Book 1, L. 110: 1. Reflets dans l'eau	By Genre - Tarza Göre Müzik
193142-37_2_1	English Chamber Orchestra, Benjamin Britten	Delius: Two Aquarelles: Gaily, but not too quick	By Genre - Tarza Göre Müzik
193143-37_2_1	Jorge Bolet	Liszt: Liebestraum No.3 in A flat, S.541 No.3	By Genre - Tarza Göre Müzik
193144-37_2_1	Kiri Te Kanawa, English Chamber Orchestra, Jeffrey Tate	Canteloube: Chants d'Auvergne: 4. Pastourelle	By Genre - Tarza Göre Müzik
193145-37_2_1	Wiener Philharmoniker, Willi Boskovsky	J. Strauss II: Lagunen-Waltzer, Op. 411	By Genre - Tarza Göre Müzik
193146-37_2_1	Pascal Rogé	Ravel: Jeux d'eau, M.30	By Genre - Tarza Göre Müzik
193147-37_2_1	Frederica von Stade, Chicago Symphony Orchestra, Sir Georg Solti	Berlioz: La Damnation de Faust, Op.24 - original version - Part 4: Scène 15. Romance. "D'amour l'ard	By Genre - Tarza Göre Müzik
193148-37_2_1	Academy of St. Martin in the Fields, Sir Neville Marriner	Mozart: Serenata notturna in D, K.239: 2. Menuetto - Trio	By Genre - Tarza Göre Müzik
193149-37_2_1	Eduardo Fernández	Tárrega: Recuerdos de La Alhambra	By Genre - Tarza Göre Müzik

193150-37_2_1	Lucia Popp, Brigitte Fassbaender, Wiener Philharmoniker, Sir Georg Solti	Humperdinck: Hänsel und Gretel / Act 2: "Abends will ich schlafen gehn"	By Genre - Tarza Göre Müzik
	Various Artists	By Genre - Rock 3	By Genre - Tarza Göre Müzik
187987-37_2_1	Alter Bridge	Watch Over You	By Genre - Tarza Göre Müzik
187988-37_2_1	Ghost	Seven Inches Of Satanic Panic	By Genre - Tarza Göre Müzik
187989-37_2_1	COUNTERFEIT.	It Gets Better	By Genre - Tarza Göre Müzik
187990-37_2_1	The Rolling Stones	Sticky Fingers	By Genre - Tarza Göre Müzik
187991-37_2_1	Aerosmith	Get A Grip	By Genre - Tarza Göre Müzik
187992-37_2_1	Styx	Pieces Of Eight	By Genre - Tarza Göre Müzik
187993-37_2_1	Andrew W.K.	I Get Wet	By Genre - Tarza Göre Müzik

187994-37_2_1	Supertramp	Breakfast In America	By Genre - Tarza Göre Müzik
187995-37_2_1	Poison	Nothing But A Good Time	By Genre - Tarza Göre Müzik
187996-37_2_1	The Struts	Pegasus Seiya	By Genre - Tarza Göre Müzik
187997-37_2_1	JunkBunny	Junk Rock	By Genre - Tarza Göre Müzik
187998-37_2_1	The Score	Stay	By Genre - Tarza Göre Müzik
187999-37_2_1	Bishop Briggs	CHAMPION	By Genre - Tarza Göre Müzik
188000-37_2_1	Barns Courtney	You And I	By Genre - Tarza Göre Müzik
188001-37_2_1	Volbeat	Last Day Under The Sun	By Genre - Tarza Göre Müzik
188002-37_2_1	YUNGBLUD	the underrated youth	By Genre - Tarza Göre Müzik

188003-37_2_1	Imagine Dragons	Birds	By Genre - Tarza Göre Müzik
188004-37_2_1	X Ambassadors	ORION	By Genre - Tarza Göre Müzik
188005-37_2_1	Walking On Cars	Somebody Else	By Genre - Tarza Göre Müzik
188006-37_2_1	Chaz Cardigan	Not OK!	By Genre - Tarza Göre Müzik
	Various Artists	By Genre - Pop 4	By Genre - Tarza Göre Müzik
188008-37_2_1	Billie Eilish	Therefore I Am	By Genre - Tarza Göre Müzik
188009-37_2_1	Ariana Grande	Positions	By Genre - Tarza Göre Müzik
188010-37_2_1	Justin Bieber, benny blanco	Lonely	By Genre - Tarza Göre Müzik
188011-37_2_1	Marshmello, Halsey	Be Kind	By Genre - Tarza Göre Müzik

188012-37_2_1	The Weeknd	After Hours	By Genre - Tarza Göre Müzik
188013-37_2_1	New Hope Club	New Hope Club	By Genre - Tarza Göre Müzik
188014-37_2_1	Olivia O'Brien	Was It Even Real?	By Genre - Tarza Göre Müzik
188015-37_2_1	J. Balvin	Morado	By Genre - Tarza Göre Müzik
188016-37_2_1	Summer Walker	Over It	By Genre - Tarza Göre Müzik
188017-37_2_1	iamnotshane	iamnotshane	By Genre - Tarza Göre Müzik
188018-37_2_1	Shawn Mendes	Wonder	By Genre - Tarza Göre Müzik
188019-37_2_1	Dermot Kennedy	Without Fear	By Genre - Tarza Göre Müzik
188020-37_2_1	bülow	Damaged Vol. 2	By Genre - Tarza Göre Müzik

188021-37_2_1	BENEE	Supalonely (Lownely)	By Genre - Tarza Göre Müzik
188022-37_2_1	Zedd, Griff	Inside Out	By Genre - Tarza Göre Müzik
188023-37_2_1	blackbear, Lauv	if i were u	By Genre - Tarza Göre Müzik
188024-37_2_1	Sam Smith	Diamonds	By Genre - Tarza Göre Müzik
188025-37_2_1	Lewis Capaldi	Divinely Uninspired To A Hellish Extent	By Genre - Tarza Göre Müzik
188026-37_2_1	Ellie Goulding, Lauv	Slow Grenade	By Genre - Tarza Göre Müzik
188027-37_2_1	Astrid S	Down Low	By Genre - Tarza Göre Müzik
	Various Artists	By Genre - Classical 4	By Genre - Tarza Göre Müzik
188029-37_2_1	J.S. Bach: The Well-Tempered Clavier: Book 1, BWV 846-869: 1. Prelude in C Major, BWV 846	J.S. Bach: The Well-Tempered Clavier: Book 1, BWV 846-869: 1. Prelude in C Major, BWV 846	By Genre - Tarza Göre Müzik

188030-37_2_1	Debussy: Suite bergamasque, L. 75, 3. Clair de lune	Debussy: Suite bergamasque, L. 75: 3. Clair de lune	By Genre - Tarza Göre Müzik
188031-37_2_1	Flight From The City	Jóhannsson: Flight From The City	By Genre - Tarza Göre Müzik
188032-37_2_1	The Chopin Project	Reminiscence	By Genre - Tarza Göre Müzik
188033-37_2_1	Song From A Secret Garden	Song From A Secret Garden	By Genre - Tarza Göre Müzik
188034-37_2_1	Mozart: Piano Sonatas Nos. 12 & 13	Piano Sonata in F Major, KV332: III. Allegro assai	By Genre - Tarza Göre Müzik
188035-37_2_1	Solipsism	The Light She Brings	By Genre - Tarza Göre Müzik
188036-37_2_1	Tiersen: Six Pieces for Piano, Volume 2: 4. La Valse d'Amélie	Tiersen: Six Pieces for Piano, Volume 2: 4. La Valse d'Amélie	By Genre - Tarza Göre Müzik
188037-37_2_1	Grieg: Peer Gynt	Grieg: Peer Gynt, Op.23 - Concert version by Kurt Masur & Friedhelm Eberle: Act I : Prelude -"Peer G	By Genre - Tarza Göre Müzik
188038-37_2_1	Saint-Saëns: Le Carnaval des animaux, R.125 - 13. The Swan (Arr. Cello, Harp & Ensemble)	Saint-Saëns: Le Carnaval des Animaux, R.125: 13. The Swan (Arr. Hodge for Cello, Harp & Ensemble)	By Genre - Tarza Göre Müzik

188039-37_2_1	Chopin: Nocturnes	Chopin: Nocturne No.2 In E Flat, Op.9 No.2	By Genre - Tarza Göre Müzik
188040-37_2_1	Pavarotti	Puccini: La Bohème / Act 1: "O soave fanciulla"	By Genre - Tarza Göre Müzik
188041-37_2_1	Brahms: 21 Hungarian Dances	Brahms: Hungarian Dance No. 5 in G Minor, WoO 1 No. 5 (Orch. Schmeling)	By Genre - Tarza Göre Müzik
188042-37_2_1	Tchaikovsky: Six Romances, Op. 6, TH 93: 6. None but the Lonely Heart (Arr. Elman)	Tchaikovsky: Six Romances, Op. 6, TH 93: 6. None but the Lonely Heart (Arr. Elman)	By Genre - Tarza Göre Müzik
188043-37_2_1	Herbert von Karajan - Adagio	Pachelbel: Canon and Gigue in D major - arr. Max Seiffert: 1. Canon	By Genre - Tarza Göre Müzik
188044-37_2_1	Sweet Apocalypse	Sweet Apocalypse	By Genre - Tarza Göre Müzik
188045-37_2_1	In 27 Pieces: the Hilary Hahn Encores	Lang: light moving	By Genre - Tarza Göre Müzik
188046-37_2_1	Berlioz: Symphonie Fantastique, Op.14	Symphonie Fantastique, Op. 14, V. Dream of a Witches' Sabbath	By Genre - Tarza Göre Müzik
188047-37_2_1	Open	Open	By Genre - Tarza Göre Müzik

188048-37_2_1	Divenire	Divenire	By Genre - Tarza Göre Müzik
	Various Artists	By Genre - Jazz 3	By Genre - Tarza Göre Müzik
186734-37_2_1	Chet Baker	When You're Gone	By Genre - Tarza Göre Müzik
186735-37_2_1	Vienna Teng	Transcontinental, 1:30 a.m.	By Genre - Tarza Göre Müzik
186736-37_2_1	Benny Golson	I Remember Clifford	By Genre - Tarza Göre Müzik
186737-37_2_1	Donald Byrd	I'm A Fool To Want You	By Genre - Tarza Göre Müzik
186738-37_2_1	Coleman Hawkins, Ben Webster	Rosita	By Genre - Tarza Göre Müzik
186739-37_2_1	Oscar Peterson, Ben Webster	When Your Lover Has Gone	By Genre - Tarza Göre Müzik
186740-37_2_1	Serge Chaloff	Stairway To The Stars	By Genre - Tarza Göre Müzik

186741-37_2_1	Art Pepper	You Go To My Head	By Genre - Tarza Göre Müzik
186742-37_2_1	Julie London	Dark	By Genre - Tarza Göre Müzik
186743-37_2_1	Melody Gardot	Love Me Like A River Does	By Genre - Tarza Göre Müzik
186744-37_2_1	Herbie Harper	The New York City Ghost	By Genre - Tarza Göre Müzik
186745-37_2_1	Archie Shepp	The Cry Of My People	By Genre - Tarza Göre Müzik
186746-37_2_1	Lee Morgan	Since I Fell For You	By Genre - Tarza Göre Müzik
186747-37_2_1	Kenny Dorham	Alone Together	By Genre - Tarza Göre Müzik
186748-37_2_1	The Oscar Peterson Trio	I Got It Bad And That Ain't Good	By Genre - Tarza Göre Müzik
186749-37_2_1	Bill Evans Trio	Blue In Green	By Genre - Tarza Göre Müzik

186750-37_2_1	Till Brönner	Not Like This	By Genre - Tarza Göre Müzik
186751-37_2_1	Charlie Haden Quartet West	Always Say Goodbye	By Genre - Tarza Göre Müzik
186752-37_2_1	John Martyn	Strange Fruit	By Genre - Tarza Göre Müzik
186753-37_2_1	Dizzy Gillespie	Duke's Last Soliloquy	By Genre - Tarza Göre Müzik
	Various Artists	By Genre - Rock 2	By Genre - Tarza Göre Müzik
186755-37_2_1	The Allman Brothers Band	Whipping Post	By Genre - Tarza Göre Müzik
186756-37_2_1	Creedence Clearwater Revival	Up Around The Bend	By Genre - Tarza Göre Müzik
186757-37_2_1	Cream	World Of Pain	By Genre - Tarza Göre Müzik
186758-37_2_1	Camel	Lady Fantasy	By Genre - Tarza Göre Müzik

186759-37_2_1	Eric Clapton	Lay Down Sally	By Genre - Tarza Göre Müzik
186760-37_2_1	Bachman-Turner Overdrive	Takin' Care Of Business	By Genre - Tarza Göre Müzik
186761-37_2_1	Heart	Magic Man	By Genre - Tarza Göre Müzik
186762-37_2_1	Rodriguez	Sugar Man	By Genre - Tarza Göre Müzik
186763-37_2_1	Dire Straits	Romeo And Juliet	By Genre - Tarza Göre Müzik
186764-37_2_1	Lynyrd Skynyrd	What's Your Name	By Genre - Tarza Göre Müzik
186765-37_2_1	Ugly Kid Joe	Cats In The Cradle	By Genre - Tarza Göre Müzik
186766-37_2_1	Gary Moore	One Day	By Genre - Tarza Göre Müzik
186767-37_2_1	Grand Funk Railroad	Sin's A Good Man's Brother	By Genre - Tarza Göre Müzik

186768-37_2_1	Steppenwolf	The Pusher	By Genre - Tarza Göre Müzik
186769-37_2_1	Wishbone Ash	The King Will Come	By Genre - Tarza Göre Müzik
186770-37_2_1	Steve Miller Band	The Joker	By Genre - Tarza Göre Müzik
186771-37_2_1	Simple Minds	Don't You (Forget About Me)	By Genre - Tarza Göre Müzik
186772-37_2_1	Alice Cooper	He's Back (The Man Behind The Mask)	By Genre - Tarza Göre Müzik
186773-37_2_1	Danzig	Mother	By Genre - Tarza Göre Müzik
186774-37_2_1	Eric Johnson	Cliffs Of Dover	By Genre - Tarza Göre Müzik
	Various Artists	By Genre - Classical 3	By Genre - Tarza Göre Müzik
186776-37_2_1	Joanna Koslowska, Warsaw Philharmonic Orchestra, Kazimierz Kord	Górecki: Symphony No.3 "Symphony Of Sorrowful Songs": 2. Lento e largo	By Genre - Tarza Göre Müzik

186777-37_2_1	Graham Pushee, Aurora Musicale, John Liddy	Vivaldi: Stabat Mater, R.621: 1. Stabat Mater (Largo)	By Genre - Tarza Göre Müzik
186778-37_2_1	Andreas Scholl, Kammerorchester Basel, Julia Schröder	J.S. Bach: Cantata "Ich habe genug" BWV 82: 1. Aria: Ich habe genug, ich habe den Heiland	By Genre - Tarza Göre Müzik
186779-37_2_1	Simon Tedeschi, Tasmanian Symphony Orchestra, Alexander Briger	Mozart: Piano Concerto No. 23 in A major, K.488: 2. Adagio	By Genre - Tarza Göre Müzik
186780-37_2_1	Alexandre Desplat	Speaking Unto Nations (Beethoven Symphony no 7 - II)	By Genre - Tarza Göre Müzik
186781-37_2_1	Mischa Maisky, Daria Hovora	Schubert: Schwanengesang, D.957: Ständchen "Leise flehen meine Lieder"	By Genre - Tarza Göre Müzik
186782-37_2_1	Berliner Philharmoniker, Mstislav Rostropovich	Tchaikovsky: Nutcracker Suite, Op.71a, TH.35: 3. Waltz Of The Flowers	By Genre - Tarza Göre Müzik
186783-37_2_1	Vladimir Ashkenazy	Chopin: 24 Préludes, Op. 28: No. 13 in F-Sharp Major: Lento	By Genre - Tarza Göre Müzik
186784-37_2_1	London Philharmonic Orchestra, Sir Georg Solti	Mozart: Le nozze di Figaro, K.492: Overture	By Genre - Tarza Göre Müzik
186785-37_2_1	Gidon Kremer, Tatjana Grindenko, Alfred Schnittke, Lithuanian Chamber Orchestra, Saulus Sondeckis	Pärt: Tabula Rasa: I. Ludus	By Genre - Tarza Göre Müzik

186786-37_2_1	**Ólafur Arnalds, Alice Sara Ott**	**Reminiscence**	**By Genre - Tarza Göre Müzik**
186787-37_2_1	**Mike Lazarev**	**Lazarev: Unhinged**	**By Genre - Tarza Göre Müzik**
186788-37_2_1	**Peter Cavallo**	**Rainy Day**	**By Genre - Tarza Göre Müzik**
186789-37_2_1	**Chad Lawson**	**Lawson: She**	**By Genre - Tarza Göre Müzik**
186790-37_2_1	**Dirk Maassen**	**Maassen: Zenith (8 Pianos Outtake)**	**By Genre - Tarza Göre Müzik**
186791-37_2_1	**Michael Nyman**	**The Heart Asks Pleasure First**	**By Genre - Tarza Göre Müzik**
186792-37_2_1	**Mari Samuelsen, Konzerthausorchester Berlin, Jonathan Stockhammer, Christian Badzura**	**Badzura: 847**	**By Genre - Tarza Göre Müzik**
186793-37_2_1	**Joep Beving**	**Sleeping Lotus**	**By Genre - Tarza Göre Müzik**
186794-37_2_1	**Library Tapes, Peter Broderick, Nils Frahm, Gabriela Parra**	**Frahm: Because This Must Be**	**By Genre - Tarza Göre Müzik**

186795-37_2_1	Ludovico Einaudi	Einaudi: Una Mattina	By Genre - Tarza Göre Müzik
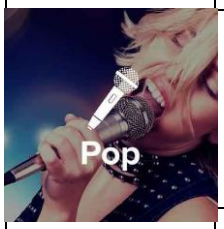	Various Artists	By Genre - Pop 3	By Genre - Tarza Göre Müzik
186797-37_2_1	Halsey	3am	By Genre - Tarza Göre Müzik
186798-37_2_1	Selena Gomez, 6LACK	Crowded Room	By Genre - Tarza Göre Müzik
186799-37_2_1	Billie Eilish	Six Feet Under	By Genre - Tarza Göre Müzik
186800-37_2_1	Sam Smith	I Feel Love	By Genre - Tarza Göre Müzik
186801-37_2_1	Jessie Reyez	LOVE IN THE DARK	By Genre - Tarza Göre Müzik
186802-37_2_1	Justin Bieber, Kehlani	Get Me	By Genre - Tarza Göre Müzik
186803-37_2_1	Tame Impala	Lost In Yesterday	By Genre - Tarza Göre Müzik

186804-37_2_1	Jonas Brothers	What A Man Gotta Do	By Genre - Tarza Göre Müzik
186805-37_2_1	The Weeknd	Blinding Lights	By Genre - Tarza Göre Müzik
186806-37_2_1	Ariana Grande	imagine	By Genre - Tarza Göre Müzik
186807-37_2_1	blackbear	hot girl bummer	By Genre - Tarza Göre Müzik
186808-37_2_1	Lana Del Rey	Doin' Time	By Genre - Tarza Göre Müzik
186809-37_2_1	Katy Perry	Harleys In Hawaii	By Genre - Tarza Göre Müzik
186810-37_2_1	Alessia Cara	October	By Genre - Tarza Göre Müzik
186811-37_2_1	Mabel	OK (Anxiety Anthem)	By Genre - Tarza Göre Müzik
186812-37_2_1	Jeremy Zucker	comethru	By Genre - Tarza Göre Müzik

186813-37_2_1	Ellie Goulding, Juice WRLD	Hate Me	By Genre - Tarza Göre Müzik
186814-37_2_1	Lewis Capaldi	Before You Go	By Genre - Tarza Göre Müzik
186815-37_2_1	Lorde	Green Light	By Genre - Tarza Göre Müzik
186816-37_2_1	Rihanna	Needed Me	By Genre - Tarza Göre Müzik
	Various Artists	By Genre - Hip Hop 1	By Genre - Tarza Göre Müzik
186818-37_2_1	JAY-Z	Lucifer	By Genre - Tarza Göre Müzik
186819-37_2_1	Tory Lanez	FeRRis WhEEL	By Genre - Tarza Göre Müzik
186820-37_2_1	Kanye West	Touch The Sky	By Genre - Tarza Göre Müzik
186821-37_2_1	Drake	Over	By Genre - Tarza Göre Müzik

186822-37_2_1	**Kid Cudi**	**Mr. Rager**	**By Genre - Tarza Göre Müzik**
186823-37_2_1	**Eminem, Juice WRLD**	**Godzilla**	**By Genre - Tarza Göre Müzik**
186824-37_2_1	**The Game**	**Wouldn't Get Far**	**By Genre - Tarza Göre Müzik**
186825-37_2_1	**Eve**	**Let Me Blow Ya Mind**	**By Genre - Tarza Göre Müzik**
186826-37_2_1	**Big Sean, Metro Boomin**	**Who's Stopping Me**	**By Genre - Tarza Göre Müzik**
186827-37_2_1	**Memphis Bleek**	**Dear Summer**	**By Genre - Tarza Göre Müzik**
186828-37_2_1	**Luniz**	**I Got 5 On It**	**By Genre - Tarza Göre Müzik**
186829-37_2_1	**Nas**	**Adam and Eve**	**By Genre - Tarza Göre Müzik**
186830-37_2_1	**DMX**	**Slippin'**	**By Genre - Tarza Göre Müzik**

186831-37_2_1	2Pac	Better Dayz	By Genre - Tarza Göre Müzik
186832-37_2_1	G-Unit	Smile	By Genre - Tarza Göre Müzik
186833-37_2_1	50 Cent	21 Questions	By Genre - Tarza Göre Müzik
186834-37_2_1	Method Man, Redman	Da Rockwilder	By Genre - Tarza Göre Müzik
186835-37_2_1	Lil Wayne	A Milli	By Genre - Tarza Göre Müzik
186836-37_2_1	Machine Gun Kelly	FLOOR 13	By Genre - Tarza Göre Müzik
186837-37_2_1	Lil Baby, Gunna	Drip Too Hard	By Genre - Tarza Göre Müzik
	Various Artists	By Genre - Jazz 2	By Genre - Tarza Göre Müzik
185992-37_2_1	Art Blakey & The Jazz Messengers	Moanin'	By Genre - Tarza Göre Müzik

185993-37_2_1	**Billie Holiday**	**Strange Fruit**	**By Genre - Tarza Göre Müzik**
185994-37_2_1	**Blossom Dearie**	**Boum**	**By Genre - Tarza Göre Müzik**
185995-37_2_1	**Bobby McFerrin**	**Spain**	**By Genre - Tarza Göre Müzik**
185996-37_2_1	**Charles Mingus**	**Hora Decubitus**	**By Genre - Tarza Göre Müzik**
185997-37_2_1	**Clifford Brown, Max Roach**	**Cherokee**	**By Genre - Tarza Göre Müzik**
185998-37_2_1	**Curtis Fuller Quintet**	**Five Spot After Dark**	**By Genre - Tarza Göre Müzik**
185999-37_2_1	**Diana Krall**	**Let's Fall In Love**	**By Genre - Tarza Göre Müzik**
186000-37_2_1	**Gerry Mulligan, Chet Baker**	**Lullaby Of The Leaves**	**By Genre - Tarza Göre Müzik**
186001-37_2_1	**Ibrahim Maalouf, Melody Gardot**	**J'attendrai**	**By Genre - Tarza Göre Müzik**

186002-37_2_1	**Ike Quebec**	**Favela**	**By Genre - Tarza Göre Müzik**
186003-37_2_1	**Illinois Jacquet**	**Harlem Nocturne**	**By Genre - Tarza Göre Müzik**
186004-37_2_1	**Jo Stafford**	**Smoke Dreams**	**By Genre - Tarza Göre Müzik**
186005-37_2_1	**Julie London**	**Cry Me A River**	**By Genre - Tarza Göre Müzik**
186006-37_2_1	**June Christy**	**How High The Moon**	**By Genre - Tarza Göre Müzik**
186007-37_2_1	**Kandace Springs**	**Soul Eyes**	**By Genre - Tarza Göre Müzik**
186008-37_2_1	**Oscar Peterson, Ben Webster**	**When Your Lover Has Gone**	**By Genre - Tarza Göre Müzik**
186009-37_2_1	**Sirba Octet**	**Le temps du muguet**	**By Genre - Tarza Göre Müzik**
186010-37_2_1	**The Dave Brubeck Quartet**	**Take Five**	**By Genre - Tarza Göre Müzik**

186011-37_2_1	The Miles Davis Quintet	It Never Entered My Mind	By Genre - Tarza Göre Müzik
	Various Artists	By Genre - Rock 1	By Genre - Tarza Göre Müzik
186013-37_2_1	Crowded House	Don't Dream It's Over	By Genre - Tarza Göre Müzik
186014-37_2_1	Dire Straits	Walk Of Life	By Genre - Tarza Göre Müzik
186015-37_2_1	Elton John	Goodbye Yellow Brick Road	By Genre - Tarza Göre Müzik
186016-37_2_1	Eric Clapton	Driftin' Blues	By Genre - Tarza Göre Müzik
186017-37_2_1	Evanescence	My Immortal	By Genre - Tarza Göre Müzik
186018-37_2_1	Gary Moore	Still Got The Blues	By Genre - Tarza Göre Müzik
186019-37_2_1	Guns N' Roses	Welcome To The Jungle	By Genre - Tarza Göre Müzik

186020-37_2_1	**Lynyrd Skynyrd**	**Free Bird**	**By Genre - Tarza Göre Müzik**
186021-37_2_1	**Queen**	**Killer Queen**	**By Genre - Tarza Göre Müzik**
186022-37_2_1	**Queens Of The Stone Age**	**No One Knows**	**By Genre - Tarza Göre Müzik**
186023-37_2_1	**Rainbow**	**The Temple Of The King**	**By Genre - Tarza Göre Müzik**
186024-37_2_1	**Shamrain**	**Raindrops**	**By Genre - Tarza Göre Müzik**
186025-37_2_1	**Simple Minds**	**Don't You (Forget About Me)**	**By Genre - Tarza Göre Müzik**
186026-37_2_1	**Slash**	**Anastasia**	**By Genre - Tarza Göre Müzik**
186027-37_2_1	**Steelheart**	**She's Gone**	**By Genre - Tarza Göre Müzik**
186028-37_2_1	**The Moody Blues**	**Melancholy Man**	**By Genre - Tarza Göre Müzik**

186029-37_2_1	The Verve	Bitter Sweet Symphony	By Genre - Tarza Göre Müzik
186030-37_2_1	The Who	Baba O'Riley	By Genre - Tarza Göre Müzik
186031-37_2_1	Thin Lizzy	Still In Love With You	By Genre - Tarza Göre Müzik
186032-37_2_1	Welshly Arms	Legendary	By Genre - Tarza Göre Müzik
	Various Artists	By Genre - Classical 2	By Genre - Tarza Göre Müzik
186034-37_2_1	Bryn Terfel, London Symphony Orchestra, Barry Wordsworth	Bizet: Carmen / Act 2: Toreador Song: "Votre toast, je peux vous le rendre" (from Carmen / Act 2)	By Genre - Tarza Göre Müzik
186035-37_2_1	Cecilia Bartoli, György Fischer	Vivaldi: Sposa son disprezzata	By Genre - Tarza Göre Müzik
186036-37_2_1	Christopher Parkening	Tárrega: Recuerdos De La Alhambra	By Genre - Tarza Göre Müzik
186037-37_2_1	Claudio Arrau	Chopin: Nocturne No.19 in E minor, Op.72 No.1	By Genre - Tarza Göre Müzik

186038-37_2_1	Daniel Barenboim	Chopin: Nocturne No.2 In E Flat, Op.9 No.2	By Genre - Tarza Göre Müzik
186039-37_2_1	Dirk Maassen	Maassen: Onze	By Genre - Tarza Göre Müzik
186040-37_2_1	Dustin O'Halloran	An Empty Space	By Genre - Tarza Göre Müzik
186041-37_2_1	Fernando Lima	En Aranjuez Con Tu Amor	By Genre - Tarza Göre Müzik
186042-37_2_1	Gidon Kremer, Keith Jarrett	Pärt: Fratres	By Genre - Tarza Göre Müzik
186043-37_2_1	Hauschka	Bertelmann: Shy	By Genre - Tarza Göre Müzik
186044-37_2_1	Herbert Henck	Cage: In A Landscape	By Genre - Tarza Göre Müzik
186045-37_2_1	Il Divo	Hola	By Genre - Tarza Göre Müzik
186046-37_2_1	Julien Marchal	Marchal: Insight XX	By Genre - Tarza Göre Müzik

186047-37_2_1	Karl Jenkins	Jenkins: Adiemus	By Genre - Tarza Göre Müzik
186048-37_2_1	Kim Kashkashian	Karaindrou: Ulysses' Gaze: 9. Ulysses' Theme - Litany	By Genre - Tarza Göre Müzik
186049-37_2_1	Library Tapes, Peter Broderick	Wenngren: Fragment II	By Genre - Tarza Göre Müzik
186050-37_2_1	Michael Nyman	Fish Beach	By Genre - Tarza Göre Müzik
186051-37_2_1	Mike Lazarev	Lazarev: Unhinged	By Genre - Tarza Göre Müzik
186052-37_2_1	Music Lab Collective	Fix You	By Genre - Tarza Göre Müzik
186053-37_2_1	Peter Broderick	Broderick: Eyes Closed And Traveling	By Genre - Tarza Göre Müzik
	Various Artists	By Genre - Pop 2	By Genre - Tarza Göre Müzik
186055-37_2_1	Halsey	You should be sad	By Genre - Tarza Göre Müzik

186056-37_2_1	**Selena Gomez**	**A Sweeter Place**	**By Genre - Tarza Göre Müzik**
186057-37_2_1	**Labrinth, Zendaya**	**All For Us**	**By Genre - Tarza Göre Müzik**
186058-37_2_1	**Ariana Grande**	**7 rings**	**By Genre - Tarza Göre Müzik**
186059-37_2_1	**Billie Eilish**	**Bellyache**	**By Genre - Tarza Göre Müzik**
186060-37_2_1	**Becky Hill**	**Better Off Without You**	**By Genre - Tarza Göre Müzik**
186061-37_2_1	**Carly Rae Jepsen**	**The Sound**	**By Genre - Tarza Göre Müzik**
186062-37_2_1	**Celeste**	**Stop This Flame**	**By Genre - Tarza Göre Müzik**
186063-37_2_1	**Duncan Laurence**	**Love Don’t Hate It**	**By Genre - Tarza Göre Müzik**
186064-37_2_1	**Elijah Woods x Jamie Fine**	**Ain't Easy**	**By Genre - Tarza Göre Müzik**

186065-37_2_1	**Hailee Steinfeld**	**Wrong Direction**	**By Genre - Tarza Göre Müzik**
186066-37_2_1	**J. Balvin**	**Morado**	**By Genre - Tarza Göre Müzik**
186067-37_2_1	**Justin Bieber**	**Yummy**	**By Genre - Tarza Göre Müzik**
186068-37_2_1	**Leyla Blue**	**Peppa Pig**	**By Genre - Tarza Göre Müzik**
186069-37_2_1	**Skylar Grey**	**Love The Way You Lie**	**By Genre - Tarza Göre Müzik**
186070-37_2_1	**Social House**	**Tropical Rain**	**By Genre - Tarza Göre Müzik**
186071-37_2_1	**Son Mieux**	**Nothing**	**By Genre - Tarza Göre Müzik**
186072-37_2_1	**Stromae**	**tous les mêmes**	**By Genre - Tarza Göre Müzik**
186073-37_2_1	**The Cardigans**	**My Favourite Game**	**By Genre - Tarza Göre Müzik**

186074-37_2_1	The Police	Every Breath You Take	By Genre - Tarza Göre Müzik
	Various Artists	By Genre - Hip Hop	By Genre - Tarza Göre Müzik
186076-37_2_1	The Weeknd	Loft Music	By Genre - Tarza Göre Müzik
186077-37_2_1	J. Cole	MIDDLE CHILD	By Genre - Tarza Göre Müzik
186078-37_2_1	JAY Z, Justin Timberlake	Holy Grail	By Genre - Tarza Göre Müzik
186079-37_2_1	Kanye West	Dark Fantasy	By Genre - Tarza Göre Müzik
186080-37_2_1	Citizen Cope	Let The Drummer Kick	By Genre - Tarza Göre Müzik
186081-37_2_1	Drake	Nonstop	By Genre - Tarza Göre Müzik
186082-37_2_1	Eminem	Beautiful	By Genre - Tarza Göre Müzik

186083-37_2_1	**Metro Boomin**	**10 Freaky Girls**	**By Genre - Tarza Göre Müzik**
186084-37_2_1	**Kendrick Lamar**	**King Kunta**	**By Genre - Tarza Göre Müzik**
186085-37_2_1	**Mobb Deep**	**Shook Ones, Part 2**	**By Genre - Tarza Göre Müzik**
186086-37_2_1	**Kid Cudi**	**Pursuit Of Happiness (nightmare)**	**By Genre - Tarza Göre Müzik**
186087-37_2_1	**JAY Z, Kanye West**	**Why I Love You**	**By Genre - Tarza Göre Müzik**
186088-37_2_1	**Machine Gun Kelly**	**Till I Die**	**By Genre - Tarza Göre Müzik**
186089-37_2_1	**Post Malone**	**Better Now**	**By Genre - Tarza Göre Müzik**
186090-37_2_1	**The Game**	**How We Do**	**By Genre - Tarza Göre Müzik**
186091-37_2_1	**Drake**	**Gyalchester**	**By Genre - Tarza Göre Müzik**

186092-37_2_1	Tyga	Switch Lanes	By Genre - Tarza Göre Müzik
186093-37_2_1	Rick Ross	The Devil Is A Lie	By Genre - Tarza Göre Müzik
186094-37_2_1	Snoop Dogg	B Please	By Genre - Tarza Göre Müzik
186095-37_2_1	2Pac	Ghetto Gospel	By Genre - Tarza Göre Müzik
	Various Artists	By Genre - Jazz 1	By Genre - Tarza Göre Müzik
185196-37_2_1	Norah Jones	Take It Away	By Genre - Tarza Göre Müzik
185197-37_2_1	Sarah Vaughan	Broken Hearted Melody	By Genre - Tarza Göre Müzik
185198-37_2_1	Victory	Jazz Festival	By Genre - Tarza Göre Müzik
185199-37_2_1	Chet Baker	Dancing On The Ceiling	By Genre - Tarza Göre Müzik

185200-37_2_1	**Gregory Porter**	**Smile**	**By Genre - Tarza Göre Müzik**
185201-37_2_1	**Jamison Ross**	**A Mellow Good Time**	**By Genre - Tarza Göre Müzik**
185202-37_2_1	**Clifford Brown**	**I Get A Kick Out Of You**	**By Genre - Tarza Göre Müzik**
185203-37_2_1	**Ella Fitzgerald**	**Oh Lady Be Good**	**By Genre - Tarza Göre Müzik**
185204-37_2_1	**Nina Simone**	**Love Me Or Leave Me**	**By Genre - Tarza Göre Müzik**
185205-37_2_1	**Louis Armstrong**	**Gee, Baby, Ain't I Good To You?**	**By Genre - Tarza Göre Müzik**
185206-37_2_1	**The Mills Brothers**	**I Love You So Much It Hurts**	**By Genre - Tarza Göre Müzik**
185207-37_2_1	**Blossom Dearie**	**Quiet Nights Of Quiet Stars (Corcovado)**	**By Genre - Tarza Göre Müzik**
185208-37_2_1	**Gregory Porter**	**More Than A Woman**	**By Genre - Tarza Göre Müzik**

185209-37_2_1	Etta Jones	I Laughed At Love	By Genre - Tarza Göre Müzik
185210-37_2_1	Melody Gardot	Twilight	By Genre - Tarza Göre Müzik
185211-37_2_1	Toots Thielemans, The Shirley Horn Trio	Blues In The Closet	By Genre - Tarza Göre Müzik
185212-37_2_1	June Christy	Something Cool	By Genre - Tarza Göre Müzik
185213-37_2_1	Nat King Cole	(I Love You) For Sentimental Reasons	By Genre - Tarza Göre Müzik
185214-37_2_1	Dakota Staton	The Late, Late Show	By Genre - Tarza Göre Müzik
185215-37_2_1	Anita O'Day	Lullaby Of The Leaves	By Genre - Tarza Göre Müzik
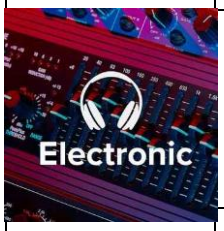	Various Artists	By Genre - Electronic	By Genre - Tarza Göre Müzik
185217-37_2_1	Broiler	Wild Eyes	By Genre - Tarza Göre Müzik

185218-37_2_1	Bruno Martini	Sun Goes Down	By Genre - Tarza Göre Müzik
185219-37_2_1	Cashmere Cat	Quit	By Genre - Tarza Göre Müzik
185220-37_2_1	Cut Copy	Lights & Music	By Genre - Tarza Göre Müzik
185221-37_2_1	Disclosure	Latch	By Genre - Tarza Göre Müzik
185222-37_2_1	Jabberwocky	Photomaton	By Genre - Tarza Göre Müzik
185223-37_2_1	Joris Delacroix	Start The Engine	By Genre - Tarza Göre Müzik
185224-37_2_1	Kina	I Still Dream Of You	By Genre - Tarza Göre Müzik
185225-37_2_1	Klangkarussell	Good To Go	By Genre - Tarza Göre Müzik
185226-37_2_1	Klaxons	It's Not Over Yet	By Genre - Tarza Göre Müzik

185227-37_2_1	**Lemaitre**	**Closer**	**By Genre - Tarza Göre Müzik**
185228-37_2_1	**Louis The Child**	**Better Not**	**By Genre - Tarza Göre Müzik**
185229-37_2_1	**M.I.A.**	**Borders**	**By Genre - Tarza Göre Müzik**
185230-37_2_1	**Møme**	**Aloha**	**By Genre - Tarza Göre Müzik**
185231-37_2_1	**Marian Hill**	**Down**	**By Genre - Tarza Göre Müzik**
185232-37_2_1	**Medasin**	**Home**	**By Genre - Tarza Göre Müzik**
185233-37_2_1	**Polo & Pan**	**Gengis**	**By Genre - Tarza Göre Müzik**
185234-37_2_1	**Shura**	**Touch**	**By Genre - Tarza Göre Müzik**
185235-37_2_1	**Whilk & Misky**	**Clap Your Hands**	**By Genre - Tarza Göre Müzik**

185236-37_2_1	Years & Years	Meteorite	By Genre - Tarza Göre Müzik
	Various Artists	By Genre - Classical 1	By Genre - Tarza Göre Müzik
185238-37_2_1	Ólafur Arnalds	saman	By Genre - Tarza Göre Müzik
185239-37_2_1	Academy of St. Martin in the Fields, Sir Neville Marriner	Rossini: Il barbiere di Siviglia: Overture (Sinfonia)	By Genre - Tarza Göre Müzik
185240-37_2_1	Berliner Philharmoniker, Herbert von Karajan	Sibelius: Valse triste, Op.44	By Genre - Tarza Göre Müzik
185241-37_2_1	Chad Lawson	Lawson: One Of Us	By Genre - Tarza Göre Müzik
185242-37_2_1	Gothenburg Symphony Orchestra, Neeme Järvi, Torgny Sporsen, Gothenburg Symphony Brass Band, Gothenburg Artillery Division, Churchbells of Gothenburg, Gothenburg Symphony Chorus, Ove Gotting	Borodin: Polovtsian Dances From "Prince Igor"	By Genre - Tarza Göre Müzik
185243-37_2_1	Ivo Pogorelich	Scarlatti: Sonata in D Minor, K.9	By Genre - Tarza Göre Müzik
185244-37_2_1	Jóhann Jóhannsson	Jóhannsson: Flight From The City	By Genre - Tarza Göre Müzik

185245-37_2_1	Jess Gillam	Iturralde: Pequeña Czarda (Arr. Harle)	By Genre - Tarza Göre Müzik
185246-37_2_1	Joep Beving	The Gift	By Genre - Tarza Göre Müzik
185247-37_2_1	Lambert	Otis	By Genre - Tarza Göre Müzik
185248-37_2_1	Lang Lang	Beethoven: Bagatelle No. 25 in A Minor, "Für Elise", WoO 59	By Genre - Tarza Göre Müzik
185249-37_2_1	Ludovico Einaudi	Einaudi: Nuvole Bianche	By Genre - Tarza Göre Müzik
185250-37_2_1	Luke Howard	Howard: Oversky	By Genre - Tarza Göre Müzik
185251-37_2_1	Max Richter	Richter: A Catalogue Of Afternoons	By Genre - Tarza Göre Müzik
185252-37_2_1	Nelson Freire	Chopin: Nocturne No.1 in B flat minor, Op.9 No.1	By Genre - Tarza Göre Müzik
185253-37_2_1	Nicola Benedetti	Tchaikovsky: Violin Concerto In D Opus 35: II Canzonetta - Andante	By Genre - Tarza Göre Müzik

185254-37_2_1	Sheku Kanneh-Mason	Fauré: Elégie in C Minor, Op. 24 (Arr. Parkin)	By Genre - Tarza Göre Müzik
185255-37_2_1	Valentina Lisitsa	Nyman: The Piano: The Heart Asks Pleasure First	By Genre - Tarza Göre Müzik
185256-37_2_1	Vladimir Ashkenazy	Chopin: Nocturne No. 2 in E-Flat Major, Op. 9 No. 2	By Genre - Tarza Göre Müzik
185257-37_2_1	Luciano Pavarotti	Puccini: Turandot: "Nessun dorma!"	By Genre - Tarza Göre Müzik
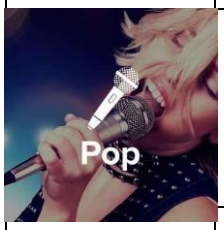	Various Artists	By Genre - Pop 1	By Genre - Tarza Göre Müzik
185259-37_2_1	Aaron Carpenter	Chase	By Genre - Tarza Göre Müzik
185260-37_2_1	Astrid S	Favorite Part Of Me	By Genre - Tarza Göre Müzik
185261-37_2_1	BabyJake	BLUE CELLOPHANE	By Genre - Tarza Göre Müzik
185262-37_2_1	Chelsea Cutler, Alexander 23	Lucky	By Genre - Tarza Göre Müzik

185263-37_2_1	**Cher Lloyd**	**M.I.A**	**By Genre - Tarza Göre Müzik**
185264-37_2_1	**Conan Gray**	**Maniac**	**By Genre - Tarza Göre Müzik**
185265-37_2_1	**gianni & kyle**	**do u even miss me at all?**	**By Genre - Tarza Göre Müzik**
185266-37_2_1	**Grace Carter**	**Fired Up**	**By Genre - Tarza Göre Müzik**
185267-37_2_1	**Hey Violet**	**Clean**	**By Genre - Tarza Göre Müzik**
185268-37_2_1	**HRVY**	**Million Ways**	**By Genre - Tarza Göre Müzik**
185269-37_2_1	**Jeremy Zucker**	**oh, mexico**	**By Genre - Tarza Göre Müzik**
185270-37_2_1	**Juanes**	**Bonita**	**By Genre - Tarza Göre Müzik**
185271-37_2_1	**Katy Perry**	**Harleys In Hawaii**	**By Genre - Tarza Göre Müzik**

185272-37_2_1	Keane	Better Than This	By Genre - Tarza Göre Müzik
185273-37_2_1	Mabel	Loneliest Time Of Year	By Genre - Tarza Göre Müzik
185274-37_2_1	Maty Noyes	in my miNd	By Genre - Tarza Göre Müzik
185275-37_2_1	Olivia O'Brien	Love Myself	By Genre - Tarza Göre Müzik
185276-37_2_1	PUBLIC	Make You Mine	By Genre - Tarza Göre Müzik
185277-37_2_1	Sam Smith	I Feel Love	By Genre - Tarza Göre Müzik
185278-37_2_1	Selena Gomez	Lose You To Love Me	By Genre - Tarza Göre Müzik
	Various Artists	By Genre - Oldies	By Genre - Tarza Göre Müzik
185280-37_2_1	Cream	Dance The Night Away	By Genre - Tarza Göre Müzik

185281-37_2_1	Fats Domino	Hide Away Blues	By Genre - Tarza Göre Müzik
185282-37_2_1	Dusty Springfield	Son Of A Preacher Man	By Genre - Tarza Göre Müzik
185283-37_2_1	Ray Charles	Imagine	By Genre - Tarza Göre Müzik
185284-37_2_1	Otis Redding	(I Can't Get No) Satisfaction [London]	By Genre - Tarza Göre Müzik
185285-37_2_1	Elton John	Your Song	By Genre - Tarza Göre Müzik
185286-37_2_1	Queen	Radio Ga Ga	By Genre - Tarza Göre Müzik
185287-37_2_1	Creedence Clearwater Revival	Fortunate Son	By Genre - Tarza Göre Müzik
185288-37_2_1	Aerosmith	Crazy	By Genre - Tarza Göre Müzik
185289-37_2_1	Blondie	One Way Or Another	By Genre - Tarza Göre Müzik

185290-37_2_1	**Marvin Gaye**	**What's Going On**	**By Genre - Tarza Göre Müzik**
185291-37_2_1	**Sting, The Police**	**Every Breath You Take**	**By Genre - Tarza Göre Müzik**
185292-37_2_1	**Stevie Wonder**	**Superstition**	**By Genre - Tarza Göre Müzik**
185293-37_2_1	**ABBA**	**Gimme! Gimme! Gimme! (A Man After Midnight)**	**By Genre - Tarza Göre Müzik**
185294-37_2_1	**Cher**	**The Shoop Shoop Song (It's In His Kiss)**	**By Genre - Tarza Göre Müzik**
185295-37_2_1	**Scorpions**	**Rock You Like A Hurricane**	**By Genre - Tarza Göre Müzik**
185296-37_2_1	**The Who**	**My Generation**	**By Genre - Tarza Göre Müzik**
185297-37_2_1	**Kool & The Gang**	**Get Down On It**	**By Genre - Tarza Göre Müzik**
185298-37_2_1	**Derek & The Dominos**	**Layla**	**By Genre - Tarza Göre Müzik**

185299-37_2_1	David Bowie	Come And Buy My Toys	By Genre - Tarza Göre Müzik
	Various Artists	By Genre - Jazz	By Genre - Tarza Göre Müzik
184410-37_2_1	Abbey Lincoln	Do Nothing 'Til You Hear From Me	By Genre - Tarza Göre Müzik
184411-37_2_1	Anita O'Day	Whisper Not	By Genre - Tarza Göre Müzik
184412-37_2_1	Antonio Carlos Jobim	The Girl From Ipanema	By Genre - Tarza Göre Müzik
184413-37_2_1	Art Pepper	You Go To My Head	By Genre - Tarza Göre Müzik
184414-37_2_1	Beegie Adair	Can't Help Loving	By Genre - Tarza Göre Müzik
184415-37_2_1	Ben Webster	I Didn't Know About You	By Genre - Tarza Göre Müzik
184416-37_2_1	Charlie Parker	All The Things You Are	By Genre - Tarza Göre Müzik

184417-37_2_1	**Clifford Brown**	**Easy Livin**	**By Genre - Tarza Göre Müzik**
184418-37_2_1	**Dave Brubeck**	**Take Five**	**By Genre - Tarza Göre Müzik**
184419-37_2_1	**Diana Krall**	**The Look Of Love**	**By Genre - Tarza Göre Müzik**
184420-37_2_1	**Duke Ellington, John Coltrane**	**In A Sentimental Mood**	**By Genre - Tarza Göre Müzik**
184421-37_2_1	**Eliane Elias**	**Little Paradise**	**By Genre - Tarza Göre Müzik**
184422-37_2_1	**Ella Fitzgerald**	**Dream A Little Dream Of Me**	**By Genre - Tarza Göre Müzik**
184423-37_2_1	**Etta Jones**	**If I Had You**	**By Genre - Tarza Göre Müzik**
184424-37_2_1	**Freddie Hubbard**	**Dedicated To You**	**By Genre - Tarza Göre Müzik**
184425-37_2_1	**Gene Ammons**	**My Romance**	**By Genre - Tarza Göre Müzik**

184426-37_2_1	George Shearing	Guilty	By Genre - Tarza Göre Müzik
184427-37_2_1	Kurt Elling	Moonlight Serenade	By Genre - Tarza Göre Müzik
184428-37_2_1	Nancy Wilson, Cannonball Adderley	The Masquerade Is Over	By Genre - Tarza Göre Müzik
184429-37_2_1	Nina Simone	Feeling Good	By Genre - Tarza Göre Müzik
	Various Artists	By Genre - Rock	By Genre - Tarza Göre Müzik
184431-37_2_1	Airbourne	She Gives Me Hell	By Genre - Tarza Göre Müzik
184432-37_2_1	Alex Vargas	Solid Ground	By Genre - Tarza Göre Müzik
184433-37_2_1	Avenged Sevenfold	The Stage	By Genre - Tarza Göre Müzik
184434-37_2_1	Babasonicos	Como Eran Las Cosas	By Genre - Tarza Göre Müzik

184435-37_2_1	**Ben Harper**	**Diamonds On The Inside**	**By Genre - Tarza Göre Müzik**
184436-37_2_1	**Evanescence**	**Bring Me To Life**	**By Genre - Tarza Göre Müzik**
184437-37_2_1	**Finger Eleven**	**Paralyzer**	**By Genre - Tarza Göre Müzik**
184438-37_2_1	**Guns N' Roses**	**Knockin' On Heaven's Door**	**By Genre - Tarza Göre Müzik**
184439-37_2_1	**Heart**	**Alone**	**By Genre - Tarza Göre Müzik**
184440-37_2_1	**Mark Knopfler, Dire Straits**	**What It Is**	**By Genre - Tarza Göre Müzik**
184441-37_2_1	**Mazzy Star**	**Fade Into You**	**By Genre - Tarza Göre Müzik**
184442-37_2_1	**Mike Oldfield**	**Moonlight Shadow**	**By Genre - Tarza Göre Müzik**
184443-37_2_1	**Nine Inch Nails**	**The Hand That Feeds**	**By Genre - Tarza Göre Müzik**

184444-37_2_1	Papa Roach	Last Resort	By Genre - Tarza Göre Müzik
184445-37_2_1	Paul Weller	You Do Something To Me	By Genre - Tarza Göre Müzik
184446-37_2_1	Queen, David Bowie	Under Pressure	By Genre - Tarza Göre Müzik
184447-37_2_1	Roxy Music	More Than This	By Genre - Tarza Göre Müzik
184448-37_2_1	Thin Lizzy	Dancing In The Moonlight (It's Caught Me In It's Spotlight)	By Genre - Tarza Göre Müzik
184449-37_2_1	Traffic	Dear Mr. Fantasy	By Genre - Tarza Göre Müzik
184450-37_2_1	Unheilig	Geboren um zu leben	By Genre - Tarza Göre Müzik
	Various Artists	By Genre - Classical	By Genre - Tarza Göre Müzik
184452-37_2_1	Russian Philharmonic Symphony Orchestra, Arkadij Sevidov	Concerto for Piano and Orchestra No 3 in C minor: III. Rondo	By Genre - Tarza Göre Müzik

184453-37_2_1	Shinya Kiyozuka	Beethoven: Piano Sonata No. 14 in C-Sharp Minor, Op. 27 No. 2 "Moonlight"	By Genre - Tarza Göre Müzik
184454-37_2_1	Mitsuko Uchida, The Cleveland Orchestra	Mozart: Piano Concerto No.20 in D minor, K.466: 1. Allegro	By Genre - Tarza Göre Müzik
184455-37_2_1	Ludovico Einaudi	Einaudi: Seven Days Walking / Day 7: A Sense Of Symmetry	By Genre - Tarza Göre Müzik
184456-37_2_1	Karl Jenkins, Stephen Layton, Iestyn Davies, Polyphony, Abel Selaocoe	Jenkins: Miserere: Songs of Mercy and Redemption: Miserere mei, Deus	By Genre - Tarza Göre Müzik
184457-37_2_1	Fabrizio Meloni, Artkronos, Ezio Rojatti, Marco Rizzi, Laura Bortolotto	Mozart: Clarinet Concerto In A, K.622: 2. Adagio	By Genre - Tarza Göre Müzik
184458-37_2_1	Benjamin Grosvenor	Ravel: Le Tombeau de Couperin, M.68: 1. Prélude	By Genre - Tarza Göre Müzik
184459-37_2_1	Vladimir Ashkenazy	Chopin: Nocturne No. 2 in E-Flat Major, Op. 9 No. 2	By Genre - Tarza Göre Müzik
184460-37_2_1	Max Richter	Richter: Dream Solo	By Genre - Tarza Göre Müzik
184461-37_2_1	Gewandhausorchester Leipzig, Kurt Masur	Prokofiev: Romeo and Juliet, Ballet Suite, Op.64a, No.1: 5. Masks	By Genre - Tarza Göre Müzik

184462-37_2_1	Nelson Freire	Chopin: Nocturne No.1 in B flat minor, Op.9 No.1	By Genre - Tarza Göre Müzik
184463-37_2_1	Berliner Philharmoniker, Herbert von Karajan	Sibelius: Finlandia, Op.26, No.7	By Genre - Tarza Göre Müzik
184464-37_2_1	Nicola Benedetti	Marsalis: Fiddle Dance Suite: 2. As the Wind goes	By Genre - Tarza Göre Müzik
184465-37_2_1	Chamber Orchestra, Conrad von der Goltz, Jurgen Demmler, Jurgen Gode	Sextet for Strings in D Minor, Op. 70: III. Allegretto moderato	By Genre - Tarza Göre Müzik
184466-37_2_1	Julia Fischer, Tonhalle Orchester Zurich, David Zinman	Bruch: Violin Concerto No.1 in G minor, Op.26: 1. Vorspiel (Allegro moderato)	By Genre - Tarza Göre Müzik
184467-37_2_1	Chamber Orchestra Merck, Zdenek Simane	Concerto No. 2 in G minor, Op. 8, RV 315, "L'estate" (Summer): III. Presto	By Genre - Tarza Göre Müzik
184468-37_2_1	Ola Gjeilo	Gjeilo: City Lights	By Genre - Tarza Göre Müzik
184469-37_2_1	Ludovico Einaudi	Einaudi: Elegy For The Arctic	By Genre - Tarza Göre Müzik
184470-37_2_1	Anne Margrethe Dahl, Blazej Grek, Jan Wolanski	In truitina	By Genre - Tarza Göre Müzik

184471-37_2_1	Adelaide Symphony Orchestra, Li-Wei Qin, Nicholas Braithwaite	Elgar: Cello Concerto in E minor, Op.85: 1. Adagio - Moderato	By Genre - Tarza Göre Müzik
	Various Artists	By Genre - Pop	By Genre - Tarza Göre Müzik
184473-37_2_1	Madonna, Maluma	Medellín	By Genre - Tarza Göre Müzik
184474-37_2_1	Milky Chance, Tash Sultana	Daydreaming	By Genre - Tarza Göre Müzik
184475-37_2_1	Daya	Insomnia	By Genre - Tarza Göre Müzik
184476-37_2_1	Seeb, Highasakite	Free To Go	By Genre - Tarza Göre Müzik
184477-37_2_1	Avicii	Tough Love	By Genre - Tarza Göre Müzik
184478-37_2_1	Of Monsters and Men	Wild Roses	By Genre - Tarza Göre Müzik
184479-37_2_1	Mabel	We Don't Say...	By Genre - Tarza Göre Müzik

184480-37_2_1	**Katy Perry**	**Harleys In Hawaii**	**By Genre - Tarza Göre Müzik**
184481-37_2_1	**BENEE**	**Soaked**	**By Genre - Tarza Göre Müzik**
184482-37_2_1	**Billie Eilish**	**bad guy**	**By Genre - Tarza Göre Müzik**
184483-37_2_1	**Astrid S**	**Closer**	**By Genre - Tarza Göre Müzik**
184484-37_2_1	**Zedd, Katy Perry**	**365**	**By Genre - Tarza Göre Müzik**
184485-37_2_1	**Aaron Carpenter**	**Attitude**	**By Genre - Tarza Göre Müzik**
184486-37_2_1	**Lady Gaga, Bradley Cooper**	**Shallow**	**By Genre - Tarza Göre Müzik**
184487-37_2_1	**Imagine Dragons**	**Bad Liar**	**By Genre - Tarza Göre Müzik**
184488-37_2_1	**Sam Smith, Normani**	**Dancing With A Stranger**	**By Genre - Tarza Göre Müzik**

184489-37_2_1	OneRepublic	Rescue Me	By Genre - Tarza Göre Müzik
184490-37_2_1	The Weeknd	Call Out My Name	By Genre - Tarza Göre Müzik
184491-37_2_1	Shawn Mendes, Camila Cabello	Señorita	By Genre - Tarza Göre Müzik
184492-37_2_1	DJ Snake	Taki Taki	By Genre - Tarza Göre Müzik
	Various Artists	By Mood - Best of My Music Planet 2024	By Mood - Duyguya Göre Müzik
223830-37_2_1	Taylor Swift	Enchanted (Taylor's Version)	By Mood - Duyguya Göre Müzik
223831-37_2_1	Diana Krall	Cry Me A River	By Mood - Duyguya Göre Müzik
223832-37_2_1	The Piano Guys	Unstoppable	By Mood - Duyguya Göre Müzik
223833-37_2_1	Ludovico Einaudi	Experience	By Mood - Duyguya Göre Müzik

223834-37_2_1	Enrique Iglesias	Cuando Me Enamoro	By Mood - Duyguya Göre Müzik
223835-37_2_1	Ariana Grande	the boy is mine	By Mood - Duyguya Göre Müzik
223836-37_2_1	ABBA	Take A Chance On Me	By Mood - Duyguya Göre Müzik
223837-37_2_1	Ólafur Arnalds	For Now I Am Winter	By Mood - Duyguya Göre Müzik
223838-37_2_1	Lorde	Royals	By Mood - Duyguya Göre Müzik
223839-37_2_1	Taylor Swift	I Can Do It With a Broken Heart	By Mood - Duyguya Göre Müzik
223840-37_2_1	Lana Del Rey	Happiness is a butterfly	By Mood - Duyguya Göre Müzik
223841-37_2_1	Kendrick Lamar	Money Trees	By Mood - Duyguya Göre Müzik
223842-37_2_1	The Weeknd	After Hours	By Mood - Duyguya Göre Müzik

223843-37_2_1	Amber Mark	Worth It	By Mood - Duyguya Göre Müzik
223844-37_2_1	Andrea Bocelli	Un reve de liberté	By Mood - Duyguya Göre Müzik
223845-37_2_1	Badshah, Arijit Singh	Soulmate	By Mood - Duyguya Göre Müzik
223846-37_2_1	The Last Dinner Party	Nothing Matters	By Mood - Duyguya Göre Müzik
223847-37_2_1	Dustin O'Halloran	Constellation No. 3	By Mood - Duyguya Göre Müzik
223848-37_2_1	The Roots	You Got Me	By Mood - Duyguya Göre Müzik
223849-37_2_1	Lady Gaga, Bruno Mars	Die With A Smile	By Mood - Duyguya Göre Müzik
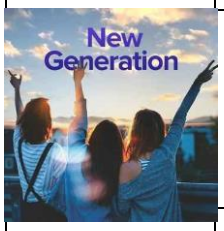	Various Artists	By Mood - New Generation	By Mood - Duyguya Göre Müzik
223851-37_2_1	Chappell Roan	Good Luck, Babe!	By Mood - Duyguya Göre Müzik

223852-37_2_1	Drake	No Face	By Mood - Duyguya Göre Müzik
223853-37_2_1	Crystal Waters	Gypsy Woman (She's Homeless) (La Da Dee La Da Da) - Basement Boy Strip To The Bone Mix	By Mood - Duyguya Göre Müzik
223854-37_2_1	Tommy Richman	MILLION DOLLAR BABY	By Mood - Duyguya Göre Müzik
223855-37_2_1	Ariana Grande	we can't be friends (wait for your love)	By Mood - Duyguya Göre Müzik
223856-37_2_1	Mabel, INJI	Look At My Body - Pt. II / INJI's Version	By Mood - Duyguya Göre Müzik
223857-37_2_1	The Weeknd, JENNIE, Lily Rose Depp	One Of The Girls	By Mood - Duyguya Göre Müzik
223858-37_2_1	Ice Spice, Central Cee	Did It First	By Mood - Duyguya Göre Müzik
223859-37_2_1	Sabrina Carpenter	Taste	By Mood - Duyguya Göre Müzik
223860-37_2_1	Becky Hill	Multiply	By Mood - Duyguya Göre Müzik

223861-37_2_1	KATSEYE	Touch	By Mood - Duyguya Göre Müzik
223862-37_2_1	Eminem	Houdini	By Mood - Duyguya Göre Müzik
223863-37_2_1	Nelly Furtado, Tove Lo, SG Lewis	Love Bites	By Mood - Duyguya Göre Müzik
223864-37_2_1	Troye Sivan	One Of Your Girls	By Mood - Duyguya Göre Müzik
223865-37_2_1	Billie Eilish	L'AMOUR DE MA VIE [OVER NOW EXTENDED EDIT]	By Mood - Duyguya Göre Müzik
223866-37_2_1	Muni Long	Made For Me	By Mood - Duyguya Göre Müzik
223867-37_2_1	Olivia Rodrigo	bad idea right?	By Mood - Duyguya Göre Müzik
223868-37_2_1	GloRilla	TGIF	By Mood - Duyguya Göre Müzik
223869-37_2_1	Girl On Couch, Billen Ted	Man In Finance (G6 Trust Fund)	By Mood - Duyguya Göre Müzik

223870-37_2_1	MEDUZA, OneRepublic, Leony	Fire - Official UEFA EURO 2024 Song	By Mood - Duyguya Göre Müzik
	Various Artists	By Mood - Winter Wonderland	By Mood - Duyguya Göre Müzik
223904-37_2_1	Bing Crosby	Looks Like A Cold, Cold Winter	By Mood - Duyguya Göre Müzik
223905-37_2_1	Samara Joy	The Christmas Song	By Mood - Duyguya Göre Müzik
223906-37_2_1	Eartha Kitt	Santa Baby	By Mood - Duyguya Göre Müzik
223907-37_2_1	Ella Fitzgerald	What Are You Doing New Year's Eve?	By Mood - Duyguya Göre Müzik
223908-37_2_1	Mariah Carey	All I Want For Christmas Is You	By Mood - Duyguya Göre Müzik
223909-37_2_1	ABBA	Happy New Year	By Mood - Duyguya Göre Müzik
223910-37_2_1	Frank Sinatra	Jingle Bells - Remastered 1999	By Mood - Duyguya Göre Müzik

223911-37_2_1	**Sabrina Carpenter**	**Have Yourself a Merry Little Christmas**	**By Mood - Duyguya Göre Müzik**
223912-37_2_1	**Taylor Swift**	**Back To December (Taylor's Version)**	**By Mood - Duyguya Göre Müzik**
223913-37_2_1	**Billie Eilish**	**come out and play**	**By Mood - Duyguya Göre Müzik**
223914-37_2_1	**Tony Bennett, Lady Gaga**	**Winter Wonderland**	**By Mood - Duyguya Göre Müzik**
223915-37_2_1	**Stevie Wonder**	**What Christmas Means To Me**	**By Mood - Duyguya Göre Müzik**
223916-37_2_1	**The Beach Boys**	**Frosty The Snowman - 1991 Remix**	**By Mood - Duyguya Göre Müzik**
223917-37_2_1	**Gregory Porter**	**Christmas Wish**	**By Mood - Duyguya Göre Müzik**
223918-37_2_1	**Jon Pardi**	**Please Come Home For Christmas**	**By Mood - Duyguya Göre Müzik**
223919-37_2_1	**Brandy**	**Christmas Party for Two**	**By Mood - Duyguya Göre Müzik**

223920-37_2_1	Norah Jones	A Holiday With You	By Mood - Duyguya Göre Müzik
223921-37_2_1	The Puppini Sisters	Here Comes Santa Claus	By Mood - Duyguya Göre Müzik
223922-37_2_1	Jamie Cullum	Show Me The Magic	By Mood - Duyguya Göre Müzik
223923-37_2_1	Laura Fygi	Noël A Paris	By Mood - Duyguya Göre Müzik
	Various Artists	By Mood - Only Piano	By Mood - Duyguya Göre Müzik
223925-37_2_1	Ludovico Einaudi	Natural Light	By Mood - Duyguya Göre Müzik
223926-37_2_1	Lang Lang	Debussy: Rêverie, CD 76	By Mood - Duyguya Göre Müzik
223927-37_2_1	Joep Beving	Passage	By Mood - Duyguya Göre Müzik
223928-37_2_1	Angela Hewitt	Mozart: Fantasia in D Minor, K. 397	By Mood - Duyguya Göre Müzik

223929-37_2_1	Jan Lisiecki	Chopin: Nocturnes, Op. 27: No. 2 in D Flat Major. Lento sostenuto	By Mood - Duyguya Göre Müzik
223930-37_2_1	Gabríel Ólafs	Oríensa	By Mood - Duyguya Göre Müzik
223931-37_2_1	Yuja Wang	Gluck: Orfeo ed Euridice, Wq. 30 (Arranged by Sgambati): Melodie dell'Orfeo	By Mood - Duyguya Göre Müzik
223932-37_2_1	Maurizio Pollini	Chopin: Nocturne No. 15 in F Minor, Op. 55 No. 1 - Recorded 2018	By Mood - Duyguya Göre Müzik
223933-37_2_1	Ola Gjeilo	Still	By Mood - Duyguya Göre Müzik
223934-37_2_1	Martha Argerich	Chopin: Mazurka No. 40 In F Minor Op. 63 No. 2	By Mood - Duyguya Göre Müzik
223935-37_2_1	Nelson Freire	Liszt: Années de pèlerinage: 2ème année: Italie, S.161: 5. Sonetto 104 del Petrarca	By Mood - Duyguya Göre Müzik
223936-37_2_1	Tim Linghaus	Little While	By Mood - Duyguya Göre Müzik
223937-37_2_1	Pascal Rogé	Satie: Nocturnes: 2. Simplement	By Mood - Duyguya Göre Müzik

223938-37_2_1	Isata Kanneh-Mason	Beach: By the Still Waters, Op. 114	By Mood - Duyguya Göre Müzik
223939-37_2_1	Melissa Parmenter	Stockholm	By Mood - Duyguya Göre Müzik
223940-37_2_1	Hania Rani, Dobrawa Czocher	Malasana	By Mood - Duyguya Göre Müzik
223941-37_2_1	Ben Crosland	Gigi's Waltz	By Mood - Duyguya Göre Müzik
223942-37_2_1	Secret Garden	Song From A Secret Garden - Piano Solo Version	By Mood - Duyguya Göre Müzik
223943-37_2_1	Chad Lawson	Of Wonder	By Mood - Duyguya Göre Müzik
223944-37_2_1	Akira Kosemura	Fallen Flowers	By Mood - Duyguya Göre Müzik
	Various Artists	By Mood - Halloween Hunts	By Mood - Duyguya Göre Müzik
222306-37_2_1	The Citizens of Halloween	This Is Halloween	By Mood - Duyguya Göre Müzik

222307-37_2_1	Bobby "Boris" Pickett, The Crypt-Kickers	Monster Mash	By Mood - Duyguya Göre Müzik
222308-37_2_1	Rockwell	Somebody's Watching Me	By Mood - Duyguya Göre Müzik
222309-37_2_1	Andrew Gold	Spooky, Scary Skeletons	By Mood - Duyguya Göre Müzik
222310-37_2_1	The Cramps	Goo Goo Muck	By Mood - Duyguya Göre Müzik
222311-37_2_1	Orchestra	Addams Family Theme	By Mood - Duyguya Göre Müzik
222312-37_2_1	Music Lab Collective	Mozart: Requiem, KV 626: 6f. Lacrimosa (arr. piano)	By Mood - Duyguya Göre Müzik
222313-37_2_1	Lana Del Rey	Season Of The Witch	By Mood - Duyguya Göre Müzik
222314-37_2_1	The Cranberries	Zombie	By Mood - Duyguya Göre Müzik
222315-37_2_1	Andrew Lloyd Webber	The Phantom Of The Opera - Live At The Royal Albert Hall/2011	By Mood - Duyguya Göre Müzik

222316-37_2_1	**The Pretty Reckless**	**Make Me Wanna Die**	**By Mood - Duyguya Göre Müzik**
222317-37_2_1	**Queens Of The Stone Age**	**Burn The Witch**	**By Mood - Duyguya Göre Müzik**
222318-37_2_1	**Ghost**	**Dance Macabre**	**By Mood - Duyguya Göre Müzik**
222319-37_2_1	**The Rolling Stones**	**Sympathy For The Devil - 50th Anniversary Edition**	**By Mood - Duyguya Göre Müzik**
222320-37_2_1	**Sophie Ellis-Bextor**	**Murder On The Dancefloor**	**By Mood - Duyguya Göre Müzik**
222321-37_2_1	**John Williams**	**Main Title/John Williams/Jaws**	**By Mood - Duyguya Göre Müzik**
222322-37_2_1	**London Philharmonic Orchestra, Bernard Herrmann**	**Herrmann: Psycho (A Narrative For Orchestra)**	**By Mood - Duyguya Göre Müzik**
222323-37_2_1	**Gin Wigmore**	**Kill Of The Night**	**By Mood - Duyguya Göre Müzik**
222324-37_2_1	**The Horrors**	**Against The Blade**	**By Mood - Duyguya Göre Müzik**

222325-37_2_1	Set It Off	Skeleton	By Mood - Duyguya Göre Müzik
	Various Artists	By Mood - Vacation Mode On	By Mood - Duyguya Göre Müzik
221452-37_2_1	The Cure	Boys Don't Cry	By Mood - Duyguya Göre Müzik
221453-37_2_1	The Isley Brothers	This Old Heart Of Mine (Is Weak For You)	By Mood - Duyguya Göre Müzik
221454-37_2_1	AnnenMayKantereit	3 Tage am Meer	By Mood - Duyguya Göre Müzik
221455-37_2_1	THE ANXIETY, WILLOW, Tyler Cole	Meet Me At Our Spot	By Mood - Duyguya Göre Müzik
221456-37_2_1	Lorde	Royals	By Mood - Duyguya Göre Müzik
221457-37_2_1	Justin Bieber	Peaches	By Mood - Duyguya Göre Müzik
221458-37_2_1	Shawn Mendes, Camila Cabello	Señorita	By Mood - Duyguya Göre Müzik

221459-37_2_1	Taylor Swift	Cruel Summer	By Mood - Duyguya Göre Müzik
221460-37_2_1	Lana Del Rey, Cedric Gervais	Summertime Sadness (Lana Del Rey Vs. Cedric Gervais)	By Mood - Duyguya Göre Müzik
221461-37_2_1	Rihanna	We Found Love	By Mood - Duyguya Göre Müzik
221462-37_2_1	The Weeknd	Odd Look	By Mood - Duyguya Göre Müzik
221463-37_2_1	Ariana Grande	yes, and?	By Mood - Duyguya Göre Müzik
221464-37_2_1	Empire Of The Sun	Walking On A Dream	By Mood - Duyguya Göre Müzik
221465-37_2_1	Rema	Corny	By Mood - Duyguya Göre Müzik
221466-37_2_1	Jhayco	No Me Conoce	By Mood - Duyguya Göre Müzik
221467-37_2_1	J Balvin, Dua Lipa, Bad Bunny, Tainy	UN DIA (ONE DAY)	By Mood - Duyguya Göre Müzik

221468-37_2_1	Enrique Iglesias	Bailando - Spanish Version	By Mood - Duyguya Göre Müzik
221469-37_2_1	Luis Fonsi, Demi Lovato	Échame La Culpa	By Mood - Duyguya Göre Müzik
221470-37_2_1	J Balvin, Willy William	Mi Gente (feat. Beyoncé)	By Mood - Duyguya Göre Müzik
221471-37_2_1	DJ Snake	Loco Contigo	By Mood - Duyguya Göre Müzik
	Various Artists	By Mood - Energy Boost	By Mood - Duyguya Göre Müzik
219757-37_2_1	Sabrina Carpenter	Feather	By Mood - Duyguya Göre Müzik
219758-37_2_1	Kali Uchis, Peso Pluma	Igual Que Un Ángel	By Mood - Duyguya Göre Müzik
219759-37_2_1	Stephen Sanchez	High	By Mood - Duyguya Göre Müzik
219760-37_2_1	Jon Batiste	Calling Your Name	By Mood - Duyguya Göre Müzik

219761-37_2_1	Olivia Rodrigo	love is embarrassing	By Mood - Duyguya Göre Müzik
219762-37_2_1	The Last Dinner Party	Nothing Matters	By Mood - Duyguya Göre Müzik
219763-37_2_1	Ariana Grande	yes, and?	By Mood - Duyguya Göre Müzik
219764-37_2_1	FLETCHER	Doing Better	By Mood - Duyguya Göre Müzik
219765-37_2_1	Drake, 21 Savage	Spin Bout U	By Mood - Duyguya Göre Müzik
219766-37_2_1	Bob Marley & The Wailers	Three Little Birds	By Mood - Duyguya Göre Müzik
219767-37_2_1	Lil Yachty	drive ME crazy!	By Mood - Duyguya Göre Müzik
219768-37_2_1	Troye Sivan	Rush	By Mood - Duyguya Göre Müzik
219769-37_2_1	No Doubt	Just A Girl	By Mood - Duyguya Göre Müzik

219770-37_2_1	La Roux	Bulletproof	By Mood - Duyguya Göre Müzik
219771-37_2_1	The Black Eyed Peas	Meet Me Halfway	By Mood - Duyguya Göre Müzik
219772-37_2_1	INJI	THE ONE	By Mood - Duyguya Göre Müzik
219773-37_2_1	Taylor Swift	I Knew You Were Trouble (Taylor's Version)	By Mood - Duyguya Göre Müzik
219774-37_2_1	Elton John, Britney Spears	Hold Me Closer	By Mood - Duyguya Göre Müzik
219775-37_2_1	Rihanna	Needed Me	By Mood - Duyguya Göre Müzik
219776-37_2_1	Nelly Furtado, Timbaland	Promiscuous	By Mood - Duyguya Göre Müzik
	Various Artists	By Mood - Dance Floor Remixes	By Mood - Duyguya Göre Müzik
219852-37_2_1	Polo & Pan, Superorganism	Canopée - Superorganism Remix	By Mood - Duyguya Göre Müzik

219853-37_2_1	Nina Simone, Chris Avantgarde	Feeling Good - Chris Avantgarde Remix	By Mood - Duyguya Göre Müzik
219854-37_2_1	Taylor Swift, Kungs	Anti-Hero - Kungs Remix	By Mood - Duyguya Göre Müzik
219855-37_2_1	Lady Gaga, Ariana Grande, Purple Disco Machine	Rain On Me - Purple Disco Machine Remix - Edit	By Mood - Duyguya Göre Müzik
219856-37_2_1	Jhayco, J Balvin, Bad Bunny	No Me Conoce - Remix	By Mood - Duyguya Göre Müzik
219857-37_2_1	MEDUZA, Alok, Goodboys	Piece Of Your Heart - Alok Remix	By Mood - Duyguya Göre Müzik
219858-37_2_1	Sam Smith, Kim Petras, ACRAZE	Unholy - ACRAZE Remix	By Mood - Duyguya Göre Müzik
219859-37_2_1	Florence + The Machine, IDLES	Heaven Is Here - IDLES Remix	By Mood - Duyguya Göre Müzik
219860-37_2_1	Agoria, Blasé, Solomun	You're Not Alone - Solomun Remix	By Mood - Duyguya Göre Müzik
219861-37_2_1	RAYE, PS1	Natalie Don't - PS1 Remix	By Mood - Duyguya Göre Müzik

219862-37_2_1	Disclosure, Eliza Doolittle, Flume	You & Me - Flume Remix	By Mood - Duyguya Göre Müzik
219863-37_2_1	Parcels, L'Impératrice	GamesofLuck - L'Impératrice Remix	By Mood - Duyguya Göre Müzik
219864-37_2_1	Freya Ridings, Sam Feldt	Castles - Sam Feldt Remix	By Mood - Duyguya Göre Müzik
219865-37_2_1	Daya, King Topher	Insomnia - King Topher Remix	By Mood - Duyguya Göre Müzik
219866-37_2_1	American Authors	Best Day Of My Life - Gazzo Remix	By Mood - Duyguya Göre Müzik
219867-37_2_1	Elton John, Dua Lipa, PNAU	Cold Heart - PNAU Remix	By Mood - Duyguya Göre Müzik
219868-37_2_1	Ólafur Arnalds, Arnór Dan	For Now I Am Winter - Kiasmos Remix	By Mood - Duyguya Göre Müzik
219869-37_2_1	070 Shake, Tame Impala	Guilty Conscience - Tame Impala Remix	By Mood - Duyguya Göre Müzik
219870-37_2_1	Rhye, Roosevelt	Summer Days - Roosevelt Remix	By Mood - Duyguya Göre Müzik

219871-37_2_1	Mabel, Shura	My Boy My Town - Shura Remix	By Mood - Duyguya Göre Müzik
	Various Artists	By Mood - Infinite Skies	By Mood - Duyguya Göre Müzik
218547-37_2_1	Tom Misch, Yussef Dayes	Tidal Wave	By Mood - Duyguya Göre Müzik
218548-37_2_1	Greentea Peng	Look To Him	By Mood - Duyguya Göre Müzik
218549-37_2_1	Amber Mark	Worth It	By Mood - Duyguya Göre Müzik
218550-37_2_1	Angus & Julia Stone	Grizzly Bear	By Mood - Duyguya Göre Müzik
218551-37_2_1	Snoh Aalegra	DYING 4 YOUR LOVE	By Mood - Duyguya Göre Müzik
218552-37_2_1	Billie Eilish	when the party's over	By Mood - Duyguya Göre Müzik
218553-37_2_1	Laura Marling	What He Wrote	By Mood - Duyguya Göre Müzik

218554-37_2_1	Michael Kiwanuka	Cold Little Heart	By Mood - Duyguya Göre Müzik
218555-37_2_1	Conan Gray	Astronomy	By Mood - Duyguya Göre Müzik
218556-37_2_1	Gracie Abrams	I know it won't work	By Mood - Duyguya Göre Müzik
218557-37_2_1	Lana Del Rey	Salvatore	By Mood - Duyguya Göre Müzik
218558-37_2_1	Mac DeMarco	Heart To Heart	By Mood - Duyguya Göre Müzik
218559-37_2_1	Clairo	Amoeba	By Mood - Duyguya Göre Müzik
218560-37_2_1	Elliott Smith	Say Yes	By Mood - Duyguya Göre Müzik
218561-37_2_1	The Velvet Underground, Nico	Femme Fatale	By Mood - Duyguya Göre Müzik
218562-37_2_1	Billie Marten	I Can't Get My Head Around You	By Mood - Duyguya Göre Müzik

218563-37_2_1	Lana Del Rey	Doin' Time	By Mood - Duyguya Göre Müzik
218564-37_2_1	Parcels	Iknowhowyoufeel - from Le Palace, Paris	By Mood - Duyguya Göre Müzik
218565-37_2_1	Celeste	Tell Me Something I Don't Know	By Mood - Duyguya Göre Müzik
218566-37_2_1	Angèle	Ta reine	By Mood - Duyguya Göre Müzik
	Various Artists	By Mood - Broadway Musicals	By Mood - Duyguya Göre Müzik
218568-37_2_1	London Music Works	All That Jazz - From "Chicago"	By Mood - Duyguya Göre Müzik
218569-37_2_1	Liz Larsen	Too Darn Hot - From "Kiss Me, Kate"	By Mood - Duyguya Göre Müzik
218570-37_2_1	La La Land Cast	Another Day Of Sun	By Mood - Duyguya Göre Müzik
218571-37_2_1	John Travolta, Olivia Newton-John	Summer Nights - From “Grease”	By Mood - Duyguya Göre Müzik

218572-37_2_1	Patti Murin, Caissie Levy, Original Broadway Cast of Frozen	For the First Time in Forever - From "Frozen: The Broadway Musical"	By Mood - Duyguya Göre Müzik
218573-37_2_1	Max Casella, Tom Alan Robbins, Scott Irby-Ranniar, Ensemble - The Lion King, Jason Raize	Hakuna Matata	By Mood - Duyguya Göre Müzik
218574-37_2_1	Robin Williams, Disney	Friend Like Me	By Mood - Duyguya Göre Müzik
218575-37_2_1	Barbra Streisand	I'm The Greatest Star	By Mood - Duyguya Göre Müzik
218576-37_2_1	Amanda Seyfried, Ashley Lilley, Rachel McDowall	Honey, Honey - From 'Mamma Mia!' Original Motion Picture Soundtrack	By Mood - Duyguya Göre Müzik
218577-37_2_1	Kristin Chenoweth, Idina Menzel	Defying Gravity	By Mood - Duyguya Göre Müzik
218578-37_2_1	Andrew Lloyd Webber	All I Ask Of You - Live At The Royal Albert Hall/2011	By Mood - Duyguya Göre Müzik
218579-37_2_1	Andrew Lloyd Webber, "Cats" 1981 Original London Cast, Elaine Paige	Memory	By Mood - Duyguya Göre Müzik
218580-37_2_1	Helen Hobson	I Dreamed a Dream - From "Les Misérables"	By Mood - Duyguya Göre Müzik

218581-37_2_1	Jennifer Holliday	And I Am Telling You I'm Not Going	By Mood - Duyguya Göre Müzik
218582-37_2_1	Nicole Kidman, Ewan McGregor	Come What May - From "Moulin Rouge" Soundtrack	By Mood - Duyguya Göre Müzik
218583-37_2_1	The City of Prague Philharmonic Orchestra	Maria - From "West Side Story"	By Mood - Duyguya Göre Müzik
218584-37_2_1	Damon Daunno, Rebecca Naomi Jones	People Will Say We're In Love	By Mood - Duyguya Göre Müzik
218585-37_2_1	Irene Cara	Fame	By Mood - Duyguya Göre Müzik
218586-37_2_1	Barbra Streisand	People	By Mood - Duyguya Göre Müzik
218587-37_2_1	Justin Hurwitz	Epilogue	By Mood - Duyguya Göre Müzik
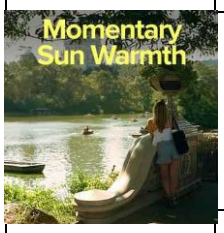	Various Artists	By Mood - Momentary Sun Warmth	By Mood - Duyguya Göre Müzik
218589-37_2_1	Bobby Hebb	Sunny	By Mood - Duyguya Göre Müzik

218590-37_2_1	Lenny Kravitz	It Ain't Over 'Til It's Over	By Mood - Duyguya Göre Müzik
218591-37_2_1	Corinne Bailey Rae	Put Your Records On	By Mood - Duyguya Göre Müzik
218592-37_2_1	AnnenMayKantereit	Ausgehen	By Mood - Duyguya Göre Müzik
218593-37_2_1	Maroon 5	Sunday Morning	By Mood - Duyguya Göre Müzik
218594-37_2_1	Weezer	Island In The Sun	By Mood - Duyguya Göre Müzik
218595-37_2_1	Charles & Eddie	Would I Lie To You?	By Mood - Duyguya Göre Müzik
218596-37_2_1	Florence + The Machine	Dog Days Are Over	By Mood - Duyguya Göre Müzik
218597-37_2_1	The Beach Boys	Good Vibrations - Remastered 2001	By Mood - Duyguya Göre Müzik
218598-37_2_1	Polo & Pan	Feel Good	By Mood - Duyguya Göre Müzik

218599-37_2_1	KT Tunstall	Suddenly I See	By Mood - Duyguya Göre Müzik
218600-37_2_1	Olivia Dean	Dive	By Mood - Duyguya Göre Müzik
218601-37_2_1	The Kooks	Sweet Emotion	By Mood - Duyguya Göre Müzik
218602-37_2_1	Feist	Mushaboom	By Mood - Duyguya Göre Müzik
218603-37_2_1	Blondie	Atomic	By Mood - Duyguya Göre Müzik
218604-37_2_1	Gabriella Cilmi	Sweet About Me	By Mood - Duyguya Göre Müzik
218605-37_2_1	The Maccabees	Toothpaste Kisses	By Mood - Duyguya Göre Müzik
218606-37_2_1	Sophie Ellis-Bextor	Murder On The Dancefloor	By Mood - Duyguya Göre Müzik
218607-37_2_1	THE ANXIETY, WILLOW, Tyler Cole	Meet Me At Our Spot	By Mood - Duyguya Göre Müzik

218608-37_2_1	The Naked And Famous	Girls Like You	By Mood - Duyguya Göre Müzik
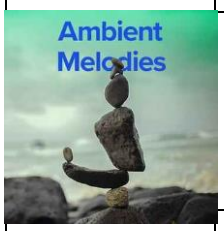	Various Artists	By Mood - Ambient Melodies	By Mood - Duyguya Göre Müzik
215355-37_2_1	Christian Löffler	Nocturne	By Mood - Duyguya Göre Müzik
215356-37_2_1	ANNA, Laraaji	Receiving	By Mood - Duyguya Göre Müzik
215357-37_2_1	Roger Eno, Brian Eno	Celeste	By Mood - Duyguya Göre Müzik
215358-37_2_1	Ólafur Arnalds, Arnór Dan	For Now I Am Winter	By Mood - Duyguya Göre Müzik
215359-37_2_1	Erland Cooper	Music For Growing Flowers - Pt. 7	By Mood - Duyguya Göre Müzik
215360-37_2_1	Rob Grant	The Mermaids Lullaby	By Mood - Duyguya Göre Müzik
215361-37_2_1	Vangelis	Vangelis: Moonlight Reflections	By Mood - Duyguya Göre Müzik

215362-37_2_1	Askjell, iris, AURORA	Sofia - Radio Edit	By Mood - Duyguya Göre Müzik
215363-37_2_1	Peter Gregson	Gregson: Somnia	By Mood - Duyguya Göre Müzik
215364-37_2_1	Harold Budd	Olancha Farewell	By Mood - Duyguya Göre Müzik
215365-37_2_1	Ola Gjeilo	Winter - Ambient Mix	By Mood - Duyguya Göre Müzik
215366-37_2_1	Dustin O'Halloran	Constellation No. 3	By Mood - Duyguya Göre Müzik
215367-37_2_1	David Arkenstone	Fairy Dreams	By Mood - Duyguya Göre Müzik
215368-37_2_1	YOONHAN	Love Yourself	By Mood - Duyguya Göre Müzik
215369-37_2_1	Sun Theory	Fix You	By Mood - Duyguya Göre Müzik
215370-37_2_1	Pesca	Quiet Birds	By Mood - Duyguya Göre Müzik

215371-37_2_1	Akira Kosemura	lanrete	By Mood - Duyguya Göre Müzik
215372-37_2_1	Calm Collective	Sundown, Pt. 1	By Mood - Duyguya Göre Müzik
215373-37_2_1	Aksel Krystad	Resume	By Mood - Duyguya Göre Müzik
215374-37_2_1	Matti Bye	Trees	By Mood - Duyguya Göre Müzik
	Various Artists	By Mood - Valen-tunes (Couples' Version)	By Mood - Duyguya Göre Müzik
215376-37_2_1	The Rolling Stones	She's A Rainbow	By Mood - Duyguya Göre Müzik
215377-37_2_1	The Cure	The Lovecats	By Mood - Duyguya Göre Müzik
215378-37_2_1	Serge Gainsbourg	L'anamour	By Mood - Duyguya Göre Müzik
215379-37_2_1	The Kooks	Taking Pictures Of You	By Mood - Duyguya Göre Müzik

215380-37_2_1	**Minnie Riperton**	**Baby, This Love I Have**	**By Mood - Duyguya Göre Müzik**
215381-37_2_1	**Rihanna**	**Love On The Brain**	**By Mood - Duyguya Göre Müzik**
215382-37_2_1	**Elton John**	**Your Song**	**By Mood - Duyguya Göre Müzik**
215383-37_2_1	**Bee Gees**	**How Deep Is Your Love**	**By Mood - Duyguya Göre Müzik**
215384-37_2_1	**Salif Keïta, Cesária Évora**	**Yamore**	**By Mood - Duyguya Göre Müzik**
215385-37_2_1	**Astrud Gilberto, Antonio Carlos Jobim**	**Água de Beber**	**By Mood - Duyguya Göre Müzik**
215386-37_2_1	**Nina Simone**	**My Baby Just Cares For Me - Live At Vine St. Bar & Grill, 1987**	**By Mood - Duyguya Göre Müzik**
215387-37_2_1	**Francis Lai**	**Un Homme Et Une Femme**	**By Mood - Duyguya Göre Müzik**
215388-37_2_1	**Justin Hurwitz**	**Mia & Sebastian's Theme**	**By Mood - Duyguya Göre Müzik**

215389-37_2_1	d4vd	Here With Me	By Mood - Duyguya Göre Müzik
215390-37_2_1	Sonny & Cher	But You're Mine	By Mood - Duyguya Göre Müzik
215391-37_2_1	ABBA	Lay All Your Love On Me	By Mood - Duyguya Göre Müzik
215392-37_2_1	Marvin Gaye, Tammi Terrell	Ain't No Mountain High Enough	By Mood - Duyguya Göre Müzik
215393-37_2_1	Stevie Wonder	As	By Mood - Duyguya Göre Müzik
215394-37_2_1	Miles Kane	Shavambacu	By Mood - Duyguya Göre Müzik
215395-37_2_1	Breakbot, Irfane	Baby I'm Yours	By Mood - Duyguya Göre Müzik
	Various Artists	By Mood - Valen-tunes (Singles' Version)	By Mood - Duyguya Göre Müzik
215397-37_2_1	Polo & Pan	Cœur croisé	By Mood - Duyguya Göre Müzik

215398-37_2_1	David Bowie	Modern Love - 1999 Digital Remaster	By Mood - Duyguya Göre Müzik
215399-37_2_1	Parcels	Free	By Mood - Duyguya Göre Müzik
215400-37_2_1	Tame Impala	Solitude Is Bliss	By Mood - Duyguya Göre Müzik
215401-37_2_1	The Rolling Stones	Mess It Up	By Mood - Duyguya Göre Müzik
215402-37_2_1	The Police	So Lonely	By Mood - Duyguya Göre Müzik
215403-37_2_1	Queen	I Want To Break Free - Remastered 2011	By Mood - Duyguya Göre Müzik
215404-37_2_1	Soft Cell	Tainted Love	By Mood - Duyguya Göre Müzik
215405-37_2_1	ABBA	Head Over Heels	By Mood - Duyguya Göre Müzik
215406-37_2_1	Billy Idol	Dancing With Myself - Live From The Roxy, West Hollywood, August 12, 1982	By Mood - Duyguya Göre Müzik

215407-37_2_1	**Miles Kane**	**Heartbreaks (The New Sensation)**	**By Mood - Duyguya Göre Müzik**
215408-37_2_1	**Inhaler**	**It Won't Always Be Like This**	**By Mood - Duyguya Göre Müzik**
215409-37_2_1	**Rihanna**	**Same Ol' Mistakes**	**By Mood - Duyguya Göre Müzik**
215410-37_2_1	**Kanye West**	**Love Lockdown**	**By Mood - Duyguya Göre Müzik**
215411-37_2_1	**Billie Eilish**	**Oxytocin**	**By Mood - Duyguya Göre Müzik**
215412-37_2_1	**Blondie**	**Heart Of Glass - Single Version / Remastered**	**By Mood - Duyguya Göre Müzik**
215413-37_2_1	**Stevie Wonder**	**Part-Time Lover**	**By Mood - Duyguya Göre Müzik**
215414-37_2_1	**Dalida, Alain Delon**	**Paroles paroles**	**By Mood - Duyguya Göre Müzik**
215415-37_2_1	**Amy Winehouse**	**Just Friends**	**By Mood - Duyguya Göre Müzik**

215416-37_2_1	Duke Ellington, Johnny Hodges	Loveless Love	By Mood - Duyguya Göre Müzik
	Various Artists	By Mood - Under the Spotlight	By Mood - Duyguya Göre Müzik
215418-37_2_1	Jon Batiste	Worship	By Mood - Duyguya Göre Müzik
215419-37_2_1	boygenius	Not Strong Enough	By Mood - Duyguya Göre Müzik
215420-37_2_1	Billie Eilish	What Was I Made For? [From The Motion Picture "Barbie"]	By Mood - Duyguya Göre Müzik
215421-37_2_1	Olivia Rodrigo	vampire	By Mood - Duyguya Göre Müzik
215422-37_2_1	Taylor Swift	Anti-Hero	By Mood - Duyguya Göre Müzik
215423-37_2_1	Jon Batiste	Butterfly	By Mood - Duyguya Göre Müzik
215424-37_2_1	James Blake	Loading	By Mood - Duyguya Göre Müzik

215425-37_2_1	**Troye Sivan**	**Rush**	**By Mood - Duyguya Göre Müzik**
215426-37_2_1	**Ghost**	**Phantom Of The Opera**	**By Mood - Duyguya Göre Müzik**
215427-37_2_1	**Greta Van Fleet**	**The Falling Sky**	**By Mood - Duyguya Göre Müzik**
215428-37_2_1	**Olivia Rodrigo**	**ballad of a homeschooled girl**	**By Mood - Duyguya Göre Müzik**
215429-37_2_1	**Robert Glasper, SiR, Alex Isley**	**Back To Love**	**By Mood - Duyguya Göre Müzik**
215430-37_2_1	**Coco Jones**	**ICU**	**By Mood - Duyguya Göre Müzik**
215431-37_2_1	**Drake, 21 Savage**	**Rich Flex**	**By Mood - Duyguya Göre Müzik**
215432-37_2_1	**Samara Joy**	**Tight**	**By Mood - Duyguya Göre Müzik**
215433-37_2_1	**Chris Stapleton**	**White Horse**	**By Mood - Duyguya Göre Müzik**

215434-37_2_1	Kendrick Lamar	Count Me Out	By Mood - Duyguya Göre Müzik
215435-37_2_1	Lewis Capaldi	How I'm Feeling Now	By Mood - Duyguya Göre Müzik
215436-37_2_1	Rihanna	Lift Me Up - From Black Panther: Wakanda Forever - Music From and Inspired By	By Mood - Duyguya Göre Müzik
215437-37_2_1	Coi Leray	Players	By Mood - Duyguya Göre Müzik
	Various Artists	By Mood - Snowy Wishes	By Mood - Duyguya Göre Müzik
214557-37_2_1	Mariah Carey	All I Want For Christmas Is You	By Mood - Duyguya Göre Müzik
214558-37_2_1	Various Artists	Stumblin' In	By Mood - Duyguya Göre Müzik
214559-37_2_1	Bee Gees	You Should Be Dancing	By Mood - Duyguya Göre Müzik
214560-37_2_1	Queen	Thank God It's Christmas	By Mood - Duyguya Göre Müzik

214561-37_2_1	**OneRepublic**	**White Christmas**	**By Mood - Duyguya Göre Müzik**
214562-37_2_1	**Bobby Helms**	**Jingle Bell Rock**	**By Mood - Duyguya Göre Müzik**
214563-37_2_1	**Justin Bieber**	**Mistletoe**	**By Mood - Duyguya Göre Müzik**
214564-37_2_1	**Jess Gillam, Oscar Holch, Rowena Calvert, Sam Becker, Lysandre Ménard**	**Merry Christmas Mr. Lawrence**	**By Mood - Duyguya Göre Müzik**
214565-37_2_1	**Frank Sinatra**	**The Christmas Waltz**	**By Mood - Duyguya Göre Müzik**
214566-37_2_1	**The Vamps**	**Hoping For Snow**	**By Mood - Duyguya Göre Müzik**
214567-37_2_1	**Paul McCartney**	**Wonderful Christmastime**	**By Mood - Duyguya Göre Müzik**
214568-37_2_1	**Taylor Swift**	**Snow On The Beach**	**By Mood - Duyguya Göre Müzik**
214569-37_2_1	**The Beach Boys**	**Santa's Beard**	**By Mood - Duyguya Göre Müzik**

214570-37_2_1	Pyotr Ilyich Tchaikovsky, Edouard Van Remoortel, Vienna Symphonic Orchestra	The Nutcracker - Danse De La Fee Dragee	By Mood - Duyguya Göre Müzik
214571-37_2_1	John Legend	You Deserve It All	By Mood - Duyguya Göre Müzik
214572-37_2_1	Nat King Cole, John Legend	The Christmas Song (Chestnuts Roasting On An Open Fire)	By Mood - Duyguya Göre Müzik
214573-37_2_1	Louis Armstrong	What A Wonderful World	By Mood - Duyguya Göre Müzik
214574-37_2_1	Jim Brickman	Raise A Glass	By Mood - Duyguya Göre Müzik
214575-37_2_1	Dean Martin	June In January	By Mood - Duyguya Göre Müzik
214576-37_2_1	ABBA	Fernando	By Mood - Duyguya Göre Müzik
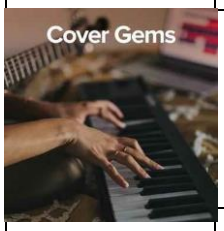	Various Artists	By Mood - Cover Gems	By Mood - Duyguya Göre Müzik
214578-37_2_1	AnnenMayKantereit, Giant Rooks	Tom's Diner	By Mood - Duyguya Göre Müzik

214579-37_2_1	**Patrice**	**Good Vibrations**	**By Mood - Duyguya Göre Müzik**
214580-37_2_1	**Amy Winehouse**	**Will You Still Love Me Tomorrow**	**By Mood - Duyguya Göre Müzik**
214581-37_2_1	**Amy Winehouse**	**The Girl From Ipanema**	**By Mood - Duyguya Göre Müzik**
214582-37_2_1	**James Blake**	**The First Time Ever I Saw Your Face**	**By Mood - Duyguya Göre Müzik**
214583-37_2_1	**Creedence Clearwater Revival**	**I Put A Spell On You**	**By Mood - Duyguya Göre Müzik**
214584-37_2_1	**Louis Armstrong**	**La vie en rose**	**By Mood - Duyguya Göre Müzik**
214585-37_2_1	**Various Artists**	**The Wonder Of You**	**By Mood - Duyguya Göre Müzik**
214586-37_2_1	**Thomas Dutronc**	**Ces petits rien**	**By Mood - Duyguya Göre Müzik**
214587-37_2_1	**Gunter Kallmann Choir**	**Daydream**	**By Mood - Duyguya Göre Müzik**

214588-37_2_1	Otis Redding	A Hard Day's Night	By Mood - Duyguya Göre Müzik
214589-37_2_1	Otis Redding	(I Can't Get No) Satisfaction (alternate version)	By Mood - Duyguya Göre Müzik
214590-37_2_1	Scissor Sisters	Take Me Out	By Mood - Duyguya Göre Müzik
214591-37_2_1	Adam Levine, Tony Lucca	Yesterday	By Mood - Duyguya Göre Müzik
214592-37_2_1	AnnenMayKantereit	Toxic	By Mood - Duyguya Göre Müzik
214593-37_2_1	Jacob Collier	Here Comes The Sun	By Mood - Duyguya Göre Müzik
214594-37_2_1	5 Seconds of Summer	What I Like About You	By Mood - Duyguya Göre Müzik
214595-37_2_1	Norah Jones	Don't Know Why	By Mood - Duyguya Göre Müzik
214596-37_2_1	José James	Just The Two of Us	By Mood - Duyguya Göre Müzik

214597-37_2_1	Cody Fry	Eleanor Rigby	By Mood - Duyguya Göre Müzik
	Various Artists	By Mood - Dancing in the Rain	By Mood - Duyguya Göre Müzik
211961-37_2_1	Taylor Swift	cardigan - cabin in candlelight version	By Mood - Duyguya Göre Müzik
211962-37_2_1	d4vd	Take Me To The Sun	By Mood - Duyguya Göre Müzik
211963-37_2_1	Sam Smith, Normani	Dancing With A Stranger	By Mood - Duyguya Göre Müzik
211964-37_2_1	Amy Winehouse	You Know I'm No Good - Ghostface UK Version	By Mood - Duyguya Göre Müzik
211965-37_2_1	Tame Impala	Borderline - Blood Orange Remix	By Mood - Duyguya Göre Müzik
211966-37_2_1	Stevie Wonder	Positivity - UK Radio Edit	By Mood - Duyguya Göre Müzik
211967-37_2_1	Kali Uchis	telepatía - acoustic	By Mood - Duyguya Göre Müzik

211968-37_2_1	**Milky Chance**	**Fado**	**By Mood - Duyguya Göre Müzik**
211969-37_2_1	**Kylie Minogue**	**Marry The Night**	**By Mood - Duyguya Göre Müzik**
211970-37_2_1	**Maroon 5**	**Sugar - Remix**	**By Mood - Duyguya Göre Müzik**
211971-37_2_1	**ABBA**	**Just A Notion**	**By Mood - Duyguya Göre Müzik**
211972-37_2_1	**Rihanna**	**Umbrella - Seamus Haji & Paul Emanuel Radio Edit**	**By Mood - Duyguya Göre Müzik**
211973-37_2_1	**James TW**	**Butterflies**	**By Mood - Duyguya Göre Müzik**
211974-37_2_1	**Dragon**	**Rain - Dance Mix**	**By Mood - Duyguya Göre Müzik**
211975-37_2_1	**Stan Getz, João Gilberto, Astrud Gilberto, Matchbox Youth, Pueblo Vista**	**The Girl From Ipanema - Matchbox Youth & Pueblo Vista Remix**	**By Mood - Duyguya Göre Müzik**
211976-37_2_1	**Mariah Carey**	**Obsessed - Cahill Club Mix**	**By Mood - Duyguya Göre Müzik**

211977-37_2_1	Counting Crows	Accidentally In Love (From Shrek 2 S/T)	By Mood - Duyguya Göre Müzik
211978-37_2_1	Nick Jonas	Close - Dan E Radio Edit	By Mood - Duyguya Göre Müzik
211979-37_2_1	Alessia Cara	October	By Mood - Duyguya Göre Müzik
211980-37_2_1	Bee Gees, SG Lewis	More Than A Woman - SG's Paradise Edit	By Mood - Duyguya Göre Müzik
	Various Artists	By Mood - Coffee Dippin' Tunes	By Mood - Duyguya Göre Müzik
211982-37_2_1	Stephan Moccio	Fracture	By Mood - Duyguya Göre Müzik
211983-37_2_1	Cody Carnes	Run To The Father	By Mood - Duyguya Göre Müzik
211984-37_2_1	Ella Fitzgerald, Duke Ellington	It Don't Mean A Thing (If It Ain't Got That Swing) - Live On The Ed Sullivan Show, March 7,1965	By Mood - Duyguya Göre Müzik
211985-37_2_1	Dean Martin, Julie London	Sway - The Rip-Off Artist Remix	By Mood - Duyguya Göre Müzik

211986-37_2_1	Ludovico Einaudi	Night - Monsieur Electrique Remix	By Mood - Duyguya Göre Müzik
211987-37_2_1	Wallners	in my mind	By Mood - Duyguya Göre Müzik
211988-37_2_1	Chad Lawson	The Windmills of Your Mind	By Mood - Duyguya Göre Müzik
211989-37_2_1	Max Richard Leßmann	Wenn es Weihnachten wird	By Mood - Duyguya Göre Müzik
211990-37_2_1	Akira Kosemura	Dreamland	By Mood - Duyguya Göre Müzik
211991-37_2_1	Nat King Cole	Nature Boy/Mona Lisa/Too Young/Walkin' My Baby Back Home - Medley/Live On The Ed Sullivan Show, Octo	By Mood - Duyguya Göre Müzik
211992-37_2_1	Diana Krall	How Deep Is The Ocean	By Mood - Duyguya Göre Müzik
211993-37_2_1	Norah Jones, Robert Glasper	Let It Ride - From “Norah Jones is Playing Along” Podcast	By Mood - Duyguya Göre Müzik
211994-37_2_1	Jacob Collier	Make Me Cry	By Mood - Duyguya Göre Müzik

211995-37_2_1	Bill Evans	Autumn Leaves	By Mood - Duyguya Göre Müzik
211996-37_2_1	Sam Cooke	You Send Me	By Mood - Duyguya Göre Müzik
211997-37_2_1	Anne Murray	Could I Have This Dance - Remastered 1994	By Mood - Duyguya Göre Müzik
211998-37_2_1	Jim Brickman	Here Comes The Sun	By Mood - Duyguya Göre Müzik
211999-37_2_1	James Cottriall	Let You Go - Acoustic	By Mood - Duyguya Göre Müzik
212000-37_2_1	Cascadeur	Young	By Mood - Duyguya Göre Müzik
212001-37_2_1	Lola	Coffee Wave	By Mood - Duyguya Göre Müzik
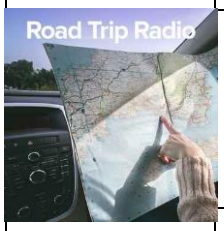	Various Artists	By Mood - Road Trip Radio	By Mood - Duyguya Göre Müzik
210930-37_2_1	Avicii	Wake Me Up	By Mood - Duyguya Göre Müzik

210931-37_2_1	**Jeremy Zucker**	**I'm So Happy**	**By Mood - Duyguya Göre Müzik**
210932-37_2_1	**Mae Stephens**	**If We Ever Broke Up**	**By Mood - Duyguya Göre Müzik**
210933-37_2_1	**Peach Tree Rascals**	**C'est La Vie**	**By Mood - Duyguya Göre Müzik**
210934-37_2_1	**Hauskey**	**Help!**	**By Mood - Duyguya Göre Müzik**
210935-37_2_1	**Sarah Kinsley**	**Lovegod**	**By Mood - Duyguya Göre Müzik**
210936-37_2_1	**LYR**	**The Song Thrush and the Mountain Ash**	**By Mood - Duyguya Göre Müzik**
210937-37_2_1	**Olivia Dean**	**Carmen**	**By Mood - Duyguya Göre Müzik**
210938-37_2_1	**Instinct**	**Sleepwalking - Sleeping**	**By Mood - Duyguya Göre Müzik**
210939-37_2_1	**Eliott**	**Control**	**By Mood - Duyguya Göre Müzik**

210940-37_2_1	**Niall Horan**	**Meltdown**	**By Mood - Duyguya Göre Müzik**
210941-37_2_1	**Niall Horan**	**Heaven**	**By Mood - Duyguya Göre Müzik**
210942-37_2_1	**Aidan Bissett**	**Out Of My League**	**By Mood - Duyguya Göre Müzik**
210943-37_2_1	**d4vd**	**WORTHLESS**	**By Mood - Duyguya Göre Müzik**
210944-37_2_1	**Jonas Brothers**	**Waffle House**	**By Mood - Duyguya Göre Müzik**
210945-37_2_1	**Imagine Dragons**	**Believer**	**By Mood - Duyguya Göre Müzik**
210946-37_2_1	**Bellah Mae**	**Date Your Dad**	**By Mood - Duyguya Göre Müzik**
210947-37_2_1	**Sarah Zucker**	**Côte d'Azur**	**By Mood - Duyguya Göre Müzik**
210948-37_2_1	**Claire Rosinkranz**	**Sad in Hawaii**	**By Mood - Duyguya Göre Müzik**

210949-37_2_1	BoyWithUke	Rockstar	By Mood - Duyguya Göre Müzik
	Various Artists	By Mood - Pop Party Picks	By Mood - Duyguya Göre Müzik
210909-37_2_1	Bellah Mae	Drama King	By Mood - Duyguya Göre Müzik
210910-37_2_1	Caity Baser	Pretty Boys	By Mood - Duyguya Göre Müzik
210911-37_2_1	Kim Petras, Nicki Minaj	Alone	By Mood - Duyguya Göre Müzik
210912-37_2_1	Zemmoa	Soy Un Bombón	By Mood - Duyguya Göre Müzik
210913-37_2_1	Avicii	SOS	By Mood - Duyguya Göre Müzik
210914-37_2_1	Diana Ross	If The World Just Danced	By Mood - Duyguya Göre Müzik
210915-37_2_1	ACRAZE, Paige Cavell	The Otherside	By Mood - Duyguya Göre Müzik

210916-37_2_1	Jax Jones, Calum Scott, Robin Schulz	Whistle - Robin Schulz Remiz	By Mood - Duyguya Göre Müzik
210917-37_2_1	Sam Smith	Lose You - Felix Jaehn Remix	By Mood - Duyguya Göre Müzik
210918-37_2_1	EASYBAKED	Diamonds	By Mood - Duyguya Göre Müzik
210919-37_2_1	MEARSY	Ready To Go	By Mood - Duyguya Göre Müzik
210920-37_2_1	TALI, La Renzo	Emma & Molly	By Mood - Duyguya Göre Müzik
210921-37_2_1	Chris Lake, Aluna	Beggin'	By Mood - Duyguya Göre Müzik
210922-37_2_1	Jonas Blue, RANI	Finally	By Mood - Duyguya Göre Müzik
210923-37_2_1	Cerrone, Purple Disco Machine	Summer Lovin'	By Mood - Duyguya Göre Müzik
210924-37_2_1	Gloria Gaynor	I Will Survive - Phil Kelsey 7'' Remix	By Mood - Duyguya Göre Müzik

210925-37_2_1	Jessie Ware	What's Your Pleasure? - Single Edit	By Mood - Duyguya Göre Müzik
210926-37_2_1	Bob Moses, Cri	Hanging On - Cri Remix	By Mood - Duyguya Göre Müzik
210927-37_2_1	Gryffin	Forever - Lizzy Jane Remix	By Mood - Duyguya Göre Müzik
210928-37_2_1	NOME.	Yesterday	By Mood - Duyguya Göre Müzik
	Various Artists	By Mood - Late Summer Nights	By Mood - Duyguya Göre Müzik
210951-37_2_1	Jeff Bradshaw	Carrie's Bread Puddin'	By Mood - Duyguya Göre Müzik
210952-37_2_1	Azar Lawrence	People Moving	By Mood - Duyguya Göre Müzik
210953-37_2_1	Samara Joy	I Miss You So	By Mood - Duyguya Göre Müzik
210954-37_2_1	Billie Holiday	Solitude	By Mood - Duyguya Göre Müzik

210955-37_2_1	J'san, Pandrezz, Epektase	Quiet Light	By Mood - Duyguya Göre Müzik
210956-37_2_1	Joy Oladokun	Pride	By Mood - Duyguya Göre Müzik
210957-37_2_1	Dave McMurray	To Lay Me Down	By Mood - Duyguya Göre Müzik
210958-37_2_1	Sister Ray	Teeth	By Mood - Duyguya Göre Müzik
210959-37_2_1	Epektase, Pandrezz, J'san	Is It A Crime	By Mood - Duyguya Göre Müzik
210960-37_2_1	Norah Jones	Out On The Road (Mondo Version)	By Mood - Duyguya Göre Müzik
210961-37_2_1	Dara Tucker	Everything I Wanted	By Mood - Duyguya Göre Müzik
210962-37_2_1	jake minch	handgun	By Mood - Duyguya Göre Müzik
210963-37_2_1	Walter Smith III	River Styx	By Mood - Duyguya Göre Müzik

210964-37_2_1	Sting	Ghost In the Strand	By Mood - Duyguya Göre Müzik
210965-37_2_1	Mac DeMarco	Gualala	By Mood - Duyguya Göre Müzik
210966-37_2_1	Jef Neve	That Old Feeling	By Mood - Duyguya Göre Müzik
210967-37_2_1	Jacob Young, Mats Eilertsen, Audun Kleive	The Dog Ate My Homework	By Mood - Duyguya Göre Müzik
210968-37_2_1	Norah Jones	Killing Time	By Mood - Duyguya Göre Müzik
210969-37_2_1	Dominic Miller	Cruel But Fair	By Mood - Duyguya Göre Müzik
210970-37_2_1	Arturo O'Farrill	Darn That Dream	By Mood - Duyguya Göre Müzik
	Various Artists	By Mood - A+ Anthems	By Mood - Duyguya Göre Müzik
210972-37_2_1	Claire Rosinkranz	Never Goes Away	By Mood - Duyguya Göre Müzik

210973-37_2_1	**Quinn XCII**	**Common**	**By Mood - Duyguya Göre Müzik**
210974-37_2_1	**easy life, Gus Dapperton**	**ANTIFREEZE**	**By Mood - Duyguya Göre Müzik**
210975-37_2_1	**Max Drazen**	**Caffeine**	**By Mood - Duyguya Göre Müzik**
210976-37_2_1	**Max Drazen**	**Five Three**	**By Mood - Duyguya Göre Müzik**
210977-37_2_1	**Brother Leo**	**Sunshine**	**By Mood - Duyguya Göre Müzik**
210978-37_2_1	**Two Another, blackwave.**	**Jump**	**By Mood - Duyguya Göre Müzik**
210979-37_2_1	**ABBA**	**When I Kissed The Teacher**	**By Mood - Duyguya Göre Müzik**
210980-37_2_1	**OneRepublic**	**I Ain’t Worried**	**By Mood - Duyguya Göre Müzik**
210981-37_2_1	**benny blanco, BTS, Snoop Dogg**	**Bad Decisions**	**By Mood - Duyguya Göre Müzik**

210982-37_2_1	Nicki Minaj	Super Freaky Girl	By Mood - Duyguya Göre Müzik
210983-37_2_1	Post Malone	Circles	By Mood - Duyguya Göre Müzik
210984-37_2_1	Jonas Brothers	Sucker	By Mood - Duyguya Göre Müzik
210985-37_2_1	Gwen Stefani	Hollaback Girl	By Mood - Duyguya Göre Müzik
210986-37_2_1	Justin Bieber	Peaches - Masterkraft Remix	By Mood - Duyguya Göre Müzik
210987-37_2_1	Christian Alexander	Heaven Knows	By Mood - Duyguya Göre Müzik
210988-37_2_1	Sparks	Nothing Is As Good As They Say It Is	By Mood - Duyguya Göre Müzik
210989-37_2_1	Sans Soucis	I Know Your Present	By Mood - Duyguya Göre Müzik
210990-37_2_1	Elliot Lee	Fun	By Mood - Duyguya Göre Müzik

210991-37_2_1	The Revivalists	Don't Look Back	By Mood - Duyguya Göre Müzik
	Various Artists	By Mood - Sunny Days	By Mood - Duyguya Göre Müzik
209082-37_2_1	Mac DeMarco	Heart To Heart	By Mood - Duyguya Göre Müzik
209083-37_2_1	Diana Ross, Tame Impala	Turn Up The Sunshine	By Mood - Duyguya Göre Müzik
209084-37_2_1	Imagine Dragons	It's Time	By Mood - Duyguya Göre Müzik
209085-37_2_1	Sigma, John Newman	High On You	By Mood - Duyguya Göre Müzik
209086-37_2_1	d4vd	Here With Me	By Mood - Duyguya Göre Müzik
209087-37_2_1	Rihanna	Lift Me Up	By Mood - Duyguya Göre Müzik
209088-37_2_1	Elton John	I'm Still Standing	By Mood - Duyguya Göre Müzik

209089-37_2_1	Queen	Don't Stop Me Now	By Mood - Duyguya Göre Müzik
209090-37_2_1	Stacey Ryan	Fall In Love Alone	By Mood - Duyguya Göre Müzik
209091-37_2_1	Diana Ross	Upside Down Remix '93	By Mood - Duyguya Göre Müzik
209092-37_2_1	sangiovanni	fluo	By Mood - Duyguya Göre Müzik
209093-37_2_1	Gregory Porter	Revival	By Mood - Duyguya Göre Müzik
209094-37_2_1	Lorde	mood ring	By Mood - Duyguya Göre Müzik
209095-37_2_1	Jeremy Loops	Better Together	By Mood - Duyguya Göre Müzik
209096-37_2_1	Little Big Town	All Summer	By Mood - Duyguya Göre Müzik
209097-37_2_1	Blue Lab Beats	Sensual Loving	By Mood - Duyguya Göre Müzik

209098-37_2_1	The Outfit	ice coffee	By Mood - Duyguya Göre Müzik
209099-37_2_1	YellowStraps	tnght	By Mood - Duyguya Göre Müzik
209100-37_2_1	Sylvan Esso	Echo Party	By Mood - Duyguya Göre Müzik
209101-37_2_1	HAIM	Summer Girl - Amber Mark Remix	By Mood - Duyguya Göre Müzik
	Various Artists	By Mood - Beats N' Rhymes	By Mood - Duyguya Göre Müzik
208158-37_2_1	Drake, 21 Savage	Rich Flex	By Mood - Duyguya Göre Müzik
208159-37_2_1	Stormzy	Firebabe	By Mood - Duyguya Göre Müzik
208160-37_2_1	Yeat	Talk	By Mood - Duyguya Göre Müzik
208161-37_2_1	Soolking	Balader	By Mood - Duyguya Göre Müzik

208162-37_2_1	Liaze	PARADISE (MIT DIR)	By Mood - Duyguya Göre Müzik
208163-37_2_1	Aitch, Ashanti	Baby	By Mood - Duyguya Göre Müzik
208164-37_2_1	Dreamville, J. Cole	Stick	By Mood - Duyguya Göre Müzik
208165-37_2_1	Lil Tecca	Blessing	By Mood - Duyguya Göre Müzik
208166-37_2_1	Nicki Minaj, Lil Baby	Do We Have A Problem?	By Mood - Duyguya Göre Müzik
208167-37_2_1	Lil Wayne, Rich The Kid	Feelin' Like Tunechi	By Mood - Duyguya Göre Müzik
208168-37_2_1	Cae Cartier	Tuci	By Mood - Duyguya Göre Müzik
208169-37_2_1	Nemzzz	2MS	By Mood - Duyguya Göre Müzik
208170-37_2_1	Metro Boomin	Superhero (Heroes & Villains)	By Mood - Duyguya Göre Müzik

208171-37_2_1	Post Malone	I Like You (A Happier Song)	By Mood - Duyguya Göre Müzik
208172-37_2_1	Armani White	BILLIE EILISH.	By Mood - Duyguya Göre Müzik
208173-37_2_1	Lil Yachty	Poland	By Mood - Duyguya Göre Müzik
208174-37_2_1	Metro Boomin	Niagara Falls (Foot or 2)	By Mood - Duyguya Göre Müzik
208175-37_2_1	Kendrick Lamar	The Heart Part 5	By Mood - Duyguya Göre Müzik
208176-37_2_1	Juice WRLD	Face 2 Face	By Mood - Duyguya Göre Müzik
208177-37_2_1	Post Malone, Mark Morrison, Sickick	Cooped Up / Return Of The Mack	By Mood - Duyguya Göre Müzik
	Various Artists	By Mood - Luminous Love	By Mood - Duyguya Göre Müzik
206060-37_2_1	Tamino, Angèle	Sunflower	By Mood - Duyguya Göre Müzik

206061-37_2_1	**Max Richter**	**Romance I**	**By Mood - Duyguya Göre Müzik**
206062-37_2_1	**Luke Howard**	**A Different Idea of Love**	**By Mood - Duyguya Göre Müzik**
206063-37_2_1	**Taylor Swift**	**Snow On The Beach**	**By Mood - Duyguya Göre Müzik**
206064-37_2_1	**AURORA**	**A Potion For Love**	**By Mood - Duyguya Göre Müzik**
206065-37_2_1	**Keith Urban**	**Brown Eyes Baby**	**By Mood - Duyguya Göre Müzik**
206066-37_2_1	**keshi**	**TOUCH**	**By Mood - Duyguya Göre Müzik**
206067-37_2_1	**Blessing Offor**	**Believe**	**By Mood - Duyguya Göre Müzik**
206068-37_2_1	**Norah Jones**	**Turn Me On**	**By Mood - Duyguya Göre Müzik**
206069-37_2_1	**Andrea Bocelli, Ellie Goulding**	**Return To Love**	**By Mood - Duyguya Göre Müzik**

206070-37_2_1	**Frank Sinatra**	**I've Got You Under My Skin (with Bono)**	**By Mood - Duyguya Göre Müzik**
206071-37_2_1	**Gregory Porter**	**If Love Is Overrated**	**By Mood - Duyguya Göre Müzik**
206072-37_2_1	**Peaches & Herb**	**Reunited**	**By Mood - Duyguya Göre Müzik**
206073-37_2_1	**Ibrahim Maalouf**	**Love In Portofino**	**By Mood - Duyguya Göre Müzik**
206074-37_2_1	**Gregory Porter**	**Faith In Love**	**By Mood - Duyguya Göre Müzik**
206075-37_2_1	**Elton John**	**Something About The Way You Look Tonight**	**By Mood - Duyguya Göre Müzik**
206076-37_2_1	**Kacey Musgraves**	**Butterflies**	**By Mood - Duyguya Göre Müzik**
206077-37_2_1	**Emotional Oranges**	**Motion**	**By Mood - Duyguya Göre Müzik**
206078-37_2_1	**Robbie Williams**	**Feel**	**By Mood - Duyguya Göre Müzik**

206079-37_2_1	Justin Hurwitz, Justin Paul, Benj Pasek	City Of Stars - From La La Land Soundtrack	By Mood - Duyguya Göre Müzik
	Various Artists	By Mood - Dear Santa...	By Mood - Duyguya Göre Müzik
203642-37_2_1	Florence K	Le Père Noël est arrivé	By Mood - Duyguya Göre Müzik
203643-37_2_1	The Beach Boys	Little Saint Nick - 1991 Remix	By Mood - Duyguya Göre Müzik
203644-37_2_1	Natalie Cole	Caroling, Caroling	By Mood - Duyguya Göre Müzik
203645-37_2_1	Andrea Bocelli, Matteo Bocelli, Virginia Bocelli	The Greatest Gift	By Mood - Duyguya Göre Müzik
203646-37_2_1	David Benoit	We Three Kings	By Mood - Duyguya Göre Müzik
203647-37_2_1	Andreas Wijk	christmas day kiss	By Mood - Duyguya Göre Müzik
203648-37_2_1	Idina Menzel	I Got My Love To Keep Me Warm	By Mood - Duyguya Göre Müzik

203649-37_2_1	Sabrina Carpenter	Have Yourself a Merry Little Christmas	By Mood - Duyguya Göre Müzik
203650-37_2_1	City Harbor	It's The Most Wonderful Time Of The Year	By Mood - Duyguya Göre Müzik
203651-37_2_1	Music Lab Collective	Baby It's Cold Outside (arr. piano)	By Mood - Duyguya Göre Müzik
203652-37_2_1	Helene Fischer	Rudolph The Red-Nosed Reindeer	By Mood - Duyguya Göre Müzik
203653-37_2_1	Cande y Paulo	Feliz Navidad	By Mood - Duyguya Göre Müzik
203654-37_2_1	Taylor Swift	Christmas Tree Farm	By Mood - Duyguya Göre Müzik
203655-37_2_1	Dean Martin	Let It Snow! Let It Snow! Let It Snow!	By Mood - Duyguya Göre Müzik
203656-37_2_1	ABBA	Happy New Year	By Mood - Duyguya Göre Müzik
203657-37_2_1	Ariana Grande	Winter Things	By Mood - Duyguya Göre Müzik

203658-37_2_1	Mariah Carey, John Legend	When Christmas Comes	By Mood - Duyguya Göre Müzik
203659-37_2_1	Elton John	Step Into Christmas	By Mood - Duyguya Göre Müzik
203660-37_2_1	Gregory Porter	The Christmas Song	By Mood - Duyguya Göre Müzik
203661-37_2_1	Max Richter, Daniel Hope, Konzerthaus Kammerorchester Berlin, André de Ridder	Winter 1 - 2012	By Mood - Duyguya Göre Müzik
	Various Artists	By Mood - Breezin' New Jazz	By Mood - Duyguya Göre Müzik
203663-37_2_1	Nubiyan Twist	Through The Noise (Chant No. 2)	By Mood - Duyguya Göre Müzik
203664-37_2_1	House of Jaxx	Hot House	By Mood - Duyguya Göre Müzik
203665-37_2_1	BÉESAU	Pandore	By Mood - Duyguya Göre Müzik
203666-37_2_1	Yazmin Lacey	I'll Never Stop Loving You	By Mood - Duyguya Göre Müzik

203667-37_2_1	**Oded Tzur**	**Noam**	**By Mood - Duyguya Göre Müzik**
203668-37_2_1	**Emma-Jean Thackray**	**Speak No Evil (Night Dreamer)**	**By Mood - Duyguya Göre Müzik**
203669-37_2_1	**Kyoto Jazz Sextet**	**Father Forrest**	**By Mood - Duyguya Göre Müzik**
203670-37_2_1	**Joel Ross**	**DOXOLOGY (Hope)**	**By Mood - Duyguya Göre Müzik**
203671-37_2_1	**Jacob Collier**	**Never Gonna Be Alone (feat. Lizzy McAlpine & John Mayer)**	**By Mood - Duyguya Göre Müzik**
203672-37_2_1	**Sons Of Kemet**	**To Never Forget The Source**	**By Mood - Duyguya Göre Müzik**
203673-37_2_1	**Blue Lab Beats**	**Gotta Go Fast**	**By Mood - Duyguya Göre Müzik**
203674-37_2_1	**Nubya Garcia**	**Pace**	**By Mood - Duyguya Göre Müzik**
203675-37_2_1	**Shabaka**	**Black meditation**	**By Mood - Duyguya Göre Müzik**

203676-37_2_1	Theon Cross	Epistrophy	By Mood - Duyguya Göre Müzik
203677-37_2_1	The Comet Is Coming	CODE	By Mood - Duyguya Göre Müzik
203678-37_2_1	Tom Misch, Yussef Dayes	What Kinda Music	By Mood - Duyguya Göre Müzik
203679-37_2_1	Jordan Rakei	Wind Parade	By Mood - Duyguya Göre Müzik
203680-37_2_1	Alfa Mist	Galaxy	By Mood - Duyguya Göre Müzik
203681-37_2_1	Oscar Jerome, Oscar #Worldpeace	(Why You So) Green With Envy	By Mood - Duyguya Göre Müzik
203682-37_2_1	Ishmael Ensemble	Search For Peace	By Mood - Duyguya Göre Müzik
	Various Artists	By Mood - Spooky Tunes	By Mood - Duyguya Göre Müzik
202908-37_2_1	Ellevator	Running Up That Hill	By Mood - Duyguya Göre Müzik

202909-37_2_1	**The Cranberries**	**Zombie**	**By Mood - Duyguya Göre Müzik**
202910-37_2_1	**Imagine Dragons**	**Bones**	**By Mood - Duyguya Göre Müzik**
202911-37_2_1	**X Ambassadors**	**My Own Monster**	**By Mood - Duyguya Göre Müzik**
202912-37_2_1	**Lana Del Rey**	**Season Of The Witch**	**By Mood - Duyguya Göre Müzik**
202913-37_2_1	**Halsey**	**Ghost**	**By Mood - Duyguya Göre Müzik**
202914-37_2_1	**AURORA**	**The Devil Is Human**	**By Mood - Duyguya Göre Müzik**
202915-37_2_1	**Halsey**	**People Disappear Here**	**By Mood - Duyguya Göre Müzik**
202916-37_2_1	**Rihanna**	**Disturbia**	**By Mood - Duyguya Göre Müzik**
202917-37_2_1	**Yeah Yeah Yeahs**	**Heads Will Roll**	**By Mood - Duyguya Göre Müzik**

202918-37_2_1	**Queens Of The Stone Age**	**Burn The Witch**	**By Mood - Duyguya Göre Müzik**
202919-37_2_1	**Alice Cooper, Rob Zombie**	**Feed My Frankenstein**	**By Mood - Duyguya Göre Müzik**
202920-37_2_1	**Creedence Clearwater Revival**	**Bad Moon Rising**	**By Mood - Duyguya Göre Müzik**
202921-37_2_1	**PJ Harvey**	**Red Right Hand**	**By Mood - Duyguya Göre Müzik**
202922-37_2_1	**Mini Mansions**	**Freakout!**	**By Mood - Duyguya Göre Müzik**
202923-37_2_1	**Slash**	**Nightrain**	**By Mood - Duyguya Göre Müzik**
202924-37_2_1	**Florence + The Machine**	**Call Me Cruella**	**By Mood - Duyguya Göre Müzik**
202925-37_2_1	**Rockwell**	**Somebody's Watching Me**	**By Mood - Duyguya Göre Müzik**
202926-37_2_1	**No Doubt**	**Spiderwebs**	**By Mood - Duyguya Göre Müzik**

202927-37_2_1	Run-D.M.C.	Ghostbusters	By Mood - Duyguya Göre Müzik
	Various Artists	By Mood - Magic Indie Summer	By Mood - Duyguya Göre Müzik
200237-37_2_1	Ekin Beril	A Kind Of Magic	By Mood - Duyguya Göre Müzik
200238-37_2_1	Soccer Mommy	Bones	By Mood - Duyguya Göre Müzik
200239-37_2_1	James Bay	One Life	By Mood - Duyguya Göre Müzik
200240-37_2_1	YUNGBLUD, WILLOW	Memories	By Mood - Duyguya Göre Müzik
200241-37_2_1	Sea Girls	DNA	By Mood - Duyguya Göre Müzik
200242-37_2_1	easy life	BEESWAX	By Mood - Duyguya Göre Müzik
200243-37_2_1	Florence + The Machine	Free	By Mood - Duyguya Göre Müzik

200244-37_2_1	**Of Monsters and Men**	**This Happiness**	**By Mood - Duyguya Göre Müzik**
200245-37_2_1	**Metronomy**	**Right on time**	**By Mood - Duyguya Göre Müzik**
200246-37_2_1	**Kae Tempest**	**No Prizes**	**By Mood - Duyguya Göre Müzik**
200247-37_2_1	**HAIM**	**Lost Track**	**By Mood - Duyguya Göre Müzik**
200248-37_2_1	**Glass Animals, Albert Hammond Jr**	**I Don't Wanna Talk (I Just Wanna Dance)**	**By Mood - Duyguya Göre Müzik**
200249-37_2_1	**The Lumineers**	**BIRTHDAY**	**By Mood - Duyguya Göre Müzik**
200250-37_2_1	**FINNEAS**	**Naked**	**By Mood - Duyguya Göre Müzik**
200251-37_2_1	**almost monday**	**sunburn**	**By Mood - Duyguya Göre Müzik**
200252-37_2_1	**Fiji Blue**	**Feel Something**	**By Mood - Duyguya Göre Müzik**

200253-37_2_1	Hope Tala	Party Sickness	By Mood - Duyguya Göre Müzik
200254-37_2_1	The Amazons	Bloodrush	By Mood - Duyguya Göre Müzik
200255-37_2_1	Yard Act	Pour Another	By Mood - Duyguya Göre Müzik
200256-37_2_1	Sports Team	The Game	By Mood - Duyguya Göre Müzik
	Various Artists	By Mood - Seaside Beats	By Mood - Duyguya Göre Müzik
199184-37_2_1	Surfaces	I Can't Help But Feel	By Mood - Duyguya Göre Müzik
199185-37_2_1	Myd	The Sun	By Mood - Duyguya Göre Müzik
199186-37_2_1	King Gizzard & The Lizard Wizard	Magenta Mountain	By Mood - Duyguya Göre Müzik
199187-37_2_1	Moby, Christian Löffler	Porcelain	By Mood - Duyguya Göre Müzik

199188-37_2_1	FINNEAS	Naked	By Mood - Duyguya Göre Müzik
199189-37_2_1	Origami Human	Share A Mind	By Mood - Duyguya Göre Müzik
199190-37_2_1	Claudia Valentina	Extra Agenda	By Mood - Duyguya Göre Müzik
199191-37_2_1	Bree Runway	Somebody Like You	By Mood - Duyguya Göre Müzik
199192-37_2_1	Arctic Lake	Love You Like That	By Mood - Duyguya Göre Müzik
199193-37_2_1	Diana Ross, Purple Disco Machine	I Still Believe - Purple Disco Machine Remix	By Mood - Duyguya Göre Müzik
199194-37_2_1	Breakbot, Irfane	The Less I Know	By Mood - Duyguya Göre Müzik
199195-37_2_1	Alison Wonderland	New Day	By Mood - Duyguya Göre Müzik
199196-37_2_1	Florence + The Machine	My Love	By Mood - Duyguya Göre Müzik

199197-37_2_1	Kungs	Clap Your Hands - Robin Schulz Remix	By Mood - Duyguya Göre Müzik
199198-37_2_1	Sébastien Tellier, Soulwax	Odyssée - Soulwax Remix	By Mood - Duyguya Göre Müzik
199199-37_2_1	YAZELLES	Cheerpoint	By Mood - Duyguya Göre Müzik
199200-37_2_1	Lewis OfMan	Such a good day	By Mood - Duyguya Göre Müzik
199201-37_2_1	Sabrina Carpenter	Fast Times	By Mood - Duyguya Göre Müzik
199202-37_2_1	Polo & Pan	Magic - Edit	By Mood - Duyguya Göre Müzik
199203-37_2_1	bad tuner	2 strings	By Mood - Duyguya Göre Müzik
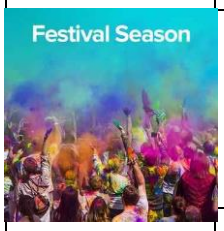	Various Artists	By Mood - Festival Season	By Mood - Duyguya Göre Müzik
199205-37_2_1	Massive Attack, Jneiro Jarel	Atlas Air - Jneiro Jarel's Lavender Remix	By Mood - Duyguya Göre Müzik

199206-37_2_1	Tame Impala	Is It True	By Mood - Duyguya Göre Müzik
199207-37_2_1	Jorja Smith	Rose Rouge	By Mood - Duyguya Göre Müzik
199208-37_2_1	Beck	Everlasting Nothing	By Mood - Duyguya Göre Müzik
199209-37_2_1	Lorde	Solar Power	By Mood - Duyguya Göre Müzik
199210-37_2_1	DJ Snake, Ozuna, Megan Thee Stallion, LISA	SG	By Mood - Duyguya Göre Müzik
199211-37_2_1	Disclosure, Kelis	Watch Your Step	By Mood - Duyguya Göre Müzik
199212-37_2_1	AURORA, Pomme	Everything Matters	By Mood - Duyguya Göre Müzik
199213-37_2_1	London Grammar	Californian Soil	By Mood - Duyguya Göre Müzik
199214-37_2_1	YUNGBLUD	fleabag	By Mood - Duyguya Göre Müzik

199215-37_2_1	Inhaler	My Honest Face	By Mood - Duyguya Göre Müzik
199216-37_2_1	Parcels	Comingback	By Mood - Duyguya Göre Müzik
199217-37_2_1	Billie Eilish	Therefore I Am	By Mood - Duyguya Göre Müzik
199218-37_2_1	Bastille	Shut Off The Lights	By Mood - Duyguya Göre Müzik
199219-37_2_1	Ari Lennox	Pressure	By Mood - Duyguya Göre Müzik
199220-37_2_1	702, Honey Dijon	Where My Girls At?	By Mood - Duyguya Göre Müzik
199221-37_2_1	Woodkid	Iron 2021	By Mood - Duyguya Göre Müzik
199222-37_2_1	J. Cole	t h e . c l i m b . b a c k	By Mood - Duyguya Göre Müzik
199223-37_2_1	Sam Fender	Spit Of You	By Mood - Duyguya Göre Müzik

199224-37_2_1	Holly Humberstone	London Is Lonely	By Mood - Duyguya Göre Müzik
	Various Artists	By Mood - Earth Day 2022	By Mood - Duyguya Göre Müzik
197060-37_2_1	Moby	We Are All Made Of Stars - Reprise Version	By Mood - Duyguya Göre Müzik
197061-37_2_1	Lambert	Awake	By Mood - Duyguya Göre Müzik
197062-37_2_1	RY X, Ólafur Arnalds	Oceans	By Mood - Duyguya Göre Müzik
197063-37_2_1	Hania Rani, Dobrawa Czocher	There Will Be Hope	By Mood - Duyguya Göre Müzik
197064-37_2_1	Cerys Matthews, Hidden Orchestra	Adventure Flight	By Mood - Duyguya Göre Müzik
197065-37_2_1	Akira Kosemura	Roses In Monochrome	By Mood - Duyguya Göre Müzik
197066-37_2_1	Sophie Hutchings	Written In The Sand	By Mood - Duyguya Göre Müzik

197067-37_2_1	Ludovico Einaudi	Natural Light	By Mood - Duyguya Göre Müzik
197068-37_2_1	Max Richter, Baltic Sea Philharmonic, Kristjan Järvi	Sunlight	By Mood - Duyguya Göre Müzik
197069-37_2_1	Christian Löffler	Pastoral	By Mood - Duyguya Göre Müzik
197070-37_2_1	Ola Gjeilo	Spring	By Mood - Duyguya Göre Müzik
197071-37_2_1	Melissa Parmenter	Sky	By Mood - Duyguya Göre Müzik
197072-37_2_1	Chad Lawson	Stay	By Mood - Duyguya Göre Müzik
197073-37_2_1	Víkingur Ólafsson	Bruyères	By Mood - Duyguya Göre Müzik
197074-37_2_1	Luke Howard	A Collective Destiny	By Mood - Duyguya Göre Müzik
197075-37_2_1	Wouter Dewit	Listen To The Wind	By Mood - Duyguya Göre Müzik

197076-37_2_1	Ludovico Einaudi	Elegy For The Arctic	By Mood - Duyguya Göre Müzik
197077-37_2_1	Federico Albanese, Marika Hackman	Summerside	By Mood - Duyguya Göre Müzik
197078-37_2_1	Stefan Obermaier	Air	By Mood - Duyguya Göre Müzik
197079-37_2_1	Stephan Moccio	Life	By Mood - Duyguya Göre Müzik
	Various Artists	By Mood - Dance For Spring 2022	By Mood - Duyguya Göre Müzik
197081-37_2_1	Bob Moses	Love Brand New	By Mood - Duyguya Göre Müzik
197082-37_2_1	Moby, Mathame	Lift Me Up	By Mood - Duyguya Göre Müzik
197083-37_2_1	GOOSE	Endless	By Mood - Duyguya Göre Müzik
197084-37_2_1	Alesso, Katy Perry	When I'm Gone	By Mood - Duyguya Göre Müzik

197085-37_2_1	Lewis OfMan	Boom Boom	By Mood - Duyguya Göre Müzik
197086-37_2_1	Polo & Pan	Magic	By Mood - Duyguya Göre Müzik
197087-37_2_1	MEDUZA, Hozier, Tiësto	Tell It To My Heart - Tiësto Remix	By Mood - Duyguya Göre Müzik
197088-37_2_1	Nubya Garcia	The Message Continues	By Mood - Duyguya Göre Müzik
197089-37_2_1	Napkey	Glow	By Mood - Duyguya Göre Müzik
197090-37_2_1	Surf Mesa, FLETCHER, Josh Golden	Another Life	By Mood - Duyguya Göre Müzik
197091-37_2_1	Moby, Anfisa Letyago	Go	By Mood - Duyguya Göre Müzik
197092-37_2_1	Art Of Noise	Dreaming In Colour - Day Dream	By Mood - Duyguya Göre Müzik
197093-37_2_1	NERVO, Salena Mastroianni	Flames	By Mood - Duyguya Göre Müzik

197094-37_2_1	Parcels	Somethinggreater - Gaspard Augé & Victor Le Masne Remix	By Mood - Duyguya Göre Müzik
197095-37_2_1	Daniel Blume	Better	By Mood - Duyguya Göre Müzik
197096-37_2_1	Angelique Kidjo, Shimza	Agolo - Shimza Remix	By Mood - Duyguya Göre Müzik
197097-37_2_1	Marc Benjamin, NEVRMIND	Waiting For You	By Mood - Duyguya Göre Müzik
197098-37_2_1	Kungs, Krystal Klear	Lipstick - Krystal Klear Remix	By Mood - Duyguya Göre Müzik
197099-37_2_1	Rhye	Come In Closer	By Mood - Duyguya Göre Müzik
197100-37_2_1	Years & Years	Starstruck	By Mood - Duyguya Göre Müzik
	Various Artists	By Mood - Holiday Magic	By Mood - Duyguya Göre Müzik
195356-37_2_1	Billie Eilish	Oxytocin	By Mood - Duyguya Göre Müzik

195357-37_2_1	Milky Chance, Tash Sultana	Daydreaming	By Mood - Duyguya Göre Müzik
195358-37_2_1	Elton John, Dua Lipa	Cold Heart	By Mood - Duyguya Göre Müzik
195359-37_2_1	Drake	Papi's Home	By Mood - Duyguya Göre Müzik
195360-37_2_1	Duke Dumont	Ocean Drive	By Mood - Duyguya Göre Müzik
195361-37_2_1	Kungs	Never Going Home	By Mood - Duyguya Göre Müzik
195362-37_2_1	OneRepublic	Run	By Mood - Duyguya Göre Müzik
195363-37_2_1	X Ambassadors	Renegades	By Mood - Duyguya Göre Müzik
195364-37_2_1	Glass Animals	I Don't Wanna Talk (I Just Wanna Dance)	By Mood - Duyguya Göre Müzik
195365-37_2_1	The Weeknd	Blinding Lights	By Mood - Duyguya Göre Müzik

195366-37_2_1	Tame Impala	Breathe Deeper	By Mood - Duyguya Göre Müzik
195367-37_2_1	Kanye West	Homecoming	By Mood - Duyguya Göre Müzik
195368-37_2_1	Bigflo & Oli	Coup de Blues / Soleil	By Mood - Duyguya Göre Müzik
195369-37_2_1	Maroon 5	One More Night	By Mood - Duyguya Göre Müzik
195370-37_2_1	Diana Ross	If The World Just Danced	By Mood - Duyguya Göre Müzik
195371-37_2_1	Paul McCartney, Beck	Find My Way (feat. Beck)	By Mood - Duyguya Göre Müzik
195372-37_2_1	Naive New Beaters	One Way To Go	By Mood - Duyguya Göre Müzik
195373-37_2_1	The Kooks	Always Where I Need To Be	By Mood - Duyguya Göre Müzik
195374-37_2_1	Post Malone, The Weeknd	One Right Now	By Mood - Duyguya Göre Müzik

195375-37_2_1	Of Monsters and Men	Little Talks	By Mood - Duyguya Göre Müzik
	Various Artists	By Mood - Sounds of Glory	By Mood - Duyguya Göre Müzik
195377-37_2_1	Justin Bieber	Peaches (feat. Daniel Cesar & Giveon)	By Mood - Duyguya Göre Müzik
195378-37_2_1	Billie Eilish	Happier Than Ever	By Mood - Duyguya Göre Müzik
195379-37_2_1	Glass Animals	Heat Waves	By Mood - Duyguya Göre Müzik
195380-37_2_1	WE ARE	FREEDOM	By Mood - Duyguya Göre Müzik
195381-37_2_1	Olivia Rodrigo	drivers license	By Mood - Duyguya Göre Müzik
195382-37_2_1	Taylor Swift	tis the damn season	By Mood - Duyguya Göre Müzik
195383-37_2_1	Paul McCartney	Find My Way	By Mood - Duyguya Göre Müzik

195384-37_2_1	I Still Have Faith In You	ABBA	By Mood - Duyguya Göre Müzik
195385-37_2_1	Tony Bennett, Lady Gaga	I Get A Kick Out Of You	By Mood - Duyguya Göre Müzik
195386-37_2_1	Jon Batiste	I NEED YOU	By Mood - Duyguya Göre Müzik
195387-37_2_1	FINNEAS	A Concert Six Months From Now	By Mood - Duyguya Göre Müzik
195388-37_2_1	The Weeknd	Take My Breath	By Mood - Duyguya Göre Müzik
195389-37_2_1	Drake	Fair Trade (with Travis Scott)	By Mood - Duyguya Göre Müzik
195390-37_2_1	J. Cole	m y . l i f e (with 21 Savage & Morray)	By Mood - Duyguya Göre Müzik
195391-37_2_1	Kanye West	Off The Grid	By Mood - Duyguya Göre Müzik
195392-37_2_1	Ariana Grande	pov	By Mood - Duyguya Göre Müzik

195393-37_2_1	J. Balvin	Que Locura	By Mood - Duyguya Göre Müzik
195394-37_2_1	Angelique Kidjo	Mother Nature	By Mood - Duyguya Göre Müzik
195395-37_2_1	Terence Blanchard	Absence	By Mood - Duyguya Göre Müzik
195396-37_2_1	Ólafur Arnalds, Bonobo	Loom	By Mood - Duyguya Göre Müzik
	Various Artists	By Mood - Love Is A Journey	By Mood - Duyguya Göre Müzik
195398-37_2_1	The Big Moon	Cupid	By Mood - Duyguya Göre Müzik
195399-37_2_1	Hooverphonic	Thinking About You	By Mood - Duyguya Göre Müzik
195400-37_2_1	SG Lewis	Chemicals	By Mood - Duyguya Göre Müzik
195401-37_2_1	Florence + The Machine	You've Got The Love	By Mood - Duyguya Göre Müzik

195402-37_2_1	Grand Corps Malade	Mais je t'aime	By Mood - Duyguya Göre Müzik
195403-37_2_1	Cande y Paulo	Limite En Tu Amor	By Mood - Duyguya Göre Müzik
195404-37_2_1	Melody Gardot	What Is This Thing Called Love	By Mood - Duyguya Göre Müzik
195405-37_2_1	Cold War Kids	Love Is Mystical	By Mood - Duyguya Göre Müzik
195406-37_2_1	EOB	Deep Days	By Mood - Duyguya Göre Müzik
195407-37_2_1	Taylor Swift	Wildest Dreams (Taylor's Version)	By Mood - Duyguya Göre Müzik
195408-37_2_1	Mini Mansions, Alex Turner	Vertigo	By Mood - Duyguya Göre Müzik
195409-37_2_1	Ben L'Oncle Soul	Fly Me To The Moon	By Mood - Duyguya Göre Müzik
195410-37_2_1	Kem	Love calls	By Mood - Duyguya Göre Müzik

195411-37_2_1	Rhye	The Fall	By Mood - Duyguya Göre Müzik
195412-37_2_1	Kings Of Convenience, Feist	Love Is A Lonely Thing	By Mood - Duyguya Göre Müzik
195413-37_2_1	James Blake	The First Time Ever I Saw Your Face	By Mood - Duyguya Göre Müzik
195414-37_2_1	Michael Kiwanuka	You Ain't The Problem	By Mood - Duyguya Göre Müzik
195415-37_2_1	Parcels	Somethinggreater	By Mood - Duyguya Göre Müzik
195416-37_2_1	Sting, Herbie Hancock	My Funny Valentine	By Mood - Duyguya Göre Müzik
195417-37_2_1	Lana Del Rey	If You Lie Down With Me	By Mood - Duyguya Göre Müzik
	Mariah Carey	By Mood - Merry Christmas II You	By Mood - Duyguya Göre Müzik
193678-37_2_1	Mariah Carey	Santa Claus Is Coming To Town (Intro)	By Mood - Duyguya Göre Müzik

193679-37_2_1	Mariah Carey	Oh Santa!	By Mood - Duyguya Göre Müzik
193680-37_2_1	Mariah Carey	O Little Town Of Bethlehem/Little Drummer Boy	By Mood - Duyguya Göre Müzik
193681-37_2_1	Mariah Carey	Christmas Time Is In The Air Again	By Mood - Duyguya Göre Müzik
193682-37_2_1	Mariah Carey	The First Noel/Born Is The King Interlude	By Mood - Duyguya Göre Müzik
193683-37_2_1	Mariah Carey	When Christmas Comes	By Mood - Duyguya Göre Müzik
193684-37_2_1	Mariah Carey	Here Comes Santa Claus (Right Down Santa Claus Lane)/Housetop Celebration	By Mood - Duyguya Göre Müzik
193685-37_2_1	Mariah Carey	Charlie Brown Christmas	By Mood - Duyguya Göre Müzik
193686-37_2_1	Mariah Carey	O Come All Ye Faithful/Hallelujah Chorus	By Mood - Duyguya Göre Müzik
193687-37_2_1	Mariah Carey	O Holy Night - Live From WPC in South Central Los Angeles	By Mood - Duyguya Göre Müzik

193688-37_2_1	Mariah Carey	One Child	By Mood - Duyguya Göre Müzik
193689-37_2_1	Mariah Carey	All I Want For Christmas Is You	By Mood - Duyguya Göre Müzik
193690-37_2_1	Mariah Carey	Auld Lang Syne	By Mood - Duyguya Göre Müzik
	Various Artists	By Mood - Award Season	By Mood - Duyguya Göre Müzik
188050-37_2_1	Billie Eilish	everything i wanted	By Mood - Duyguya Göre Müzik
188051-37_2_1	Post Malone	Circles	By Mood - Duyguya Göre Müzik
188052-37_2_1	Jacob Collier	Time Alone With You (feat. Daniel Ceasar)	By Mood - Duyguya Göre Müzik
188053-37_2_1	Haim	Summer Girl	By Mood - Duyguya Göre Müzik
188054-37_2_1	Taylor Swift	cardigan	By Mood - Duyguya Göre Müzik

188055-37_2_1	**Justin Bieber**	**Holy**	**By Mood - Duyguya Göre Müzik**
188056-37_2_1	**Lady Gaga**	**Rain On Me (with Ariana Grande)**	**By Mood - Duyguya Göre Müzik**
188057-37_2_1	**Disclosure, Kehlani, Syd**	**Birthday**	**By Mood - Duyguya Göre Müzik**
188058-37_2_1	**Woodkid**	**Goliath**	**By Mood - Duyguya Göre Müzik**
188059-37_2_1	**Tame Impala**	**Lost In Yesterday**	**By Mood - Duyguya Göre Müzik**
188060-37_2_1	**Michael Kiwanuka**	**You Ain't The Problem**	**By Mood - Duyguya Göre Müzik**
188061-37_2_1	**Gregory Porter**	**Revival**	**By Mood - Duyguya Göre Müzik**
188062-37_2_1	**Pop Smoke**	**Dior**	**By Mood - Duyguya Göre Müzik**
188063-37_2_1	**DaBaby**	**ROCKSTAR (feat. Roddy Ricch)**	**By Mood - Duyguya Göre Müzik**

188064-37_2_1	Drake	Laugh Now Cry Later	By Mood - Duyguya Göre Müzik
188065-37_2_1	Jay Electronica	A.P.I.D.T.A.	By Mood - Duyguya Göre Müzik
188066-37_2_1	Norah Jones	I'm Alive	By Mood - Duyguya Göre Müzik
188067-37_2_1	Lady A	What If I Never Get Over You	By Mood - Duyguya Göre Müzik
188068-37_2_1	Black Pumas	OCT 23	By Mood - Duyguya Göre Müzik
188069-37_2_1	Ambrose Akinmusire	Roy	By Mood - Duyguya Göre Müzik
	Various Artists	By Mood - Valentine's Day Love	By Mood - Duyguya Göre Müzik
188071-37_2_1	Al Green	Lay It Down	By Mood - Duyguya Göre Müzik
188072-37_2_1	Ella Fitzgerald	Dream A Little Dream Of Me	By Mood - Duyguya Göre Müzik

188073-37_2_1	Stevie Wonder	Yester-Me, Yester-You, Yesterday	By Mood - Duyguya Göre Müzik
188074-37_2_1	Joni Mitchell	My Secret Place	By Mood - Duyguya Göre Müzik
188075-37_2_1	The Police	Don't Stand So Close To Me	By Mood - Duyguya Göre Müzik
188076-37_2_1	Marvin Gaye	What's Going On	By Mood - Duyguya Göre Müzik
188077-37_2_1	Norah Jones	Sunrise	By Mood - Duyguya Göre Müzik
188078-37_2_1	The Supremes	I Hear A Symphony	By Mood - Duyguya Göre Müzik
188079-37_2_1	Elton John	Are You Ready For Love	By Mood - Duyguya Göre Müzik
188080-37_2_1	Lana Del Rey	Let Me Love You Like A Woman	By Mood - Duyguya Göre Müzik
188081-37_2_1	Sam Smith	To Die For	By Mood - Duyguya Göre Müzik

188082-37_2_1	**Ellie Goulding**	**Your Song**	**By Mood - Duyguya Göre Müzik**
188083-37_2_1	**Michael Bolton**	**Crazy Love**	**By Mood - Duyguya Göre Müzik**
188084-37_2_1	**Kenny Lattimore**	**And I Love Her**	**By Mood - Duyguya Göre Müzik**
188085-37_2_1	**Lionel Richie**	**Say You, Say Me**	**By Mood - Duyguya Göre Müzik**
188086-37_2_1	**Shania Twain**	**You're Still The One**	**By Mood - Duyguya Göre Müzik**
188087-37_2_1	**Barry White**	**Just The Way You Are**	**By Mood - Duyguya Göre Müzik**
188088-37_2_1	**Frank Sinatra, Hollywood String Quartet**	**With Every Breath I Take**	**By Mood - Duyguya Göre Müzik**
188089-37_2_1	**Dusty Springfield**	**Take Another Little Piece Of My Heart**	**By Mood - Duyguya Göre Müzik**
188090-37_2_1	**Paul McCartney**	**My Valentine**	**By Mood - Duyguya Göre Müzik**

	Various Artists	**By Mood - Teen Spirit**	**By Mood - Duyguya Göre Müzik**
186650-37_2_1	**Tamino**	**Verses**	**By Mood - Duyguya Göre Müzik**
186651-37_2_1	**The Weeknd, Kendrick Lamar**	**Pray For Me**	**By Mood - Duyguya Göre Müzik**
186652-37_2_1	**Florence + The Machine**	**Spectrum (Say My Name)**	**By Mood - Duyguya Göre Müzik**
186653-37_2_1	**Post Malone**	**Hollywood's Bleeding**	**By Mood - Duyguya Göre Müzik**
186654-37_2_1	**Duckwrth, Shaboozey**	**Start a Riot**	**By Mood - Duyguya Göre Müzik**
186655-37_2_1	**Eminem**	**Venom**	**By Mood - Duyguya Göre Müzik**
186656-37_2_1	**The Score**	**Legend**	**By Mood - Duyguya Göre Müzik**
186657-37_2_1	**Welshly Arms**	**Legendary**	**By Mood - Duyguya Göre Müzik**

186658-37_2_1	**Lord Huron**	**Wait by the River**	**By Mood - Duyguya Göre Müzik**
186659-37_2_1	**Dorothy**	**Raise Hell**	**By Mood - Duyguya Göre Müzik**
186660-37_2_1	**blackbear**	**NYLA**	**By Mood - Duyguya Göre Müzik**
186661-37_2_1	**Lana Del Rey**	**Salvatore**	**By Mood - Duyguya Göre Müzik**
186662-37_2_1	**Tame Impala**	**Posthumous Forgiveness**	**By Mood - Duyguya Göre Müzik**
186663-37_2_1	**Billie Eilish**	**you should see me in a crown**	**By Mood - Duyguya Göre Müzik**
186664-37_2_1	**The Lumineers**	**Sleep On The Floor**	**By Mood - Duyguya Göre Müzik**
186665-37_2_1	**Ben Howard**	**Small Things**	**By Mood - Duyguya Göre Müzik**
186666-37_2_1	**Portishead**	**Sour Times**	**By Mood - Duyguya Göre Müzik**

186667-37_2_1	Massive Attack	Come Near Me	By Mood - Duyguya Göre Müzik
186668-37_2_1	UNKLE	Lonely Soul	By Mood - Duyguya Göre Müzik
186669-37_2_1	Cage The Elephant	Telescope	By Mood - Duyguya Göre Müzik
	Various Artists	By Mood - Jam Session	By Mood - Duyguya Göre Müzik
186671-37_2_1	Camel	Air Born	By Mood - Duyguya Göre Müzik
186672-37_2_1	Rainbow	Can't Let You Go	By Mood - Duyguya Göre Müzik
186673-37_2_1	The Who	Pinball Wizard	By Mood - Duyguya Göre Müzik
186674-37_2_1	Rush	The Spirit Of Radio	By Mood - Duyguya Göre Müzik
186675-37_2_1	Robert Plant	Angel Dance	By Mood - Duyguya Göre Müzik

186676-37_2_1	Slash	Boulevard Of Broken Hearts	By Mood - Duyguya Göre Müzik
186677-37_2_1	Ten Years After	I Can't Keep From Crying Sometimes	By Mood - Duyguya Göre Müzik
186678-37_2_1	Rare Bird	Sympathy	By Mood - Duyguya Göre Müzik
186679-37_2_1	Aerosmith	Janie's Got A Gun	By Mood - Duyguya Göre Müzik
186680-37_2_1	Pat Benatar	Hit Me With Your Best Shot	By Mood - Duyguya Göre Müzik
186681-37_2_1	Styx	The Grand Illusion	By Mood - Duyguya Göre Müzik
186682-37_2_1	Sweet Smoke	Just Another Empty Dream	By Mood - Duyguya Göre Müzik
186683-37_2_1	Greta Van Fleet	Highway Tune	By Mood - Duyguya Göre Müzik
186684-37_2_1	Pierce The Veil	Circles	By Mood - Duyguya Göre Müzik

186685-37_2_1	Rise Against	Blood To Bleed	By Mood - Duyguya Göre Müzik
186686-37_2_1	Wage War	Alive	By Mood - Duyguya Göre Müzik
186687-37_2_1	Nightwish	End Of All Hope	By Mood - Duyguya Göre Müzik
186688-37_2_1	Children Of Bodom	Are You Dead Yet	By Mood - Duyguya Göre Müzik
186689-37_2_1	Anthrax	Madhouse	By Mood - Duyguya Göre Müzik
186690-37_2_1	Megadeth	Angry Again	By Mood - Duyguya Göre Müzik
	Various Artists	By Mood - Head Over Heels	By Mood - Duyguya Göre Müzik
186692-37_2_1	Ibrahim Maalouf, Melody Gardot	J'attendrai	By Mood - Duyguya Göre Müzik
186693-37_2_1	Jake Bugg	Broken	By Mood - Duyguya Göre Müzik

186694-37_2_1	The Flying Pickets	Only You	By Mood - Duyguya Göre Müzik
186695-37_2_1	Scott Walker	It's Raining Today	By Mood - Duyguya Göre Müzik
186696-37_2_1	Jacques Brel	Ne me quitte pas	By Mood - Duyguya Göre Müzik
186697-37_2_1	Nina Simone	I Put A Spell On You	By Mood - Duyguya Göre Müzik
186698-37_2_1	The Boomtown Rats	I Don't Like Mondays	By Mood - Duyguya Göre Müzik
186699-37_2_1	Alexandre Desplat	You'll Never Know	By Mood - Duyguya Göre Müzik
186700-37_2_1	Sting	Saint Agnes And The Burning Train	By Mood - Duyguya Göre Müzik
186701-37_2_1	Cannonball Adderley	Love For Sale	By Mood - Duyguya Göre Müzik
186702-37_2_1	June Christy	How High The Moon	By Mood - Duyguya Göre Müzik

186703-37_2_1	Nat King Cole	Love Me As Though There Were No Tomorrow	By Mood - Duyguya Göre Müzik
186704-37_2_1	Etta James	A Sunday Kind Of Love	By Mood - Duyguya Göre Müzik
186705-37_2_1	Ella Fitzgerald	Dream A Little Dream Of Me	By Mood - Duyguya Göre Müzik
186706-37_2_1	Billie Holiday	I'll Be Seeing You	By Mood - Duyguya Göre Müzik
186707-37_2_1	The Supremes	You Can't Hurry Love	By Mood - Duyguya Göre Müzik
186708-37_2_1	Dean Martin	Ain't That A Kick In The Head	By Mood - Duyguya Göre Müzik
186709-37_2_1	Nancy Wilson	(You Don't Know) How Glad I Am	By Mood - Duyguya Göre Müzik
186710-37_2_1	Peggy Lee	Is That All There Is?	By Mood - Duyguya Göre Müzik
186711-37_2_1	Julie London	Cry Me A River	By Mood - Duyguya Göre Müzik

	Various Artists	**By Mood - Spring Waltz**	**By Mood - Duyguya Göre Müzik**
186713-37_2_1	**Bruce Brubaker, Ursula Oppens**	**Monk: Ellis Island**	**By Mood - Duyguya Göre Müzik**
186714-37_2_1	**Joep Beving**	**The Gift**	**By Mood - Duyguya Göre Müzik**
186715-37_2_1	**Bruno Sanfilippo**	**Sanfilippo: Aquarelle Sur Bois**	**By Mood - Duyguya Göre Müzik**
186716-37_2_1	**Hilary Hahn, Hauschka**	**Hahn, Hauschka: Krakow**	**By Mood - Duyguya Göre Müzik**
186717-37_2_1	**Luke Howard**	**Portrait Gallery**	**By Mood - Duyguya Göre Müzik**
186718-37_2_1	**Muriël Bostdorp**	**Bostdorp: Dreams**	**By Mood - Duyguya Göre Müzik**
186719-37_2_1	**Daigo Hanada**	**Hanada: Again**	**By Mood - Duyguya Göre Müzik**
186720-37_2_1	**Jóhann Jóhannsson, Yuki Numata Resnick, Tarn Travers, Ben Russell, Clarice Jensen**	**Jóhannsson: Flight From The City**	**By Mood - Duyguya Göre Müzik**

186721-37_2_1	**Chilly Gonzales, Jarvis Cocker**	**The Tearjerker Returns**	**By Mood - Duyguya Göre Müzik**
186722-37_2_1	**Alice Baldwin**	**Baldwin: Vater**	**By Mood - Duyguya Göre Müzik**
186723-37_2_1	**Jacob Pavek**	**Pavek: Circulation**	**By Mood - Duyguya Göre Müzik**
186724-37_2_1	**Ólafur Arnalds, Voces8**	**momentary**	**By Mood - Duyguya Göre Müzik**
186725-37_2_1	**Simeon Walker**	**Walker: Eulogy**	**By Mood - Duyguya Göre Müzik**
186726-37_2_1	**Sophie Hutchings**	**Hutchings: Repose**	**By Mood - Duyguya Göre Müzik**
186727-37_2_1	**Dustin O'Halloran**	**An Empty Space**	**By Mood - Duyguya Göre Müzik**
186728-37_2_1	**Chad Lawson**	**Lawson: Waiting, Holding, Breathing**	**By Mood - Duyguya Göre Müzik**
186729-37_2_1	**Roberto Attanasio**	**Attanasio: Somnus**	**By Mood - Duyguya Göre Müzik**

186730-37_2_1	Fabrizio Paterlini	Everyone Wants To Be Found	By Mood - Duyguya Göre Müzik
186731-37_2_1	Dirk Maassen	Maassen: Zenith (8 Pianos Outtake)	By Mood - Duyguya Göre Müzik
186732-37_2_1	Ryuichi Sakamoto	Sakamoto: Happy End	By Mood - Duyguya Göre Müzik
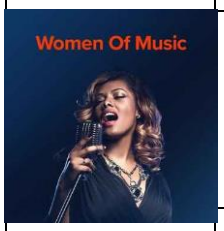	Various Artists	By Mood - Women of Music	By Mood - Duyguya Göre Müzik
185908-37_2_1	Nina Simone	Feeling Good	By Mood - Duyguya Göre Müzik
185909-37_2_1	Madonna	Masterpiece	By Mood - Duyguya Göre Müzik
185910-37_2_1	Rihanna	Love On The Brain	By Mood - Duyguya Göre Müzik
185911-37_2_1	Halsey, Alanis Morissette	Alanis' Interlude	By Mood - Duyguya Göre Müzik
185912-37_2_1	Billie Eilish	everything i wanted	By Mood - Duyguya Göre Müzik

185913-37_2_1	The Cranberries	Zombie	By Mood - Duyguya Göre Müzik
185914-37_2_1	The Cardigans	Lovefool	By Mood - Duyguya Göre Müzik
185915-37_2_1	Amy Winehouse	Back To Black	By Mood - Duyguya Göre Müzik
185916-37_2_1	Blondie	Call Me	By Mood - Duyguya Göre Müzik
185917-37_2_1	Cher	If I Could Turn Back Time	By Mood - Duyguya Göre Müzik
185918-37_2_1	Diana Ross	Ain't No Mountain High Enough	By Mood - Duyguya Göre Müzik
185919-37_2_1	Donna Summer	Hot Stuff - 12" Version	By Mood - Duyguya Göre Müzik
185920-37_2_1	Florence + The Machine	Shake It Out	By Mood - Duyguya Göre Müzik
185921-37_2_1	Irene Cara	Flashdance... What A Feeling	By Mood - Duyguya Göre Müzik

185922-37_2_1	Peggy Lee	Fever	By Mood - Duyguya Göre Müzik
185923-37_2_1	Lorde	Green Light	By Mood - Duyguya Göre Müzik
185924-37_2_1	Tash Sultana	Electric Feel	By Mood - Duyguya Göre Müzik
185925-37_2_1	Hole	Celebrity Skin	By Mood - Duyguya Göre Müzik
185926-37_2_1	Ella Fitzgerald	Angel Eyes	By Mood - Duyguya Göre Müzik
185927-37_2_1	AURORA	The Seed	By Mood - Duyguya Göre Müzik
	Various Artists	By Mood - Love in the Air	By Mood - Duyguya Göre Müzik
185929-37_2_1	Ben Howard	Only Love	By Mood - Duyguya Göre Müzik
185930-37_2_1	Bryan Adams	(Everything I Do) I Do It For You	By Mood - Duyguya Göre Müzik

185931-37_2_1	Ellie Goulding	Love Me Like You Do	By Mood - Duyguya Göre Müzik
185932-37_2_1	Engelbert Humperdinck	Can't Take My Eyes Off You	By Mood - Duyguya Göre Müzik
185933-37_2_1	Etta James	At Last	By Mood - Duyguya Göre Müzik
185934-37_2_1	Jamie Cullum	Love Is In The Picture	By Mood - Duyguya Göre Müzik
185935-37_2_1	Jeremy Zucker	comethru	By Mood - Duyguya Göre Müzik
185936-37_2_1	Jesse McCartney	Beautiful Soul	By Mood - Duyguya Göre Müzik
185937-37_2_1	Julia Michaels	17	By Mood - Duyguya Göre Müzik
185938-37_2_1	Keane	Somewhere Only We Know	By Mood - Duyguya Göre Müzik
185939-37_2_1	Maroon 5	She Will Be Loved	By Mood - Duyguya Göre Müzik

185940-37_2_1	Marvin Gaye	Let's Get It On	By Mood - Duyguya Göre Müzik
185941-37_2_1	Rihanna	Love On The Brain	By Mood - Duyguya Göre Müzik
185942-37_2_1	Shawn Mendes, Camila Cabello	Señorita	By Mood - Duyguya Göre Müzik
185943-37_2_1	Spice Girls	2 Become 1	By Mood - Duyguya Göre Müzik
185944-37_2_1	Sting	If I Ever Lose My Faith In You	By Mood - Duyguya Göre Müzik
185945-37_2_1	Take That	Greatest Day	By Mood - Duyguya Göre Müzik
185946-37_2_1	Taylor Swift	Lover	By Mood - Duyguya Göre Müzik
185947-37_2_1	The Police	Every Breath You Take	By Mood - Duyguya Göre Müzik
185948-37_2_1	Vanessa Carlton	A Thousand Miles	By Mood - Duyguya Göre Müzik

	Various Artists	By Mood - Spring Equinox	By Mood - Duyguya Göre Müzik
185950-37_2_1	Ari Lennox	Chicago Boy	By Mood - Duyguya Göre Müzik
185951-37_2_1	Melody Gardot	Worrisome Heart	By Mood - Duyguya Göre Müzik
185952-37_2_1	Shirley Horn	Hit The Road Jack	By Mood - Duyguya Göre Müzik
185953-37_2_1	Sarah Vaughan	It Don't Mean A Thing (If It Ain't Got That Swing)	By Mood - Duyguya Göre Müzik
185954-37_2_1	João Gilberto, Stan Getz	Corcovado (Quiet Nights Of Quiet Stars)	By Mood - Duyguya Göre Müzik
185955-37_2_1	Duke Ellington, John Coltrane	In A Sentimental Mood	By Mood - Duyguya Göre Müzik
185956-37_2_1	Miles Davis	Mannish Boy	By Mood - Duyguya Göre Müzik
185957-37_2_1	John Lee Hooker	Boom Boom	By Mood - Duyguya Göre Müzik

185958-37_2_1	Howlin' Wolf	Spoonful	By Mood - Duyguya Göre Müzik
185959-37_2_1	Lightnin' Hopkins	Back To New Orleans	By Mood - Duyguya Göre Müzik
185960-37_2_1	Buddy Guy	I Got My Eyes On You	By Mood - Duyguya Göre Müzik
185961-37_2_1	B.B. King	Lucille	By Mood - Duyguya Göre Müzik
185962-37_2_1	Chuck Berry	Johnny B. Goode	By Mood - Duyguya Göre Müzik
185963-37_2_1	ZZ Top	La Grange / Sloppy Drunk / Bar-B-Q	By Mood - Duyguya Göre Müzik
185964-37_2_1	J.J. Cale	After Midnight	By Mood - Duyguya Göre Müzik
185965-37_2_1	Cream	Badge	By Mood - Duyguya Göre Müzik
185966-37_2_1	Eric Clapton, Cream, Derek & The Dominos	Wonderful Tonight	By Mood - Duyguya Göre Müzik

185967-37_2_1	Mark Knopfler	Don't Forget Your Hat	By Mood - Duyguya Göre Müzik
185968-37_2_1	Etta James	I'd Rather Go Blind	By Mood - Duyguya Göre Müzik
185969-37_2_1	B.B. King	The Thrill Is Gone	By Mood - Duyguya Göre Müzik
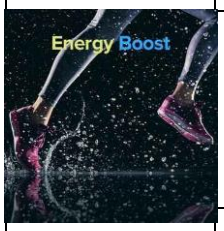	Various Artists	By Mood - Energy Boost	By Mood - Duyguya Göre Müzik
185971-37_2_1	Broods	Heartlines	By Mood - Duyguya Göre Müzik
185972-37_2_1	Duke Dumont	Ocean Drive	By Mood - Duyguya Göre Müzik
185973-37_2_1	Zeds Dead	Blame	By Mood - Duyguya Göre Müzik
185974-37_2_1	Bag Raiders	Shooting Stars	By Mood - Duyguya Göre Müzik
185975-37_2_1	Imagine Dragons	Believer	By Mood - Duyguya Göre Müzik

185976-37_2_1	Drake	One Dance	By Mood - Duyguya Göre Müzik
185977-37_2_1	Rihanna	Only Girl (In The World)	By Mood - Duyguya Göre Müzik
185978-37_2_1	Kelis	Milkshake	By Mood - Duyguya Göre Müzik
185979-37_2_1	The Black Eyed Peas	I Gotta Feeling	By Mood - Duyguya Göre Müzik
185980-37_2_1	DNCE	Cake By The Ocean	By Mood - Duyguya Göre Müzik
185981-37_2_1	Ariana Grande	Bang Bang	By Mood - Duyguya Göre Müzik
185982-37_2_1	Maroon 5	Payphone	By Mood - Duyguya Göre Müzik
185983-37_2_1	The Weeknd	Can't Feel My Face	By Mood - Duyguya Göre Müzik
185984-37_2_1	deadmau5	Strobe	By Mood - Duyguya Göre Müzik

185985-37_2_1	Yoann Feynman, Monomotion	Noir	By Mood - Duyguya Göre Müzik
185986-37_2_1	Joris Delacroix	Epoque	By Mood - Duyguya Göre Müzik
185987-37_2_1	Sub Focus, Rudimental	Trouble	By Mood - Duyguya Göre Müzik
185988-37_2_1	Vaults	Bloodflow	By Mood - Duyguya Göre Müzik
185989-37_2_1	Cassius	Feel Like Me	By Mood - Duyguya Göre Müzik
185990-37_2_1	Phantogram	Fall In Love	By Mood - Duyguya Göre Müzik
	Various Artists	By Mood - Music Awards	By Mood - Duyguya Göre Müzik
185112-37_2_1	Billie Eilish	bad guy	By Mood - Duyguya Göre Müzik
185113-37_2_1	Post Malone	Sunflower	By Mood - Duyguya Göre Müzik

185114-37_2_1	**Taylor Swift**	**Lover**	**By Mood - Duyguya Göre Müzik**
185115-37_2_1	**Ariana Grande**	**7 rings**	**By Mood - Duyguya Göre Müzik**
185116-37_2_1	**Lewis Capaldi**	**Someone You Loved**	**By Mood - Duyguya Göre Müzik**
185117-37_2_1	**Shawn Mendes, Camila Cabello**	**Señorita**	**By Mood - Duyguya Göre Müzik**
185118-37_2_1	**Lana Del Rey**	**Cinnamon Girl**	**By Mood - Duyguya Göre Müzik**
185119-37_2_1	**The Chemical Brothers**	**Got To Keep On**	**By Mood - Duyguya Göre Müzik**
188565-37_2_1	**I Prevail**	**Bow Down**	**By Mood - Duyguya Göre Müzik**
188566-37_2_1	**James Blake**	**Mile High**	**By Mood - Duyguya Göre Müzik**
188567-37_2_1	**Andrea Bocelli, Ellie Goulding**	**Return To Love**	**By Mood - Duyguya Göre Müzik**

188568-37_2_1	BJ The Chicago Kid	Time Today	By Mood - Duyguya Göre Müzik
188569-37_2_1	J. Cole	MIDDLE CHILD	By Mood - Duyguya Göre Müzik
188570-37_2_1	Mustard	Ballin’	By Mood - Duyguya Göre Müzik
185126-37_2_1	Dreamville, J. Cole	Under The Sun	By Mood - Duyguya Göre Müzik
185127-37_2_1	Tanya Tucker	Bring My Flowers Now	By Mood - Duyguya Göre Müzik
185128-37_2_1	Brothers Osborne	I Don't Remember Me (Before You)	By Mood - Duyguya Göre Müzik
185129-37_2_1	Little Big Town	The Daughters	By Mood - Duyguya Göre Müzik
185130-37_2_1	David Arkenstone	Fairy Dreams	By Mood - Duyguya Göre Müzik
185131-37_2_1	Jazzmeia Horn	Free Your Mind	By Mood - Duyguya Göre Müzik

	Various Artists	**By Mood - Rockin' Good Time**	**By Mood - Duyguya Göre Müzik**
185133-37_2_1	**A Perfect Circle**	**Judith**	**By Mood - Duyguya Göre Müzik**
185134-37_2_1	**Anouk**	**Nobody's Wife**	**By Mood - Duyguya Göre Müzik**
185135-37_2_1	**Audioslave**	**Be Yourself**	**By Mood - Duyguya Göre Müzik**
185136-37_2_1	**Blondie**	**Heart Of Glass**	**By Mood - Duyguya Göre Müzik**
185137-37_2_1	**Blues Traveler**	**Hook**	**By Mood - Duyguya Göre Müzik**
185138-37_2_1	**Bryan Ferry**	**Slave To Love**	**By Mood - Duyguya Göre Müzik**
185139-37_2_1	**Concrete Blonde**	**Joey**	**By Mood - Duyguya Göre Müzik**
185140-37_2_1	**Creedence Clearwater Revival**	**Down On The Corner**	**By Mood - Duyguya Göre Müzik**

185141-37_2_1	Def Leppard	Pour Some Sugar On Me	By Mood - Duyguya Göre Müzik
185142-37_2_1	Fall Out Boy	Sugar, We're Goin Down	By Mood - Duyguya Göre Müzik
185143-37_2_1	Frank Zappa	Bobby Brown Goes Down	By Mood - Duyguya Göre Müzik
185144-37_2_1	Grand Funk Railroad	Some Kind Of Wonderful	By Mood - Duyguya Göre Müzik
185145-37_2_1	John Mellencamp	Jack & Diane	By Mood - Duyguya Göre Müzik
185146-37_2_1	New Found Glory	My Friends Over You	By Mood - Duyguya Göre Müzik
185147-37_2_1	Papa Roach	Scars	By Mood - Duyguya Göre Müzik
185148-37_2_1	Rainbow	Since You Been Gone	By Mood - Duyguya Göre Müzik
185149-37_2_1	Rare Earth	Get Ready	By Mood - Duyguya Göre Müzik

185150-37_2_1	Sammy Hagar	Heavy Metal	By Mood - Duyguya Göre Müzik
185151-37_2_1	She Wants Revenge	Tear You Apart	By Mood - Duyguya Göre Müzik
185152-37_2_1	Styx	Renegade	By Mood - Duyguya Göre Müzik
	Various Artists	By Mood - Home for the Holidays	By Mood - Duyguya Göre Müzik
185154-37_2_1	Ahmad Jamal	Poinciana	By Mood - Duyguya Göre Müzik
185155-37_2_1	Art Blakey & The Jazz Messengers	Moanin'	By Mood - Duyguya Göre Müzik
185156-37_2_1	Billie Holiday	He's Funny That Way	By Mood - Duyguya Göre Müzik
185157-37_2_1	Bo Diddley	I'm A Man	By Mood - Duyguya Göre Müzik
185158-37_2_1	Chet Baker	I'm Old Fashioned	By Mood - Duyguya Göre Müzik

185159-37_2_1	Gene Harris	As	By Mood - Duyguya Göre Müzik
185160-37_2_1	George Benson	Since I Fell For You	By Mood - Duyguya Göre Müzik
185161-37_2_1	Gerry Mulligan, Chet Baker	Lullaby Of The Leaves	By Mood - Duyguya Göre Müzik
185162-37_2_1	Grant Green	Django	By Mood - Duyguya Göre Müzik
185163-37_2_1	Gregory Porter	L-O-V-E	By Mood - Duyguya Göre Müzik
185164-37_2_1	Hank Mobley	Remember	By Mood - Duyguya Göre Müzik
185165-37_2_1	Horace Silver	Song For My Father	By Mood - Duyguya Göre Müzik
185166-37_2_1	Ike Quebec	Favela	By Mood - Duyguya Göre Müzik
185167-37_2_1	Jacky Terrasson	Sous Le Ciel De Paris	By Mood - Duyguya Göre Müzik

185168-37_2_1	Jamie Cullum	Endings Are Beginnings	By Mood - Duyguya Göre Müzik
185169-37_2_1	Joe Lovano	Emperor Jones	By Mood - Duyguya Göre Müzik
185170-37_2_1	John Coltrane	Time After Time	By Mood - Duyguya Göre Müzik
185171-37_2_1	Madeleine Peyroux	The Summer Wind	By Mood - Duyguya Göre Müzik
185172-37_2_1	Michael Kiwanuka	Cold Little Heart	By Mood - Duyguya Göre Müzik
185173-37_2_1	Miles Davis	Jeru	By Mood - Duyguya Göre Müzik
	Various Artists	By Mood - Disco Fever	By Mood - Duyguya Göre Müzik
185175-37_2_1	Alesso	Heroes (we could be)	By Mood - Duyguya Göre Müzik
185176-37_2_1	Ana Clara	Coração Feliz	By Mood - Duyguya Göre Müzik

185177-37_2_1	Avicii	SOS	By Mood - Duyguya Göre Müzik
185178-37_2_1	benny blanco, Calvin Harris	I Found You	By Mood - Duyguya Göre Müzik
185179-37_2_1	blackbear	hot girl bummer	By Mood - Duyguya Göre Müzik
185180-37_2_1	Daddy Yankee	Con Calma	By Mood - Duyguya Göre Müzik
185181-37_2_1	DJ Snake, Mercer	Recognize	By Mood - Duyguya Göre Müzik
185182-37_2_1	Ellie Goulding, Juice WRLD	Hate Me	By Mood - Duyguya Göre Müzik
185183-37_2_1	FLETCHER	One Too Many	By Mood - Duyguya Göre Müzik
185184-37_2_1	Gryffin	Tie Me Down	By Mood - Duyguya Göre Müzik
185185-37_2_1	Hailee Steinfeld, Alesso	Let Me Go	By Mood - Duyguya Göre Müzik

185186-37_2_1	J. Balvin	Blanco	By Mood - Duyguya Göre Müzik
185187-37_2_1	Justin Bieber	Sorry	By Mood - Duyguya Göre Müzik
185188-37_2_1	Katy Perry, KANDY	Harleys In Hawaii	By Mood - Duyguya Göre Müzik
185189-37_2_1	Mabel	Don't Call Me Up	By Mood - Duyguya Göre Müzik
185190-37_2_1	Marshmello, Bastille	Happier	By Mood - Duyguya Göre Müzik
185191-37_2_1	Meduza, Becky Hill, Goodboys	Lose Control	By Mood - Duyguya Göre Müzik
185192-37_2_1	Sam Smith, Normani	Dancing With A Stranger	By Mood - Duyguya Göre Müzik
185193-37_2_1	Taio Cruz	Dynamite	By Mood - Duyguya Göre Müzik
185194-37_2_1	Tiësto, Jonas Blue, Rita Ora	Ritual	By Mood - Duyguya Göre Müzik

	Various Artists	By Mood - Ultimate Rock Mix	By Mood - Duyguya Göre Müzik
184305-37_2_1	The Who	Love Reign O'er Me	By Mood - Duyguya Göre Müzik
184306-37_2_1	Metallica	When A Blind Man Cries	By Mood - Duyguya Göre Müzik
184307-37_2_1	Creedence Clearwater Revival	Bad Moon Rising	By Mood - Duyguya Göre Müzik
184308-37_2_1	The Police	Roxanne	By Mood - Duyguya Göre Müzik
184309-37_2_1	Queen	Innuendo	By Mood - Duyguya Göre Müzik
184310-37_2_1	Placebo	Meds	By Mood - Duyguya Göre Müzik
184311-37_2_1	The Rolling Stones	(I Can't Get No) Satisfaction	By Mood - Duyguya Göre Müzik
184312-37_2_1	Thirty Seconds To Mars	Conquistador	By Mood - Duyguya Göre Müzik

184313-37_2_1	The Kooks	Tick Of Time	By Mood - Duyguya Göre Müzik
184314-37_2_1	Aerosmith	Cryin'	By Mood - Duyguya Göre Müzik
184315-37_2_1	Cream	I Feel Free	By Mood - Duyguya Göre Müzik
184316-37_2_1	Breaking Benjamin	Breath	By Mood - Duyguya Göre Müzik
184317-37_2_1	Alter Bridge	Blackbird	By Mood - Duyguya Göre Müzik
184318-37_2_1	Avenged Sevenfold	Hail To The King	By Mood - Duyguya Göre Müzik
184319-37_2_1	Bullet For My Valentine	You Want A Battle? Here's A War	By Mood - Duyguya Göre Müzik
184320-37_2_1	Hollywood Undead	S.C.A.V.A.	By Mood - Duyguya Göre Müzik
184321-37_2_1	Rise Against	Savior	By Mood - Duyguya Göre Müzik

184322-37_2_1	Slipknot	Psychosocial	By Mood - Duyguya Göre Müzik
184323-37_2_1	Nine Lashes	Adrenaline	By Mood - Duyguya Göre Müzik
184324-37_2_1	Soundgarden	Black Hole Sun	By Mood - Duyguya Göre Müzik
	Various Artists	By Mood - Winter Classical	By Mood - Duyguya Göre Müzik
184326-37_2_1	Claudio Arrau	Chopin: Waltz No.5 in A Flat, Op.42 - "Grande valse"	By Mood - Duyguya Göre Müzik
184327-37_2_1	Dame Joan Sutherland, Luciano Pavarotti, Matteo Manuguerra	Verdi: La traviata / Act 1: Prelude	By Mood - Duyguya Göre Müzik
184328-37_2_1	London Symphony Orchestra, Claudio Abbado	Mendelssohn: Overture "The Fair Melusine", Op.32: Allegro con moto	By Mood - Duyguya Göre Müzik
184329-37_2_1	James Levine, Berliner Philharmoniker	Schumann: Symphony No.2 in C, Op.61: 3. Adagio espressivo	By Mood - Duyguya Göre Müzik
184330-37_2_1	Roberta Alexander, Royal Concertgebouw Orchestra, Bernard Haitink	Mahler: Symphony No.4 in G: 1. Bedächtig. Nicht eilen - Recht gemächlich	By Mood - Duyguya Göre Müzik

184331-37_2_1	Wiener Philharmoniker, Willi Boskovsky	J. Strauss II: An der schönen blauen Donau, Op.314	By Mood - Duyguya Göre Müzik
184332-37_2_1	Academy of St. Martin in the Fields, Sir Neville Marriner	Boyce: Symphony No.3 in C Major	By Mood - Duyguya Göre Müzik
184333-37_2_1	Sviatoslav Richter, Wiener Symphoniker, Herbert von Karajan	Tchaikovsky: Piano Concerto No. 1 in B-Flat Minor, Op. 23	By Mood - Duyguya Göre Müzik
184334-37_2_1	Berliner Philharmoniker, Herbert von Karajan	Weber: Invitation to the Dance, Op.65 (Aufforderung zum Tanze)	By Mood - Duyguya Göre Müzik
184335-37_2_1	Graham Pushee, Aurora Musicale, John Liddy	Vivaldi: Nisi Dominus (Psalm 126), R.608: 4. Cum dederit (Largo)	By Mood - Duyguya Göre Müzik
184336-37_2_1	Berliner Philharmoniker, Arthur Nikisch	Liszt: Hungarian Rhapsody No. 1 in F Minor, S. 359 No. 1	By Mood - Duyguya Göre Müzik
184337-37_2_1	Georg Kulenkampff, Franz Rupp	Debussy: Petite Suite, L. 65: 3. Menuet	By Mood - Duyguya Göre Müzik
184338-37_2_1	Mari Samuelsen, Konzerthausorchester Berlin, Jonathan Stockhammer	Badzura: 847	By Mood - Duyguya Göre Müzik
184339-37_2_1	Wolfgang Weigel, Virtuosi Di Praga, Peter Schmelzer	Castelnuovo-Tedesco: Sérénade, Op. 118: 2. Quasi Romanza	By Mood - Duyguya Göre Müzik

184340-37_2_1	Boston Symphony Orchestra, Andris Nelsons	Shostakovich: Symphony No. 6 in B Minor, Op. 54: 3. Presto	By Mood - Duyguya Göre Müzik
184341-37_2_1	Los Angeles Philharmonic, Eduard van Beinum	Ravel: La Valse, M. 72	By Mood - Duyguya Göre Müzik
184342-37_2_1	Christian Thielemann	Brahms: Symphony No.3 In F, Op.90: 3. Poco allegretto	By Mood - Duyguya Göre Müzik
184343-37_2_1	Avi Avital	J.S. Bach: Cello Suite No.1 in G Major, BWV 1007: 1. Prélude (Arr. for Mandolin by Avi Avital)	By Mood - Duyguya Göre Müzik
184344-37_2_1	Gustavo Santaolalla	Les Yeux De Sa Mère	By Mood - Duyguya Göre Müzik
184345-37_2_1	Ludovico Einaudi	Einaudi: Seven Days Walking / Day 2: Golden Butterflies Var. 1	By Mood - Duyguya Göre Müzik
	Various Artists	By Mood - Hello 2020!	By Mood - Duyguya Göre Müzik
184347-37_2_1	Of Monsters and Men	Love Love Love	By Mood - Duyguya Göre Müzik
184348-37_2_1	Tamino	Indigo Night	By Mood - Duyguya Göre Müzik

184349-37_2_1	Portishead	Glory Box	By Mood - Duyguya Göre Müzik
184350-37_2_1	Oh Wonder	Technicolour Beat	By Mood - Duyguya Göre Müzik
184351-37_2_1	Post Malone	Better Now	By Mood - Duyguya Göre Müzik
184352-37_2_1	Halsey	Bad At Love	By Mood - Duyguya Göre Müzik
184353-37_2_1	Lana Del Rey	Doin' Time	By Mood - Duyguya Göre Müzik
184354-37_2_1	Two Feet	I Feel Like I'm Drowning	By Mood - Duyguya Göre Müzik
184355-37_2_1	Lewis Capaldi	Someone You Loved	By Mood - Duyguya Göre Müzik
184356-37_2_1	Selena Gomez	Lose You To Love Me	By Mood - Duyguya Göre Müzik
184357-37_2_1	Alessia Cara	October	By Mood - Duyguya Göre Müzik

184358-37_2_1	Sam Smith	How Do You Sleep?	By Mood - Duyguya Göre Müzik
184359-37_2_1	Kendrick Lamar	Wesley's Theory	By Mood - Duyguya Göre Müzik
184360-37_2_1	Billie Eilish	bad guy	By Mood - Duyguya Göre Müzik
184361-37_2_1	Rihanna	Desperado	By Mood - Duyguya Göre Müzik
184362-37_2_1	Cage The Elephant	It's Just Forever	By Mood - Duyguya Göre Müzik
184363-37_2_1	The Kooks	Bad Habit	By Mood - Duyguya Göre Müzik
184364-37_2_1	Kavinsky	Nightcall	By Mood - Duyguya Göre Müzik
184365-37_2_1	Kanye West	Monster	By Mood - Duyguya Göre Müzik
184366-37_2_1	Ariana Grande	break up with your girlfriend, i'm bored	By Mood - Duyguya Göre Müzik

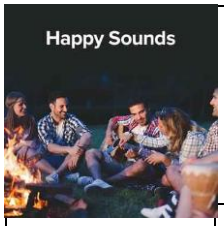	**Various Artists**	**By Mood - Happy Sounds**	**By Mood - Duyguya Göre Müzik**
184368-37_2_1	**Shawn Mendes, Camila Cabello**	**Señorita**	**By Mood - Duyguya Göre Müzik**
184369-37_2_1	**BTS**	**Lights**	**By Mood - Duyguya Göre Müzik**
184370-37_2_1	**Post Malone**	**Take What You Want**	**By Mood - Duyguya Göre Müzik**
184371-37_2_1	**DJ Snake, J. Balvin, Tyga**	**Loco Contigo**	**By Mood - Duyguya Göre Müzik**
184372-37_2_1	**Billie Eilish**	**bury a friend**	**By Mood - Duyguya Göre Müzik**
184373-37_2_1	**Katy Perry**	**Harleys In Hawaii**	**By Mood - Duyguya Göre Müzik**
184374-37_2_1	**Jonas Brothers**	**Cool**	**By Mood - Duyguya Göre Müzik**
184375-37_2_1	**Dilomé**	**Fais de moi**	**By Mood - Duyguya Göre Müzik**

184376-37_2_1	Stromae	Papaoutai	By Mood - Duyguya Göre Müzik
184377-37_2_1	The Cure	Friday I'm In Love	By Mood - Duyguya Göre Müzik
184378-37_2_1	Halsey	Nightmare	By Mood - Duyguya Göre Müzik
184379-37_2_1	Tame Impala	New Person, Same Old Mistakes	By Mood - Duyguya Göre Müzik
184380-37_2_1	Anthony Ramos	Relationship	By Mood - Duyguya Göre Müzik
184381-37_2_1	Emotional Oranges	West Coast Love	By Mood - Duyguya Göre Müzik
184382-37_2_1	Cher Lloyd	M.I.A	By Mood - Duyguya Göre Müzik
184383-37_2_1	M.I.L.K.	Summer Freckles	By Mood - Duyguya Göre Müzik
184384-37_2_1	American Authors	Bring It On Home	By Mood - Duyguya Göre Müzik

184385-37_2_1	Wes Period	My Benz	By Mood - Duyguya Göre Müzik
184386-37_2_1	Lady Gaga	Paparazzi	By Mood - Duyguya Göre Müzik
184387-37_2_1	Rihanna	Pon de Replay	By Mood - Duyguya Göre Müzik
	Various Artists	By Mood - Eating	By Mood - Duyguya Göre Müzik
184389-37_2_1	Eric Johnson	Manhattan	By Mood - Duyguya Göre Müzik
184390-37_2_1	Duke Ellington	Black Butterfly	By Mood - Duyguya Göre Müzik
184391-37_2_1	Various Artists	Overture	By Mood - Duyguya Göre Müzik
184392-37_2_1	Various Artists	Main Title	By Mood - Duyguya Göre Müzik
184393-37_2_1	B.B. King	How Blue Can You Get?	By Mood - Duyguya Göre Müzik

184394-37_2_1	Gary Moore	Still Got The Blues	By Mood - Duyguya Göre Müzik
184395-37_2_1	Eric Clapton	Wonderful Tonight	By Mood - Duyguya Göre Müzik
184396-37_2_1	Stevie Wonder	Superstition	By Mood - Duyguya Göre Müzik
184397-37_2_1	T. Rex	Get It On	By Mood - Duyguya Göre Müzik
184398-37_2_1	Bobby "Blue" Bland	Ain't No Love In The Heart Of The City	By Mood - Duyguya Göre Müzik
184399-37_2_1	Howlin' Wolf	Smokestack Lightnin'	By Mood - Duyguya Göre Müzik
184400-37_2_1	Muddy Waters	You Shook Me	By Mood - Duyguya Göre Müzik
184401-37_2_1	Freddie King	Five Long Years	By Mood - Duyguya Göre Müzik
184402-37_2_1	The Moody Blues	Melancholy Man	By Mood - Duyguya Göre Müzik

184403-37_2_1	Tom Waits	Jockey Full Of Bourbon	By Mood - Duyguya Göre Müzik
184404-37_2_1	Frank Sinatra	A Man Alone	By Mood - Duyguya Göre Müzik
184405-37_2_1	Ella Fitzgerald	Angel Eyes	By Mood - Duyguya Göre Müzik
184406-37_2_1	Miles Davis	L'assassinat de Carala	By Mood - Duyguya Göre Müzik
184407-37_2_1	Sarah Vaughan	Bidin My Time	By Mood - Duyguya Göre Müzik
184408-37_2_1	Billy Porter	Don’t Rain On My Parade	By Mood - Duyguya Göre Müzik
	Various Artists	By Mood - Best Of 2019	By Mood - Duyguya Göre Müzik
183312-37_2_1	Halsey	Nightmare	By Mood - Duyguya Göre Müzik
183313-37_2_1	benny blanco, Halsey, Khalid	Eastside	By Mood - Duyguya Göre Müzik

183314-37_2_1	**Post Malone**	**Goodbyes**	**By Mood - Duyguya Göre Müzik**
183315-37_2_1	**The Weeknd**	**Call Out My Name**	**By Mood - Duyguya Göre Müzik**
183316-37_2_1	**J. Cole**	**MIDDLE CHILD**	**By Mood - Duyguya Göre Müzik**
183317-37_2_1	**James Blake**	**Mile High**	**By Mood - Duyguya Göre Müzik**
183318-37_2_1	**Lewis Capaldi**	**Someone You Loved**	**By Mood - Duyguya Göre Müzik**
183319-37_2_1	**Dean Lewis**	**7 Minutes**	**By Mood - Duyguya Göre Müzik**
183320-37_2_1	**Jonas Brothers**	**Sucker**	**By Mood - Duyguya Göre Müzik**
183321-37_2_1	**Taylor Swift**	**Lover**	**By Mood - Duyguya Göre Müzik**
183322-37_2_1	**Ariana Grande**	**7 rings**	**By Mood - Duyguya Göre Müzik**

183323-37_2_1	Billie Eilish	Bad Guy	By Mood - Duyguya Göre Müzik
183324-37_2_1	Shawn Mendes, Camila Cabello	Señorita	By Mood - Duyguya Göre Müzik
183325-37_2_1	Sam Smith	How Do You Sleep?	By Mood - Duyguya Göre Müzik
183326-37_2_1	Maroon 5	Memories	By Mood - Duyguya Göre Müzik
183327-37_2_1	Lady Gaga, Bradley Cooper	Shallow	By Mood - Duyguya Göre Müzik
183328-37_2_1	Katy Perry	Never Really Over	By Mood - Duyguya Göre Müzik
183329-37_2_1	Lil Tecca	Ransom	By Mood - Duyguya Göre Müzik
183330-37_2_1	benny blanco, Tainy, Selena Gomez, J. Balvin	I Can't Get Enough	By Mood - Duyguya Göre Müzik
183331-37_2_1	Mabel	Don't Call Me Up	By Mood - Duyguya Göre Müzik

	Kavinsky	**Artists' Top 10 - Kavinsky**	**Artist Top 10 - Artist Top 10**
223893-37_2_1	**Kavinsky**	**Prelude**	**Artist Top 10 - Artist Top 10**
223894-37_2_1	**Kavinsky**	**Nightcall**	**Artist Top 10 - Artist Top 10**
223895-37_2_1	**Kavinsky**	**Roadgame**	**Artist Top 10 - Artist Top 10**
223896-37_2_1	**Kavinsky**	**Outsider - Donald Durand Remix**	**Artist Top 10 - Artist Top 10**
223897-37_2_1	**Kavinsky**	**Pacific Coast Highway**	**Artist Top 10 - Artist Top 10**
223898-37_2_1	**The Weeknd**	**Odd Look**	**Artist Top 10 - Artist Top 10**
223899-37_2_1	**Kavinsky**	**Zenith**	**Artist Top 10 - Artist Top 10**
223900-37_2_1	**Kavinsky**	**Renegade**	**Artist Top 10 - Artist Top 10**

223901-37_2_1	Kavinsky	First Blood	Artist Top 10 - Artist Top 10
223902-37_2_1	Kavinsky	Cameo - David Guetta Remix	Artist Top 10 - Artist Top 10
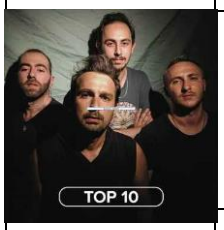	Mentra	Mentra Top 10	Artist Top 10 - Artist Top 10
222575-37_2_1	Mentra	Kalk Ayağa	Artist Top 10 - Artist Top 10
222576-37_2_1	Mentra	Son Gecem	Artist Top 10 - Artist Top 10
222577-37_2_1	Mentra	Ben Bir Savaştayım	Artist Top 10 - Artist Top 10
222578-37_2_1	Mentra	Yalnızım	Artist Top 10 - Artist Top 10
222579-37_2_1	Mentra	Yıldızlara Taşır	Artist Top 10 - Artist Top 10
222580-37_2_1	Mentra	Güneş Daha Yakın	Artist Top 10 - Artist Top 10

222581-37_2_1	Mentra	Bu Ev Sensiz Çok Soğuk	Artist Top 10 - Artist Top 10
222582-37_2_1	Mentra	Tut Ellerimden	Artist Top 10 - Artist Top 10
222583-37_2_1	Mentra	Yeniden	Artist Top 10 - Artist Top 10
222584-37_2_1	Mentra	Kendimi Ararken	Artist Top 10 - Artist Top 10
	Sabrina Carpenter	Artists' Top 10 - Sabrina Carpenter	Artist Top 10 - Artist Top 10
221473-37_2_1	Sabrina Carpenter	Espresso	Artist Top 10 - Artist Top 10
221474-37_2_1	Sabrina Carpenter	Feather	Artist Top 10 - Artist Top 10
221475-37_2_1	Sabrina Carpenter	because i liked a boy	Artist Top 10 - Artist Top 10
221476-37_2_1	Sabrina Carpenter	Looking at Me	Artist Top 10 - Artist Top 10

221477-37_2_1	Sabrina Carpenter	Thumbs	Artist Top 10 - Artist Top 10
221478-37_2_1	Sabrina Carpenter	Sue Me	Artist Top 10 - Artist Top 10
221479-37_2_1	Sabrina Carpenter	Skin	Artist Top 10 - Artist Top 10
221480-37_2_1	Sabrina Carpenter	Paris	Artist Top 10 - Artist Top 10
221481-37_2_1	Sabrina Carpenter	emails i can't send	Artist Top 10 - Artist Top 10
221482-37_2_1	Sabrina Carpenter	Nonsense	Artist Top 10 - Artist Top 10
	BTS	Artists' Top 10 - BTS	Artist Top 10 - Artist Top 10
219778-37_2_1	BTS	Boy With Luv	Artist Top 10 - Artist Top 10
219779-37_2_1	BTS	DNA - Japanese ver.	Artist Top 10 - Artist Top 10

219780-37_2_1	BTS	Black Swan - Japanese ver.	Artist Top 10 - Artist Top 10
219781-37_2_1	BTS	ON - Japanese ver.	Artist Top 10 - Artist Top 10
219782-37_2_1	BTS	IDOL - Japanese ver.	Artist Top 10 - Artist Top 10
219783-37_2_1	BTS	FAKE LOVE - Japanese ver.	Artist Top 10 - Artist Top 10
219784-37_2_1	BTS	Airplane pt.2	Artist Top 10 - Artist Top 10
219785-37_2_1	BTS	Go Go - Japanese version	Artist Top 10 - Artist Top 10
219786-37_2_1	BTS	Lights	Artist Top 10 - Artist Top 10
219787-37_2_1	benny blanco, BTS, Snoop Dogg	Bad Decisions	Artist Top 10 - Artist Top 10
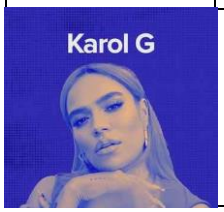	KAROL G	Artists' Top 10 - KAROL G	Artist Top 10 - Artist Top 10

218652-37_2_1	KAROL G, Nicki Minaj	Tusa	Artist Top 10 - Artist Top 10
218653-37_2_1	KAROL G	MI EX TENÍA RAZÓN	Artist Top 10 - Artist Top 10
218654-37_2_1	KAROL G	PROVENZA	Artist Top 10 - Artist Top 10
218655-37_2_1	KAROL G	MIENTRAS ME CURO DEL CORA	Artist Top 10 - Artist Top 10
218656-37_2_1	KAROL G	EL BARCO	Artist Top 10 - Artist Top 10
218657-37_2_1	KAROL G	S91	Artist Top 10 - Artist Top 10
218658-37_2_1	KAROL G, Camilo	CONTIGO VOY A MUERTE	Artist Top 10 - Artist Top 10
218659-37_2_1	KAROL G	TUS GAFITAS	Artist Top 10 - Artist Top 10
218660-37_2_1	KAROL G, Carla Morrison	MAÑANA SERÁ BONITO	Artist Top 10 - Artist Top 10

218661-37_2_1	KAROL G	CAROLINA	Artist Top 10 - Artist Top 10
	Jane Birkin	Artists' Top 10 - Jane Birkin	Artist Top 10 - Artist Top 10
215460-37_2_1	Jane Birkin	Di doo dah	Artist Top 10 - Artist Top 10
215461-37_2_1	Serge Gainsbourg, Jane Birkin	Je t'aime moi non plus	Artist Top 10 - Artist Top 10
215462-37_2_1	Jane Birkin	L'aquoiboniste	Artist Top 10 - Artist Top 10
215463-37_2_1	Jane Birkin	Ex-fan des sixties	Artist Top 10 - Artist Top 10
215464-37_2_1	Jane Birkin	Les jeux interdits	Artist Top 10 - Artist Top 10
215465-37_2_1	Jane Birkin	Quoi	Artist Top 10 - Artist Top 10
215466-37_2_1	Jane Birkin	Période bleue	Artist Top 10 - Artist Top 10

215467-37_2_1	Jane Birkin	Baby Alone In Babylone	Artist Top 10 - Artist Top 10
215468-37_2_1	Jane Birkin	La javanaise	Artist Top 10 - Artist Top 10
215469-37_2_1	Jane Birkin	Jane B. - D'après un prélude de Chopin	Artist Top 10 - Artist Top 10
	Danzig	Artists' Top 10 - Danzig	Artist Top 10 - Artist Top 10
214641-37_2_1	Danzig	Mother	Artist Top 10 - Artist Top 10
214642-37_2_1	Danzig	Am I Demon	Artist Top 10 - Artist Top 10
214643-37_2_1	Danzig	Left Hand Black	Artist Top 10 - Artist Top 10
214644-37_2_1	Danzig	Sistinas	Artist Top 10 - Artist Top 10
214645-37_2_1	Danzig	The Violet Fire	Artist Top 10 - Artist Top 10

214646-37_2_1	Danzig	How The Gods Kill	Artist Top 10 - Artist Top 10
214647-37_2_1	Danzig	Anything	Artist Top 10 - Artist Top 10
214648-37_2_1	Danzig	Trouble	Artist Top 10 - Artist Top 10
214649-37_2_1	Danzig	Dirty Black Summer	Artist Top 10 - Artist Top 10
214650-37_2_1	Danzig	It's Coming Down	Artist Top 10 - Artist Top 10
	Elton John	Artists' Top 10 - Elton John	Artist Top 10 - Artist Top 10
214652-37_2_1	Elton John	Bennie And The Jets	Artist Top 10 - Artist Top 10
214653-37_2_1	Elton John	Cold Heart	Artist Top 10 - Artist Top 10
214654-37_2_1	Elton John	Tiny Dancer	Artist Top 10 - Artist Top 10

214655-37_2_1	Elton John	I Guess That's Why They Call It The Blues	Artist Top 10 - Artist Top 10
214656-37_2_1	Elton John	Sorry Seems To Be The Hardest Word	Artist Top 10 - Artist Top 10
214657-37_2_1	Elton John	Funeral For A Friend / Love Lies Bleeding	Artist Top 10 - Artist Top 10
214658-37_2_1	Elton John	I'm Still Standing	Artist Top 10 - Artist Top 10
214659-37_2_1	Elton John	Finish Line	Artist Top 10 - Artist Top 10
214660-37_2_1	Elton John	Don't Go Breaking My Heart	Artist Top 10 - Artist Top 10
214661-37_2_1	Elton John	Goodbye Yellow Brick Road	Artist Top 10 - Artist Top 10
	CHVRCHES	Artists' Top 10 - CHVRCHES	Artist Top 10 - Artist Top 10
212024-37_2_1	CHVRCHES	Death Stranding	Artist Top 10 - Artist Top 10

212025-37_2_1	CHVRCHES	Tether	Artist Top 10 - Artist Top 10
212026-37_2_1	CHVRCHES	Over	Artist Top 10 - Artist Top 10
212027-37_2_1	CHVRCHES	How Not To Drown	Artist Top 10 - Artist Top 10
212028-37_2_1	CHVRCHES	He Said She Said	Artist Top 10 - Artist Top 10
212029-37_2_1	CHVRCHES	Lies	Artist Top 10 - Artist Top 10
212030-37_2_1	CHVRCHES	Miracle	Artist Top 10 - Artist Top 10
212031-37_2_1	CHVRCHES	My Enemy	Artist Top 10 - Artist Top 10
212032-37_2_1	CHVRCHES	Here With Me	Artist Top 10 - Artist Top 10
212033-37_2_1	CHVRCHES	Graffiti - M-22 Remix	Artist Top 10 - Artist Top 10

	The 1975	**Artists' Top 10 - The 1975**	**Artist Top 10 - Artist Top 10**
208221-37_2_1	**The 1975**	**Somebody Else**	**Artist Top 10 - Artist Top 10**
208222-37_2_1	**The 1975**	**The Sound**	**Artist Top 10 - Artist Top 10**
208223-37_2_1	**The 1975**	**Chocolate**	**Artist Top 10 - Artist Top 10**
208224-37_2_1	**The 1975**	**Robbers**	**Artist Top 10 - Artist Top 10**
208225-37_2_1	**The 1975**	**It's Not Living (If It's Not With You)**	**Artist Top 10 - Artist Top 10**
208226-37_2_1	**The 1975**	**TOOTIMETOOTIMETOOTIME**	**Artist Top 10 - Artist Top 10**
208227-37_2_1	**The 1975**	**Sincerity Is Scary**	**Artist Top 10 - Artist Top 10**
208228-37_2_1	**The 1975**	**UGH!**	**Artist Top 10 - Artist Top 10**

208229-37_2_1	The 1975	Me & You Together Song	Artist Top 10 - Artist Top 10
208230-37_2_1	The 1975	If You’re Too Shy (Let Me Know)	Artist Top 10 - Artist Top 10
	Ólafur Arnalds	Artists' Top 10 - Ólafur Arnalds	Artist Top 10 - Artist Top 10
208232-37_2_1	Ólafur Arnalds	saman	Artist Top 10 - Artist Top 10
208233-37_2_1	Ólafur Arnalds	Dalur - Island Songs V	Artist Top 10 - Artist Top 10
208234-37_2_1	Ólafur Arnalds	Particles - Island Songs VI	Artist Top 10 - Artist Top 10
208235-37_2_1	Ólafur Arnalds	Doria - Island Songs VII	Artist Top 10 - Artist Top 10
208236-37_2_1	Ólafur Arnalds	We Contain Multitudes	Artist Top 10 - Artist Top 10
208237-37_2_1	Ólafur Arnalds	Saudade (When We Are Born)	Artist Top 10 - Artist Top 10

208238-37_2_1	Ólafur Arnalds	Words Of Amber	Artist Top 10 - Artist Top 10
208239-37_2_1	Ólafur Arnalds	Loom (feat. Bonobo)	Artist Top 10 - Artist Top 10
208240-37_2_1	Ólafur Arnalds	re:member	Artist Top 10 - Artist Top 10
208241-37_2_1	Ólafur Arnalds, Alice Sara Ott	Reminiscence	Artist Top 10 - Artist Top 10
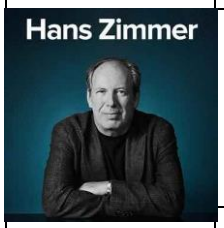	Hans Zimmer	Artists' Top 10 - Hans Zimmer	Artist Top 10 - Artist Top 10
206144-37_2_1	Hans Zimmer	Final Ascent	Artist Top 10 - Artist Top 10
206145-37_2_1	Hans Zimmer	Chevaliers De Sangreal - From The Da Vinci Code Original Motion Picture Soundtrack	Artist Top 10 - Artist Top 10
206146-37_2_1	Hans Zimmer	Davy Jones	Artist Top 10 - Artist Top 10
206147-37_2_1	The Lyndhurst Orchestra, Gavin Greenaway, Hans Zimmer, Lisa Gerrard	Now We Are Free	Artist Top 10 - Artist Top 10

206148-37_2_1	Hans Zimmer	Inception Medley	Artist Top 10 - Artist Top 10
206149-37_2_1	Lady Gaga, OneRepublic, Hans Zimmer	Top Gun Anthem	Artist Top 10 - Artist Top 10
206150-37_2_1	Hans Zimmer, Adam Lukas, James Everingham	The Frozen Planet	Artist Top 10 - Artist Top 10
206151-37_2_1	Hans Zimmer, John Powell	Oogway Ascends	Artist Top 10 - Artist Top 10
206152-37_2_1	Hans Zimmer	Interstellar Medley	Artist Top 10 - Artist Top 10
206153-37_2_1	Hans Zimmer	Injection - Mission: Impossible 2 Original Motion Picture Score	Artist Top 10 - Artist Top 10
	Glass Animals	Artists' Top 10 - Glass Animals	Artist Top 10 - Artist Top 10
206155-37_2_1	Glass Animals, Albert Hammond Jr	I Don't Wanna Talk (I Just Wanna Dance)	Artist Top 10 - Artist Top 10
206156-37_2_1	Glass Animals	Heat Waves	Artist Top 10 - Artist Top 10

206157-37_2_1	Glass Animals	Life Itself	Artist Top 10 - Artist Top 10
206158-37_2_1	Glass Animals	Toes	Artist Top 10 - Artist Top 10
206159-37_2_1	Glass Animals	Your Love (Déjà Vu)	Artist Top 10 - Artist Top 10
206160-37_2_1	Glass Animals	Pork Soda	Artist Top 10 - Artist Top 10
206161-37_2_1	Glass Animals	Black Mambo	Artist Top 10 - Artist Top 10
206162-37_2_1	Glass Animals	Youth	Artist Top 10 - Artist Top 10
206163-37_2_1	Glass Animals	Tangerine	Artist Top 10 - Artist Top 10
206164-37_2_1	Glass Animals	Gooey	Artist Top 10 - Artist Top 10
	St. Vincent	Artist's Top 10 - St. Vincent	Artist Top 10 - Artist Top 10

199226-37_2_1	St. Vincent	Masseduction	Artist Top 10 - Artist Top 10
199227-37_2_1	St. Vincent	Pay Your Way In Pain	Artist Top 10 - Artist Top 10
199228-37_2_1	St. Vincent	The Melting Of The Sun	Artist Top 10 - Artist Top 10
199229-37_2_1	St. Vincent	Sad But True	Artist Top 10 - Artist Top 10
199230-37_2_1	St. Vincent	Fast Slow Disco	Artist Top 10 - Artist Top 10
199231-37_2_1	St. Vincent	Los Ageless	Artist Top 10 - Artist Top 10
199232-37_2_1	St. Vincent	New York	Artist Top 10 - Artist Top 10
199233-37_2_1	St. Vincent	Digital Witness	Artist Top 10 - Artist Top 10
199234-37_2_1	St. Vincent	The Nowhere Inn	Artist Top 10 - Artist Top 10

199235-37_2_1	St. Vincent	Down	Artist Top 10 - Artist Top 10
	J. Cole	Artist's Top 10 - J.Cole	Artist Top 10 - Artist Top 10
199237-37_2_1	J. Cole	ATM	Artist Top 10 - Artist Top 10
199238-37_2_1	J. Cole	No Role Modelz	Artist Top 10 - Artist Top 10
199239-37_2_1	J. Cole	a p p l y i n g . p r e s s u r e	Artist Top 10 - Artist Top 10
199240-37_2_1	J. Cole	Work Out	Artist Top 10 - Artist Top 10
199241-37_2_1	J. Cole	MIDDLE CHILD	Artist Top 10 - Artist Top 10
199242-37_2_1	J. Cole	a m a r i	Artist Top 10 - Artist Top 10
199243-37_2_1	J. Cole	Let Nas Down	Artist Top 10 - Artist Top 10

199244-37_2_1	J. Cole	Can't Get Enough	Artist Top 10 - Artist Top 10
199245-37_2_1	J. Cole	Sideline Story	Artist Top 10 - Artist Top 10
199246-37_2_1	J. Cole	Love Yourz	Artist Top 10 - Artist Top 10
	Angèle	Artist's Top 10 - Angèle	Artist Top 10 - Artist Top 10
197102-37_2_1	Angèle	La loi de Murphy	Artist Top 10 - Artist Top 10
197103-37_2_1	Angèle	Solo	Artist Top 10 - Artist Top 10
197104-37_2_1	Angèle	Je veux tes yeux	Artist Top 10 - Artist Top 10
197105-37_2_1	Angèle	Perdus	Artist Top 10 - Artist Top 10
197106-37_2_1	Angèle	Balance Ton Quoi	Artist Top 10 - Artist Top 10

197107-37_2_1	Angèle	Flou	Artist Top 10 - Artist Top 10
197108-37_2_1	Angèle, Damso	Démons	Artist Top 10 - Artist Top 10
197109-37_2_1	Angèle	Tu me regardes	Artist Top 10 - Artist Top 10
197110-37_2_1	Angèle	Bruxelles je t'aime	Artist Top 10 - Artist Top 10
197111-37_2_1	Angèle	Libre	Artist Top 10 - Artist Top 10
	Jon Batiste	Artist's Top 10 - Jon Batiste	Artist Top 10 - Artist Top 10
197113-37_2_1	Jon Batiste	We Are	Artist Top 10 - Artist Top 10
197114-37_2_1	Jon Batiste, Celeste	It's All Right - From Soul/Duet Version	Artist Top 10 - Artist Top 10
197115-37_2_1	Jon Batiste	Sing	Artist Top 10 - Artist Top 10

197116-37_2_1	Jon Batiste	Freedom	Artist Top 10 - Artist Top 10
197117-37_2_1	Jon Batiste	What A Wonderful World	Artist Top 10 - Artist Top 10
197118-37_2_1	Jon Batiste	I Need You	Artist Top 10 - Artist Top 10
197119-37_2_1	Jon Batiste	Cry	Artist Top 10 - Artist Top 10
197120-37_2_1	Jon Batiste	Soulful - Live	Artist Top 10 - Artist Top 10
197121-37_2_1	Jon Batiste, Hot 8 Brass Band	Adulthood	Artist Top 10 - Artist Top 10
197122-37_2_1	Jon Batiste And Stay Human	Express Yourself (Say Yes)	Artist Top 10 - Artist Top 10
	Various Artists	Artists' Top 10 - Lana Del Rey	Artist Top 10 - Artist Top 10
194070-37_2_1	Lana Del Rey	Chemtrails Over The Country Club	Artist Top 10 - Artist Top 10

194071-37_2_1	**Lana Del Rey**	**Young And Beautiful**	**Artist Top 10 - Artist Top 10**
194072-37_2_1	**Lana Del Rey**	**Brooklyn Baby**	**Artist Top 10 - Artist Top 10**
194073-37_2_1	**Lana Del Rey**	**Happiness is a butterfly**	**Artist Top 10 - Artist Top 10**
194074-37_2_1	**Lana Del Rey**	**Blue Banisters**	**Artist Top 10 - Artist Top 10**
194075-37_2_1	**Various Artists**	**Don't Call Me Angel**	**Artist Top 10 - Artist Top 10**
194076-37_2_1	**Lana Del Rey**	**Summertime Sadness**	**Artist Top 10 - Artist Top 10**
194077-37_2_1	**Lana Del Rey**	**Doin' Time**	**Artist Top 10 - Artist Top 10**
194078-37_2_1	**Lana Del Rey**	**Let Me Love You Like A Woman**	**Artist Top 10 - Artist Top 10**
194079-37_2_1	**Lana Del Rey**	**Born To Die**	**Artist Top 10 - Artist Top 10**

	Various Artists	Artists' Top 10 - Ludovico Einaudi	Artist Top 10 - Artist Top 10
194081-37_2_1	Ludovico Einaudi	Experience	Artist Top 10 - Artist Top 10
194082-37_2_1	Ludovico Einaudi	Nuvole Biance	Artist Top 10 - Artist Top 10
194083-37_2_1	Ludovico Einaudi	Una Mattina	Artist Top 10 - Artist Top 10
194084-37_2_1	Ludovico Einaudi	Fly	Artist Top 10 - Artist Top 10
194085-37_2_1	Ludovico Einaudi	Le Onde	Artist Top 10 - Artist Top 10
194086-37_2_1	Ludovico Einaudi	Petricor	Artist Top 10 - Artist Top 10
194087-37_2_1	Ludovico Einaudi	Dietro Casa	Artist Top 10 - Artist Top 10
194088-37_2_1	Ludovico Einaudi	The Earth Prelude	Artist Top 10 - Artist Top 10

194089-37_2_1	Ludovico Einaudi	L'Origine Nascosta	Artist Top 10 - Artist Top 10
194090-37_2_1	Ludovico Einaudi	Run	Artist Top 10 - Artist Top 10
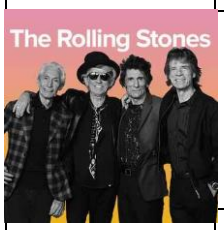	Various Artists	Artists' Top 10 - The Rolling Stones	Artist Top 10 - Artist Top 10
194092-37_2_1	The Rolling Stones	Miss You	Artist Top 10 - Artist Top 10
194093-37_2_1	The Rolling Stones	Paint It, Black	Artist Top 10 - Artist Top 10
194094-37_2_1	The Rolling Stones	(I Can't Get No) Satisfaction	Artist Top 10 - Artist Top 10
194095-37_2_1	The Rolling Stones	Wild Horses	Artist Top 10 - Artist Top 10
194096-37_2_1	The Rolling Stones	You Can't Always Get What You Want	Artist Top 10 - Artist Top 10
194097-37_2_1	The Rolling Stones	Brown Sugar	Artist Top 10 - Artist Top 10

194098-37_2_1	The Rolling Stones	Beast Of Burden	Artist Top 10 - Artist Top 10
194099-37_2_1	The Rolling Stones	Start Me Up	Artist Top 10 - Artist Top 10
194100-37_2_1	The Rolling Stones	Angie	Artist Top 10 - Artist Top 10
194101-37_2_1	The Rolling Stones	Gimme Shelter	Artist Top 10 - Artist Top 10
	Various Artists	Artists' Top 10 - Taylor Swift	Artist Top 10 - Artist Top 10
193152-37_2_1	Taylor Swift	willow	Artist Top 10 - Artist Top 10
193153-37_2_1	Taylor Swift	cardigan	Artist Top 10 - Artist Top 10
193154-37_2_1	Taylor Swift	Blank Space	Artist Top 10 - Artist Top 10
193155-37_2_1	Taylor Swift	You Need To Calm Down	Artist Top 10 - Artist Top 10

193156-37_2_1	Taylor Swift	Shake It Off	Artist Top 10 - Artist Top 10
193157-37_2_1	Taylor Swift	exile	Artist Top 10 - Artist Top 10
193158-37_2_1	Taylor Swift	I Knew You Were Trouble	Artist Top 10 - Artist Top 10
193159-37_2_1	Taylor Swift	Love Story	Artist Top 10 - Artist Top 10
193160-37_2_1	Taylor Swift	Mr. Perfectly Fine (Taylor's Version) (From The Vault)	Artist Top 10 - Artist Top 10
193161-37_2_1	Taylor Swift	ME! (feat. Brendon Urie of Panic! At The Disco)	Artist Top 10 - Artist Top 10
	Various Artists	Artists' Top 10 - Sons Of Kemet	Artist Top 10 - Artist Top 10
193196-37_2_1	Sons Of Kemet	Hustle	Artist Top 10 - Artist Top 10
193197-37_2_1	Sons Of Kemet	Pick Up your Burning Cross	Artist Top 10 - Artist Top 10

193198-37_2_1	Sons Of Kemet	To Never Forget The Source	Artist Top 10 - Artist Top 10
193199-37_2_1	Sons Of Kemet	Field Negus	Artist Top 10 - Artist Top 10
193200-37_2_1	Sons Of Kemet	Think Of Home	Artist Top 10 - Artist Top 10
193201-37_2_1	Sons Of Kemet	For The Culture	Artist Top 10 - Artist Top 10
193202-37_2_1	Sons Of Kemet	My Queen Is Albertina Sisulu	Artist Top 10 - Artist Top 10
193203-37_2_1	Sons Of Kemet	In Remembrance Of Those Fallen	Artist Top 10 - Artist Top 10
193204-37_2_1	Sons Of Kemet	My Queen Is Nanny Of The Maroons	Artist Top 10 - Artist Top 10
193205-37_2_1	Sons Of Kemet	Let The Circle Be Unbroken	Artist Top 10 - Artist Top 10
	Neon Trees	Artists' Top Ten - Neon Trees	Artist Top 10 - Artist Top 10

186986-37_2_1	Neon Trees	Animal	Artist Top 10 - Artist Top 10
186987-37_2_1	Neon Trees	1983	Artist Top 10 - Artist Top 10
186988-37_2_1	Neon Trees	Everybody Talks	Artist Top 10 - Artist Top 10
186989-37_2_1	Neon Trees	Sleeping With A Friend	Artist Top 10 - Artist Top 10
186990-37_2_1	Neon Trees	Songs I Can't Listen To	Artist Top 10 - Artist Top 10
186991-37_2_1	Neon Trees	Feel Good	Artist Top 10 - Artist Top 10
186992-37_2_1	Neon Trees	Moving In The Dark	Artist Top 10 - Artist Top 10
186993-37_2_1	Neon Trees	Trust	Artist Top 10 - Artist Top 10
186994-37_2_1	Neon Trees	In The Next Room	Artist Top 10 - Artist Top 10

186995-37_2_1	Neon Trees	Sins Of My Youth	Artist Top 10 - Artist Top 10
	Ronan Keating	Artists' Top Ten - Ronan Keating	Artist Top 10 - Artist Top 10
186997-37_2_1	Ronan Keating	When You Say Nothing At All	Artist Top 10 - Artist Top 10
186998-37_2_1	Ronan Keating	Life Is A Rollercoaster	Artist Top 10 - Artist Top 10
186999-37_2_1	Ronan Keating	If Tomorrow Never Comes	Artist Top 10 - Artist Top 10
187000-37_2_1	Ronan Keating	This I Promise You	Artist Top 10 - Artist Top 10
187001-37_2_1	Ronan Keating	Iris	Artist Top 10 - Artist Top 10
187002-37_2_1	Ronan Keating	Let Me Love You	Artist Top 10 - Artist Top 10
187003-37_2_1	Ronan Keating	Falling Slowly	Artist Top 10 - Artist Top 10

187004-37_2_1	Ronan Keating	Fires	Artist Top 10 - Artist Top 10
187005-37_2_1	Ronan Keating, Burt Bacharach	Walk On By	Artist Top 10 - Artist Top 10
187006-37_2_1	Ronan Keating	Both Sides Now	Artist Top 10 - Artist Top 10
	Melody Gardot	Artists' Top Ten - Melody Gardot	Artist Top 10 - Artist Top 10
187008-37_2_1	Melody Gardot	Morning Sun	Artist Top 10 - Artist Top 10
187009-37_2_1	Melody Gardot	Baby I'm A Fool	Artist Top 10 - Artist Top 10
187010-37_2_1	Melody Gardot	Amalia	Artist Top 10 - Artist Top 10
187011-37_2_1	Melody Gardot	If I Tell You I Love You	Artist Top 10 - Artist Top 10
187012-37_2_1	Melody Gardot	Worrisome Heart	Artist Top 10 - Artist Top 10

187013-37_2_1	Melody Gardot	Love Me Like A River Does	Artist Top 10 - Artist Top 10
187014-37_2_1	Melody Gardot	Sweet Memory	Artist Top 10 - Artist Top 10
187015-37_2_1	Melody Gardot	Goodnite	Artist Top 10 - Artist Top 10
187016-37_2_1	Melody Gardot	Preacherman	Artist Top 10 - Artist Top 10
187017-37_2_1	Melody Gardot	Once I Was Loved	Artist Top 10 - Artist Top 10
	Cream	Artists' Top Ten - Cream	Artist Top 10 - Artist Top 10
186244-37_2_1	Cream	Sunshine Of Your Love	Artist Top 10 - Artist Top 10
186245-37_2_1	Cream	Strange Brew	Artist Top 10 - Artist Top 10
186246-37_2_1	Cream	Tales Of Brave Ulysses	Artist Top 10 - Artist Top 10

186247-37_2_1	Cream	Outside Woman Blues	Artist Top 10 - Artist Top 10
186248-37_2_1	Cream	Lawdy Mama	Artist Top 10 - Artist Top 10
186249-37_2_1	Cream	I Feel Free	Artist Top 10 - Artist Top 10
186250-37_2_1	Cream	White Room	Artist Top 10 - Artist Top 10
186251-37_2_1	Cream	Born Under A Bad Sign	Artist Top 10 - Artist Top 10
186252-37_2_1	Cream	Wrapping Paper	Artist Top 10 - Artist Top 10
186253-37_2_1	Cream	I'm So Glad	Artist Top 10 - Artist Top 10
	T. Rex	Artists' Top Ten - T. Rex	Artist Top 10 - Artist Top 10
186255-37_2_1	T. Rex	Get It On	Artist Top 10 - Artist Top 10

186256-37_2_1	T. Rex	Cosmic Dancer	Artist Top 10 - Artist Top 10
186257-37_2_1	T. Rex	Jeepster	Artist Top 10 - Artist Top 10
186258-37_2_1	T. Rex	Hot Love	Artist Top 10 - Artist Top 10
186259-37_2_1	T. Rex	Ride A White Swan	Artist Top 10 - Artist Top 10
186260-37_2_1	T. Rex	Life's A Gas	Artist Top 10 - Artist Top 10
186261-37_2_1	T. Rex	Cat Black (The Wizard's Hat)	Artist Top 10 - Artist Top 10
186262-37_2_1	T. Rex	Monolith	Artist Top 10 - Artist Top 10
186263-37_2_1	T. Rex	Mambo Sun	Artist Top 10 - Artist Top 10
186264-37_2_1	T. Rex	The Motivator	Artist Top 10 - Artist Top 10

	Neil Young	**Artists' Top Ten - Neil Young**	**Artist Top 10 - Artist Top 10**
186266-37_2_1	**Neil Young**	**Betty Lou's Got A New Pair Of Shoes**	**Artist Top 10 - Artist Top 10**
186267-37_2_1	**Neil Young**	**Mystery Train**	**Artist Top 10 - Artist Top 10**
186268-37_2_1	**Neil Young**	**Once An Angel**	**Artist Top 10 - Artist Top 10**
186269-37_2_1	**Neil Young**	**Little Thing Called Love**	**Artist Top 10 - Artist Top 10**
186270-37_2_1	**Neil Young**	**Transformer Man**	**Artist Top 10 - Artist Top 10**
186271-37_2_1	**Neil Young**	**Weight Of The World**	**Artist Top 10 - Artist Top 10**
186272-37_2_1	**Neil Young**	**Hippie Dream**	**Artist Top 10 - Artist Top 10**
186273-37_2_1	**Neil Young**	**Hard Luck Stories**	**Artist Top 10 - Artist Top 10**

186274-37_2_1	Neil Young & Crazy Horse	Prisoners Of Rock 'N' Roll	Artist Top 10 - Artist Top 10
186275-37_2_1	Neil Young	Pressure	Artist Top 10 - Artist Top 10
	Tame Impala	Artists' Top Ten - Tame Impala	Artist Top 10 - Artist Top 10
185448-37_2_1	Tame Impala	It Might Be Time	Artist Top 10 - Artist Top 10
185449-37_2_1	Tame Impala	Borderline	Artist Top 10 - Artist Top 10
185450-37_2_1	Tame Impala	Let It Happen	Artist Top 10 - Artist Top 10
185451-37_2_1	Tame Impala	Yes I'm Changing	Artist Top 10 - Artist Top 10
185452-37_2_1	Tame Impala	The Less I Know The Better	Artist Top 10 - Artist Top 10
185453-37_2_1	Tame Impala	New Person, Same Old Mistakes	Artist Top 10 - Artist Top 10

185454-37_2_1	Tame Impala	Feels Like We Only Go Backwards	Artist Top 10 - Artist Top 10
185455-37_2_1	Tame Impala	Elephant	Artist Top 10 - Artist Top 10
185456-37_2_1	Tame Impala	Eventually	Artist Top 10 - Artist Top 10
185457-37_2_1	Tame Impala	Patience	Artist Top 10 - Artist Top 10
	Lewis Capaldi	Artists' Top Ten - Lewis Capaldi	Artist Top 10 - Artist Top 10
185459-37_2_1	Lewis Capaldi	Someone You Loved	Artist Top 10 - Artist Top 10
185460-37_2_1	Lewis Capaldi	Bruises	Artist Top 10 - Artist Top 10
185461-37_2_1	Lewis Capaldi	Hold Me While You Wait	Artist Top 10 - Artist Top 10
185462-37_2_1	Lewis Capaldi	Grace	Artist Top 10 - Artist Top 10

185463-37_2_1	Lewis Capaldi	One	Artist Top 10 - Artist Top 10
185464-37_2_1	Lewis Capaldi	Forever	Artist Top 10 - Artist Top 10
185465-37_2_1	Lewis Capaldi	Hollywood	Artist Top 10 - Artist Top 10
185466-37_2_1	Lewis Capaldi	Lost On You	Artist Top 10 - Artist Top 10
185467-37_2_1	Lewis Capaldi	Before You Go	Artist Top 10 - Artist Top 10
185468-37_2_1	Lewis Capaldi, Jessie Reyez	Rush	Artist Top 10 - Artist Top 10
	Seal	Artists' Top Ten - Seal	Artist Top 10 - Artist Top 10
185470-37_2_1	Seal	My Funny Valentine	Artist Top 10 - Artist Top 10
185471-37_2_1	Seal	Luck Be A Lady	Artist Top 10 - Artist Top 10

185472-37_2_1	Seal	Autumn Leaves	Artist Top 10 - Artist Top 10
185473-37_2_1	Seal	I Put A Spell On You	Artist Top 10 - Artist Top 10
185474-37_2_1	Seal	Christmas Song (Chestnuts Roasting)	Artist Top 10 - Artist Top 10
185475-37_2_1	Seal	I've Got You Under My Skin	Artist Top 10 - Artist Top 10
185476-37_2_1	Seal	Anyone Who Knows What Love Is	Artist Top 10 - Artist Top 10
185477-37_2_1	Seal	They Can't Take That Away From Me	Artist Top 10 - Artist Top 10
185478-37_2_1	Seal	Love For Sale	Artist Top 10 - Artist Top 10
185479-37_2_1	Seal	Mad World	Artist Top 10 - Artist Top 10
	Halsey	Artists' Top Ten - Halsey	Artist Top 10 - Artist Top 10

184641-37_2_1	Halsey	Without Me	Artist Top 10 - Artist Top 10
184642-37_2_1	benny blanco, Halsey, Khalid	Eastside	Artist Top 10 - Artist Top 10
184643-37_2_1	Halsey	Graveyard	Artist Top 10 - Artist Top 10
184644-37_2_1	Halsey	Nightmare	Artist Top 10 - Artist Top 10
184645-37_2_1	YUNGBLUD, Halsey	11 Minutes	Artist Top 10 - Artist Top 10
184646-37_2_1	Halsey	Bad At Love	Artist Top 10 - Artist Top 10
184647-37_2_1	Halsey	Sorry	Artist Top 10 - Artist Top 10
184648-37_2_1	Halsey	Alone	Artist Top 10 - Artist Top 10
184649-37_2_1	Halsey	Ghost	Artist Top 10 - Artist Top 10

184650-37_2_1	Halsey	Hurricane	Artist Top 10 - Artist Top 10
	The Black Eyed Peas	Artists' Top Ten - The Black Eyed Peas	Artist Top 10 - Artist Top 10
184652-37_2_1	The Black Eyed Peas	I Gotta Feeling	Artist Top 10 - Artist Top 10
184653-37_2_1	The Black Eyed Peas	Boom Boom Pow	Artist Top 10 - Artist Top 10
184654-37_2_1	The Black Eyed Peas	Meet Me Halfway	Artist Top 10 - Artist Top 10
184655-37_2_1	The Black Eyed Peas	Rock That Body	Artist Top 10 - Artist Top 10
184656-37_2_1	The Black Eyed Peas	Where Is The Love?	Artist Top 10 - Artist Top 10
184657-37_2_1	The Black Eyed Peas	Pump It	Artist Top 10 - Artist Top 10
184658-37_2_1	The Black Eyed Peas	My Humps	Artist Top 10 - Artist Top 10

184659-37_2_1	The Black Eyed Peas	The Time (Dirty Bit)	Artist Top 10 - Artist Top 10
184660-37_2_1	The Black Eyed Peas	Just Can't Get Enough	Artist Top 10 - Artist Top 10
184661-37_2_1	The Black Eyed Peas	Don't Stop The Party	Artist Top 10 - Artist Top 10
	Mazzy Star	Artists' Top Ten - Mazzy Star	Artist Top 10 - Artist Top 10
184663-37_2_1	Mazzy Star	Halah	Artist Top 10 - Artist Top 10
184664-37_2_1	Mazzy Star	Blue Flower	Artist Top 10 - Artist Top 10
184665-37_2_1	Mazzy Star	Be My Angel	Artist Top 10 - Artist Top 10
184666-37_2_1	Mazzy Star	Fade Into You	Artist Top 10 - Artist Top 10
184667-37_2_1	Mazzy Star	Into Dust	Artist Top 10 - Artist Top 10

184668-37_2_1	Mazzy Star	Five String Serenade	Artist Top 10 - Artist Top 10
184669-37_2_1	Mazzy Star	Blue Light	Artist Top 10 - Artist Top 10
184670-37_2_1	Mazzy Star	Look On Down From The Bridge	Artist Top 10 - Artist Top 10
184671-37_2_1	Mazzy Star	Flowers In December	Artist Top 10 - Artist Top 10
184672-37_2_1	Mazzy Star	Bells Ring	Artist Top 10 - Artist Top 10
	Cher	Artists' Top Ten - Cher	Artist Top 10 - Artist Top 10
159199-37_2_1	Cher	The Way Of Love	Artist Top 10 - Artist Top 10
159200-37_2_1	Cher	Carousel Man	Artist Top 10 - Artist Top 10
159201-37_2_1	Cher	Living In A House Divided	Artist Top 10 - Artist Top 10

159202-37_2_1	Cher	Melody	Artist Top 10 - Artist Top 10
159203-37_2_1	Cher	Rescue Me	Artist Top 10 - Artist Top 10
159204-37_2_1	Cher	Dark Lady	Artist Top 10 - Artist Top 10
159205-37_2_1	Cher	Don't Hide Your Love	Artist Top 10 - Artist Top 10
159206-37_2_1	Cher	Half-Breed	Artist Top 10 - Artist Top 10
159207-37_2_1	Cher	Gypsies, Tramps And Thieves	Artist Top 10 - Artist Top 10
159208-37_2_1	Cher	Take Me Home	Artist Top 10 - Artist Top 10
	Muddy Waters	Artists' Top Ten - Muddy Waters	Artist Top 10 - Artist Top 10
159232-37_2_1	Muddy Waters	I Just Want To Make Love To You	Artist Top 10 - Artist Top 10

159233-37_2_1	Muddy Waters	Long Distance Call	Artist Top 10 - Artist Top 10
159234-37_2_1	Muddy Waters	Rollin' Stone	Artist Top 10 - Artist Top 10
159235-37_2_1	Muddy Waters	(I'm Your) Hoochie Coochie Man	Artist Top 10 - Artist Top 10
159236-37_2_1	Muddy Waters	Mannish Boy	Artist Top 10 - Artist Top 10
159237-37_2_1	Muddy Waters	Walkin' Thru The Park	Artist Top 10 - Artist Top 10
159238-37_2_1	Muddy Waters	Got My Mojo Working	Artist Top 10 - Artist Top 10
159239-37_2_1	Muddy Waters	Still A Fool	Artist Top 10 - Artist Top 10
159240-37_2_1	Muddy Waters	I Can't Be Satisfied	Artist Top 10 - Artist Top 10
159241-37_2_1	Muddy Waters	I Feel Like Going Home	Artist Top 10 - Artist Top 10

	Ariana Grande	**Artists' Top Ten - Ariana Grande**	**Artist Top 10 - Artist Top 10**
159243-37_2_1	**Ariana Grande**	**Into You**	**Artist Top 10 - Artist Top 10**
159244-37_2_1	**Ariana Grande**	**Be Alright**	**Artist Top 10 - Artist Top 10**
159245-37_2_1	**Ariana Grande**	**Greedy**	**Artist Top 10 - Artist Top 10**
159246-37_2_1	**Ariana Grande**	**Dangerous Woman**	**Artist Top 10 - Artist Top 10**
159247-37_2_1	**Ariana Grande**	**Moonlight**	**Artist Top 10 - Artist Top 10**
159248-37_2_1	**Ariana Grande**	**Problem**	**Artist Top 10 - Artist Top 10**
159249-37_2_1	**Ariana Grande**	**One Last Time**	**Artist Top 10 - Artist Top 10**
159250-37_2_1	**Ariana Grande**	**Why Try**	**Artist Top 10 - Artist Top 10**

159251-37_2_1	Ariana Grande	Break Free	Artist Top 10 - Artist Top 10
159252-37_2_1	Ariana Grande	Best Mistake	Artist Top 10 - Artist Top 10
	Dalida	Artists' Top Ten - Dalida	Artist Top 10 - Artist Top 10
159254-37_2_1	Dalida	Il venait d'avoir 18 ans	Artist Top 10 - Artist Top 10
159255-37_2_1	Dalida	Paroles paroles	Artist Top 10 - Artist Top 10
159256-37_2_1	Dalida	Monday Tuesday ... Laissez moi danser	Artist Top 10 - Artist Top 10
159257-37_2_1	Dalida	Parle plus bas	Artist Top 10 - Artist Top 10
159258-37_2_1	Dalida	Mourir sur scène	Artist Top 10 - Artist Top 10
159259-37_2_1	Dalida	Fini la comédie	Artist Top 10 - Artist Top 10

159260-37_2_1	Dalida	Le temps des fleurs	Artist Top 10 - Artist Top 10
159261-37_2_1	Dalida	Histoire d'un amour	Artist Top 10 - Artist Top 10
159262-37_2_1	Dalida	Bang Bang	Artist Top 10 - Artist Top 10
159263-37_2_1	Dalida	Love In Portofino	Artist Top 10 - Artist Top 10
	Various Artists	Artists' Top Ten - Frank Zappa	Artist Top 10 - Artist Top 10
157479-37_2_1	Various Artists	Hungry Freaks, Daddy	Artist Top 10 - Artist Top 10
157480-37_2_1	Various Artists	Trouble Every Day	Artist Top 10 - Artist Top 10
157481-37_2_1	Various Artists	Montana	Artist Top 10 - Artist Top 10
157482-37_2_1	Various Artists	Peaches En Regalia	Artist Top 10 - Artist Top 10

157483-37_2_1	Various Artists	Willie The Pimp	Artist Top 10 - Artist Top 10
157484-37_2_1	Various Artists	Brown Shoes Don't Make It	Artist Top 10 - Artist Top 10
157485-37_2_1	Various Artists	Blessed Relief	Artist Top 10 - Artist Top 10
157486-37_2_1	Various Artists	Bobby Brown Goes Down	Artist Top 10 - Artist Top 10
157487-37_2_1	Various Artists	Zoot Allures	Artist Top 10 - Artist Top 10
157488-37_2_1	Various Artists	I'm The Slime	Artist Top 10 - Artist Top 10
	Various Artists	Artists' Top Ten - Paul McCartney	Artist Top 10 - Artist Top 10
157490-37_2_1	Various Artists	FourFiveSeconds	Artist Top 10 - Artist Top 10
157491-37_2_1	Various Artists	Say Say Say	Artist Top 10 - Artist Top 10

157492-37_2_1	Various Artists	Pipes Of Peace	Artist Top 10 - Artist Top 10
157493-37_2_1	Various Artists	Band On The Run	Artist Top 10 - Artist Top 10
157494-37_2_1	Various Artists	Let Me Roll It	Artist Top 10 - Artist Top 10
157495-37_2_1	Various Artists	Nineteen Hundred And Eighty Five	Artist Top 10 - Artist Top 10
157496-37_2_1	Various Artists	Hope Of Deliverance	Artist Top 10 - Artist Top 10
157497-37_2_1	Various Artists	Distractions	Artist Top 10 - Artist Top 10
157498-37_2_1	Various Artists	Dance Tonight	Artist Top 10 - Artist Top 10
157499-37_2_1	Various Artists	New	Artist Top 10 - Artist Top 10
	Various Artists	Artists' Top Ten - Andrea Bocelli	Artist Top 10 - Artist Top 10

157501-37_2_1	Various Artists	Bésame Mucho	Artist Top 10 - Artist Top 10
157502-37_2_1	Various Artists	Time To Say Goodbye (Con Te Partirò)	Artist Top 10 - Artist Top 10
157503-37_2_1	Various Artists	The Prayer	Artist Top 10 - Artist Top 10
157504-37_2_1	Various Artists	Sogno	Artist Top 10 - Artist Top 10
157505-37_2_1	Various Artists	Vivo Per Lei	Artist Top 10 - Artist Top 10
157506-37_2_1	Various Artists	Solamente Una Vez	Artist Top 10 - Artist Top 10
157507-37_2_1	Various Artists	Cuando Me Enamoro	Artist Top 10 - Artist Top 10
157508-37_2_1	Various Artists	Melodramma	Artist Top 10 - Artist Top 10
157509-37_2_1	Various Artists	La vie en rose	Artist Top 10 - Artist Top 10

157510-37_2_1	Various Artists	Quizàs, Quizàs, Quizàs	Artist Top 10 - Artist Top 10
	Various Artists	Artists' Top Ten - Portishead	Artist Top 10 - Artist Top 10
157512-37_2_1	Various Artists	Mysterons	Artist Top 10 - Artist Top 10
157513-37_2_1	Various Artists	Sour Times	Artist Top 10 - Artist Top 10
157514-37_2_1	Various Artists	Wandering Star	Artist Top 10 - Artist Top 10
157515-37_2_1	Various Artists	Numb	Artist Top 10 - Artist Top 10
157516-37_2_1	Various Artists	Roads	Artist Top 10 - Artist Top 10
157517-37_2_1	Various Artists	Glory Box	Artist Top 10 - Artist Top 10
157518-37_2_1	Various Artists	The Rip	Artist Top 10 - Artist Top 10

157519-37_2_1	Various Artists	Machine Gun	Artist Top 10 - Artist Top 10
157520-37_2_1	Various Artists	All Mine	Artist Top 10 - Artist Top 10
157521-37_2_1	Various Artists	Only You	Artist Top 10 - Artist Top 10
	Various Artists	Artists' Top Ten - Supertramp	Artist Top 10 - Artist Top 10
155272-37_2_1	Supertramp	Give A Little Bit	Artist Top 10 - Artist Top 10
155273-37_2_1	Supertramp	Goodbye Stranger	Artist Top 10 - Artist Top 10
155274-37_2_1	Supertramp	From Now On	Artist Top 10 - Artist Top 10
155275-37_2_1	Supertramp	Take The Long Way Home	Artist Top 10 - Artist Top 10
155276-37_2_1	Supertramp	Breakfast In America	Artist Top 10 - Artist Top 10

155277-37_2_1	Supertramp	Even In The Quietest Moments	Artist Top 10 - Artist Top 10
155278-37_2_1	Supertramp	Hide In Your Shell	Artist Top 10 - Artist Top 10
155279-37_2_1	Supertramp	Bloody Well Right	Artist Top 10 - Artist Top 10
155280-37_2_1	Supertramp	Dreamer	Artist Top 10 - Artist Top 10
155281-37_2_1	Supertramp	The Logical Song	Artist Top 10 - Artist Top 10
	Various Artists	Artists' Top Ten - Erykah Badu	Artist Top 10 - Artist Top 10
155283-37_2_1	Erykah Badu	Cleva	Artist Top 10 - Artist Top 10
155284-37_2_1	Erykah Badu	Danger	Artist Top 10 - Artist Top 10
155285-37_2_1	Erykah Badu	Back In The Day	Artist Top 10 - Artist Top 10

155286-37_2_1	Erykah Badu	Bag Lady	Artist Top 10 - Artist Top 10
155287-37_2_1	Erykah Badu	Didn't Cha Know	Artist Top 10 - Artist Top 10
155288-37_2_1	Erykah Badu	I Want You	Artist Top 10 - Artist Top 10
155289-37_2_1	Erykah Badu	Green Eyes	Artist Top 10 - Artist Top 10
155290-37_2_1	Erykah Badu	Love Of My Life Worldwide	Artist Top 10 - Artist Top 10
155291-37_2_1	Erykah Badu	A.D. 2000	Artist Top 10 - Artist Top 10
155292-37_2_1	Erykah Badu	Phone Down	Artist Top 10 - Artist Top 10
	Various Artists	Artists' Top Ten - Bryan Adams	Artist Top 10 - Artist Top 10
155294-37_2_1	Bryan Adams	Summer Of '69	Artist Top 10 - Artist Top 10

155295-37_2_1	Bryan Adams	(Everything I Do) I Do It For You	Artist Top 10 - Artist Top 10
155296-37_2_1	Bryan Adams	Heaven	Artist Top 10 - Artist Top 10
155297-37_2_1	Bryan Adams	Run To You	Artist Top 10 - Artist Top 10
155298-37_2_1	Bryan Adams	Please Forgive Me	Artist Top 10 - Artist Top 10
155299-37_2_1	Bryan Adams	All For Love	Artist Top 10 - Artist Top 10
155300-37_2_1	Bryan Adams	Here I Am	Artist Top 10 - Artist Top 10
155301-37_2_1	Bryan Adams	Cuts Like A Knife	Artist Top 10 - Artist Top 10
155302-37_2_1	Bryan Adams	Do I Have To Say The Words	Artist Top 10 - Artist Top 10
155303-37_2_1	Bryan Adams	Have You Ever Really Loved A Woman	Artist Top 10 - Artist Top 10

	Various Artists	**Artists' Top Ten - Imelda May**	**Artist Top 10 - Artist Top 10**
157812-37_2_1	**Various Artists**	**Call Me**	**Artist Top 10 - Artist Top 10**
157813-37_2_1	**Various Artists**	**Black Tears**	**Artist Top 10 - Artist Top 10**
157814-37_2_1	**Various Artists**	**Should've Been You**	**Artist Top 10 - Artist Top 10**
157815-37_2_1	**Various Artists**	**Mayhem**	**Artist Top 10 - Artist Top 10**
157816-37_2_1	**Various Artists**	**Tainted Love**	**Artist Top 10 - Artist Top 10**
157817-37_2_1	**Various Artists**	**Kentish Town Waltz**	**Artist Top 10 - Artist Top 10**
157818-37_2_1	**Various Artists**	**Big Bad Handsome Man**	**Artist Top 10 - Artist Top 10**
157819-37_2_1	**Various Artists**	**Johnny Got A Boom Boom**	**Artist Top 10 - Artist Top 10**

157820-37_2_1	Various Artists	How Bad Can A Good Girl Be	Artist Top 10 - Artist Top 10
157821-37_2_1	Various Artists	It's Good To Be Alive	Artist Top 10 - Artist Top 10
	Various Artists	Artists' Top Ten - Florence + The Machine	Artist Top 10 - Artist Top 10
156082-37_2_1	Florence + The Machine	Shake It Out	Artist Top 10 - Artist Top 10
156083-37_2_1	Florence + The Machine	Never Let Me Go	Artist Top 10 - Artist Top 10
156084-37_2_1	Florence + The Machine	Cosmic Love	Artist Top 10 - Artist Top 10
156085-37_2_1	Florence + The Machine	Dog Days Are Over	Artist Top 10 - Artist Top 10
156086-37_2_1	Florence + The Machine	What The Water Gave Me	Artist Top 10 - Artist Top 10
156087-37_2_1	Florence + The Machine	No Light, No Light	Artist Top 10 - Artist Top 10

156088-37_2_1	Florence + The Machine	What Kind Of Man	Artist Top 10 - Artist Top 10
156089-37_2_1	Florence + The Machine	Rabbit Heart (Raise It Up)	Artist Top 10 - Artist Top 10
156090-37_2_1	Florence + The Machine	Howl	Artist Top 10 - Artist Top 10
156091-37_2_1	Florence + The Machine	Spectrum	Artist Top 10 - Artist Top 10
	Bon Jovi	Artists' Top Ten - Bon Jovi	Artist Top 10 - Artist Top 10
153718-37_2_1	Bon Jovi	It's My Life	Artist Top 10 - Artist Top 10
153717-37_2_1	Bon Jovi	Livin' On A Prayer	Artist Top 10 - Artist Top 10
153716-37_2_1	Bon Jovi	Bed Of Roses	Artist Top 10 - Artist Top 10
153715-37_2_1	Bon Jovi	Wanted Dead Or Alive	Artist Top 10 - Artist Top 10

153714-37_2_1	Bon Jovi	You Give Love A Bad Name	Artist Top 10 - Artist Top 10
153713-37_2_1	Bon Jovi	In These Arms	Artist Top 10 - Artist Top 10
153712-37_2_1	Bon Jovi	I'll Sleep When I'm Dead	Artist Top 10 - Artist Top 10
153711-37_2_1	Bon Jovi	Wild In The Streets	Artist Top 10 - Artist Top 10
153710-37_2_1	Bon Jovi	Bad Medicine	Artist Top 10 - Artist Top 10
153709-37_2_1	Bon Jovi	Born To Be My Baby	Artist Top 10 - Artist Top 10
	Lynyrd Skynyrd	Artists' Top Ten - Lynyrd Skynyrd	Artist Top 10 - Artist Top 10
153708-37_2_1	Lynyrd Skynyrd	Free Bird	Artist Top 10 - Artist Top 10
153707-37_2_1	Lynyrd Skynyrd	Sweet Home Alabama	Artist Top 10 - Artist Top 10

153706-37_2_1	Lynyrd Skynyrd	Simple Man	Artist Top 10 - Artist Top 10
153705-37_2_1	Lynyrd Skynyrd	Tuesday's Gone	Artist Top 10 - Artist Top 10
153704-37_2_1	Lynyrd Skynyrd	Call Me The Breeze	Artist Top 10 - Artist Top 10
153703-37_2_1	Lynyrd Skynyrd	I Ain't The One	Artist Top 10 - Artist Top 10
153702-37_2_1	Lynyrd Skynyrd	Swamp Music	Artist Top 10 - Artist Top 10
153701-37_2_1	Lynyrd Skynyrd	Down South Jukin'	Artist Top 10 - Artist Top 10
153700-37_2_1	Lynyrd Skynyrd	Gimme Three Steps	Artist Top 10 - Artist Top 10
153699-37_2_1	Lynyrd Skynyrd	Don't Ask Me No Questions	Artist Top 10 - Artist Top 10
	Various Artists	Artists' Top Ten - Jamie Cullum	Artist Top 10 - Artist Top 10

157801-37_2_1	Various Artists	Don't Stop The Music	Artist Top 10 - Artist Top 10
157802-37_2_1	Various Artists	I'm All Over It	Artist Top 10 - Artist Top 10
157803-37_2_1	Various Artists	Get A Hold Of Yourself	Artist Top 10 - Artist Top 10
157823-37_2_1	Various Artists	Everything You Didn't Do	Artist Top 10 - Artist Top 10
157824-37_2_1	Various Artists	My One And Only Love	Artist Top 10 - Artist Top 10
157825-37_2_1	Various Artists	Don't Let Me Be Misunderstood	Artist Top 10 - Artist Top 10
157807-37_2_1	Various Artists	Mind Trick	Artist Top 10 - Artist Top 10
157808-37_2_1	Various Artists	Work Of Art	Artist Top 10 - Artist Top 10
157809-37_2_1	Various Artists	Everybody Wants To Be A Cat	Artist Top 10 - Artist Top 10

157810-37_2_1	Various Artists	Everlasting Love	Artist Top 10 - Artist Top 10
	Various Artists	Artists' Top Ten -Elbow	Artist Top 10 - Artist Top 10
155316-37_2_1	Elbow	the birds	Artist Top 10 - Artist Top 10
155317-37_2_1	Elbow	Any Day Now	Artist Top 10 - Artist Top 10
155318-37_2_1	Elbow	Ribcage	Artist Top 10 - Artist Top 10
155319-37_2_1	Elbow	Newborn	Artist Top 10 - Artist Top 10
155321-37_2_1	Elbow	Asleep In The Back	Artist Top 10 - Artist Top 10
155322-37_2_1	Elbow	One Day Like This	Artist Top 10 - Artist Top 10
155323-37_2_1	Elbow	neat little rows	Artist Top 10 - Artist Top 10

155324-37_2_1	Elbow	Powder Blue	Artist Top 10 - Artist Top 10
155325-37_2_1	Elbow	Leaders of the Free World	Artist Top 10 - Artist Top 10
	Various Artists	Artists' Top Ten - The Cure	Artist Top 10 - Artist Top 10
155305-37_2_1	The Cure	Just Like Heaven	Artist Top 10 - Artist Top 10
155306-37_2_1	The Cure	Lovesong	Artist Top 10 - Artist Top 10
155307-37_2_1	The Cure	Pictures Of You	Artist Top 10 - Artist Top 10
155308-37_2_1	The Cure	Friday I'm In Love	Artist Top 10 - Artist Top 10
155309-37_2_1	The Cure	Lullaby	Artist Top 10 - Artist Top 10
155310-37_2_1	The Cure	Inbetween Days	Artist Top 10 - Artist Top 10

155312-37_2_1	The Cure	Close To Me	Artist Top 10 - Artist Top 10
155313-37_2_1	The Cure	Fascination Street	Artist Top 10 - Artist Top 10
155314-37_2_1	The Cure	Why Can't I Be You	Artist Top 10 - Artist Top 10
	Mariah Carey	Artists' Top Ten - Mariah Carey	Artist Top 10 - Artist Top 10
159211-37_2_1	Mariah Carey	Angels Cry	Artist Top 10 - Artist Top 10
159212-37_2_1	Mariah Carey	Bye Bye	Artist Top 10 - Artist Top 10
159213-37_2_1	Mariah Carey	Say Somethin'	Artist Top 10 - Artist Top 10
159215-37_2_1	Mariah Carey	Through The Rain	Artist Top 10 - Artist Top 10
159216-37_2_1	Mariah Carey	Boy (I Need You)	Artist Top 10 - Artist Top 10

159217-37_2_1	Mariah Carey	The One	Artist Top 10 - Artist Top 10
159218-37_2_1	Mariah Carey	Yours	Artist Top 10 - Artist Top 10
159219-37_2_1	Mariah Carey	You Got Me	Artist Top 10 - Artist Top 10
	Frank Sinatra	Artists' Top Ten - Frank Sinatra	Artist Top 10 - Artist Top 10
159221-37_2_1	Frank Sinatra	Come Fly With Me	Artist Top 10 - Artist Top 10
159222-37_2_1	Frank Sinatra	My Way	Artist Top 10 - Artist Top 10
159223-37_2_1	Frank Sinatra	I've Got You Under My Skin	Artist Top 10 - Artist Top 10
159224-37_2_1	Frank Sinatra	The Way You Look Tonight	Artist Top 10 - Artist Top 10
159226-37_2_1	Frank Sinatra	Theme From New York, New York	Artist Top 10 - Artist Top 10

159227-37_2_1	Frank Sinatra	Strangers In The Night	Artist Top 10 - Artist Top 10
159228-37_2_1	Frank Sinatra	Summer Wind	Artist Top 10 - Artist Top 10
159229-37_2_1	Frank Sinatra	Somethin' Stupid	Artist Top 10 - Artist Top 10
159230-37_2_1	Frank Sinatra	That's Life	Artist Top 10 - Artist Top 10
	Alafsar Rahimov	Panik	Artist Top 10 - Artist Top 10
188542-37_2_1	Alafsar Rahimov	Panik	Artist Top 10 - Artist Top 10
188543-37_2_1	Alafsar Rahimov	Lay Lay	Artist Top 10 - Artist Top 10
188544-37_2_1	Alafsar Rahimov	Gafil Uyan	Artist Top 10 - Artist Top 10
188545-37_2_1	Alafsar Rahimov	Bahcalarda Mor Meni	Artist Top 10 - Artist Top 10

188546-37_2_1	Alafsar Rahimov	Feridem	Artist Top 10 - Artist Top 10
188547-37_2_1	Alafsar Rahimov	Uzun Dere	Artist Top 10 - Artist Top 10
188548-37_2_1	Alafsar Rahimov	Ay Dilber	Artist Top 10 - Artist Top 10
188549-37_2_1	Alafsar Rahimov	Kuantum	Artist Top 10 - Artist Top 10
188550-37_2_1	Alafsar Rahimov	Getme Getme	Artist Top 10 - Artist Top 10
188551-37_2_1	Alafsar Rahimov	Dialog	Artist Top 10 - Artist Top 10
	Sam Smith	Artists' Top Ten - Sam Smith	Artist Top 10 - Artist Top 10
181163-37_2_1	Sam Smith	Stay With Me	Artist Top 10 - Artist Top 10
181164-37_2_1	Sam Smith	Too Good At Goodbyes	Artist Top 10 - Artist Top 10

181165-37_2_1	Sam Smith	Pray	Artist Top 10 - Artist Top 10
181166-37_2_1	Sam Smith	Say It First	Artist Top 10 - Artist Top 10
181167-37_2_1	Sam Smith	I'm Not The Only One	Artist Top 10 - Artist Top 10
181168-37_2_1	Sam Smith	Lay Me Down	Artist Top 10 - Artist Top 10
181169-37_2_1	Sam Smith	Like I Can	Artist Top 10 - Artist Top 10
181170-37_2_1	Sam Smith, Normani	Dancing With A Stranger	Artist Top 10 - Artist Top 10
181171-37_2_1	Sam Smith	Writing's On The Wall	Artist Top 10 - Artist Top 10
181172-37_2_1	Sam Smith	How Do You Sleep?	Artist Top 10 - Artist Top 10
	Beastie Boys	Artists' Top Ten - Beastie Boys	Artist Top 10 - Artist Top 10

181174-37_2_1	Beastie Boys	Sabotage	Artist Top 10 - Artist Top 10
181175-37_2_1	Beastie Boys	Intergalactic	Artist Top 10 - Artist Top 10
181176-37_2_1	Beastie Boys	Fight For Your Right	Artist Top 10 - Artist Top 10
181177-37_2_1	Beastie Boys	No Sleep Till Brooklyn	Artist Top 10 - Artist Top 10
181178-37_2_1	Beastie Boys	Brass Monkey	Artist Top 10 - Artist Top 10
181179-37_2_1	Beastie Boys	Girls	Artist Top 10 - Artist Top 10
181180-37_2_1	Beastie Boys	Paul Revere	Artist Top 10 - Artist Top 10
181181-37_2_1	Beastie Boys	Make Some Noise	Artist Top 10 - Artist Top 10
181182-37_2_1	Beastie Boys	So What'Cha Want	Artist Top 10 - Artist Top 10

181183-37_2_1	Beastie Boys	Ch-Check It Out	Artist Top 10 - Artist Top 10
	Madonna	Artists' Top Ten - Madonna	Artist Top 10 - Artist Top 10
181185-37_2_1	Madonna	Girl Gone Wild	Artist Top 10 - Artist Top 10
181186-37_2_1	Madonna	Masterpiece	Artist Top 10 - Artist Top 10
181187-37_2_1	Madonna, Nicki Minaj, M.I.A.	Give Me All Your Luvin'	Artist Top 10 - Artist Top 10
181188-37_2_1	Madonna	Living For Love	Artist Top 10 - Artist Top 10
181189-37_2_1	Madonna	B**** I'm Madonna	Artist Top 10 - Artist Top 10
181190-37_2_1	Madonna	Joan Of Arc	Artist Top 10 - Artist Top 10
181191-37_2_1	Madonna	Ghosttown	Artist Top 10 - Artist Top 10

181192-37_2_1	Madonna, Maluma	Medellín	Artist Top 10 - Artist Top 10
181193-37_2_1	Madonna, Anitta	Faz Gostoso	Artist Top 10 - Artist Top 10
181194-37_2_1	Madonna, Quavo	Future	Artist Top 10 - Artist Top 10
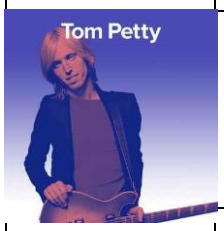	Tom Petty	Artists' Top Ten - Tom Petty	Artist Top 10 - Artist Top 10
181999-37_2_1	Tom Petty	Free Fallin'	Artist Top 10 - Artist Top 10
182000-37_2_1	Tom Petty	I Won't Back Down	Artist Top 10 - Artist Top 10
182001-37_2_1	Tom Petty	Runnin' Down A Dream	Artist Top 10 - Artist Top 10
182002-37_2_1	Tom Petty	Yer So Bad	Artist Top 10 - Artist Top 10
182003-37_2_1	Tom Petty And The Heartbreakers	American Girl	Artist Top 10 - Artist Top 10

182004-37_2_1	Tom Petty And The Heartbreakers	Mary Jane's Last Dance	Artist Top 10 - Artist Top 10
182005-37_2_1	Tom Petty And The Heartbreakers	Learning To Fly	Artist Top 10 - Artist Top 10
182006-37_2_1	Tom Petty And The Heartbreakers	Breakdown	Artist Top 10 - Artist Top 10
182007-37_2_1	Tom Petty And The Heartbreakers	Refugee	Artist Top 10 - Artist Top 10
182008-37_2_1	Tom Petty And The Heartbreakers	Don't Do Me Like That	Artist Top 10 - Artist Top 10
	Chet Baker	Artists' Top Ten - Chet Baker	Artist Top 10 - Artist Top 10
182010-37_2_1	Chet Baker	I Fall In Love Too Easily	Artist Top 10 - Artist Top 10
182011-37_2_1	Chet Baker	It's Always You	Artist Top 10 - Artist Top 10
182012-37_2_1	Chet Baker	My Funny Valentine	Artist Top 10 - Artist Top 10

182013-37_2_1	Chet Baker	That Old Feeling	Artist Top 10 - Artist Top 10
182014-37_2_1	Chet Baker	I Get Along Without You Very Well (Except Sometimes)	Artist Top 10 - Artist Top 10
182015-37_2_1	Chet Baker	But Not For Me	Artist Top 10 - Artist Top 10
182016-37_2_1	Chet Baker	Like Someone In Love	Artist Top 10 - Artist Top 10
182017-37_2_1	Chet Baker	If You Could See Me Now	Artist Top 10 - Artist Top 10
182018-37_2_1	Chet Baker	Alone Together	Artist Top 10 - Artist Top 10
182019-37_2_1	Chet Baker	Let's Get Lost	Artist Top 10 - Artist Top 10
	The Temptations	Artists' Top Ten - The Temptations	Artist Top 10 - Artist Top 10
182021-37_2_1	The Temptations	My Girl	Artist Top 10 - Artist Top 10

182022-37_2_1	The Temptations	Papa Was A Rollin' Stone	Artist Top 10 - Artist Top 10
182023-37_2_1	The Temptations	Ain't Too Proud To Beg	Artist Top 10 - Artist Top 10
182024-37_2_1	The Temptations	Get Ready	Artist Top 10 - Artist Top 10
182025-37_2_1	The Temptations	The Way You Do The Things You Do	Artist Top 10 - Artist Top 10
182026-37_2_1	The Temptations	Just My Imagination (Running Away With Me)	Artist Top 10 - Artist Top 10
182027-37_2_1	The Temptations	I Wish It Would Rain	Artist Top 10 - Artist Top 10
182028-37_2_1	The Temptations	I Can't Get Next To You	Artist Top 10 - Artist Top 10
182029-37_2_1	The Temptations	Treat Her Like A Lady	Artist Top 10 - Artist Top 10
182030-37_2_1	The Temptations	Ball Of Confusion (That's What The World Is Today)	Artist Top 10 - Artist Top 10

	Lionel Richie	**Artists' Top Ten - Lionel Richie**	**Artist Top 10 - Artist Top 10**
182032-37_2_1	**Lionel Richie**	**All Night Long (All Night)**	**Artist Top 10 - Artist Top 10**
182033-37_2_1	**Lionel Richie**	**Say You, Say Me**	**Artist Top 10 - Artist Top 10**
182034-37_2_1	**Lionel Richie**	**Hello**	**Artist Top 10 - Artist Top 10**
182035-37_2_1	**Lionel Richie, Diana Ross**	**Endless Love**	**Artist Top 10 - Artist Top 10**
182036-37_2_1	**Lionel Richie**	**Dancing On The Ceiling**	**Artist Top 10 - Artist Top 10**
182037-37_2_1	**Lionel Richie**	**Stuck On You**	**Artist Top 10 - Artist Top 10**
182038-37_2_1	**Lionel Richie**	**Truly**	**Artist Top 10 - Artist Top 10**
182039-37_2_1	**Lionel Richie**	**Do It To Me**	**Artist Top 10 - Artist Top 10**

182040-37_2_1	Lionel Richie	My Destiny	Artist Top 10 - Artist Top 10
182041-37_2_1	Lionel Richie, Commodores	Easy	Artist Top 10 - Artist Top 10
	J. Balvin	Artists' Top Ten - J. Balvin	Artist Top 10 - Artist Top 10
182043-37_2_1	J. Balvin, Bad Bunny	LA CANCIÓN	Artist Top 10 - Artist Top 10
182044-37_2_1	J. Balvin, Bad Bunny	QUE PRETENDES	Artist Top 10 - Artist Top 10
182045-37_2_1	J. Balvin, Willy William	Mi Gente (feat. Beyoncé)	Artist Top 10 - Artist Top 10
182046-37_2_1	Jhay Cortez, J. Balvin, Bad Bunny	No Me Conoce	Artist Top 10 - Artist Top 10
182047-37_2_1	benny blanco, Tainy, Selena Gomez, J. Balvin	I Can’t Get Enough	Artist Top 10 - Artist Top 10
182048-37_2_1	J. Balvin, Zion & Lennox	No Es Justo	Artist Top 10 - Artist Top 10

182049-37_2_1	Sean Paul, J. Balvin	Contra La Pared	Artist Top 10 - Artist Top 10
182050-37_2_1	J. Balvin, Bad Bunny	MOJAITA	Artist Top 10 - Artist Top 10
182051-37_2_1	J. Balvin	Ahora	Artist Top 10 - Artist Top 10
182052-37_2_1	DJ Snake, J. Balvin	Loco Contigo	Artist Top 10 - Artist Top 10
	Luciano Pavarotti	Artists' Top Ten - Luciano Pavarotti	Artist Top 10 - Artist Top 10
182054-37_2_1	Luciano Pavarotti	Puccini: Turandot / Act 3: "Nessun dorma!"	Artist Top 10 - Artist Top 10
182055-37_2_1	Luciano Pavarotti	Verdi: Rigoletto / Act 3: "La donna è mobile"	Artist Top 10 - Artist Top 10
182056-37_2_1	Luciano Pavarotti	Caruso	Artist Top 10 - Artist Top 10
182057-37_2_1	Luciano Pavarotti	'O sole mio	Artist Top 10 - Artist Top 10

182058-37_2_1	Luciano Pavarotti	Puccini: La Bohème / Act 1: "Che gelida manina"	Artist Top 10 - Artist Top 10
182059-37_2_1	Luciano Pavarotti	Schubert: Ave Maria, D. 839 (Arr. Gamley)	Artist Top 10 - Artist Top 10
182060-37_2_1	Luciano Pavarotti	Donizetti: L'elisir d'amore / Act 2: "Una furtiva lagrima"	Artist Top 10 - Artist Top 10
182061-37_2_1	Luciano Pavarotti	Verdi: La traviata / Act 1: "Libiamo ne'lieti calici"	Artist Top 10 - Artist Top 10
182062-37_2_1	Luciano Pavarotti, B.B. King, Boyzone, Gloria Estefan, Lionel Richie, Guatemala Choir, Ars Canto G. Verdi, Orchestra Sinfonica Italiana, Leone Magiera, José Molina	We Are The World - Live	Artist Top 10 - Artist Top 10
182063-37_2_1	Luciano Pavarotti, Frank Sinatra	My Way	Artist Top 10 - Artist Top 10
	Marilyn Manson	Artists' Top Ten - Marilyn Manson	Artist Top 10 - Artist Top 10
183734-37_2_1	Marilyn Manson	Sweet Dreams (Are Made Of This)	Artist Top 10 - Artist Top 10
183735-37_2_1	Marilyn Manson	Tainted Love	Artist Top 10 - Artist Top 10

183736-37_2_1	Marilyn Manson	Personal Jesus	Artist Top 10 - Artist Top 10
183737-37_2_1	Marilyn Manson	The Nobodies	Artist Top 10 - Artist Top 10
183738-37_2_1	Marilyn Manson	Cry Little Sister	Artist Top 10 - Artist Top 10
183739-37_2_1	Marilyn Manson	Putting Holes In Happiness	Artist Top 10 - Artist Top 10
183740-37_2_1	Marilyn Manson	Long Hard Road Out Of Hell	Artist Top 10 - Artist Top 10
183741-37_2_1	Marilyn Manson	Tourniquet	Artist Top 10 - Artist Top 10
183742-37_2_1	Marilyn Manson	This Is Halloween	Artist Top 10 - Artist Top 10
183743-37_2_1	Marilyn Manson	SAY10	Artist Top 10 - Artist Top 10
	Aerosmith	Artists' Top Ten - Aerosmith	Artist Top 10 - Artist Top 10

183745-37_2_1	Aerosmith	Dream On	Artist Top 10 - Artist Top 10
183746-37_2_1	Aerosmith	I Don't Want To Miss A Thing	Artist Top 10 - Artist Top 10
183747-37_2_1	Aerosmith	Cryin'	Artist Top 10 - Artist Top 10
183748-37_2_1	Aerosmith	Crazy	Artist Top 10 - Artist Top 10
183749-37_2_1	Aerosmith	Sweet Emotion	Artist Top 10 - Artist Top 10
183750-37_2_1	Aerosmith	Angel	Artist Top 10 - Artist Top 10
183751-37_2_1	Aerosmith	Pink	Artist Top 10 - Artist Top 10
183752-37_2_1	Aerosmith	Amazing	Artist Top 10 - Artist Top 10
183753-37_2_1	Aerosmith	Livin' On The Edge	Artist Top 10 - Artist Top 10

183754-37_2_1	Aerosmith	Dude (Looks Like A Lady)	Artist Top 10 - Artist Top 10
	Keane	Artists' Top Ten - Keane	Artist Top 10 - Artist Top 10
183756-37_2_1	Keane	Somewhere Only We Know	Artist Top 10 - Artist Top 10
183757-37_2_1	Keane	Everybody's Changing	Artist Top 10 - Artist Top 10
183758-37_2_1	Keane	This Is The Last Time	Artist Top 10 - Artist Top 10
183759-37_2_1	Keane	Bedshaped	Artist Top 10 - Artist Top 10
183760-37_2_1	Keane	Bend & Break	Artist Top 10 - Artist Top 10
183761-37_2_1	Keane	Nothing In My Way	Artist Top 10 - Artist Top 10
183762-37_2_1	Keane	Silenced By The Night	Artist Top 10 - Artist Top 10

183763-37_2_1	Keane	Sovereign Light Café	Artist Top 10 - Artist Top 10
183764-37_2_1	Keane	The Way I Feel	Artist Top 10 - Artist Top 10
183765-37_2_1	Keane	Love Too Much	Artist Top 10 - Artist Top 10
	Gryffin, ILLENIUM	Artists' Top Ten - Gryffin	Artist Top 10 - Artist Top 10
183767-37_2_1	Gryffin, ILLENIUM	Feel Good	Artist Top 10 - Artist Top 10
183768-37_2_1	Gryffin, Slander	All You Need To Know	Artist Top 10 - Artist Top 10
183769-37_2_1	Gryffin, Elley Duhé	Tie Me Down	Artist Top 10 - Artist Top 10
183770-37_2_1	Gryffin, ZOHARA	Remember	Artist Top 10 - Artist Top 10
183771-37_2_1	Gryffin, Carly Rae Jepsen	OMG	Artist Top 10 - Artist Top 10

183772-37_2_1	Gryffin	Nobody Compares To You	Artist Top 10 - Artist Top 10
183773-37_2_1	Gryffin	Just For A Moment	Artist Top 10 - Artist Top 10
183774-37_2_1	Gryffin	You Remind Me	Artist Top 10 - Artist Top 10
183775-37_2_1	Years & Years	Desire (Gryffin Remix)	Artist Top 10 - Artist Top 10
183776-37_2_1	Shawn Mendes, Gryffin	If I Can't Have You (Gryffin Remix)	Artist Top 10 - Artist Top 10
	MIKA	Artists' Top Ten - MIKA	Artist Top 10 - Artist Top 10
183778-37_2_1	MIKA	Grace Kelly	Artist Top 10 - Artist Top 10
183779-37_2_1	MIKA, Ariana Grande	Popular Song	Artist Top 10 - Artist Top 10
183780-37_2_1	MIKA	Happy Ending	Artist Top 10 - Artist Top 10

183781-37_2_1	MIKA	Love Today	Artist Top 10 - Artist Top 10
183782-37_2_1	MIKA	Relax, Take It Easy	Artist Top 10 - Artist Top 10
183783-37_2_1	MIKA, Jack Savoretti	Ready To Call This Love	Artist Top 10 - Artist Top 10
183784-37_2_1	MIKA	Ice Cream	Artist Top 10 - Artist Top 10
183785-37_2_1	MIKA	Dear Jealousy	Artist Top 10 - Artist Top 10
183786-37_2_1	MIKA	Sound Of An Orchestra	Artist Top 10 - Artist Top 10
183787-37_2_1	MIKA	Stardust	Artist Top 10 - Artist Top 10
	Enrique Iglesias	Artists' Top Ten - Enrique Iglesias	Artist Top 10 - Artist Top 10
183789-37_2_1	Enrique Iglesias	Bailamos	Artist Top 10 - Artist Top 10

183790-37_2_1	**Enrique Iglesias**	**Hero**	**Artist Top 10 - Artist Top 10**
183791-37_2_1	**Enrique Iglesias**	**Be With You**	**Artist Top 10 - Artist Top 10**
183792-37_2_1	**Enrique Iglesias**	**Cuando Me Enamoro**	**Artist Top 10 - Artist Top 10**
183793-37_2_1	**Enrique Iglesias**	**Do You Know? (The Ping Pong Song)**	**Artist Top 10 - Artist Top 10**
183794-37_2_1	**Enrique Iglesias**	**Quizás**	**Artist Top 10 - Artist Top 10**
183795-37_2_1	**Enrique Iglesias**	**Tired Of Being Sorry**	**Artist Top 10 - Artist Top 10**
183796-37_2_1	**Enrique Iglesias**	**Escape**	**Artist Top 10 - Artist Top 10**
183797-37_2_1	**Enrique Iglesias, Pitbull**	**I Like It**	**Artist Top 10 - Artist Top 10**
183798-37_2_1	**Enrique Iglesias, Kelis**	**Not In Love**	**Artist Top 10 - Artist Top 10**

	Empire Of The Sun	Artists' Top Ten - Empire Of The Sun	Artist Top 10 - Artist Top 10
176599-37_2_1	Empire Of The Sun	Chrysalis	Artist Top 10 - Artist Top 10
176600-37_2_1	Empire Of The Sun	Walking On A Dream	Artist Top 10 - Artist Top 10
176601-37_2_1	Empire Of The Sun	We Are The People	Artist Top 10 - Artist Top 10
176602-37_2_1	Empire Of The Sun	Standing On The Shore	Artist Top 10 - Artist Top 10
176603-37_2_1	Empire Of The Sun	Half Mast	Artist Top 10 - Artist Top 10
176604-37_2_1	Empire Of The Sun	Country	Artist Top 10 - Artist Top 10
176605-37_2_1	Empire Of The Sun	High And Low	Artist Top 10 - Artist Top 10
176606-37_2_1	Empire Of The Sun	Way To Go	Artist Top 10 - Artist Top 10

176607-37_2_1	Empire Of The Sun	Alive	Artist Top 10 - Artist Top 10
176608-37_2_1	Empire Of The Sun	DNA	Artist Top 10 - Artist Top 10
	INXS	Artists' Top Ten - INXS	Artist Top 10 - Artist Top 10
176610-37_2_1	INXS	Never Tear Us Apart	Artist Top 10 - Artist Top 10
176611-37_2_1	INXS	Need You Tonight	Artist Top 10 - Artist Top 10
176612-37_2_1	INXS	New Sensation	Artist Top 10 - Artist Top 10
176613-37_2_1	INXS	Devil Inside	Artist Top 10 - Artist Top 10
176614-37_2_1	INXS	Mystify	Artist Top 10 - Artist Top 10
176615-37_2_1	INXS	Beautiful Girl	Artist Top 10 - Artist Top 10

176616-37_2_1	INXS	Original Sin	Artist Top 10 - Artist Top 10
176617-37_2_1	INXS	Suicide Blonde	Artist Top 10 - Artist Top 10
176618-37_2_1	INXS	By My Side	Artist Top 10 - Artist Top 10
176619-37_2_1	INXS	Don't Change	Artist Top 10 - Artist Top 10
	Billie Eilish	Artists' Top Ten - Billie Eilish	Artist Top 10 - Artist Top 10
177957-37_2_1	Billie Eilish	bad guy	Artist Top 10 - Artist Top 10
177958-37_2_1	Billie Eilish, Khalid	lovely	Artist Top 10 - Artist Top 10
177959-37_2_1	Billie Eilish	when the party's over	Artist Top 10 - Artist Top 10
177960-37_2_1	Billie Eilish	bury a friend	Artist Top 10 - Artist Top 10

177961-37_2_1	Billie Eilish	you should see me in a crown	Artist Top 10 - Artist Top 10
177962-37_2_1	Billie Eilish	ocean eyes	Artist Top 10 - Artist Top 10
177963-37_2_1	Billie Eilish	bellyache	Artist Top 10 - Artist Top 10
177964-37_2_1	Billie Eilish	i love you	Artist Top 10 - Artist Top 10
177965-37_2_1	Billie Eilish	come out and play	Artist Top 10 - Artist Top 10
177966-37_2_1	Billie Eilish	Six Feet Under	Artist Top 10 - Artist Top 10
	The Verve	Artists' Top Ten - The Verve	Artist Top 10 - Artist Top 10
177968-37_2_1	The Verve	Bitter Sweet Symphony	Artist Top 10 - Artist Top 10
177969-37_2_1	The Verve	Sonnet	Artist Top 10 - Artist Top 10

177970-37_2_1	The Verve	The Rolling People	Artist Top 10 - Artist Top 10
177971-37_2_1	The Verve	The Drugs Don't Work	Artist Top 10 - Artist Top 10
177972-37_2_1	The Verve	Space And Time	Artist Top 10 - Artist Top 10
177973-37_2_1	The Verve	Weeping Willow	Artist Top 10 - Artist Top 10
177974-37_2_1	The Verve	Lucky Man	Artist Top 10 - Artist Top 10
177975-37_2_1	The Verve	History	Artist Top 10 - Artist Top 10
177976-37_2_1	The Verve	Life's An Ocean	Artist Top 10 - Artist Top 10
177977-37_2_1	The Verve	Love Is Noise	Artist Top 10 - Artist Top 10
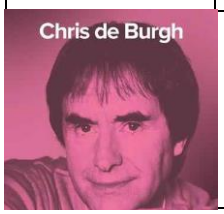	Chris De Burgh	Artists' Top Ten - Chris De Burgh	Artist Top 10 - Artist Top 10

177990-37_2_1	Chris De Burgh	Ship To Shore	Artist Top 10 - Artist Top 10
177991-37_2_1	Chris De Burgh	Don't Pay The Ferryman	Artist Top 10 - Artist Top 10
177992-37_2_1	Chris De Burgh	Sailing Away	Artist Top 10 - Artist Top 10
177993-37_2_1	Chris De Burgh	The Lady In Red	Artist Top 10 - Artist Top 10
177994-37_2_1	Chris De Burgh	Missing You	Artist Top 10 - Artist Top 10
177995-37_2_1	Chris De Burgh	A Spaceman Came Travelling	Artist Top 10 - Artist Top 10
177996-37_2_1	Chris De Burgh	High On Emotion	Artist Top 10 - Artist Top 10
177997-37_2_1	Chris De Burgh	Carry Me (Like A Fire In Your Heart)	Artist Top 10 - Artist Top 10
177998-37_2_1	Chris De Burgh	Borderline	Artist Top 10 - Artist Top 10

177999-37_2_1	Chris De Burgh	The Traveller	Artist Top 10 - Artist Top 10
	George Harrison	Artists' Top Ten - George Harrison	Artist Top 10 - Artist Top 10
178012-37_2_1	George Harrison	My Sweet Lord	Artist Top 10 - Artist Top 10
178013-37_2_1	George Harrison	Got My Mind Set On You	Artist Top 10 - Artist Top 10
178014-37_2_1	George Harrison	What Is Life	Artist Top 10 - Artist Top 10
178015-37_2_1	George Harrison	Give Me Love (Give Me Peace On Earth)	Artist Top 10 - Artist Top 10
178016-37_2_1	George Harrison	Brainwashed	Artist Top 10 - Artist Top 10
178017-37_2_1	George Harrison	When We Was Fab	Artist Top 10 - Artist Top 10
178018-37_2_1	George Harrison	Isn't It A Pity	Artist Top 10 - Artist Top 10

178019-37_2_1	George Harrison	Faster	Artist Top 10 - Artist Top 10
178020-37_2_1	George Harrison	Here Comes The Moon	Artist Top 10 - Artist Top 10
178021-37_2_1	George Harrison	All Those Years Ago	Artist Top 10 - Artist Top 10
	Tove Lo	Artists' Top Ten - Tove Lo	Artist Top 10 - Artist Top 10
179508-37_2_1	Tove Lo	Habits (Stay High)	Artist Top 10 - Artist Top 10
179509-37_2_1	Tove Lo	Out Of Mind	Artist Top 10 - Artist Top 10
179510-37_2_1	Tove Lo	Paradise	Artist Top 10 - Artist Top 10
179511-37_2_1	Tove Lo	Talking Body	Artist Top 10 - Artist Top 10
179512-37_2_1	Tove Lo	Not On Drugs	Artist Top 10 - Artist Top 10

179513-37_2_1	Tove Lo	Thousand Miles	Artist Top 10 - Artist Top 10
179514-37_2_1	Tove Lo	Imaginary Friend	Artist Top 10 - Artist Top 10
179515-37_2_1	Tove Lo	Vibes	Artist Top 10 - Artist Top 10
179516-37_2_1	Tove Lo	shedontknowbutsheknows	Artist Top 10 - Artist Top 10
179517-37_2_1	Tove Lo	romantics	Artist Top 10 - Artist Top 10
	Weezer	Artists' Top Ten - Weezer	Artist Top 10 - Artist Top 10
179519-37_2_1	Weezer	Say It Ain't So	Artist Top 10 - Artist Top 10
179520-37_2_1	Weezer	Buddy Holly	Artist Top 10 - Artist Top 10
179521-37_2_1	Weezer	My Name Is Jonas	Artist Top 10 - Artist Top 10

179522-37_2_1	Weezer	Island In The Sun	Artist Top 10 - Artist Top 10
179523-37_2_1	Weezer	Beverly Hills	Artist Top 10 - Artist Top 10
179524-37_2_1	Weezer	Hash Pipe	Artist Top 10 - Artist Top 10
179525-37_2_1	Weezer	Back To The Shack	Artist Top 10 - Artist Top 10
179526-37_2_1	Weezer	Cleopatra	Artist Top 10 - Artist Top 10
179527-37_2_1	Weezer	The Good Life	Artist Top 10 - Artist Top 10
179528-37_2_1	Weezer	Dope Nose	Artist Top 10 - Artist Top 10
	Spice Girls	Artists' Top Ten - Spice Girls	Artist Top 10 - Artist Top 10
179530-37_2_1	Spice Girls	Wannabe	Artist Top 10 - Artist Top 10

179531-37_2_1	**Spice Girls**	**2 Become 1**	**Artist Top 10 - Artist Top 10**
179532-37_2_1	**Spice Girls**	**Say You'll Be There**	**Artist Top 10 - Artist Top 10**
179533-37_2_1	**Spice Girls**	**Stop**	**Artist Top 10 - Artist Top 10**
179534-37_2_1	**Spice Girls**	**Spice Up Your Life**	**Artist Top 10 - Artist Top 10**
179535-37_2_1	**Spice Girls**	**Viva Forever**	**Artist Top 10 - Artist Top 10**
179536-37_2_1	**Spice Girls**	**Who Do You Think You Are**	**Artist Top 10 - Artist Top 10**
179537-37_2_1	**Spice Girls**	**Holler**	**Artist Top 10 - Artist Top 10**
179538-37_2_1	**Spice Girls**	**Goodbye**	**Artist Top 10 - Artist Top 10**
179539-37_2_1	**Spice Girls**	**Right Back At Ya**	**Artist Top 10 - Artist Top 10**

	John Lennon	Artists' Top Ten - John Lennon	Artist Top 10 - Artist Top 10
179541-37_2_1	John Lennon	Imagine	Artist Top 10 - Artist Top 10
179542-37_2_1	John Lennon, Yoko Ono	Beautiful Boy (Darling Boy)	Artist Top 10 - Artist Top 10
179543-37_2_1	John Lennon	Stand By Me	Artist Top 10 - Artist Top 10
179544-37_2_1	John Lennon	Oh My Love	Artist Top 10 - Artist Top 10
179545-37_2_1	John Lennon	Jelalous Guy	Artist Top 10 - Artist Top 10
179546-37_2_1	John Lennon	Oh Yoko!	Artist Top 10 - Artist Top 10
179547-37_2_1	John Lennon, Yoko Ono	Woman	Artist Top 10 - Artist Top 10
179548-37_2_1	John Lennon, Yoko Ono	(Just Like) Starting Over	Artist Top 10 - Artist Top 10

179549-37_2_1	John Lennon, The Plastic Ono Band	Mind Games	Artist Top 10 - Artist Top 10
179550-37_2_1	John Lennon	Happy Xmas (War Is Over)	Artist Top 10 - Artist Top 10
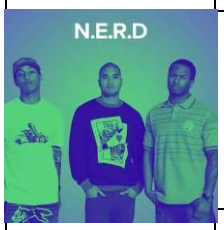	N.E.R.D.	Artists' Top Ten - N.E.R.D	Artist Top 10 - Artist Top 10
179552-37_2_1	N.E.R.D.	She Wants To Move	Artist Top 10 - Artist Top 10
179553-37_2_1	N.E.R.D.	The Way She Dances	Artist Top 10 - Artist Top 10
179554-37_2_1	N.E.R.D.	Maybe	Artist Top 10 - Artist Top 10
179555-37_2_1	N.E.R.D.	Hypnotize U	Artist Top 10 - Artist Top 10
179556-37_2_1	N.E.R.D.	Run To The Sun	Artist Top 10 - Artist Top 10
179557-37_2_1	N.E.R.D.	Lapdance	Artist Top 10 - Artist Top 10

179558-37_2_1	N.E.R.D.	Truth Or Dare	Artist Top 10 - Artist Top 10
179559-37_2_1	N.E.R.D.	I've Seen The Light / Inside Of Clouds	Artist Top 10 - Artist Top 10
179560-37_2_1	N.E.R.D.	Life As A Fish	Artist Top 10 - Artist Top 10
179561-37_2_1	N.E.R.D.	Truth Or Dare	Artist Top 10 - Artist Top 10
	Sia	Artists' Top Ten - Sia	Artist Top 10 - Artist Top 10
179563-37_2_1	Sia	Elastic Heart	Artist Top 10 - Artist Top 10
179564-37_2_1	Sia	Soon We'll Be Found	Artist Top 10 - Artist Top 10
179565-37_2_1	Sia	I Go To Sleep	Artist Top 10 - Artist Top 10
179566-37_2_1	Sia	Buttons	Artist Top 10 - Artist Top 10

179567-37_2_1	Sia	Lullaby	Artist Top 10 - Artist Top 10
179568-37_2_1	Sia	Day Too Soon	Artist Top 10 - Artist Top 10
179569-37_2_1	Sia	Breathe Me	Artist Top 10 - Artist Top 10
179570-37_2_1	Sia	Sunday	Artist Top 10 - Artist Top 10
179571-37_2_1	Sia	Don't Bring Me Down	Artist Top 10 - Artist Top 10
179572-37_2_1	Sia	Numb	Artist Top 10 - Artist Top 10
	Bastille	Artists' Top Ten - Bastille	Artist Top 10 - Artist Top 10
181196-37_2_1	Bastille	Pompeii	Artist Top 10 - Artist Top 10
181197-37_2_1	Marshmello, Bastille	Happier	Artist Top 10 - Artist Top 10

181198-37_2_1	Seeb, Bastille	Grip	Artist Top 10 - Artist Top 10
181199-37_2_1	Bastille	Joy	Artist Top 10 - Artist Top 10
181200-37_2_1	Bastille	Quarter Past Midnight	Artist Top 10 - Artist Top 10
181201-37_2_1	Bastille	Oblivion	Artist Top 10 - Artist Top 10
181202-37_2_1	Bastille	Things We Lost In The Fire	Artist Top 10 - Artist Top 10
181203-37_2_1	Bastille	Flaws	Artist Top 10 - Artist Top 10
181204-37_2_1	Bastille	Good Grief	Artist Top 10 - Artist Top 10
181205-37_2_1	Bastille	Send Them Off!	Artist Top 10 - Artist Top 10
	Carpenters	Artists' Top Ten - The Carpenters	Artist Top 10 - Artist Top 10

181207-37_2_1	Carpenters	(They Long To Be) Close To You	Artist Top 10 - Artist Top 10
181208-37_2_1	Carpenters	We've Only Just Begun	Artist Top 10 - Artist Top 10
181209-37_2_1	Carpenters	Yesterday Once More	Artist Top 10 - Artist Top 10
181210-37_2_1	Carpenters	A Song For You	Artist Top 10 - Artist Top 10
181211-37_2_1	Carpenters	Top Of The World	Artist Top 10 - Artist Top 10
181212-37_2_1	Carpenters	I Won't Last A Day Without You	Artist Top 10 - Artist Top 10
181213-37_2_1	Carpenters	Rainy Days And Mondays	Artist Top 10 - Artist Top 10
181214-37_2_1	Carpenters	Superstar	Artist Top 10 - Artist Top 10
181215-37_2_1	Carpenters	Please Mr. Postman	Artist Top 10 - Artist Top 10

181216-37_2_1	Carpenters	Only Yesterday	Artist Top 10 - Artist Top 10
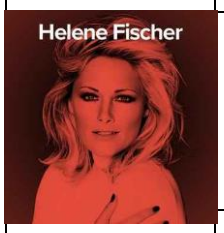	Helene Fischer	Artists' Top Ten - Helene Fischer	Artist Top 10 - Artist Top 10
181218-37_2_1	Helene Fischer	Atemlos durch die Nacht	Artist Top 10 - Artist Top 10
181219-37_2_1	Helene Fischer	Achterbahn	Artist Top 10 - Artist Top 10
181220-37_2_1	Helene Fischer	Ich Will Immer Wieder... Dieses Fieber Spür'n	Artist Top 10 - Artist Top 10
181221-37_2_1	Helene Fischer	Herzbeben	Artist Top 10 - Artist Top 10
181222-37_2_1	Helene Fischer	Nur mit Dir	Artist Top 10 - Artist Top 10
181223-37_2_1	Helene Fischer	Unser Tag	Artist Top 10 - Artist Top 10
181224-37_2_1	Helene Fischer	Flieger	Artist Top 10 - Artist Top 10

181225-37_2_1	Helene Fischer	See You Again	Artist Top 10 - Artist Top 10
181226-37_2_1	Helene Fischer	Fehlerfrei	Artist Top 10 - Artist Top 10
181227-37_2_1	Helene Fischer	Marathon	Artist Top 10 - Artist Top 10
	a-ha	Artists' Top Ten - a-ha	Artist Top 10 - Artist Top 10
170882-37_2_1	a-ha	Take On Me (MTV Unplugged / Edit)	Artist Top 10 - Artist Top 10
170883-37_2_1	a-ha	The Sun Always Shines On TV	Artist Top 10 - Artist Top 10
170884-37_2_1	a-ha	The Swing Of Things	Artist Top 10 - Artist Top 10
170885-37_2_1	a-ha	Forever Not Yours	Artist Top 10 - Artist Top 10
170886-37_2_1	a-ha	Stay On These Roads	Artist Top 10 - Artist Top 10

170887-37_2_1	a-ha	Manhattan Skyline	Artist Top 10 - Artist Top 10
170888-37_2_1	a-ha	Hunting High And Low	Artist Top 10 - Artist Top 10
170889-37_2_1	a-ha	I've Been Losing You	Artist Top 10 - Artist Top 10
170890-37_2_1	a-ha	Foot Of The Mountain	Artist Top 10 - Artist Top 10
170891-37_2_1	a-ha	Take On Me	Artist Top 10 - Artist Top 10
	Tears For Fears	Artists' Top Ten - Tears For Fears	Artist Top 10 - Artist Top 10
170893-37_2_1	Tears For Fears	Memories Fade	Artist Top 10 - Artist Top 10
170894-37_2_1	Tears For Fears	Everybody Wants To Rule The World	Artist Top 10 - Artist Top 10
170895-37_2_1	Tears For Fears	Shout	Artist Top 10 - Artist Top 10

170896-37_2_1	Tears For Fears	I Love You But I'm Lost	Artist Top 10 - Artist Top 10
170897-37_2_1	Tears For Fears	Mad World	Artist Top 10 - Artist Top 10
170898-37_2_1	Tears For Fears	Sowing The Seeds Of Love	Artist Top 10 - Artist Top 10
170899-37_2_1	Tears For Fears	Advice For The Young At Heart	Artist Top 10 - Artist Top 10
170900-37_2_1	Tears For Fears	Head Over Heels	Artist Top 10 - Artist Top 10
170901-37_2_1	Tears For Fears	Woman In Chains	Artist Top 10 - Artist Top 10
170902-37_2_1	Tears For Fears	Change	Artist Top 10 - Artist Top 10
	Post Malone	Artists' Top Ten - Post Malone	Artist Top 10 - Artist Top 10
170904-37_2_1	Post Malone	White Iverson	Artist Top 10 - Artist Top 10

170905-37_2_1	**Post Malone**	**I Fall Apart**	**Artist Top 10 - Artist Top 10**
170906-37_2_1	**Post Malone**	**Go Flex**	**Artist Top 10 - Artist Top 10**
170907-37_2_1	**Post Malone**	**Congratulations**	**Artist Top 10 - Artist Top 10**
170908-37_2_1	**Post Malone**	**Hit This Hard**	**Artist Top 10 - Artist Top 10**
170909-37_2_1	**Post Malone**	**rockstar**	**Artist Top 10 - Artist Top 10**
170910-37_2_1	**Post Malone**	**Over Now**	**Artist Top 10 - Artist Top 10**
170911-37_2_1	**Post Malone**	**Psycho**	**Artist Top 10 - Artist Top 10**
170912-37_2_1	**Post Malone**	**Better Now**	**Artist Top 10 - Artist Top 10**
170913-37_2_1	**Post Malone**	**Candy Paint**	**Artist Top 10 - Artist Top 10**

	Boyzone	Artists' Top Ten - Boyzone	Artist Top 10 - Artist Top 10
170915-37_2_1	Boyzone	Picture Of You	Artist Top 10 - Artist Top 10
170916-37_2_1	Boyzone	No Matter What	Artist Top 10 - Artist Top 10
170917-37_2_1	Boyzone	Love Me For A Reason	Artist Top 10 - Artist Top 10
170918-37_2_1	Boyzone	Every Day I Love You	Artist Top 10 - Artist Top 10
170919-37_2_1	Boyzone	Baby Can I Hold You	Artist Top 10 - Artist Top 10
170920-37_2_1	Boyzone	Father And Son	Artist Top 10 - Artist Top 10
170921-37_2_1	Boyzone	All That I Need	Artist Top 10 - Artist Top 10
170922-37_2_1	Boyzone	Words	Artist Top 10 - Artist Top 10

170923-37_2_1	Boyzone	You Needed Me	Artist Top 10 - Artist Top 10
170924-37_2_1	Boyzone	I Love The Way You Love Me	Artist Top 10 - Artist Top 10
	Eagle-Eye Cherry	Artists' Top Ten - Eagle-Eye Cherry	Artist Top 10 - Artist Top 10
173269-37_2_1	Eagle-Eye Cherry	Save Tonight	Artist Top 10 - Artist Top 10
173270-37_2_1	Eagle-Eye Cherry	Falling In Love Again	Artist Top 10 - Artist Top 10
173271-37_2_1	Eagle-Eye Cherry	Worried Eyes	Artist Top 10 - Artist Top 10
173272-37_2_1	Eagle-Eye Cherry	When Mermaids Cry	Artist Top 10 - Artist Top 10
173273-37_2_1	Eagle-Eye Cherry	Permanent Tears	Artist Top 10 - Artist Top 10
173274-37_2_1	Eagle-Eye Cherry	Are You Still Having Fun?	Artist Top 10 - Artist Top 10

173275-37_2_1	Eagle-Eye Cherry	Been Here Once Before	Artist Top 10 - Artist Top 10
173276-37_2_1	Eagle-Eye Cherry	Promises Made	Artist Top 10 - Artist Top 10
173277-37_2_1	Eagle-Eye Cherry	Burning Up	Artist Top 10 - Artist Top 10
173278-37_2_1	Eagle-Eye Cherry	Lonely Days (Miles Away)	Artist Top 10 - Artist Top 10
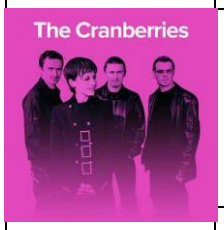	The Cranberries	Artists' Top Ten - The Cranberries	Artist Top 10 - Artist Top 10
173280-37_2_1	The Cranberries	Zombie	Artist Top 10 - Artist Top 10
173281-37_2_1	The Cranberries	Ode To My Family	Artist Top 10 - Artist Top 10
173282-37_2_1	The Cranberries	I Can't Be With You	Artist Top 10 - Artist Top 10
173283-37_2_1	The Cranberries	Dreams	Artist Top 10 - Artist Top 10

173284-37_2_1	The Cranberries	Linger	Artist Top 10 - Artist Top 10
173285-37_2_1	The Cranberries	I Still Do	Artist Top 10 - Artist Top 10
173286-37_2_1	The Cranberries	Animal Instinct	Artist Top 10 - Artist Top 10
173287-37_2_1	The Cranberries	Just My Imagination	Artist Top 10 - Artist Top 10
173288-37_2_1	The Cranberries	Promises	Artist Top 10 - Artist Top 10
173289-37_2_1	The Cranberries	When You're Gone	Artist Top 10 - Artist Top 10
	Shawn Mendes	Artists' Top Ten - Shawn Mendes	Artist Top 10 - Artist Top 10
173313-37_2_1	Shawn Mendes	In My Blood	Artist Top 10 - Artist Top 10
173314-37_2_1	Shawn Mendes	Nervous	Artist Top 10 - Artist Top 10

173315-37_2_1	Shawn Mendes	Lost In Japan	Artist Top 10 - Artist Top 10
173316-37_2_1	Shawn Mendes	Where Were You In The Morning?	Artist Top 10 - Artist Top 10
173317-37_2_1	Shawn Mendes	Youth	Artist Top 10 - Artist Top 10
173318-37_2_1	Shawn Mendes	There's Nothing Holdin' Me Back	Artist Top 10 - Artist Top 10
173319-37_2_1	Shawn Mendes	Mercy	Artist Top 10 - Artist Top 10
173320-37_2_1	Shawn Mendes	Treat You Better	Artist Top 10 - Artist Top 10
173321-37_2_1	Shawn Mendes	Stitches	Artist Top 10 - Artist Top 10
173322-37_2_1	Shawn Mendes	Life Of The Party	Artist Top 10 - Artist Top 10
	Scorpions	Artists' Top Ten - Scorpions	Artist Top 10 - Artist Top 10

173324-37_2_1	Scorpions	Wind Of Change	Artist Top 10 - Artist Top 10
173325-37_2_1	Scorpions	Send Me An Angel	Artist Top 10 - Artist Top 10
173326-37_2_1	Scorpions	Tease Me Please Me	Artist Top 10 - Artist Top 10
173327-37_2_1	Scorpions	Don't Believe Her	Artist Top 10 - Artist Top 10
173328-37_2_1	Scorpions	To Be With You In Heaven	Artist Top 10 - Artist Top 10
173329-37_2_1	Scorpions	Crazy World	Artist Top 10 - Artist Top 10
173330-37_2_1	Scorpions	Under The Same Sun	Artist Top 10 - Artist Top 10
173331-37_2_1	Scorpions	Lonely Nights	Artist Top 10 - Artist Top 10
173332-37_2_1	Scorpions	Alien Nation	Artist Top 10 - Artist Top 10

173333-37_2_1	Scorpions	In Search Of The Peace Of Mind	Artist Top 10 - Artist Top 10
	The Weeknd	Artists' Top Ten - The Weeknd	Artist Top 10 - Artist Top 10
174132-37_2_1	The Weeknd, Daft Punk	Starboy	Artist Top 10 - Artist Top 10
174133-37_2_1	The Weeknd	Die For You	Artist Top 10 - Artist Top 10
174134-37_2_1	The Weeknd, Daft Punk	I Feel It Coming	Artist Top 10 - Artist Top 10
174135-37_2_1	The Weeknd	Party Monster	Artist Top 10 - Artist Top 10
174136-37_2_1	The Weeknd	Call Out My Name	Artist Top 10 - Artist Top 10
174137-37_2_1	The Weeknd	Wasted Times	Artist Top 10 - Artist Top 10
174138-37_2_1	The Weeknd	The Hills	Artist Top 10 - Artist Top 10

174139-37_2_1	The Weeknd	Can't Feel My Face	Artist Top 10 - Artist Top 10
174140-37_2_1	The Weeknd, Kendrick Lamar	Pray For Me	Artist Top 10 - Artist Top 10
174141-37_2_1	The Weeknd	Wicked Games	Artist Top 10 - Artist Top 10
	Zedd, Katy Perry	Artists' Top Ten - Zedd	Artist Top 10 - Artist Top 10
174166-37_2_1	Zedd, Katy Perry	365	Artist Top 10 - Artist Top 10
174167-37_2_1	Zedd, Maren Morris, Grey	The Middle	Artist Top 10 - Artist Top 10
174168-37_2_1	Zedd, Elley Duhé	Happy Now	Artist Top 10 - Artist Top 10
174169-37_2_1	Zedd, Alessia Cara	Stay	Artist Top 10 - Artist Top 10
174170-37_2_1	Shawn Mendes, Zedd	Lost In Japan	Artist Top 10 - Artist Top 10

174171-37_2_1	Zedd, Matthew Koma	Spectrum	Artist Top 10 - Artist Top 10
174172-37_2_1	Zedd, Selena Gomez	I Want You To Know	Artist Top 10 - Artist Top 10
174173-37_2_1	Zedd, Jon Bellion	Beautiful Now	Artist Top 10 - Artist Top 10
174174-37_2_1	Zedd, Bahari	Addicted To A Memory	Artist Top 10 - Artist Top 10
174175-37_2_1	Zedd, Liam Payne	Get Low	Artist Top 10 - Artist Top 10
	Limp Bizkit	Artists' Top Ten - Limp Bizkit	Artist Top 10 - Artist Top 10
176621-37_2_1	Limp Bizkit	Behind Blue Eyes	Artist Top 10 - Artist Top 10
176622-37_2_1	Limp Bizkit	Build A Bridge	Artist Top 10 - Artist Top 10
176623-37_2_1	Limp Bizkit	Rollin' (Air Raid Vehicle)	Artist Top 10 - Artist Top 10

176624-37_2_1	Limp Bizkit	Take A Look Around	Artist Top 10 - Artist Top 10
176625-37_2_1	Limp Bizkit	My Generation	Artist Top 10 - Artist Top 10
176626-37_2_1	Limp Bizkit	My Way	Artist Top 10 - Artist Top 10
176627-37_2_1	Limp Bizkit	Hot Dog	Artist Top 10 - Artist Top 10
176628-37_2_1	Limp Bizkit	N 2 Gether Now	Artist Top 10 - Artist Top 10
176629-37_2_1	Limp Bizkit	Boiler	Artist Top 10 - Artist Top 10
176630-37_2_1	Limp Bizkit	Home Sweet Home/Bittersweet Symphony	Artist Top 10 - Artist Top 10
	Kid Cudi	Artists' Top Ten - Kid Cudi	Artist Top 10 - Artist Top 10
176632-37_2_1	Kid Cudi	Day 'N' Nite (Nightmare)	Artist Top 10 - Artist Top 10

176633-37_2_1	Kid Cudi	Erase Me	Artist Top 10 - Artist Top 10
176634-37_2_1	Kid Cudi	Mr. Rager	Artist Top 10 - Artist Top 10
176635-37_2_1	Kid Cudi	Mojo So Dope	Artist Top 10 - Artist Top 10
176636-37_2_1	Kid Cudi	Scott Mescudi Vs. The World	Artist Top 10 - Artist Top 10
176637-37_2_1	Kid Cudi	REVOFEV	Artist Top 10 - Artist Top 10
176638-37_2_1	Kid Cudi	Just What I Am	Artist Top 10 - Artist Top 10
176639-37_2_1	Kid Cudi	Young Lady	Artist Top 10 - Artist Top 10
176640-37_2_1	KIDS SEE GHOSTS, Kanye West, Kid Cudi	Reborn	Artist Top 10 - Artist Top 10
176641-37_2_1	KIDS SEE GHOSTS, Kanye West, Kid Cudi	4th Dimension	Artist Top 10 - Artist Top 10

	Blondie	**Artists' Top Ten - Blondie**	**Artist Top 10 - Artist Top 10**
176643-37_2_1	**Blondie**	**Heart Of Glass**	**Artist Top 10 - Artist Top 10**
176644-37_2_1	**Blondie**	**Call Me**	**Artist Top 10 - Artist Top 10**
176645-37_2_1	**Blondie**	**One Way Or Another**	**Artist Top 10 - Artist Top 10**
176646-37_2_1	**Blondie**	**The Tide Is High**	**Artist Top 10 - Artist Top 10**
176647-37_2_1	**Blondie**	**Atomic**	**Artist Top 10 - Artist Top 10**
176648-37_2_1	**Blondie**	**Rapture**	**Artist Top 10 - Artist Top 10**
176649-37_2_1	**Blondie**	**Hanging On The Telephone**	**Artist Top 10 - Artist Top 10**
176650-37_2_1	**Blondie**	**Sunday Girl**	**Artist Top 10 - Artist Top 10**

176651-37_2_1	Blondie	Dreaming	Artist Top 10 - Artist Top 10
176652-37_2_1	Blondie	Maria	Artist Top 10 - Artist Top 10
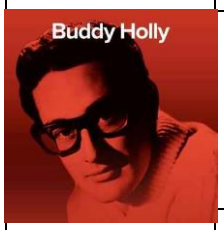	Buddy Holly	Artists' Top Ten - Buddy Holly	Artist Top 10 - Artist Top 10
176654-37_2_1	Buddy Holly	Everyday	Artist Top 10 - Artist Top 10
176655-37_2_1	Buddy Holly	That'll Be The Day	Artist Top 10 - Artist Top 10
176656-37_2_1	Buddy Holly	Peggy Sue	Artist Top 10 - Artist Top 10
176657-37_2_1	Buddy Holly	Rave On	Artist Top 10 - Artist Top 10
176658-37_2_1	Buddy Holly	Oh Boy!	Artist Top 10 - Artist Top 10
176659-37_2_1	Buddy Holly	True Love Ways	Artist Top 10 - Artist Top 10

176660-37_2_1	Buddy Holly	It Doesn't Matter Anymore	Artist Top 10 - Artist Top 10
176661-37_2_1	Buddy Holly	Not Fade Away	Artist Top 10 - Artist Top 10
176662-37_2_1	Buddy Holly	Maybe Bayby	Artist Top 10 - Artist Top 10
176663-37_2_1	Buddy Holly	Think It Over	Artist Top 10 - Artist Top 10
	Alessia Cara	Artists' Top Ten - Alessia Cara	Artist Top 10 - Artist Top 10
170860-37_2_1	Zedd, Alessia Cara	Stay	Artist Top 10 - Artist Top 10
170863-37_2_1	Alessia Cara	Scars To Your Beautiful	Artist Top 10 - Artist Top 10
170864-37_2_1	Alessia Cara	River Of Tears	Artist Top 10 - Artist Top 10
170865-37_2_1	Alessia Cara	Growing Pains	Artist Top 10 - Artist Top 10

170866-37_2_1	Alessia Cara	Not Today	Artist Top 10 - Artist Top 10
170867-37_2_1	Alessia Cara	Trust My Lonely	Artist Top 10 - Artist Top 10
170868-37_2_1	Alessia Cara	A Little More	Artist Top 10 - Artist Top 10
170869-37_2_1	Alessia Cara	Out Of Love	Artist Top 10 - Artist Top 10
	DNCE	Artists' Top Ten - DNCE	Artist Top 10 - Artist Top 10
170871-37_2_1	DNCE	Body Moves	Artist Top 10 - Artist Top 10
170873-37_2_1	DNCE	Toothbrush	Artist Top 10 - Artist Top 10
170874-37_2_1	DNCE	Good Day	Artist Top 10 - Artist Top 10
170875-37_2_1	DNCE	Truthfully	Artist Top 10 - Artist Top 10

170876-37_2_1	DNCE	Pay My Rent	Artist Top 10 - Artist Top 10
170877-37_2_1	DNCE	Kissing Strangers	Artist Top 10 - Artist Top 10
170878-37_2_1	DNCE	TV In The Morning	Artist Top 10 - Artist Top 10
170879-37_2_1	DNCE	Still Good	Artist Top 10 - Artist Top 10
170880-37_2_1	DNCE	DANCE	Artist Top 10 - Artist Top 10
	Stromae	Artists' Top Ten - Stromae	Artist Top 10 - Artist Top 10
173291-37_2_1	Stromae	Papaoutai	Artist Top 10 - Artist Top 10
173292-37_2_1	Stromae	Formidable	Artist Top 10 - Artist Top 10
173293-37_2_1	Stromae	tous les mêmes	Artist Top 10 - Artist Top 10

173294-37_2_1	Stromae	bâtard	Artist Top 10 - Artist Top 10
173295-37_2_1	Stromae	Ta fête	Artist Top 10 - Artist Top 10
173296-37_2_1	Stromae	carmen	Artist Top 10 - Artist Top 10
173297-37_2_1	Stromae	ave cesaria	Artist Top 10 - Artist Top 10
173298-37_2_1	Stromae	quand c'est?	Artist Top 10 - Artist Top 10
	Fall Out Boy	Artists' Top Ten - Fall Out Boy	Artist Top 10 - Artist Top 10
173302-37_2_1	Fall Out Boy	Sugar, We're Goin Down	Artist Top 10 - Artist Top 10
173303-37_2_1	Fall Out Boy	Dance, Dance	Artist Top 10 - Artist Top 10
173304-37_2_1	Fall Out Boy	Our Lawyer Made Us Change The Name Of This Song So We Wouldn't Get Sued	Artist Top 10 - Artist Top 10

173305-37_2_1	Fall Out Boy	This Ain't A Scene, It's An Arms Race	Artist Top 10 - Artist Top 10
173307-37_2_1	Fall Out Boy	The Take Over, The Breaks Over	Artist Top 10 - Artist Top 10
173308-37_2_1	Fall Out Boy	Centuries	Artist Top 10 - Artist Top 10
173310-37_2_1	Fall Out Boy	Immortals	Artist Top 10 - Artist Top 10
173311-37_2_1	Fall Out Boy	My Songs Know What You Did In The Dark (Light Em Up)	Artist Top 10 - Artist Top 10
	Rod Stewart	Artists' Top Ten - Rod Stewart	Artist Top 10 - Artist Top 10
174143-37_2_1	Rod Stewart	Maggie May	Artist Top 10 - Artist Top 10
174144-37_2_1	Rod Stewart	You Wear It Well	Artist Top 10 - Artist Top 10
174145-37_2_1	Rod Stewart	(I Know) I'm Losing You	Artist Top 10 - Artist Top 10

174147-37_2_1	Rod Stewart	Reason To Believe	Artist Top 10 - Artist Top 10
174148-37_2_1	Rod Stewart	Handbags & Gladrags	Artist Top 10 - Artist Top 10
174149-37_2_1	Rod Stewart	Da Ya Think I'm Sexy?	Artist Top 10 - Artist Top 10
174150-37_2_1	Rod Stewart	Mandolin Wind	Artist Top 10 - Artist Top 10
174151-37_2_1	Rod Stewart	I'd Rather Go Blind	Artist Top 10 - Artist Top 10
174152-37_2_1	Rod Stewart	Twistin' The Night Away	Artist Top 10 - Artist Top 10
	M.I.A.	Artists' Top Ten - M.I.A	Artist Top 10 - Artist Top 10
174154-37_2_1	M.I.A.	Borders	Artist Top 10 - Artist Top 10
174155-37_2_1	M.I.A.	Go Off	Artist Top 10 - Artist Top 10

174156-37_2_1	M.I.A., ZAYN	Freedun	Artist Top 10 - Artist Top 10
174157-37_2_1	M.I.A.	Bird Song - Diplo Remix	Artist Top 10 - Artist Top 10
174158-37_2_1	M.I.A.	Swords	Artist Top 10 - Artist Top 10
174159-37_2_1	M.I.A., The Weeknd	Exodus	Artist Top 10 - Artist Top 10
174160-37_2_1	M.I.A.	Bad Girls	Artist Top 10 - Artist Top 10
174162-37_2_1	M.I.A.	Y.A.L.A.	Artist Top 10 - Artist Top 10
174163-37_2_1	M.I.A.	MATANGI	Artist Top 10 - Artist Top 10
	Hoobastank	Artists' Top Ten - Hoobastank	Artist Top 10 - Artist Top 10
174177-37_2_1	Hoobastank	The Reason	Artist Top 10 - Artist Top 10

174178-37_2_1	Hoobastank	Out Of Control	Artist Top 10 - Artist Top 10
174179-37_2_1	Hoobastank	Same Direction	Artist Top 10 - Artist Top 10
174181-37_2_1	Hoobastank	Just One	Artist Top 10 - Artist Top 10
174182-37_2_1	Hoobastank	Let It Out	Artist Top 10 - Artist Top 10
174183-37_2_1	Hoobastank	What Happened To Us?	Artist Top 10 - Artist Top 10
174184-37_2_1	Hoobastank	Unaffected	Artist Top 10 - Artist Top 10
174185-37_2_1	Hoobastank	I Don't Think I Love You	Artist Top 10 - Artist Top 10
174186-37_2_1	Hoobastank	So Close, So Far	Artist Top 10 - Artist Top 10
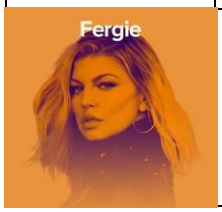	Fergie, will.i.am	Artists' Top Ten - Fergie	Artist Top 10 - Artist Top 10

174188-37_2_1	Fergie, will.i.am	Fergalicious	Artist Top 10 - Artist Top 10
174189-37_2_1	Fergie	London Bridge	Artist Top 10 - Artist Top 10
174190-37_2_1	Fergie	Big Girls Don't Cry (Personal)	Artist Top 10 - Artist Top 10
174191-37_2_1	Fergie, Ludacris	Glamorous	Artist Top 10 - Artist Top 10
174193-37_2_1	Fergie	Mary Jane Shoes	Artist Top 10 - Artist Top 10
174194-37_2_1	Fergie	Losing My Ground	Artist Top 10 - Artist Top 10
174195-37_2_1	Fergie, John Legend	Finally	Artist Top 10 - Artist Top 10
174196-37_2_1	Fergie	Pedestal	Artist Top 10 - Artist Top 10
174197-37_2_1	Fergie, will.i.am	All That I Got (The Make Up Song)	Artist Top 10 - Artist Top 10

	Eminem	Artists' Top Ten - Eminem	Artist Top 10 - Artist Top 10
177979-37_2_1	Eminem	Lose Yourself	Artist Top 10 - Artist Top 10
177980-37_2_1	Eminem	When I'm Gone	Artist Top 10 - Artist Top 10
177982-37_2_1	Eminem	Beautiful	Artist Top 10 - Artist Top 10
177983-37_2_1	Eminem, Rihanna	Love The Way You Lie	Artist Top 10 - Artist Top 10
177984-37_2_1	Eminem	Not Afraid	Artist Top 10 - Artist Top 10
177985-37_2_1	Eminem, Dido	Stan	Artist Top 10 - Artist Top 10
177986-37_2_1	Eminem, Joyner Lucas	Lucky You	Artist Top 10 - Artist Top 10
177987-37_2_1	Eminem	Without Me	Artist Top 10 - Artist Top 10

177988-37_2_1	Eminem, Nate Dogg	'Till I Collapse	Artist Top 10 - Artist Top 10
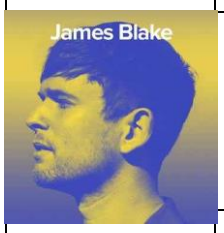	James Blake	Artists' Top Ten - James Blake	Artist Top 10 - Artist Top 10
178002-37_2_1	James Blake	Life Round Here	Artist Top 10 - Artist Top 10
178003-37_2_1	James Blake	Overgrown	Artist Top 10 - Artist Top 10
178004-37_2_1	James Blake, Travis Scott, Metro Boomin	Mile High	Artist Top 10 - Artist Top 10
178005-37_2_1	James Blake, Moses Sumney, Metro Boomin	Tell Them	Artist Top 10 - Artist Top 10
178006-37_2_1	James Blake, ROSALÍA	Barefoot In The Park	Artist Top 10 - Artist Top 10
178007-37_2_1	James Blake, André 3000	Where's The Catch?	Artist Top 10 - Artist Top 10
178009-37_2_1	Jay Rock, Kendrick Lamar, Future, James Blake	King's Dead	Artist Top 10 - Artist Top 10

178010-37_2_1	Ab-Soul, Anderson .Paak, James Blake	Bloody Waters	Artist Top 10 - Artist Top 10
	Melis Fis	Bi' Gitar Bi' Vokal - Part II	Artist Top 10 - Artist Top 10
208863-37_2_1	Melis Fis	Uyku Yok - Akustik	Artist Top 10 - Artist Top 10
208864-37_2_1	Melis Fis	Biz Neyiz? - Akustik	Artist Top 10 - Artist Top 10
208865-37_2_1	Melis Fis	Trajikomedi - Akustik	Artist Top 10 - Artist Top 10
208866-37_2_1	Melis Fis	Deniz Tuzu - Akustik	Artist Top 10 - Artist Top 10
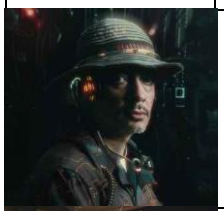	Ceza	Yatay Zeka	New Entries - Yeni Eklenenler
	Taladro	Leyla'ya Özlem	New Entries - Yeni Eklenenler
	Semicenk	Geçiyor Zaman	New Entries - Yeni Eklenenler

	Various Artists	**Singles (Mix) - 10**	**New Entries - Yeni Eklenenler**
	Various Artists	**Singles (Mix) - 11**	**New Entries - Yeni Eklenenler**
	Various Artists	**Singles (Mix) - 12**	**New Entries - Yeni Eklenenler**
	Various Artists	**Singles (Mix) - 13**	**New Entries - Yeni Eklenenler**
	Semicenk	**Geçiyor Zaman**	**Pop - Türkçe Pop**
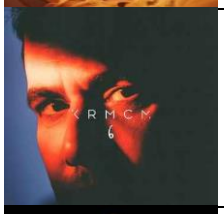	**Keremcem**		**Pop - Türkçe Pop**
	Gökçe Kırgız Taner	**Kendime**	**Pop - Türkçe Pop**
	Buray	**Al Senin Olsun Dünya**	**Pop - Türkçe Pop**
	Serdar Ortaç	**Serdar Ortaç Akustik, Vol. 1**	**Pop - Türkçe Pop**

	Serdar Ortaç	**Serdar Ortaç Akustik, Vol. 2**	**Pop - Türkçe Pop**
	Gökhan Türkmen	**Biraz Ayrılık**	**Pop - Türkçe Pop**
	Semicenk	**Karışık Kaset**	**Pop - Türkçe Pop**
	Derya Uluğ	**Nefes**	**Pop - Türkçe Pop**
	Kibariye	**İşte Ses İşte Yorum**	**Pop - Türkçe Pop**
	Murat Boz		**Pop - Türkçe Pop**
	Emre Altuğ	**Zil**	**Pop - Türkçe Pop**
	Merve Özbey	**Devran**	**Pop - Türkçe Pop**
	KÖFN	**POPSTAR**	**Pop - Türkçe Pop**

	Emir Can İğrek	Parti İptal	Pop - Türkçe Pop
	Sertab Erener	Her Dem Yeşil	Pop - Türkçe Pop
	Mabel Matiz	Fatih	Pop - Türkçe Pop
	Tekir	Karışık Kaset	Pop - Türkçe Pop
	Karya Çandar	Labirent	Pop - Türkçe Pop
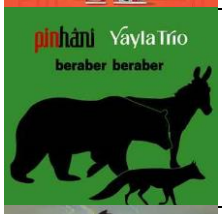	Pinhani & Yayla Trio	Beraber Beraber	Pop - Türkçe Pop
	Semicenk	Geri Dönemedim	Pop - Türkçe Pop
	Kerim Araz & Sevgim Yılmaz	Dayanamıyorum	Pop - Türkçe Pop
	Simge	Ben Bazen	Pop - Türkçe Pop

	Soner Sarıkabadayı	Seviyo muyuz?	Pop - Türkçe Pop
	İrem Derici	Yaz Gülü	Pop - Türkçe Pop
	İrem Derici	Affeder mi Aşk Bizi (Akustik)	Pop - Türkçe Pop
	Hadise	Feryat	Pop - Türkçe Pop
	Eda Sakız & İrem Derici	Papatya	Pop - Türkçe Pop
	İkilem	Kördüğüm	Pop - Türkçe Pop
	Çeşitli Sanatçılar	Karışık (Mix) - 20	Pop - Türkçe Pop
	Melis Fis	Bi' Gitar Bi' Vokal - Part I	Pop - Türkçe Pop
	Melis Fis	Bi' Gitar Bi' Vokal - Part II	Pop - Türkçe Pop

	Paptircem	**Sandım Ki**	**Pop - Türkçe Pop**
	Mabel Matiz	**Maya**	**Pop - Türkçe Pop**
	Alifiru	**Âlâ**	**Pop - Türkçe Pop**
	Oğuzhan Koç	**Kimseler Bulamasın Bizi**	**Pop - Türkçe Pop**
	Merve Holefter	**Dilemma**	**Pop - Türkçe Pop**
	Semicenk	**Aşırı Doz**	**Pop - Türkçe Pop**
	Gökhan Tepe	**Kendim Gibi**	**Pop - Türkçe Pop**
	Ziynet Sali	**No.6**	**Pop - Türkçe Pop**
	Ceylan Koynat	**Her Yer Karanlık**	**Pop - Türkçe Pop**

	Simge	**Yeni Çıktı**	**Pop - Türkçe Pop**
	Mümin Sarıkaya	**Ben Yoruldum Hayat**	**Pop - Türkçe Pop**
	Gülden	**Sen Yokken Olanlar**	**Pop - Türkçe Pop**
	Ezgi Aktan	**Dağınık**	**Pop - Türkçe Pop**
	Ezgi Aktan	**Gece**	**Pop - Türkçe Pop**
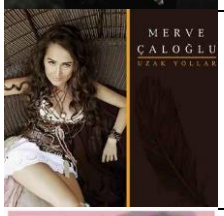	**Merve Çaloğlu**	**Uzak Yollar**	**Pop - Türkçe Pop**
	Lara Çayan	**Aşka İnan**	**Pop - Türkçe Pop**
	Emir Ertal	**Menzil**	**Pop - Türkçe Pop**
	Selen Görgüzel	**Abbas**	**Pop - Türkçe Pop**

	Işın Karaca	**Sen Ben Aşk**	**Pop - Türkçe Pop**
	Cem Belevi	**Cemiyet Gazinosu**	**Pop - Türkçe Pop**
	Ebru Gündeş	**Ebru Gündeş Söylüyor 1**	**Pop - Türkçe Pop**
	Ece Mumay	**Vanilya**	**Pop - Türkçe Pop**
	Yeni Türkü	**Yeni Türkü Zamansız**	**Pop - Türkçe Pop**
	Sinan Akçıl	**Piyanist 2**	**Pop - Türkçe Pop**
	Sinan Akçıl	**Piyanist**	**Pop - Türkçe Pop**
	Ece Seçkin	**Aman Aman**	**Pop - Türkçe Pop**
	Ece Seçkin	**Bu Ne Yaa**	**Pop - Türkçe Pop**

	Emir Taha	**Hoppa [pt. 1]**	**Pop - Türkçe Pop**
	Emir Taha	**Hoppa [pt. 2]**	**Pop - Türkçe Pop**
	Rafet El Roman	**Sırrına Eremeyiz**	**Pop - Türkçe Pop**
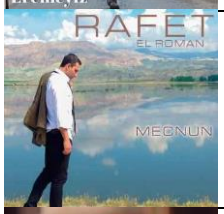	**Rafet El Roman**	**Mecnun**	**Pop - Türkçe Pop**
	Yıldız Tilbe	**Seninle Derdim Çok**	**Pop - Türkçe Pop**
	Bora Öztoprak	**Büyüdü**	**Pop - Türkçe Pop**
	Bora Öztoprak	**Tam Karşındayım**	**Pop - Türkçe Pop**
	Aynur Aydın	**Emanet Beden**	**Pop - Türkçe Pop**
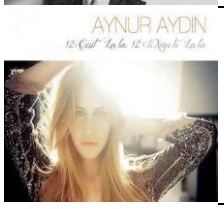	**Aynur Aydın**	**12 Çeşit La La / 12 Ways to La La**	**Pop - Türkçe Pop**

	Çeşitli Sanatçılar	**Kimler Geldi Kimler Geçti, Vol. 1 Fikret Şeneş Şarkıları**	**Pop - Türkçe Pop**
	Özgün	**Konu Senden Açılınca**	**Pop - Türkçe Pop**
	Ajda Pekkan	**Ajda**	**Pop - Türkçe Pop**
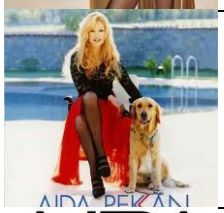	**Ajda Pekkan**	**Ajda Pekkan**	**Pop - Türkçe Pop**
	Ajda Pekkan	**Yakarım Canını**	**Pop - Türkçe Pop**
	Sinan Özen	**Sinan Özen ile Akustik**	**Pop - Türkçe Pop**
	Serdar Ortaç	**Kara Kedi**	**Pop - Türkçe Pop**
	Serdar Ortaç	**Cımbız**	**Pop - Türkçe Pop**
	Atiye	**Soygun Var**	**Pop - Türkçe Pop**

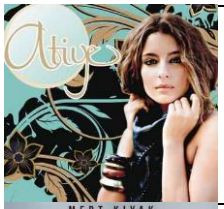	**Atiye**	**Atiye**	**Pop - Türkçe Pop**
	Mert Kıyak	**Yalanlarınla Kal**	**Pop - Türkçe Pop**
	Rafet El Roman	**Sırrına Eremeyiz**	**Pop - Türkçe Pop**
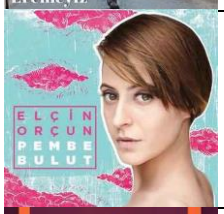	**Elçin Orçun**	**Pembe Bulut**	**Pop - Türkçe Pop**
	Ece Mumay	**Odamdan**	**Pop - Türkçe Pop**
	Hadise	**Aşk Kaç Beden Giyer?**	**Pop - Türkçe Pop**
	Fettah Can	**Aklımda Kalanlar**	**Pop - Türkçe Pop**
	Mehmet Erdem	**Neden Böyleyiz**	**Pop - Türkçe Pop**
	Koray Avcı	**Sonra Dersin ki**	**Pop - Türkçe Pop**

	Yıldız Tilbe	**Seninle Derdim Çok**	**Pop - Türkçe Pop**
	Murat Dalkılıç	**Bir Güzellik Yap**	**Pop - Türkçe Pop**
	Sezen Aksu	**Sevgilerimle**	**Pop - Türkçe Pop**
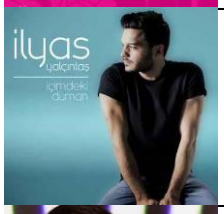	**İlyas Yalçıntaş**	**İçimdeki Duman**	**Pop - Türkçe Pop**
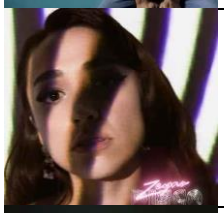	**Zeynep Bastık**	**Zeynodisco**	**Pop - Türkçe Pop**
	Gökhan Türkmen		**Pop - Türkçe Pop**
	Tan Taşçı	**Söz & Müzik: Tan Taşçı [Live]**	**Pop - Türkçe Pop**
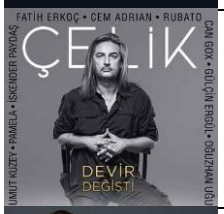	**Çeşitli Sanatçılar**	**Devir Değişti [Çelik Şarkıları]**	**Pop - Türkçe Pop**
	Ebru Yaşar	**Gel De Sevme**	**Pop - Türkçe Pop**

	Buray	**Başka Hikayeler**	**Pop - Türkçe Pop**
	Ziynet Sali	**Yaşam Çiçeği**	**Pop - Türkçe Pop**
	Sibel Can	**Hayat**	**Pop - Türkçe Pop**
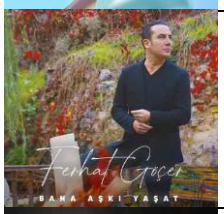	**Ferhat Göçer**	**Bana Aşkı Yaşat**	**Pop - Türkçe Pop**
	Cenk Eren	**Repertuvar Selda Bağcan Şarkıları**	**Pop - Türkçe Pop**
	Çeşitli Sanatçılar	**Kimler Geldi Kimler Geçti, Vol. 2 Fikret Şeneş Şarkıları**	**Pop - Türkçe Pop**
	Ferhat Göçer	**Sabahattin Ali Şarkıları**	**Pop - Türkçe Pop**
	Ersay Üner	**Nokta**	**Pop - Türkçe Pop**
	Melek Mosso	**Melek Mosso**	**Pop - Türkçe Pop**

	Betül Demir	**Esas Duruş**	**Pop - Türkçe Pop**
	Hadise	**Şampiyon**	**Pop - Türkçe Pop**
	Ozan Doğulu	**130 Bpm Forte**	**Pop - Türkçe Pop**
	Bengü	**Altın Çağ**	**Pop - Türkçe Pop**
	Yaşar Gaga	**En Samimisinden Alakasız Şarkılar**	**Pop - Türkçe Pop**
	Funda Arar	**Aşk Hikayesi**	**Pop - Türkçe Pop**
	Fatih Erkoç	**Kör Randevu - Collection**	**Pop - Türkçe Pop**
	Şükrü Uncular	**Şükrü Uncular**	**Pop - Türkçe Pop**
	Aydın Sarman	**Susmayan Şarkılar**	**Pop - Türkçe Pop**

	Tarkan		**Pop - Türkçe Pop**
	Linet	**Yorum Farkı**	**Pop - Türkçe Pop**
	Berkay	**Yansıma**	**Pop - Türkçe Pop**
	Levent Yüksel	**Kadın Şarkıları**	**Pop - Türkçe Pop**
	İlhan Şeşen	**İstanbullu Şarkılar**	**Pop - Türkçe Pop**
	Berksan	**Aşka**	**Pop - Türkçe Pop**
	Vedat Sakman	**Odada İkimiz**	**Pop - Türkçe Pop**
	Sinan Akçıl	**Yüzyılın Aşkı**	**Pop - Türkçe Pop**
	Ebru Yaşar	**Haddinden Fazla**	**Pop - Türkçe Pop**

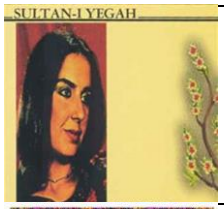	Nur Yoldaş	Sultan-ı Yegah	Pop - Türkçe Pop
	Çeşitli Sanatçılar	Mirkelam Şarkıları	Pop - Türkçe Pop
	Kenan Doğulu	Yaparım Bilirsin	Pop - Türkçe Pop
	Mirkelam	Unutulmaz	Pop - Türkçe Pop
	Yaşar	Şehir Yalnızlığı	Pop - Türkçe Pop
	Levent Yüksel	Hayatıma Dokunan Şarkılar	Pop - Türkçe Pop
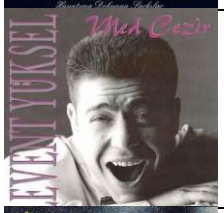	Levent Yüksel	Med Cezir	Pop - Türkçe Pop
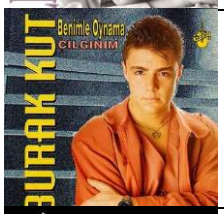	Burak Kut	Benimle Oynama - Çılgınım	Pop - Türkçe Pop
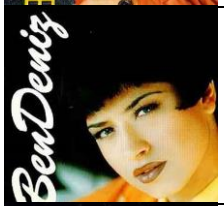	Bendeniz	Ya Sen Ya Hiç	Pop - Türkçe Pop

	Demet Sagiroglu	**Kinali Bebek**	**Pop - Türkçe Pop**
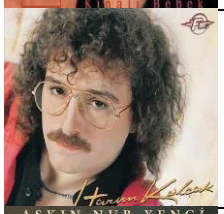	**Harun Kolçak**	**Beni Affet**	**Pop - Türkçe Pop**
	Aşkın Nur Yengi	**Sevgiliye**	**Pop - Türkçe Pop**
	Yonca Lodi	**Askta Ve Ayrilikta**	**Pop - Türkçe Pop**
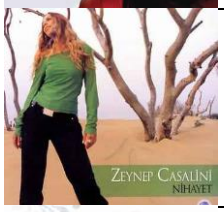	**Zeynep Casalini**	**Nihayet**	**Pop - Türkçe Pop**
	Yıldız Tilbe	**Hastayım Sana**	**Pop - Türkçe Pop**
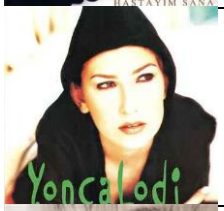	**Yonca Lodi**	**Yonca Lodi**	**Pop - Türkçe Pop**
	Zerrin Özer	**Ömür Geçiyor**	**Pop - Türkçe Pop**
	Sezen Aksu	**Biraz Pop Biraz Sezen**	**Pop - Türkçe Pop**

	Mustafa Ceceli	**Zincirimi Kırdı Aşk**	**Pop - Türkçe Pop**
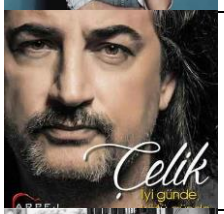	**Çelik**	**İyi Günde, Kötü Günde**	**Pop - Türkçe Pop**
	Suat Suna	**Seni Buldum**	**Pop - Türkçe Pop**
	Ceyl'an Ertem	**Yine De Amin**	**Pop - Türkçe Pop**
	Demet Akalın	**Rakipsiz**	**Pop - Türkçe Pop**
	Buray	**Sahiden**	**Pop - Türkçe Pop**
	Altan Çetin	**Sahibinden**	**Pop - Türkçe Pop**
	Ajda Pekkan	**Unutulmayanlar**	**Pop - Türkçe Pop**
	Harun Kolçak	**Çeyrek Asır**	**Pop - Türkçe Pop**

	Kenan Doğulu	**Aşka Türlü ..**	**Pop - Türkçe Pop**
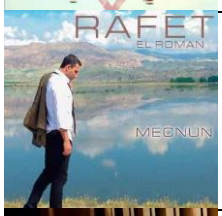	**Rafet El Roman**	**Mecnun**	**Pop - Türkçe Pop**
	Mustafa Ceceli	**Es!**	**Pop - Türkçe Pop**
	Koray Avcı	**Aşk İle**	**Pop - Türkçe Pop**
	Buray	**1 Sise Ask**	**Pop - Türkçe Pop**
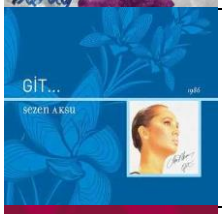	**Sezen Aksu**	**Git...**	**Pop - Türkçe Pop**
	Sezen Aksu	**Sezen Aksu ..**	**Pop - Türkçe Pop**
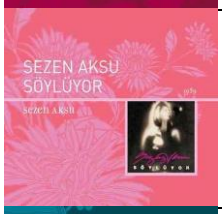	**Sezen Aksu**	**Sezen Aksu ..**	**Pop - Türkçe Pop**
	Sezen Aksu	**Gülümse**	**Pop - Türkçe Pop**

	Merve Özbey	**Yaş Hikayesi**	**Pop - Türkçe Pop**
	Murat Boz	**Aşklarım Bü..**	**Pop - Türkçe Pop**
	Ebru Gündeş	**Araftayım**	**Pop - Türkçe Pop**
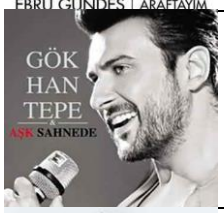	**Gökhan Tepe**	**Aşk Sahnede**	**Pop - Türkçe Pop**
	Enbe Orkestrası	**Kalbim**	**Pop - Türkçe Pop**
	Nazan Öncel	**Bazı Şeyler**	**Pop - Türkçe Pop**
	Berkay	**Ele İnat**	**Pop - Türkçe Pop**
	İskender Paydaş	**Zamansız Şa..**	**Pop - Türkçe Pop**
	Bengü	**İkinci Hal**	**Pop - Türkçe Pop**

	Ozan Doğulu	**130 BPM Moderato**	**Pop - Türkçe Pop**
	Serdar Ortaç	**20. Yıl Bana Göre Aşk**	**Pop - Türkçe Pop**
	Sertab Erener	**Rengarenk**	**Pop - Türkçe Pop**
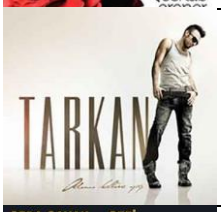	**Tarkan**	**Adımı Kalbi..**	**Pop - Türkçe Pop**
	Seda Sayan & Cefi	**Seni Seviyorum**	**Pop - Türkçe Pop**
	Mustafa Ceceli	**Simsiyah**	**Pop - Türkçe Pop**
	İlhan Şeşen	**Ciddi Eğlence**	**Pop - Türkçe Pop**
	Mavi	**Saz Söz Mavi**	**Pop - Türkçe Pop**
	Şenay Lambaoğlu	**Rüyalarıma Gir**	**Pop - Türkçe Pop**

	Nazan Öncel	**Durum Şarkıları**	**Pop - Türkçe Pop**
	Mehmet Erdem	**Neden Böyleyiz**	**Pop - Türkçe Pop**
	Behzat Gerçeker & Enbe Orkestrası	**Enbe Orkestrası 2018**	**Pop - Türkçe Pop**
	Yıldız Tilbe	**Bir Seni Tanırım**	**Pop - Türkçe Pop**
	Fatih Erkoç	**5. Boyut**	**Pop - Türkçe Pop**
	İskender Paydaş V Cem Yılmaz	**Arif V 216 Film Şarkıları**	**Pop - Türkçe Pop**
	Pamela	**Yara**	**Pop - Türkçe Pop**
	Bendeniz	**Bendeniz Best of 1**	**Pop - Türkçe Pop**
	Yonca Lodi	**Fazla Aşk**	**Pop - Türkçe Pop**

	Çeşitli Sanatçılar	**Şarkı Gibi Şarkılar (Nino Varon)**	**Pop - Türkçe Pop**
	Ebru Gündeş	**Âşık**	**Pop - Türkçe Pop**
	Deniz Seki	**Uzun Hikaye**	**Pop - Türkçe Pop**
	Çeşitli Sanatçılar	**Kafalar Karışık (Orijinal Film Müzikleri)**	**Pop - Türkçe Pop**
	Sezen Aksu	**Türkiye Şarkıları (Canlı)**	**Pop - Türkçe Pop**
	Orhan Ölmez	**Sessiz Sessiz**	**Pop - Türkçe Pop**
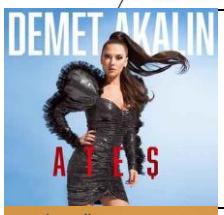	**Demet Akalın**	**Ateş**	**Pop - Türkçe Pop**
	Merve Özbey	**Devran**	**Pop - Türkçe Pop**
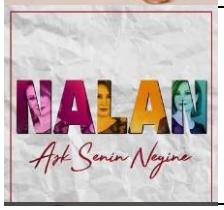	**Nalan**	**Aşk Senin Neyine**	**Pop - Türkçe Pop**

	Berkay	**İz**	**Pop - Türkçe Pop**
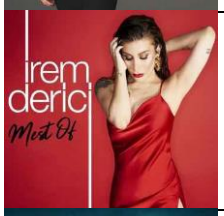	**İrem Derici**	**Mest Of**	**Pop - Türkçe Pop**
	Gökhan Türkmen	**Iptıs Çaktıs**	**Pop - Türkçe Pop**
	Buray	**Kehanet**	**Pop - Türkçe Pop**
	Tan Taşçı	**Bana Aşktan Söz Etme**	**Pop - Türkçe Pop**
	Çeşitli Sanatçılar	**Aşkın'ın Şarkıları**	**Pop - Türkçe Pop**
	Ayla Çelik	**Daha Bi' Aşık**	**Pop - Türkçe Pop**
	Ferhat Göçer	**O'rient**	**Pop - Türkçe Pop**
	Sura İskenderli	**Korkularım**	**Pop - Türkçe Pop**

	Flört	Anadolu Beat	Rock - Türkçe Rock
	Zakkum	Her Geçen Yıl (2007 - 2013)	Rock - Türkçe Rock
	The Ringo Jets	Şehir	Rock - Türkçe Rock
	Yedinci Ev	Şimdi	Rock - Türkçe Rock
	Eskiz	Ateşle Beni	Rock - Türkçe Rock
	Pera	İçimdeki Şeytan	Rock - Türkçe Rock
	Bostancı Dayı	Yalnızlık Kefen	Rock - Türkçe Rock
	DEFANS	Bana hiçbir Şey Olmaz	Rock - Türkçe Rock
	Oğuz Sırmalı	Rüyamda Bir Gece	Rock - Türkçe Rock

	Koray Candemir	İhtimaller [Akustik]	Rock - Türkçe Rock
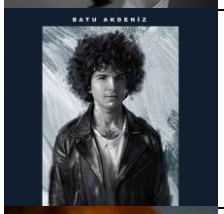	Batu Akdeniz	Bir Kalbin Çöküşü	Rock - Türkçe Rock
	Gökcan Sanlıman	Loş Bir Sokakta	Rock - Türkçe Rock
	Yüksek Sadakat	Renk Körü	Rock - Türkçe Rock
	Mavi Gri	İlk yaz yağmuru	Rock - Türkçe Rock
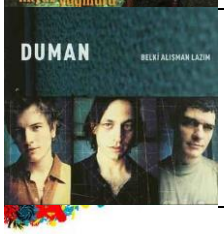	Duman	Belki Alışman Lazım	Rock - Türkçe Rock
ATHENA	Athena	Athena	Rock - Türkçe Rock
	Flört	Bize Özel	Rock - Türkçe Rock
	Haluk Levent	Vasiyet	Rock - Türkçe Rock

	Bak Yine Geç Kaldım	**Akustik**	**Rock - Türkçe Rock**
	Gerçek Yalgın	**İstanbul Ağlıyor**	**Rock - Türkçe Rock**
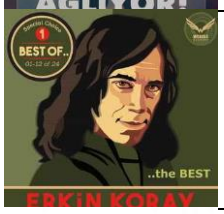	**Erkin Koray**	**Best of... The Best, Vol. 1**	**Rock - Türkçe Rock**
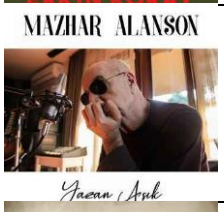	**Mazhar Alanson**	**Yazan Asik**	**Rock - Türkçe Rock**
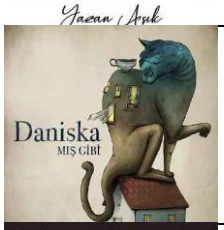	**Daniska**	**Mis Gibi**	**Rock - Türkçe Rock**
	Sufle	**Geri Geri Maraton Koştum**	**Rock - Türkçe Rock**
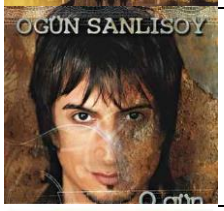	**Ogün Sanlisoy**	**O Gün**	**Rock - Türkçe Rock**
	gripin	**Yalnızlığın Çaresini Bulmuşlar**	**Rock - Türkçe Rock**
	Nilüfer	**25 Düet**	**Rock - Türkçe Rock**

	Cem Karaca	**Hasret**	**Rock - Türkçe Rock**
	MFÖ	**Kendi Kendine**	**Rock - Türkçe Rock**
	Zakkum	**Her Gün Sonbahar**	**Rock - Türkçe Rock**
	Şebnem Ferah	**Kadın**	**Rock - Türkçe Rock**
	Yüksek Sadakat	**Yüksek Sadakat**	**Rock - Türkçe Rock**
	Yüksek Sadakat	**IV**	**Rock - Türkçe Rock**
	Ayna	**Dön Bak Aynaya**	**Rock - Türkçe Rock**
	Ayna	**Gittiğin Yağmurla Gel Ceylan Remixes**	**Rock - Türkçe Rock**
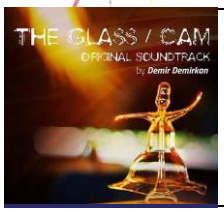	**Demir Demirkan**	**The Glass (Original Soundtrack)**	**Rock - Türkçe Rock**

	Kekilli	**Bu Akşam Ölürüm**	**Rock - Türkçe Rock**
	Murat Kekilli	**Gümüş Teller**	**Rock - Türkçe Rock**
	Tual	**Tual 2005**	**Rock - Türkçe Rock**
	MFÖ	**Ele Güne Karşı Yapayalnız**	**Rock - Türkçe Rock**
	MFÖ	**Peki Peki Anladık**	**Rock - Türkçe Rock**
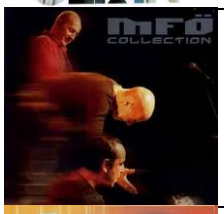	**MFÖ**	**MFÖ Collection**	**Rock - Türkçe Rock**
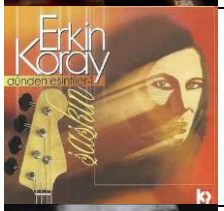	**Erkin Koray**	**Şaşkın / Dünden Esintiler, Vol.1**	**Rock - Türkçe Rock**
	Yavuz Çetin	**Satılık**	**Rock - Türkçe Rock**
	Mavi Sakal	**Yeni...den**	**Rock - Türkçe Rock**

	3 Hürel	**Efsane Yeniden**	**Rock - Türkçe Rock**
	3 Hürel	**3 Hürel Türk Pop Tarihi**	**Rock - Türkçe Rock**
	Pentagram	**Anatolia**	**Rock - Türkçe Rock**
	Pentagram	**Akustik**	**Rock - Türkçe Rock**
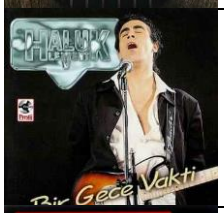	**Haluk Levent**	**Bir Gece Vakti**	**Rock - Türkçe Rock**
	Haluk Levent	**Bu Ateş Sönmez**	**Rock - Türkçe Rock**
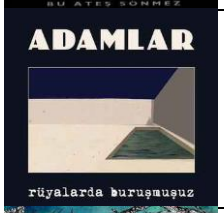	**Adamlar**	**Rüyalarda Buruşmuşuz**	**Rock - Türkçe Rock**
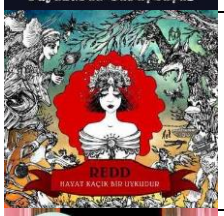	**Redd**	**Hayat Kaçık..**	**Rock - Türkçe Rock**
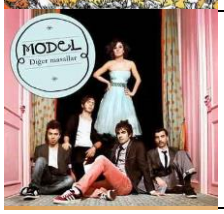	**Model**	**Diğer Masal..**	**Rock - Türkçe Rock**

	Seksendört	**Akiyor Zaman**	**Rock - Türkçe Rock**
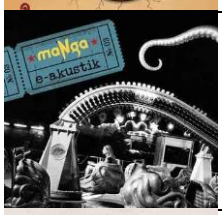	**maNga**	**e-akustik**	**Rock - Türkçe Rock**
	Zakkum	**Bir Gece Ya..**	**Rock - Türkçe Rock**
	Hayko Cepkin	**Beni Büyüte..**	**Rock - Türkçe Rock**
	Pinhani	**Kediköy**	**Rock - Türkçe Rock**
	Murat Yılmazyıldırım	**Düş Öncesi**	**Rock - Türkçe Rock**
	Emre Aydın	**Eylül Geldi..**	**Rock - Türkçe Rock**
	Model	**Levla'nın H..**	**Rock - Türkçe Rock**
	Badem Ve Vega	**Badem Ve Ko..**	**Rock - Türkçe Rock**

	Mor ve Ötesi	**Güneşi Bekl..**	**Rock - Türkçe Rock**
	Teoman	**Eski Bir Rü..**	**Rock - Türkçe Rock**
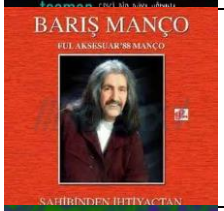	**Barış Manço**	**Sahibinden ..**	**Rock - Türkçe Rock**
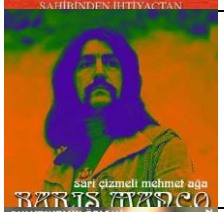	**Barış Manço**	**Sarı Çizmel..**	**Rock - Türkçe Rock**
	Bulutsuzluk Özlemi	**Yaşamaya Me..**	**Rock - Türkçe Rock**
	Cem Karaca	**Ölümsüzler**	**Rock - Türkçe Rock**
	Kargo	**Yıldızların..**	**Rock - Türkçe Rock**
	Moğollar	**1968 - 2000**	**Rock - Türkçe Rock**
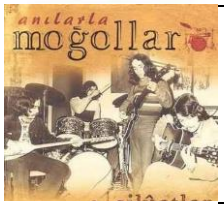	**Moğollar**	**Anılarla Mo..**	**Rock - Türkçe Rock**

	Mor ve Ötesi	**Dünya Yalan..**	**Rock - Türkçe Rock**
	Mor ve Ötesi	**Masumiyetin..**	**Rock - Türkçe Rock**
	Kurtalan Ekspres	**Göğe Selam**	**Rock - Türkçe Rock**
	Barış Manço	**Mançoloji 1**	**Rock - Türkçe Rock**
	Vega	**Delinin Yıldızı**	**Rock - Türkçe Rock**
	maNga	**X**	**Rock - Türkçe Rock**
	Şebnem Ferah	**Parmak İzi**	**Rock - Türkçe Rock**
	Grup Koridor	**Adımı Senle Çıkartmışım (feat. Haluk Levent)**	**Rock - Türkçe Rock**
	gripin	**nasılım biliyor musun?**	**Rock - Türkçe Rock**

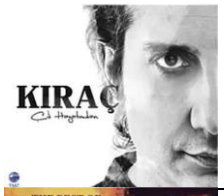	**Kıraç**	**Çık Hayatım..**	**Rock - Türkçe Rock**
	Mazhar Fuat Özkan	**The Best Of..**	**Rock - Türkçe Rock**
	Aslı Gökyokuş	**Dünya**	**Rock - Türkçe Rock**
	Replikas	**Dadaruhi**	**Rock - Türkçe Rock**
	Timsah'ın Gözyaşları	**Meczup**	**Rock - Türkçe Rock**
	mor ve ötesi	**Canlı Senfonik - Aya İrini Canlı**	**Rock - Türkçe Rock**
	Kurtalan Ekspres	**Sessiz Çığlık**	**Rock - Türkçe Rock**
	Pinhani	**Yollar Bizi Bekler**	**Rock - Türkçe Rock**
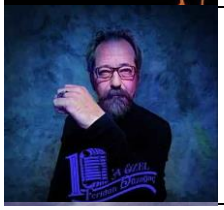	**Feridun Düzağaç**	**10'a Özel**	**Rock - Türkçe Rock**

	2 Tam 1 Bütün	**araf**	**Rock - Türkçe Rock**
	Kıraç	**Beni Ben Yapan Şarkılar**	**Rock - Türkçe Rock**
	Haluk Levent	**Tam Bana Göre**	**Rock - Türkçe Rock**
	Fatma Turgut	**Elimde Dünya**	**Rock - Türkçe Rock**
	yirmi7	**Saklambaç**	**Rock - Türkçe Rock**
	Can Bonomo	**Ruhum Bela**	**Rock - Türkçe Rock**
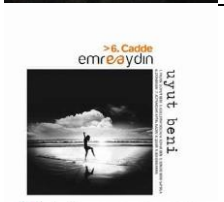	**emre aydın, 6.Cadde**	**Uyut Beni**	**Rock - Türkçe Rock**
	Pinhani	**Konserdeyim**	**Rock - Türkçe Rock**
	Ufuk Beydemir	**Akustik**	**Rock - Türkçe Rock**

	Evren Furtuna & Semih Erdoğan	**Sahasrara**	**Instrumental - Enstrumental**
	Armageddon Turk	**Anadolu Lo-fi**	**Instrumental - Enstrumental**
	Hande Dalkılıç	**My Favorite Romantics**	**Instrumental - Enstrumental**
	Hande Dalkılıç	**Yukari Firat Ezgileri**	**Instrumental - Enstrumental**
	Hande Dalkılıç	**Ulvi Cemal Erkin**	**Instrumental - Enstrumental**
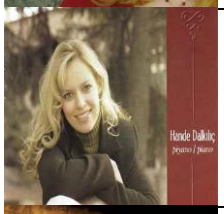	**Hande Dalkılıç**	**Yurt Renkleri**	**Instrumental - Enstrumental**
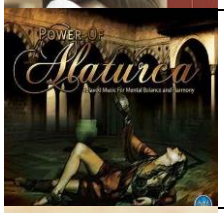	**Zeki Ertunç**	**Power of Alaturca / Alaturca Relax**	**Instrumental - Enstrumental**
	Hüseyin Bitmez & Reha Falay	**Kanun ve Ud ile En Sevilen Türk Sanat Müziği Şarkıları (Instrumental)**	**Instrumental - Enstrumental**
	Murat Aydemir	**Masal**	**Instrumental - Enstrumental**

	3 Dem	**Geç Turkish Oud Trio**	**Instrumental - Enstrumental**
	Baki Duyarlar	**Kemenjazz**	**Instrumental - Enstrumental**
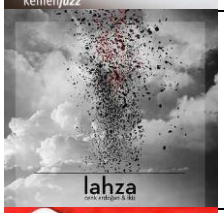	**Cenk Erdoğan & İkiz**	**Lahza**	**Instrumental - Enstrumental**
	Tuluyhan Uğurlu	**Senfoni Türk Büyük Türkiye Senfonisi**	**Instrumental - Enstrumental**
	Ahmet Koç	**Sözün Bittiği Yer**	**Instrumental - Enstrumental**
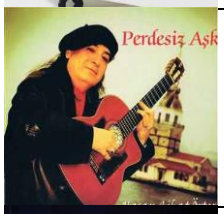	**Hasan Cihat Örter**	**Perdesiz Aşk**	**Instrumental - Enstrumental**
	Taksim Trio	**Taksim Trio**	**Instrumental - Enstrumental**
	Taksim Trio	**Taksim Trio 2**	**Instrumental - Enstrumental**
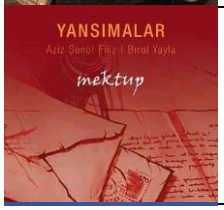	**Yansımalar**	**Mektup**	**Instrumental - Enstrumental**

	Yansımalar	**Serzeniş**	**Instrumental - Enstrumental**
	Husnu Senlendirici	**Husn-u Hicaz**	**Instrumental - Enstrumental**
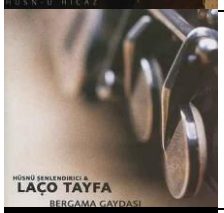	**Hüsnü Senlendirici & Laço Tayfa**	**Bergama Gaydasi**	**Instrumental - Enstrumental**
	Cafer Nazlıbaş	**Feryad-ı Kemane**	**Instrumental - Enstrumental**
	Özer Arkun	**Cello & Me**	**Instrumental - Enstrumental**
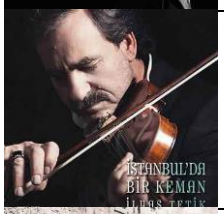	**İlyas Tetik**	**İstanbul'da Bir Keman**	**Instrumental - Enstrumental**
	Serhan Yasdıman	**Eski Sokak**	**Instrumental - Enstrumental**
	Buzuki Orhan Osman	**Reminiscing**	**Instrumental - Enstrumental**
	Teoman Alpsakarya	**Rechargeable Dance**	**Instrumental - Enstrumental**

	Erkan Oğur & Derya Tür..	**Dokunmak**	**Instrumental - Enstrumental**
	Göksel Baktagir	**Hayal Gibi ..**	**Instrumental - Enstrumental**
	Erdinç Şenyaylar	**Sufi Ney Gi..**	**Instrumental - Enstrumental**
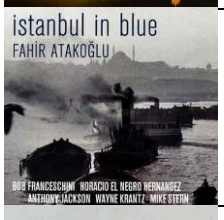	**Fahir Atakoğlu**	**İstanbul In Blue**	**Instrumental - Enstrumental**
	Sinan Cem Eroğlu & Muhlis Berberoğlu	**Hemdem**	**Instrumental - Enstrumental**
	Tuluyhan Uğurlu	**Best of Tuluyhan, Vol. 2**	**Instrumental - Enstrumental**
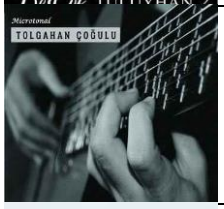	**Tolgahan Çoğulu**	**Microtonal**	**Instrumental - Enstrumental**
	Can Atilla	**Gönderilmemiş Aşk Mektupları / Şubat (Akustik Versiyon)**	**Instrumental - Enstrumental**
	Begül Erhan	**Anatolian Folk Songs (Classical Guitar)**	**Instrumental - Enstrumental**

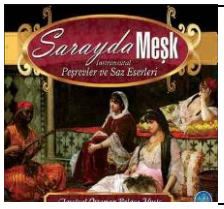	**Hakan Polat**	**Sarayda Meşk (Peşrevler ve Saz Eserleri)**	**Instrumental - Enstrumental**
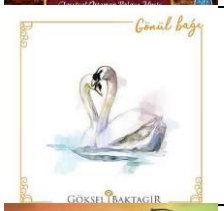	**Göksel Baktagir**	**Gönül Bağı / Babam İçin**	**Instrumental - Enstrumental**
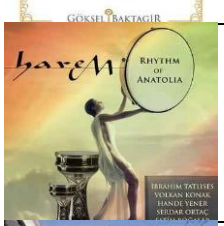	**Harem**	**Harem Rhythm Of Anatolia**	**Instrumental - Enstrumental**
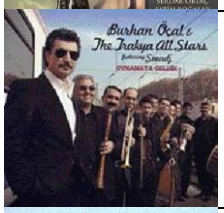	**Burhan Öçal & Trakya..**	**Oynamaya Ge..**	**Instrumental - Enstrumental**
	Can Atilla	**Mevlana'dan..**	**Instrumental - Enstrumental**
	Gülsin Onay, Bilkent Symphony Orchestra & Emil Tabakov	**Rachmaninoff & Grieg**	**Instrumental - Enstrumental**
	Erdal Erzincan	**Bağlama İçin Besteler**	**Instrumental - Enstrumental**
	Burcu Karadağ	**Ney In Ethno Jazz**	**Instrumental - Enstrumental**
	Şefika Kutluer	**Fado**	**Instrumental - Enstrumental**

	Cumhurbaşkanlığı Senfoni Orkestrası	**Cengiz Tanç - Orkestra Yapıtları**	**Instrumental - Enstrumental**
	Sibel Can	**Türk Sanat Müziği**	**Turkish Art Music (Maqam) - Türk Sanat Müziği (Makam)**
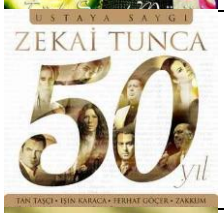	**Çeşitli Sanatçılar**	**Zekai Tunca 50. Yil Ustaya Saygi**	**Turkish Art Music (Maqam) - Türk Sanat Müziği (Makam)**
	Sabite Tur Gülerman	**Kalp Hırsızı - Kırmızı Karanfiller**	**Turkish Art Music (Maqam) - Türk Sanat Müziği (Makam)**
	Zeki Müren	**Zamansız**	**Turkish Art Music (Maqam) - Türk Sanat Müziği (Makam)**
	Emre Altug	**Yıldırım Gürses Şarkıları**	**Turkish Art Music (Maqam) - Türk Sanat Müziği (Makam)**
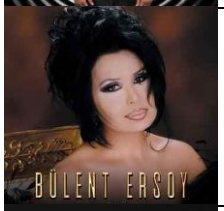	**Bülent Ersoy**	**Collection**	**Turkish Art Music (Maqam) - Türk Sanat Müziği (Makam)**
	Resul Dindar	**Aşk-ı Meşk**	**Turkish Art Music (Maqam) - Türk Sanat Müziği (Makam)**
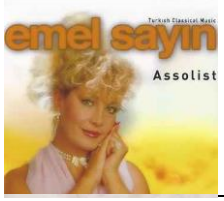	**Emel Sayın**	**Assolist**	**Turkish Art Music (Maqam) - Türk Sanat Müziği (Makam)**

	Bekir Ünlüataer	**İstanbul'a Veda**	**Turkish Art Music (Maqam) - Türk Sanat Müziği (Makam)**
	Nev	**Bir Nev-i Alaturka**	**Turkish Art Music (Maqam) - Türk Sanat Müziği (Makam)**
	Çeşitli Sanatçılar	**167. Yılda Unutulmayan Şarkılar (TSM)**	**Turkish Art Music (Maqam) - Türk Sanat Müziği (Makam)**
	Behiye Aksoy	**Son Konser**	**Turkish Art Music (Maqam) - Türk Sanat Müziği (Makam)**
	Halil Erseven & M. Fadıl Atik	**Makamdan Şifaya**	**Turkish Art Music (Maqam) - Türk Sanat Müziği (Makam)**
	Melihat Gülses	**Eşber Yağmurdereli Şarkıları Ey Hayat Aşkla Terbiye Et Beni**	**Turkish Art Music (Maqam) - Türk Sanat Müziği (Makam)**
	Hamiyet Yüceses	**Makber**	**Turkish Art Music (Maqam) - Türk Sanat Müziği (Makam)**
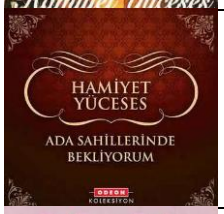	**Hamiyet Yüceses**	**Ada Sahillerinde Bekliyorum**	**Turkish Art Music (Maqam) - Türk Sanat Müziği (Makam)**
	Safiye Ayla	**Çile Bülbülüm Çile**	**Turkish Art Music (Maqam) - Türk Sanat Müziği (Makam)**

	Safiye Ayla	**Yanık Ömer**	**Turkish Art Music (Maqam) - Türk Sanat Müziği (Makam)**
	Zeki Müren	**Maksim Gazi..**	**Turkish Art Music (Maqam) - Türk Sanat Müziği (Makam)**
	Zeki Müren	**33'lük Plak..**	**Turkish Art Music (Maqam) - Türk Sanat Müziği (Makam)**
	Hüner Coşkuner	**Klasikler 2**	**Turkish Art Music (Maqam) - Türk Sanat Müziği (Makam)**
	Müzeyyen Senar	**Unutulmayan..**	**Turkish Art Music (Maqam) - Türk Sanat Müziği (Makam)**
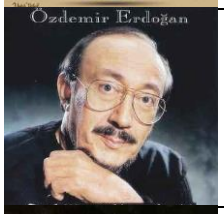	**Özdemir Erdoğan**	**Türk Müziği..**	**Turkish Art Music (Maqam) - Türk Sanat Müziği (Makam)**
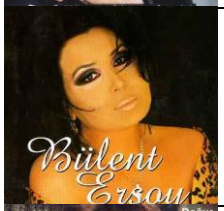	**Bülent Ersoy**	**Alaturka 2000**	**Turkish Art Music (Maqam) - Türk Sanat Müziği (Makam)**
	Hüner Coşkuner	**Hüner Coşku..**	**Turkish Art Music (Maqam) - Türk Sanat Müziği (Makam)**
	Fatih Erkoç	**Babamdan Mi..**	**Turkish Art Music (Maqam) - Türk Sanat Müziği (Makam)**

	Taner Şener	**Taner Şener Söylüyor**	**Turkish Art Music (Maqam) - Türk Sanat Müziği (Makam)**
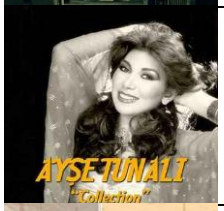	**Ayşe Tunalı**	**Collection**	**Turkish Art Music (Maqam) - Türk Sanat Müziği (Makam)**
	Günal Tunalı	**Türk Sanat Müziğinde Unutulmayanlar**	**Turkish Art Music (Maqam) - Türk Sanat Müziği (Makam)**
	Eylem Aktaş	**Özlem**	**Turkish Art Music (Maqam) - Türk Sanat Müziği (Makam)**
	Çeşitli Sanatçılar	**Solistler Geçidi 1**	**Turkish Art Music (Maqam) - Türk Sanat Müziği (Makam)**
	Dilek Türkan	**An**	**Turkish Art Music (Maqam) - Türk Sanat Müziği (Makam)**
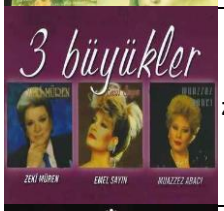	**Zeki Müren & Emel Sayın & Muazzez Abacı**	**3 Büyükler**	**Turkish Art Music (Maqam) - Türk Sanat Müziği (Makam)**
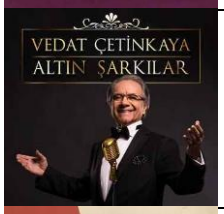	**Vedat Çetinkaya**	**Altın Şarkılar**	**Turkish Art Music (Maqam) - Türk Sanat Müziği (Makam)**
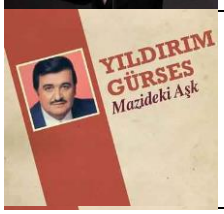	**Yıldırım Gürses**	**Mazideki Aşk**	**Turkish Art Music (Maqam) - Türk Sanat Müziği (Makam)**

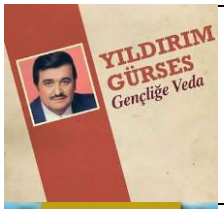	**Yıldırım Gürses**	**Gençliğe Veda**	**Turkish Art Music (Maqam) - Türk Sanat Müziği (Makam)**
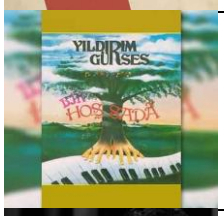	**Yıldırım Gürses**	**Bir Hoş Sada**	**Turkish Art Music (Maqam) - Türk Sanat Müziği (Makam)**
	Tarkan	**Ahde Vefa**	**Turkish Art Music (Maqam) - Türk Sanat Müziği (Makam)**
	Cengizhan Sönmez	**Ödül**	**Turkish Art Music (Maqam) - Türk Sanat Müziği (Makam)**
	Melihat Gülses	**Beyaz Köpükler**	**Turkish Art Music (Maqam) - Türk Sanat Müziği (Makam)**
	Mediha Şen Sancakoğlu	**Ölümsüz Şarkılar**	**Turkish Art Music (Maqam) - Türk Sanat Müziği (Makam)**
	Muazzez Abacı & Emel Sayın	**Maksim Gazinoları Assolistleri, Vol. 2**	**Turkish Art Music (Maqam) - Türk Sanat Müziği (Makam)**
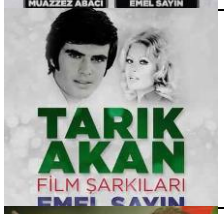	**Emel Sayın**	**Tarık Akan Film Şarkıları**	**Turkish Art Music (Maqam) - Türk Sanat Müziği (Makam)**
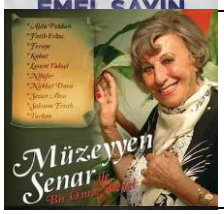	**Müzeyyen Senar**	**Bir Ömre Bedel**	**Turkish Art Music (Maqam) - Türk Sanat Müziği (Makam)**

	Müzeyyen Senar	**Kırık Plaklar 3 - Müze..**	**Turkish Art Music (Maqam) - Türk Sanat Müziği (Makam)**
	Nev	**Bir Nev-i Alaturka 2**	**Turkish Art Music (Maqam) - Türk Sanat Müziği (Makam)**
	Limak Filarmoni Orkestrası	**Zeki Müren Şarkıları**	**Turkish Art Music (Maqam) - Türk Sanat Müziği (Makam)**
	Serap Mutlu Akbulut	**Serap Mutlu Akbulut 3 (Erol Sayan Eserleriyle)**	**Turkish Art Music (Maqam) - Türk Sanat Müziği (Makam)**
	Tuğçe Pala	**Aşikar**	**Turkish Art Music (Maqam) - Türk Sanat Müziği (Makam)**
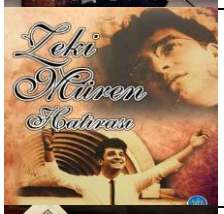	**Zeki Müren**	**Zeki Müren Hatırası**	**Turkish Art Music (Maqam) - Türk Sanat Müziği (Makam)**
	Müzeyyen Senar	**Müzeyyen Senar İle Radyo Yılları**	**Turkish Art Music (Maqam) - Türk Sanat Müziği (Makam)**
	Cengizhan Sönmez	**Canımcım**	**Turkish Art Music (Maqam) - Türk Sanat Müziği (Makam)**
	Various Artists	**Hekimler Söylüyor**	**Turkish Art Music (Maqam) - Türk Sanat Müziği (Makam)**

	Muazzez Abacı	**Sezen'imin Şarkıları**	**Turkish Art Music (Maqam) - Türk Sanat Müziği (Makam)**
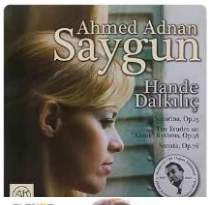	**Hande Dalkılıç**	**Ahmet Adnan Saygun**	**Turkish Classical Music - Türk Klasik Müziği**
	Hüner Coşkuner	**Collection**	**Turkish Classical Music - Türk Klasik Müziği**
	Leyla Pınar	**Osmanlı Barok Müziği**	**Turkish Classical Music - Türk Klasik Müziği**
	Murat Salim Tokaç	**Senfoni ile Saz Eserleri**	**Turkish Classical Music - Türk Klasik Müziği**
	Prof. Dr. Ali Rıza Kural	**Sevdiklerimin Sevdikleri**	**Turkish Classical Music - Türk Klasik Müziği**
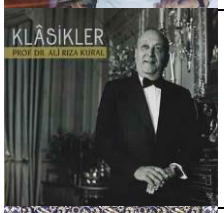	**Prof. Dr. Ali Rıza Kural**	**Klâsikler**	**Turkish Classical Music - Türk Klasik Müziği**
	Emirgan Ensemble	**Klasik Osmanli Müzigi**	**Turkish Classical Music - Türk Klasik Müziği**
	Tuğrul Karataş & Murat Malay	**Symphony 1453**	**Turkish Classical Music - Türk Klasik Müziği**

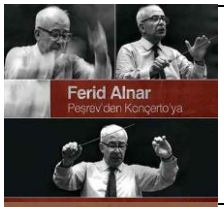	**Ferid Alnar**	**Peşrev'den Konçerto'ya**	**Turkish Classical Music - Türk Klasik Müziği**
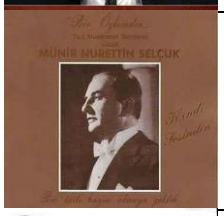	**Münir Nurettin Selçuk**	**Bir Özlemdir (Kalamiş)**	**Turkish Classical Music - Türk Klasik Müziği**
	Çeşitli Sanatçılar	**Haci Arif Bey - Türk Musikisinin Unutulmayan Bestecileri 7**	**Turkish Classical Music - Türk Klasik Müziği**
	Çeşitli Sanatçılar	**Sevki Bey - Türk Musikisinin Unutulmayan Bestecileri 6**	**Turkish Classical Music - Türk Klasik Müziği**
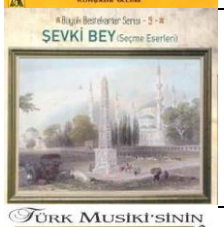	**Kemal Gürses**	**Büyük Bestekarlar Serisi 9 - Sevki Bey (Seçme Eserleri)**	**Turkish Classical Music - Türk Klasik Müziği**
	Çeşitli Sanatçılar	**Yesari Asim Arsoy - Türk Musikisinin Unutulmayan Bestecileri 9**	**Turkish Classical Music - Türk Klasik Müziği**
	ADKTM Korosu	**Klasik Türk Müziği Eserleri 2**	**Turkish Classical Music - Türk Klasik Müziği**
	ADKTM Korosu	**Klasik Türk Müziği Eserleri, No. 1**	**Turkish Classical Music - Türk Klasik Müziği**
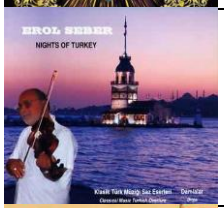	**Erol Seber**	**Klasik Türk Müziği Saz Eserleri Damlalar**	**Turkish Classical Music - Türk Klasik Müziği**

	İstanbul Klasik Türk Müziği Korosu	**Saz Eserleri**	**Turkish Classical Music - Türk Klasik Müziği**
	Münip Utandı	**Türk Müziğinde 2. Klasik Dönem**	**Turkish Classical Music - Türk Klasik Müziği**
	Meral Uğurlu	**Türk Müziğinde Klasik Dönem**	**Turkish Classical Music - Türk Klasik Müziği**
	Hafız Burhan	**Hafız Burhan**	**Turkish Classical Music - Türk Klasik Müziği**
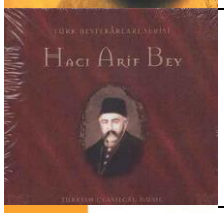	**Haci Arif Bey**	**The Golden Horn Production**	**Turkish Classical Music - Türk Klasik Müziği**
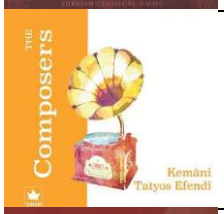	**Kemal Gürses**	**A Collection Of Classical Turkish Music / The Composers, Kemani Tatyos Efendi**	**Turkish Classical Music - Türk Klasik Müziği**
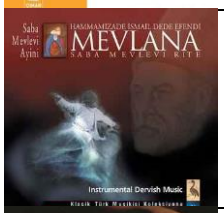	**İsmail Dede Efendi**	**Mevlana Saba Mevlevi Ayini**	**Turkish Classical Music - Türk Klasik Müziği**
	Çeşitli Sanatçılar	**Külliyat 2 (Kanun İle Unutulmayan Şarkılar ve Taksimler)**	**Turkish Classical Music - Türk Klasik Müziği**
	Çeşitli Sanatçılar	**Külliyat 1 - Ud İle Unutulmayan Şarkılar ve Taksimler**	**Turkish Classical Music - Türk Klasik Müziği**

	Ihsan Özgen	**Tanburi Cemil Bey - Peşrev ve Saz Semaileri**	**Turkish Classical Music - Türk Klasik Müziği**
	R. Hakan Talu	**Tanburi Cemil Bey Yüzyılın Ardından**	**Turkish Classical Music - Türk Klasik Müziği**
	Çağ Erçağ	**Itri ve Bach**	**Turkish Classical Music - Türk Klasik Müziği**
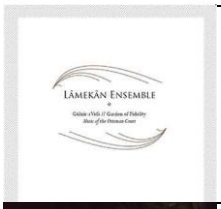	**Lâmekân Ensemble**	**Gülzâr-ı Vefâ**	**Turkish Classical Music - Türk Klasik Müziği**
	Yaprak Sayar	**Caz Musikisi**	**Turkish Classical Music - Türk Klasik Müziği**
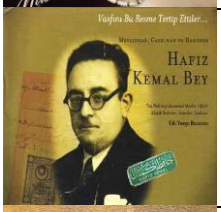	**Hafız Kemal Bey**	**Hafız Kemal Bey**	**Turkish Classical Music - Türk Klasik Müziği**
	Çeşitli Sanatçılar	**Semada Empati**	**Turkish Classical Music - Türk Klasik Müziği**
	Suat Sayın	**Türk Sanat Müziği 100 Altın Eser Serisi 2**	**Turkish Classical Music - Türk Klasik Müziği**
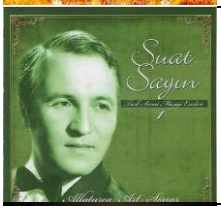	**Suat Sayın**	**Suat Sayın 1**	**Turkish Classical Music - Türk Klasik Müziği**

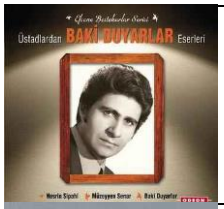	**Çeşitli Sanatçılar**	**Üstadlardan Baki Duyarlar Eserleri**	**Turkish Classical Music - Türk Klasik Müziği**
	Adnan Çoban	**Romantik Dönem Şarkıları**	**Turkish Classical Music - Türk Klasik Müziği**
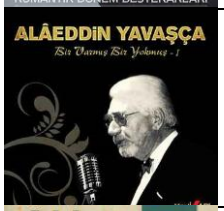	**Alaeddin Yavaşça**	**Bir Varmış Bir Yokmuş 1**	**Turkish Classical Music - Türk Klasik Müziği**
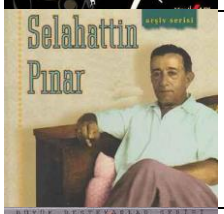	**Selahattin Pınar**	**Selahattin Pınar**	**Turkish Classical Music - Türk Klasik Müziği**
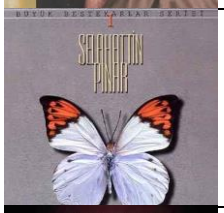	**Selahattin Pınar**	**Büyük Bestekarlar Serisiri Selahattin Pınar**	**Turkish Classical Music - Türk Klasik Müziği**
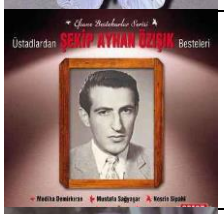	**Çeşitli Sanatçılar**	**Şekip Ayhan Özışık - Efsane Bestekarlar Serisi**	**Turkish Classical Music - Türk Klasik Müziği**
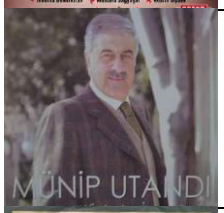	**Münip Utandı**	**Fikrimin İnce Gülü**	**Turkish Classical Music - Türk Klasik Müziği**
	Avni Anıl	**Yalan Yıllar**	**Turkish Classical Music - Türk Klasik Müziği**
	Alaaddin Şensoy	**Senden Uzak Günlerim**	**Turkish Classical Music - Türk Klasik Müziği**

	Alaaddin Sensoy	**Alaaddin Sensoy 1960 - 1974 Kayitlari**	**Turkish Classical Music - Türk Klasik Müziği**
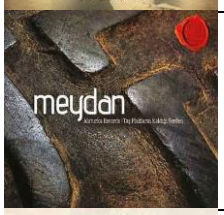	**Alaturka Records**	**Meydan - Taş Plakların...**	**Turkish Classical Music - Türk Klasik Müziği**
	Remel Ensemble	**Bir Zamanlar İstanbul**	**Turkish Classical Music - Türk Klasik Müziği**
	Ali Rıza Kural	**Hayal İçinde**	**Turkish Classical Music - Türk Klasik Müziği**
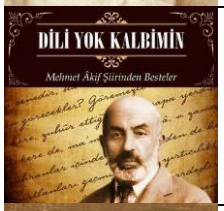	**Various Artists**	**Dili Yok Kalbimin Mehmet Akif Ersoy Şiirinden Besteler 2**	**Turkish Classical Music - Türk Klasik Müziği**
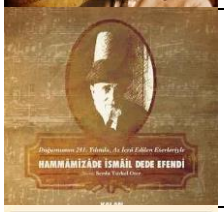	**Serda Türkel Oter**	**Hammâmizâde İsmâil Dede Efendi**	**Turkish Classical Music - Türk Klasik Müziği**
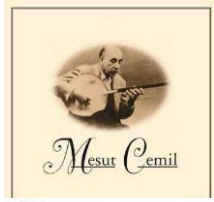	**Mesut Cemil**	**Mesut Cemil Arşiv**	**Turkish Classical Music - Türk Klasik Müziği**
	Çeşitli Sanatçılar	**Sadettin Kaynak - Klasik Türk Sanat Müziginde Unutulmayan Besteciler 4**	**Turkish Classical Music - Türk Klasik Müziği**
	Jülide Özçelik	**Jazz Istanbul, Vol. 1**	**Turkish Classical Music - Türk Klasik Müziği**

	Jülide Özçelik	**Nefes**	**Turkish Classical Music - Türk Klasik Müziği**
	Çeşitli Sanatçılar	**Necip Celal Andel - Tüm Tangoları**	**Turkish Classical Music - Türk Klasik Müziği**
	Neşet Ertaş	**Garip Bülbül**	**Folk - Halk**
	Şevval Sam	**Karadeniz II**	**Folk - Halk**
	Elif Buse Doğan	**Elif Zamanı**	**Folk - Halk**
	Mercan Erzincan	**Mihman**	**Folk - Halk**
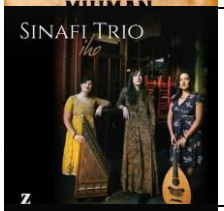	**Sinafi Trio**	**İho**	**Folk - Halk**
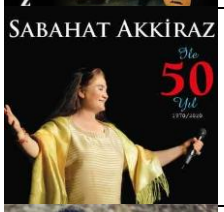	**Sabahat Akkiraz**	**Sabahat Akkiraz ile 50 Yıl**	**Folk - Halk**
	Oğuz Aksaç	**İğde Kokusu**	**Folk - Halk**

	Aynur Haşhaş	**Dağlarda Kar Olsaydım**	**Folk - Halk**
	Minor Empire	**Second Nature**	**Folk - Halk**
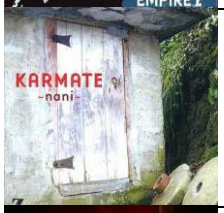	**Karmate**	**Nani**	**Folk - Halk**
	Grup Abdal	**Ervah-ı Ezelden**	**Folk - Halk**
	Gülay Sezer	**Damlalar**	**Folk - Halk**
	İhsan Öztürk	**Özümüz Sözümüz**	**Folk - Halk**
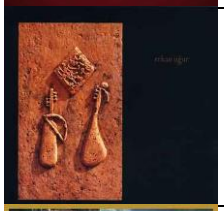	**Erkan Oğur**	**Dönmez Yol**	**Folk - Halk**
	Nezih Ünen	**Anadolu'nun Kayıp Şarkıları**	**Folk - Halk**
	Can Yeşilyurt	**Tekelioğlu'nun Dilinden**	**Folk - Halk**

	Anadolu Quartet	**Ahenk**	**Folk - Halk**
	Emel Taşcıoğlu	**İz Kalır**	**Folk - Halk**
	Emel Taşcıoğlu	**Sel Gider Kum Kalır / Türkülerin Dili**	**Folk - Halk**
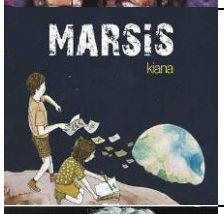	**Marsis**	**Kiana**	**Folk - Halk**
	Güler Duman	**Mevlayı Seversen**	**Folk - Halk**
	Güler Duman	**Nazlı Yara Küskünüm Erzurum Dağları**	**Folk - Halk**
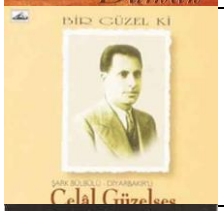	**Celal Güzelses**	**Bir Güzel Ki**	**Folk - Halk**
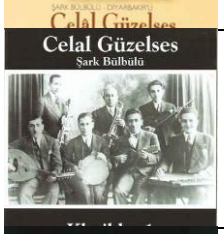	**Celal Güzelses**	**Celal Güzelses Klasikler, Vol. 1 Şark Bülbülü**	**Folk - Halk**
	Nida Ates	**Ömür Bahçesi**	**Folk - Halk**

	Cengiz Özkan	**Kırmızı Buğday**	**Folk - Halk**
	Cengiz Özkan	**Gelin**	**Folk - Halk**
	Grup Çığ	**Yayla Çiçeği**	**Folk - Halk**
	Grup Çığ	**Mevsim**	**Folk - Halk**
	Emin İgüs	**Bu Dünya Bir Pencere**	**Folk - Halk**
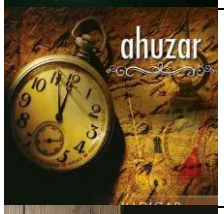	**Ahuzar**	**Yadigar**	**Folk - Halk**
	Erkan Oğur & İsmail Hakkı Demircioğlu	**Bilinmeyenle Karşılaşmak**	**Folk - Halk**
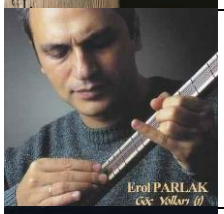	**Erol Parlak**	**Göç Yolları, Vol. 1**	**Folk - Halk**
	Erol Parlak	**Har**	**Folk - Halk**

	Oğuz Aksaç	**Oğuzname**	**Folk - Halk**
	Oğuz Aksaç	**Oğuzname & Dalgalar**	**Folk - Halk**
	Kazım Koyuncu	**Viya!**	**Folk - Halk**
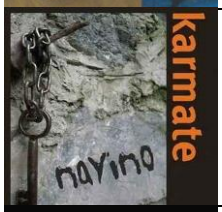	**Karmate**	**Nayino**	**Folk - Halk**
	İmera	**Ena**	**Folk - Halk**
	Okan Murat Öztürk	**Sevda Sitem Götürmez**	**Folk - Halk**
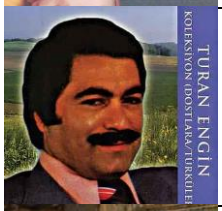	**Turan Engin**	**Koleksiyon - Dostlara Türküler**	**Folk - Halk**
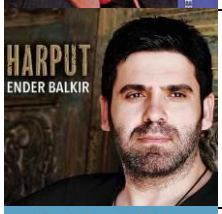	**Ender Balkır**	**Harput**	**Folk - Halk**
	Sabahat Akkiraz	**Sabahat Akkiraz & Dostları 47**	**Folk - Halk**

	Neşet Ertaş	**Zahidem**	**Folk - Halk**
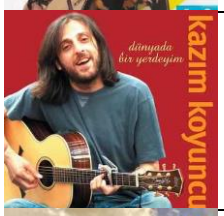	**Kazım Koyuncu**	**Dünyada Bir..**	**Folk - Halk**
	Kıvırcık Ali	**Hepimize Ye..**	**Folk - Halk**
	İsmail Altunsaray	**İncidir**	**Folk - Halk**
	Ahmet Aslan	**Na-Mükemmel**	**Folk - Halk**
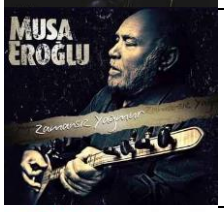	**Musa Eroğlu**	**Zamansız Ya..**	**Folk - Halk**
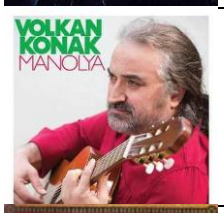	**Volkan Konak**	**Manolya**	**Folk - Halk**
	Neşet Ertaş	**Sözlü Oyun ..**	**Folk - Halk**
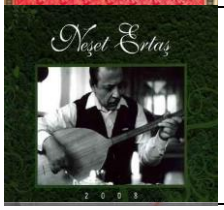	**Neşet Ertaş**	**Acem Kızı**	**Folk - Halk**

	5 Quartet	**2 de 1**	**Folk - Halk**
	Ahmet Aslan & Kemal Dinç	**Duo**	**Folk - Halk**
	Mecaz	**Heybe**	**Folk - Halk**
	Çeşitli Sanatçılar	**Geçmişten Geleceğe Musa Eroğlu ile Bir Asır**	**Folk - Halk**
	Kubat	**Türküyüz Turkish Folk Music**	**Folk - Halk**
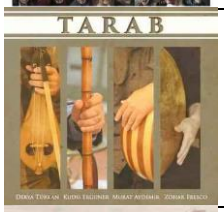	**Çeşitli Sanatçılar**	**Tarab**	**Folk - Halk**
	Yavuz Bingöl	**İhsan**	**Folk - Halk**
	Ali Altay	**Devr-i Daim**	**Folk - Halk**
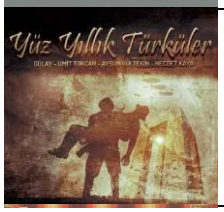	**Çeşitli Sanatçılar**	**Yüz Yıllık Türküler**	**Folk - Halk**

	Ümit Tokcan	**Ümit Tokcan 2 (Ne Sevdiğin Belli)**	**Folk - Halk**
	Çeşitli Sanatçılar	**Mahzuni'ye Saygı**	**Folk - Halk**
	Kıvırcık Ali	**Sevdiklerim**	**Folk - Halk**
	Harabat Trio	**Tadımlık**	**Folk - Halk**
	Yılmaz Özcan	**Umuda Türküler**	**Folk - Halk**
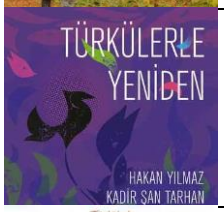	**Hakan Yılmaz & Kadir Şan Tarhan**	**Türkülerle Yeniden**	**Folk - Halk**
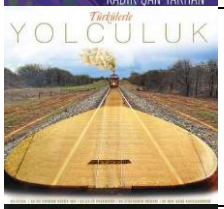	**Çeşitli Sanatçılar**	**Türkülerle Yolculuk**	**Folk - Halk**
	Erkan Ogur & Ismail H...	**Gülün Kokusu Vardı**	**Folk - Halk**
	Sevcan Orhan	**Zemheriden ..**	**Folk - Halk**

	Grup Abdal	**Ozanca**	**Folk - Halk**
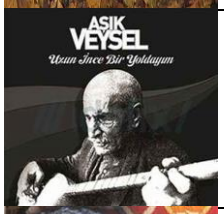	**Aşık Veysel Şatıroğlu**	**Aşık Veysel..**	**Folk - Halk**
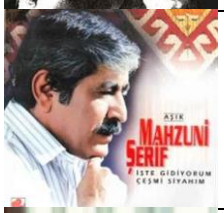	**Aşık Mahzuni Şerif**	**İşte Gidiyo..**	**Folk - Halk**
	Özgür Can Çoban	**Yaralandım**	**Folk - Halk**
	Bergen	**Acıların Kadını**	**Folk - Halk**
	Ceza	**Yatay Zeka**	**Rap - Türkçe Rap**
	Taladro	**Leyla'ya Özlem**	**Rap - Türkçe Rap**
	Nefer	**Direnişe Devam**	**Rap - Türkçe Rap**
	Nefer	**Kontak**	**Rap - Türkçe Rap**

	Nefer	**Kumpas**	**Rap - Türkçe Rap**
	Nefer	**Ribat**	**Rap - Türkçe Rap**
	Nefer	**Vallah Billah**	**Rap - Türkçe Rap**
	Nefer	**Yeraltına Selam**	**Rap - Türkçe Rap**
	Burry Soprano & BLED	**TURKISH DELIGHT**	**Rap - Türkçe Rap**
	Güneş	**Atlantis**	**Rap - Türkçe Rap**
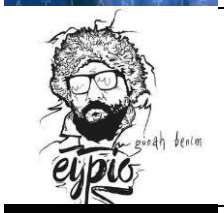	**Eypio**	**Günah Benim**	**Rap - Türkçe Rap**
	Kiofly	**Retro**	**Rap - Türkçe Rap**
	Morphia	**Morphia**	**Rap - Türkçe Rap**

	Tepki & Onur Taşkan	**Akustik**	**Rap - Türkçe Rap**
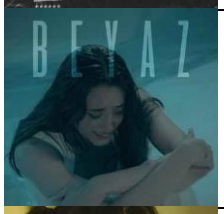	**Taladro**	**Beyaz**	**Rap - Türkçe Rap**
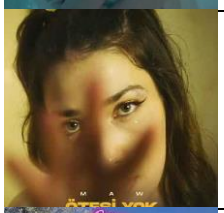	**MAW**	**Ötesi Yok**	**Rap - Türkçe Rap**
	Drina	**Bırak Kendini**	**Rap - Türkçe Rap**
	Karya Çandar	**Bu Nasıl Bi Rüya?**	**Rap - Türkçe Rap**
	Ege Çubukçu	**Gece Gelen Sıkıntı**	**Rap - Türkçe Rap**
	Sagopa Kajmer	**Kalp Hastası**	**Rap - Türkçe Rap**
	Ceza	**Yerli Plaka**	**Rap - Türkçe Rap**
	Sansar Salvo	**Ne Kadar Umrumda**	**Rap - Türkçe Rap**

	Ceza	**Suspus**	**Rap - Türkçe Rap**
	Grup Sancaktar	**Filistinli Çocuklar**	**Alternative - Alternatif**
	Grup Sancaktar	**Önden Gidenler**	**Alternative - Alternatif**
	Grup Sancaktar	**Zafer Mihri**	**Alternative - Alternatif**
	Hande Mehan	**Acoustic Sessions I**	**Alternative - Alternatif**
	Aybüke Poçan	**Dünyanın Sonu**	**Alternative - Alternatif**
	Selin Sümbültepe	**Ben Estim Sen Esme**	**Alternative - Alternatif**
	Canozan	**Dolunay Live, Vol. 1**	**Alternative - Alternatif**
	Canozan	**Dolunay, Vol. 2 (Live)**	**Alternative - Alternatif**

	Brek	**Ölüpop**	**Alternative - Alternatif**
	Barış Demirel	**Bi' Aralar İyiydim**	**Alternative - Alternatif**
	Koyu	**Yokluğunda**	**Alternative - Alternatif**
	Hande Mehan	**Adı Sarhoşluk**	**Alternative - Alternatif**
	Zaaf	**Senden Bana Kalan**	**Alternative - Alternatif**
	Konudan Bağımsız	**Gölgendeki Sessizlik**	**Alternative - Alternatif**
	Anıl Bektaş & Ozan Çekemci	**Ölesiye**	**Alternative - Alternatif**
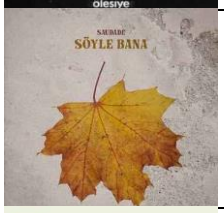	**Saudade**	**Söyle Bana**	**Alternative - Alternatif**
	Mardigal	**Neogazino**	**Alternative - Alternatif**

	Can Kazaz	**Sürsün Bahar**	**Alternative - Alternatif**
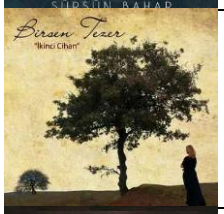	**Birsen Tezer**	**İkinci Cihan**	**Alternative - Alternatif**
	Duhan Demirci	**Oda**	**Alternative - Alternatif**
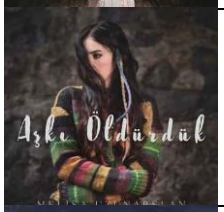	**Melisa Uzunarslan**	**Aşkı Öldürdük**	**Alternative - Alternatif**
	Burakbey	**\pürhayal/**	**Alternative - Alternatif**
	Batu Akdeniz	**Arkadaşlar Arasında (Akustik)**	**Alternative - Alternatif**
	Kayıp Nesil	**Bakırköy Ne Tarafta?**	**Alternative - Alternatif**
	Kayıp Nesil	**Temmuz Rüzgarı**	**Alternative - Alternatif**
	Suzan Hacıgarip	**Boş Kuyular**	**Alternative - Alternatif**

	Melis Güven	**The Outsider**	**Alternative - Alternatif**
	Melis Güven	**İşaretler**	**Alternative - Alternatif**
	Melisa Uzunarslan	**Tanıdığım En Güzel Deli**	**Alternative - Alternatif**
	Sufle	**Pus**	**Alternative - Alternatif**
	Atlas RB	**Parçalar I**	**Alternative - Alternatif**
	Kendimden Hallice	**Parçalı Umutlu**	**Alternative - Alternatif**
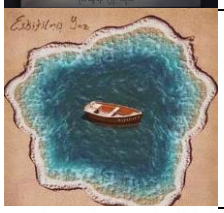	**Eskitilmiş Yaz**	**Kıyılara**	**Alternative - Alternatif**
	Doğan Duru	**Epoch**	**Alternative - Alternatif**
	Şenay Lambaoğlu	**Hayat Defteri**	**Alternative - Alternatif**

	Merve Deniz	**İZ**	**Alternative - Alternatif**
	Polen	**Hafif Düşüş**	**Alternative - Alternatif**
	Ceyl'an Ertem	**Câhille Sohbeti Kestim**	**Alternative - Alternatif**
	Ümit Besen	**Ümit Besen ile Başka Sahne**	**Alternative - Alternatif**
	Çeşitli Sanatçılar	**Ahmet Selçuk İlkan (Unutulmayan Şarkılar 4)**	**Alternative - Alternatif**
	Mustafa Yıldızdoğan	**Hasat**	**Alternative - Alternatif**
	Zara	**Özhan Eren 35. Yıl Şarkılar Türküler, Şarkılar, İlahiler**	**Alternative - Alternatif**
	Gamze Canyurt	**Son Kanto / Pembeli Kız**	**Alternative - Alternatif**
	Jehan Barbur	**Evim Neresi**	**Alternative - Alternatif**

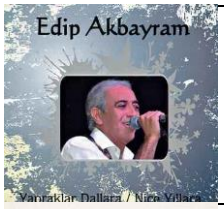	**Edip Akbayram**	**Yapraklara Dallara**	**Alternative - Alternatif**
	İncesaz	**Geçsin Günler**	**Alternative - Alternatif**
	Hakan Altun	**Konu: Aşk**	**Alternative - Alternatif**
	Cengiz Kurtoğlu	**Canın Sağolsun / Mum Gibi (2017 LP Mastering)**	**Alternative - Alternatif**
	Serkan Kaya	**Aşk Ne Demek Bilen Var mı?**	**Alternative - Alternatif**
	Mehmet Güreli	**Zamboni Sokağı**	**Alternative - Alternatif**
	Yeni Türkü	**Yeni Türkü Koleksiyon, Vol. 2 Part 1**	**Alternative - Alternatif**
	Yeni Türkü	**Yeni Türkü Koleksiyon, Vol. 2 Part 2**	**Alternative - Alternatif**
	Yeni Türkü	**Yeni Türkü Koleksiyon, Vol. 2 Part 3**	**Alternative - Alternatif**

	Bülent Ortaçgil	**Eski Defterler**	**Alternative - Alternatif**
	Fikret Kızılok & Bülent Ortaçgil	**Pencere Önü Çiçeği**	**Alternative - Alternatif**
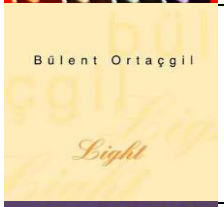	**Bülent Ortaçgil**	**Light**	**Alternative - Alternatif**
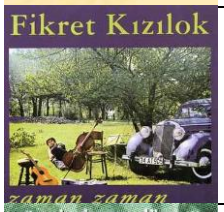	**Fikret Kizilok**	**Zaman Zaman**	**Alternative - Alternatif**
	Fikret Kızılok	**Gün Ola Devran Döne**	**Alternative - Alternatif**
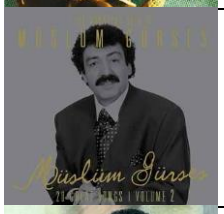	**Müslüm Gürses**	**The Greatest Hits of Müslüm Gürses, Vol. 2 20 Great Songs**	**Alternative - Alternatif**
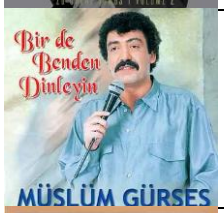	**Müslüm Gürses**	**Bir De Benden Dinleyin**	**Alternative - Alternatif**
	Ezginin Günlüğü	**Alagözlü Yar Azeri Nihavent**	**Alternative - Alternatif**
	Ezginin Günlüğü	**Seni Düşünmek**	**Alternative - Alternatif**

	Ezginin Günlüğü	**Ölüdeniz**	**Alternative - Alternatif**
	Zülfü Livaneli	**Livaneli Efsane Konserler Live**	**Alternative - Alternatif**
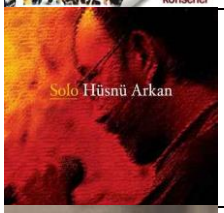	**Hüsnü Arkan**	**Solo**	**Alternative - Alternatif**
	Hüsnü Arkan	**Kırık Hava**	**Alternative - Alternatif**
	Rubato	**Rubato Bir / One**	**Alternative - Alternatif**
	Rubato	**İKİ**	**Alternative - Alternatif**
	Çeşitli Sanatçılar	**Zülfü Livaneli 50. Yıl - Bir..**	**Alternative - Alternatif**
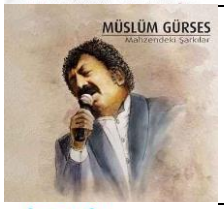	**Müslüm Gürses**	**Mahzendeki Şarkılar**	**Alternative - Alternatif**
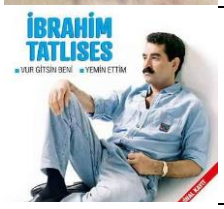	**İbrahim Tatlıses**	**Vur Gitsin Beni - Yemin Ettim (Orjinal Kayıt)**	**Alternative - Alternatif**

	Ferdi Tayfur	**Collection, Vol.2 / 45'lik Plak Kayıtları**	**Alternative - Alternatif**
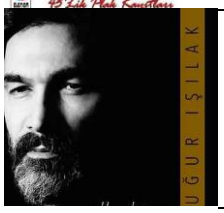	**Uğur Işılak**	**Aklıma Düşünce**	**Alternative - Alternatif**
	Çeşitli Sanatçılar	**Onurlu Yıllar (25. Yıl Onur Akın Şarkıları)**	**Alternative - Alternatif**
	Özgür Alter	**Efkar**	**Alternative - Alternatif**
	Serkan Kaya	**Miras**	**Alternative - Alternatif**
	İncesaz	**Peşindeyim**	**Alternative - Alternatif**
	İsmail Tunçbilek	**Menkıbe**	**Alternative - Alternatif**
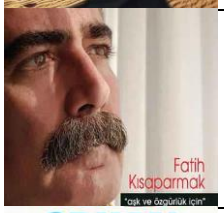	**Fatih Kısaparmak**	**Aşk ve Özgürlük İçin**	**Alternative - Alternatif**
	Orhan Gencebay	**Dil Yarası**	**Alternative - Alternatif**

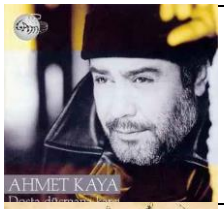	**Ahmet Kaya**	**Dosta Düşmana Karşı**	**Alternative - Alternatif**
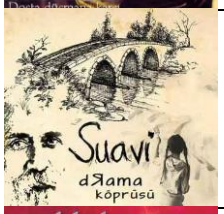	**Suavi**	**Drama Köprüsü**	**Alternative - Alternatif**
	Selda Bağcan	**40 Yılın 40 Şarkısı**	**Alternative - Alternatif**
	Müslüm Gürses	**Sandık**	**Alternative - Alternatif**
	Zara	**Derin Aşk**	**Alternative - Alternatif**
	Haktan	**Arapsaçı**	**Alternative - Alternatif**
	Cihan Mürtezaoğlu	**Biz Bize Akustik (Canlı)**	**Alternative - Alternatif**
	Ayça Miraç	**Lazjazz**	**Alternative - Alternatif**
	Mehmet Güreli	**ODA MÜZİĞİ - 1**	**Alternative - Alternatif**

	Pınar Seyhun	**Pınar Seyhun'la Hayal Ederken**	**Alternative - Alternatif**
	Ceyl'an Ertem	**Seni Senin Gibiler Sevsin**	**Alternative - Alternatif**
	Emre Yücelen	**Zehirli Uykular**	**Alternative - Alternatif**
	Jehan Barbur	**Ürkerek Söylerim**	**Alternative - Alternatif**
	Rubato	**Üç**	**Alternative - Alternatif**
	Bora Uymaz	**Dediğim Oldu Benim**	**Sufi Music - Tasavvuf Müziği**
	Çamlıca Tasavvuf Musikisi Çocuk Korosu	**Şükürler Olsun**	**Sufi Music - Tasavvuf Müziği**
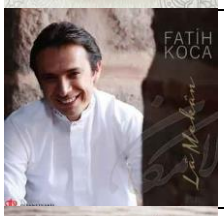	**Fatih Koca**	**La Mekan**	**Sufi Music - Tasavvuf Müziği**
	Bahadır Özüşen	**Gönlümüzdeki İlahiler**	**Sufi Music - Tasavvuf Müziği**

	Yusuf Selam	**Medine Gülü**	**Sufi Music - Tasavvuf Müziği**
	Kani Karaca	**İlahiler Ve Kasideler**	**Sufi Music - Tasavvuf Müziği**
	Ömer Faruk Özcan	**Sûfî Aşk**	**Sufi Music - Tasavvuf Müziği**
	Sami Özer	**İlham**	**Sufi Music - Tasavvuf Müziği**
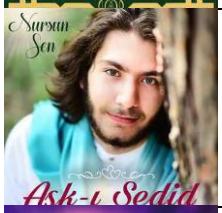	**Aşk-ı Şedid**	**Nursun Sen (Beklenen İlahiler)**	**Sufi Music - Tasavvuf Müziği**
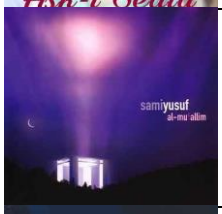	**Sami Yusuf**	**Al-Mu'allim**	**Sufi Music - Tasavvuf Müziği**
	Sami Yusuf	**Live at Wembley Arena**	**Sufi Music - Tasavvuf Müziği**
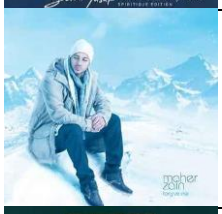	**Maher Zain**	**Forgive Me**	**Sufi Music - Tasavvuf Müziği**
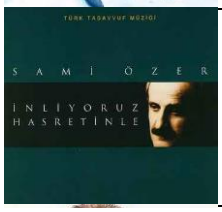	**Sami Özer**	**İnliyoruz Hasretinle**	**Sufi Music - Tasavvuf Müziği**

	Mesut Kurtis	**Sevgili**	**Sufi Music - Tasavvuf Müziği**
	Mesut Kurtis	**Salawat**	**Sufi Music - Tasavvuf Müziği**
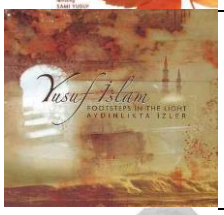	**Yusuf İslam**	**Aydınlıkta İzler**	**Sufi Music - Tasavvuf Müziği**
	Sami Özer	**Feryâd-ı Gam**	**Sufi Music - Tasavvuf Müziği**
	Sami Özer	**Nefes**	**Sufi Music - Tasavvuf Müziği**
	İsmail Coşar	**Kasideler Ve ilahiler / Çanakkale Şehitlerine Kaside**	**Sufi Music - Tasavvuf Müziği**
	Ender Doğan	**Ferahfeza**	**Sufi Music - Tasavvuf Müziği**
	Ender Doğan	**Nefes**	**Sufi Music - Tasavvuf Müziği**
	Abdullah Beyhan	**Hakikat**	**Sufi Music - Tasavvuf Müziği**

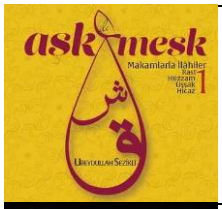	**Ubeydullah ..**	**Aşk İle Meş..**	**Sufi Music - Tasavvuf Müziği**
	Bayram Koca	**7 İlahi**	**Sufi Music - Tasavvuf Müziği**
	Fatih Koca	**Dervişane 2**	**Sufi Music - Tasavvuf Müziği**
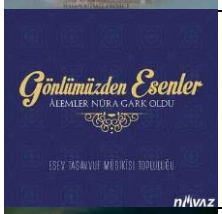	**Esev Tasavvuf Musikisi..**	**Gönlümüzden..**	**Sufi Music - Tasavvuf Müziği**
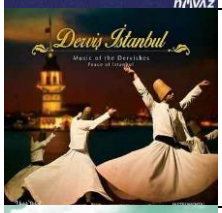	**Kamil Reha Falay**	**Derviş İsta..**	**Sufi Music - Tasavvuf Müziği**
	M. Engin Noyan & Senai..	**99 Esma 99 ..**	**Sufi Music - Tasavvuf Müziği**
	Senai Demirci	**La Tahzen /..**	**Sufi Music - Tasavvuf Müziği**
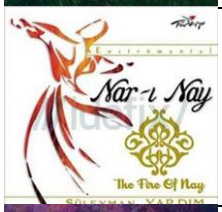	**Süleyman Yardım**	**The Fire Of..**	**Sufi Music - Tasavvuf Müziği**
	Humood AlKhudher	**Aseer Ahsan**	**Sufi Music - Tasavvuf Müziği**

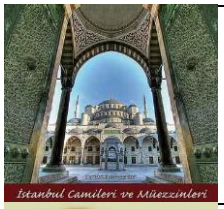	**Çeşitli Sanatçılar**	**İstanbul Camileri Ve Müezzinleri - Ezanlar & Makamlar**	**Sufi Music - Tasavvuf Müziği**
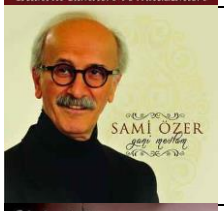	**Sami Özer**	**Gani Mevlam**	**Sufi Music - Tasavvuf Müziği**
	Yüksel Şaman	**Arş-ı Adn**	**Sufi Music - Tasavvuf Müziği**
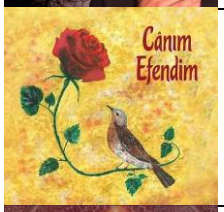	**Ali Yaşar, Hasan Sedat Gün & Samet Gün**	**Canım Efendim**	**Sufi Music - Tasavvuf Müziği**
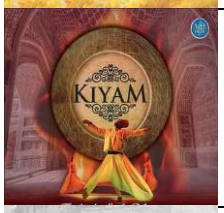	**Şevki Kahraman & Enver Barış**	**Kıyam Turkish Sufi Music**	**Sufi Music - Tasavvuf Müziği**
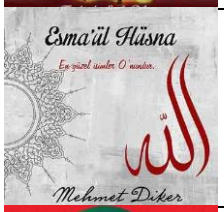	**Mehmet Diker**	**Esmâ'ül Hüsna En Güzel...**	**Sufi Music - Tasavvuf Müziği**
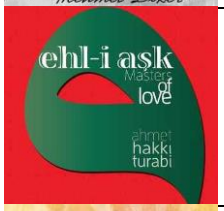	**Ahmet Hakki Turabi**	**Ehl-i Aşk / Masters Of Love**	**Sufi Music - Tasavvuf Müziği**
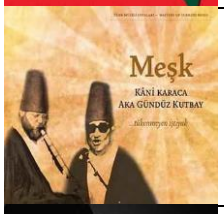	**Aka Gündüz Kutbay**	**Meşk**	**Sufi Music - Tasavvuf Müziği**
	Maher Zain	**One Turkish Version**	**Sufi Music - Tasavvuf Müziği**

	Sedat Anar	**Çağırıram Dost**	**Sufi Music - Tasavvuf Müziği**
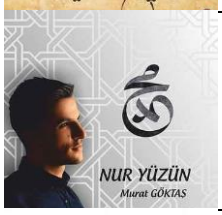	**Murat Göktaş**	**Nur Yüzün**	**Sufi Music - Tasavvuf Müziği**
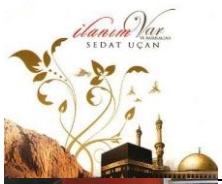	**Sedat Uçan**	**İlanım Var**	**Sufi Music - Tasavvuf Müziği**
	Maher Zain	**Thank You Allah**	**Sufi Music - Tasavvuf Müziği**
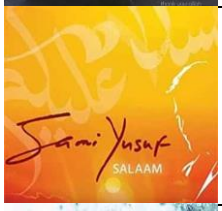	**Sami Yusuf**	**Salaam**	**Sufi Music - Tasavvuf Müziği**
	Mustafa Demirci	**Buz Yangını**	**Sufi Music - Tasavvuf Müziği**
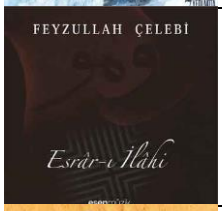	**Feyzullah Çelebi**	**Esrar-ı İlahi**	**Sufi Music - Tasavvuf Müziği**
	Erkan Mutlu	**Gel Efendim**	**Sufi Music - Tasavvuf Müziği**
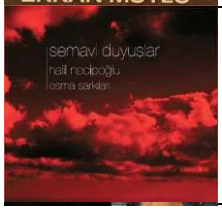	**Halil Necipoğlu**	**Semavi Duyuşlar Esma Şarkıları**	**Sufi Music - Tasavvuf Müziği**

	Various Artists	Singles (Mix) - 10	Mix - Karışık
	Various Artists	Singles (Mix) - 11	Mix - Karışık
	Various Artists	Singles (Mix) - 12	Mix - Karışık
	Various Artists	Singles (Mix) - 13	Mix - Karışık
	Çeşitli Sanatçılar	2000'lerde Türkçe Pop	Mix - Karışık
	Çeşitli Sanatçılar	Singles (Mix) - 8	Mix - Karışık
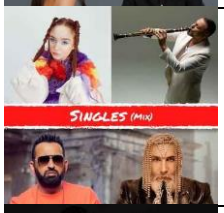	Çeşitli Sanatçılar	Singles (Mix) - 9	Mix - Karışık
	Çeşitli Sanatçılar	Karışık (Mix) - 27	Mix - Karışık
	Çeşitli Sanatçılar	Singles (Mix) - 7	Mix - Karışık

	Çeşitli Sanatçılar	Karışık (Mix) - 25	Mix - Karışık
	Çeşitli Sanatçılar	Karışık (Mix) - 26	Mix - Karışık
	Çeşitli Sanatçılar	Singles (Mix) - 6	Mix - Karışık
	Çeşitli Sanatçılar	Karışık (Mix) - 24	Mix - Karışık
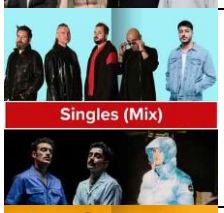	Çeşitli Sanatçılar	Singles (Mix) - 4	Mix - Karışık
	Çeşitli Sanatçılar	Singles (Mix) - 5	Mix - Karışık
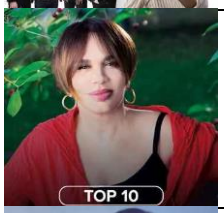	Sezen Aksu	Sezen Aksu Top 10	Mix - Karışık
	Ajda Pekkan	Ajda Pekkan Top 10	Mix - Karışık
	Çeşitli Sanatçılar	Karışık (Mix) - 23	Mix - Karışık

	Çeşitli Sanatçılar	**Singles (Mix) - 3**	**Mix - Karışık**
	Çeşitli Sanatçılar	**Karışık (Mix) - 22**	**Mix - Karışık**
	Çeşitli Sanatçılar	**Singles (Mix) - 2**	**Mix - Karışık**
	Erkin Koray	**Erkin Koray Top 10**	**Mix - Karışık**
	Barış Manço	**Barış Manço Top 10**	**Mix - Karışık**
	Cem Karaca	**Cem Karaca Top 10**	**Mix - Karışık**
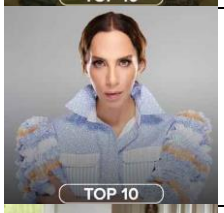	**Sertab Erener**	**Sertab Erener Top 10**	**Mix - Karışık**
	M.F.Ö	**M.F.Ö Top 10**	**Mix - Karışık**
	Orhan Gencebay	**Orhan Gencebay Top 10**	**Mix - Karışık**

	Neşe Karaböcek	**Neşe Karaböcek Top 10**	**Mix - Karışık**
	Zeki Müren	**Zeki Müren Top 10**	**Mix - Karışık**
	Teoman	**Teoman Top 10**	**Mix - Karışık**
	Tarkan	**Tarkan Top 10**	**Mix - Karışık**
	Çeşitli Sanatçılar	**Karışık (Mix) - 21**	**Mix - Karışık**
	Çeşitli Sanatçılar	**Singles (Mix) - 1**	**Mix - Karışık**
	Çeşitli Sanatçılar	**Karışık (Mix) - 20**	**Mix - Karışık**
	Çeşitli Sanatçılar	**Karışık (Mix) - 19**	**Mix - Karışık**
	Çeşitli Sanatçılar	**Karışık (Mix) - 18**	**Mix - Karışık**

	Çeşitli Sanatçılar	**Karışık (Mix) - 17**	**Mix - Karışık**
	Çeşitli Sanatçılar	**Karışık (Mix) - 16**	**Mix - Karışık**
	Çeşitli Sanatçılar	**Karışık (Mix) - 15**	**Mix - Karışık**
	Çeşitli Sanatçılar	**Karışık (Mix) - 14**	**Mix - Karışık**
	Çeşitli Sanatçılar	**Karışık (Mix) - 13**	**Mix - Karışık**
	Çeşitli Sanatçılar	**Karışık (Mix) - 12**	**Mix - Karışık**
	Çeşitli Sanatçılar	**Karışık (Mix) - 11**	**Mix - Karışık**
	Çeşitli Sanatçılar	**Karışık (Mix) - 10**	**Mix - Karışık**
	Çeşitli Sanatçılar	**Karışık (Mix) - 9**	**Mix - Karışık**

	Çeşitli Sanatçılar	Karışık (Mix) - 8	Mix - Karışık
	Çeşitli Sanatçılar	Karışık (Mix) - 7	Mix - Karışık
	Çeşitli Sanatçılar	Karışık (Mix) - 6	Mix - Karışık
	Çeşitli Sanatçılar	Karışık (Mix) - 5	Mix - Karışık
	Çeşitli Sanatçılar	90'larda Aşk	Mix - Karışık
	Çeşitli Sanatçılar	Ne Güzeldir Yollarda...	Mix - Karışık
	Çeşitli Sanatçılar	Neşeli Hayat	Mix - Karışık
	Çeşitli Sanatçılar	Eylül Şarkıları	Mix - Karışık
	Çeşitli Sanatçılar	Sil Baştan	Mix - Karışık

	Çeşitli Sanatçılar	Sanadır Şarkılar	Mix - Karışık
	Çeşitli Sanatçılar	Karışık (Mix) - 4	Mix - Karışık
	Çeşitli Sanatçılar	Karışık (Mix) - 3	Mix - Karışık
	Çeşitli Sanatçılar	Karışık (Mix) - 2	Mix - Karışık
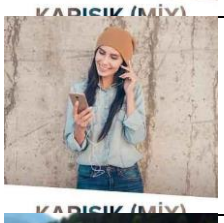	Çeşitli Sanatçılar	Karışık (Mix) - 1	Mix - Karışık
	çeşitli sanatçılar	Karadeniz	TK Collection - TK Collection
221091-37_2_1	çeşitli sanatçılar	Hayde Gidelum Hayde	TK Collection - TK Collection
221092-37_2_1	çeşitli sanatçılar	Beyaz Giyme	TK Collection - TK Collection
221093-37_2_1	çeşitli sanatçılar	Ben Giderim Batum'a	TK Collection - TK Collection

221094-37_2_1	çeşitli sanatçılar	Oy Asiye	TK Collection - TK Collection
221095-37_2_1	çeşitli sanatçılar	Hekimoğlu	TK Collection - TK Collection
221096-37_2_1	çeşitli sanatçılar	Hamsi Koydum Tavaya	TK Collection - TK Collection
221097-37_2_1	çeşitli sanatçılar	Çarşambayı Sel Aldı	TK Collection - TK Collection
221098-37_2_1	çeşitli sanatçılar	Deymen Benim Gamlı Yaslı Gönlüme	TK Collection - TK Collection
221099-37_2_1	çeşitli sanatçılar	Hem Okudum Hem De Yazdım	TK Collection - TK Collection
221100-37_2_1	çeşitli sanatçılar	Dürüyemin Güğümleri Kalaylı	TK Collection - TK Collection
221101-37_2_1	çeşitli sanatçılar	Karadır Kaşların Ferman Yazdırır	TK Collection - TK Collection
221102-37_2_1	çeşitli sanatçılar	Senden Bana Yar Olmaz	TK Collection - TK Collection

221103-37_2_1	çeşitli sanatçılar	Tek Kapıdan Çıktım Yüzüm Peçeli	TK Collection - TK Collection
221104-37_2_1	çeşitli sanatçılar	Gemiciler Kalkalım	TK Collection - TK Collection
221105-37_2_1	çeşitli sanatçılar	Çimene Bak Çimene	TK Collection - TK Collection
221106-37_2_1	çeşitli sanatçılar	Gelemedum Emine'm Memlekete Bu Sene	TK Collection - TK Collection
221107-37_2_1	çeşitli sanatçılar	Dut Dibine Yaslanır	TK Collection - TK Collection
221108-37_2_1	çeşitli sanatçılar	Ey Gül Dalı Gül Dalı	TK Collection - TK Collection
221109-37_2_1	çeşitli sanatçılar	Ayna Ayna Ellere	TK Collection - TK Collection
221110-37_2_1	çeşitli sanatçılar	Aşağıdan Geliyor Türkmen Goyunu (Tiridine Bandım)	TK Collection - TK Collection
	Buhurizade Mustafa Itrî	Efendi	TK Collection - TK Collection

24565-37_2_1	Buhurizade Mustafa Itrî	Neva Beste	TK Collection - TK Collection
24566-37_2_1	Buhurizade Mustafa Itrî	Beyati Beste	TK Collection - TK Collection
24567-37_2_1	Buhurizade Mustafa Itrî	Hisar Ağır Semai	TK Collection - TK Collection
24568-37_2_1	Buhurizade Mustafa Itrî	İsfahan Beste	TK Collection - TK Collection
24569-37_2_1	Buhurizade Mustafa Itrî	İsfahan Ağır Semai	TK Collection - TK Collection
24570-37_2_1	Buhurizade Mustafa Itrî	Rahatülervah Ney Taksimi	TK Collection - TK Collection
24571-37_2_1	Buhurizade Mustafa Itrî	Rahatülervah Murabba	TK Collection - TK Collection
24572-37_2_1	Buhurizade Mustafa Itrî	Segah Ud taksimi	TK Collection - TK Collection
24573-37_2_1	Buhurizade Mustafa Itrî	Segah Ağır Semai	TK Collection - TK Collection

24574-37_2_1	**Buhurizade Mustafa Itrî**	**Segah Yürük Semai**	**TK Collection - TK Collection**
24575-37_2_1	**Buhurizade Mustafa Itrî**	**Irak Ağır Semai**	**TK Collection - TK Collection**
24576-37_2_1	**Buhurizade Mustafa Itrî**	**Buselik Klasik Kemençe..**	**TK Collection - TK Collection**
24577-37_2_1	**Buhurizade Mustafa Itrî**	**Buselik Beste**	**TK Collection - TK Collection**
24578-37_2_1	**Buhurizade Mustafa Itrî**	**Hisar Beste**	**TK Collection - TK Collection**
24579-37_2_1	**Buhurizade Mustafa Itrî**	**Hisar Ağır Semai**	**TK Collection - TK Collection**
24580-37_2_1	**Buhurizade Mustafa Itrî**	**Dügah Ud Taksimi**	**TK Collection - TK Collection**
24581-37_2_1	**Buhurizade Mustafa Itrî**	**Dügah Beste**	**TK Collection - TK Collection**
24582-37_2_1	**Buhurizade Mustafa Itrî**	**Bestenigar Ney Taksimi**	**TK Collection - TK Collection**

24583-37_2_1	**Buhurizade Mustafa Itrî**	**Bestenigar Beste**	**TK Collection - TK Collection**
24584-37_2_1	**Buhurizade Mustafa Itrî**	**Acemaşiran Ney Taksimi**	**TK Collection - TK Collection**
24585-37_2_1	**Buhurizade Mustafa Itrî**	**Acemaşiran Yürük Semai**	**TK Collection - TK Collection**
24586-37_2_1	**Buhurizade Mustafa Itrî**	**Nikriz Beste**	**TK Collection - TK Collection**
24587-37_2_1	**Buhurizade Mustafa Itrî**	**Nühüft Tambur Taksimi**	**TK Collection - TK Collection**
24588-37_2_1	**Buhurizade Mustafa Itrî**	**Nühüft Ağır Semai**	**TK Collection - TK Collection**
24589-37_2_1	**Buhurizade Mustafa Itrî**	**Nühüft Tevşih**	**TK Collection - TK Collection**
24590-37_2_1	**Buhurizade Mustafa Itrî**	**Rast Kanun Taksimi**	**TK Collection - TK Collection**
24591-37_2_1	**Buhurizade Mustafa Itrî**	**Rehavi Tevşih**	**TK Collection - TK Collection**

24592-37_2_1	**Buhurizade Mustafa Itrî**	**Mahur Beste**	**TK Collection - TK Collection**
24593-37_2_1	**Buhurizade Mustafa Itrî**	**Mahur Ağır Semai**	**TK Collection - TK Collection**
24594-37_2_1	**Buhurizade Mustafa Itrî**	**Pençgah 1. Beste**	**TK Collection - TK Collection**
24595-37_2_1	**Buhurizade Mustafa Itrî**	**Pençgah 2. Beste**	**TK Collection - TK Collection**
24596-37_2_1	**Buhurizade Mustafa Itrî**	**Rast Ağır Semai**	**TK Collection - TK Collection**
24597-37_2_1	**Buhurizade Mustafa Itrî**	**Rast Tevşih**	**TK Collection - TK Collection**
24598-37_2_1	**Buhurizade Mustafa Itrî**	**Pençgah Tevşih**	**TK Collection - TK Collection**
24599-37_2_1	**Buhurizade Mustafa Itrî**	**Dilkeşhaveran Sala**	**TK Collection - TK Collection**
24600-37_2_1	**Buhurizade Mustafa Itrî**	**Neva Tanbur Taksimi**	**TK Collection - TK Collection**

24601-37_2_1	**Buhurizade Mustafa Itrî**	**Neva Kar**	**TK Collection - TK Collection**
24602-37_2_1	**Buhurizade Mustafa Itrî**	**Segah Tekbir**	**TK Collection - TK Collection**
24603-37_2_1	**Buhurizade Mustafa Itrî**	**Segah Salat**	**TK Collection - TK Collection**
24604-37_2_1	**Buhurizade Mustafa Itrî**	**Rast Nat. I Şerif**	**TK Collection - TK Collection**
24605-37_2_1	**Buhurizade Mustafa Itrî**	**Segah Mevlevi Ayini Şe..**	**TK Collection - TK Collection**
24606-37_2_1	**Buhurizade Mustafa Itrî**	**Segah Mevlevi Ayin. İ**	**TK Collection - TK Collection**
24607-37_2_1	**Buhurizade Mustafa Itrî**	**Segah Mevlevi Ayin. İ ..**	**TK Collection - TK Collection**
24608-37_2_1	**Buhurizade Mustafa Itrî**	**Segah Mevlevi Ayin. İ ..**	**TK Collection - TK Collection**
24609-37_2_1	**Buhurizade Mustafa Itrî**	**Segah Mevlevi Ayin. İ ..**	**TK Collection - TK Collection**

24610-37_2_1	**Buhurizade Mustafa Itrî**	**Şerifi Tanbur Son Taks..**	**TK Collection - TK Collection**
24611-37_2_1	**Buhurizade Mustafa Itrî**	**Rast Tevşih**	**TK Collection - TK Collection**
24612-37_2_1	**Buhurizade Mustafa Itrî**	**Rast Peşrevi**	**TK Collection - TK Collection**
24613-37_2_1	**Buhurizade Mustafa Itrî**	**Rast Ağır Semai**	**TK Collection - TK Collection**
24614-37_2_1	**Buhurizade Mustafa Itrî**	**Pençgah 1. Beste**	**TK Collection - TK Collection**
24615-37_2_1	**Buhurizade Mustafa Itrî**	**Pençgah Tevşih**	**TK Collection - TK Collection**
24616-37_2_1	**Buhurizade Mustafa Itrî**	**Mahur Ağır Semai**	**TK Collection - TK Collection**
24617-37_2_1	**Buhurizade Mustafa Itrî**	**Nühüft Ağır Semai**	**TK Collection - TK Collection**
24618-37_2_1	**Buhurizade Mustafa Itrî**	**Nühüft Saz Semaisi**	**TK Collection - TK Collection**

24619-37_2_1	**Buhurizade Mustafa Itrî**	**Rahatülervah Beste**	**TK Collection - TK Collection**
24620-37_2_1	**Buhurizade Mustafa Itrî**	**Beyati Beste**	**TK Collection - TK Collection**
24621-37_2_1	**Buhurizade Mustafa Itrî**	**Isfahan Ağır Semai**	**TK Collection - TK Collection**
24622-37_2_1	**Buhurizade Mustafa Itrî**	**Buselik Beste**	**TK Collection - TK Collection**
24623-37_2_1	**Buhurizade Mustafa Itrî**	**Hisar Ağır Semai**	**TK Collection - TK Collection**
24624-37_2_1	**Buhurizade Mustafa Itrî**	**Hisar Beste**	**TK Collection - TK Collection**
24625-37_2_1	**Buhurizade Mustafa Itrî**	**Hisar Ağır Semai**	**TK Collection - TK Collection**
24626-37_2_1	**Buhurizade Mustafa Itrî**	**Acemaşiran Yürük Semai**	**TK Collection - TK Collection**
24627-37_2_1	**Buhurizade Mustafa Itrî**	**Segah Yürük Semai**	**TK Collection - TK Collection**

24628-37_2_1	Buhurizade Mustafa Itrî	Irak Ağır Semai	TK Collection - TK Collection
DOĞU ANADOLU	çeşitli sanatçılar	Doğu Anadolu	TK Collection - TK Collection
134247-37_2_1	Erkan Oğur	Mamoş	TK Collection - TK Collection
134246-37_2_1	İlkay Akkaya	Mevlam Birçok Dert Vermiş	TK Collection - TK Collection
134245-37_2_1	İbrahim Tatlıses	Fırat	TK Collection - TK Collection
134244-37_2_1	Gülşen Kutlu	Zeynebim	TK Collection - TK Collection
134243-37_2_1	Fatma Türkan Yamacı	Pencereden Kar Geliyor	TK Collection - TK Collection
134242-37_2_1	Ali Ekber Çiçek	Böyle Bir İkrar İlen-Gönül Kalk Gidelim	TK Collection - TK Collection
134241-37_2_1	Nezahat Bayram	Kara Tren Gelmez Mi Ola?	TK Collection - TK Collection

134240-37_2_1	Aynur Haşhaş	Bitliste Beş Minare	TK Collection - TK Collection
134239-37_2_1	Orhan Hakalmaz	Kaşların Karasına	TK Collection - TK Collection
134238-37_2_1	Siyahal	Ne Feryat Edersin Divane Bülbül	TK Collection - TK Collection
	çeşitli sanatçılar	Marmara	TK Collection - TK Collection
MARMARA			
134217-37_2_1	Ahmet Taşkın	Çanakkale Türküsü	TK Collection - TK Collection
134216-37_2_1	Nimet Bülbül	Arda Boylarında	TK Collection - TK Collection
134215-37_2_1	Zara	Çemberimde Gül Oya	TK Collection - TK Collection
134214-37_2_1	Candan Erçetin	Zeytinyağlı Yiyemem Aman	TK Collection - TK Collection
134213-37_2_1	Orhan Hakalmaz	İki Keklik	TK Collection - TK Collection

134212-37_2_1	Şükriye Tutkun	Uzun Kavak Ne Gidersin Engine	TK Collection - TK Collection
134211-37_2_1	Soner Özbilen	Karyolamın Demiri	TK Collection - TK Collection
134210-37_2_1	Ezgi Köker	Üsküdar'a Gider İken (Katibim)	TK Collection - TK Collection
134209-37_2_1	Çağdaş Suseven	Gemilerde Talim Var Bahriyeli Yarim Var	TK Collection - TK Collection
134208-37_2_1	Fehmi Ünlüyayla	Bursanın Ufak Tefek Taşları	TK Collection - TK Collection
	çeşitli sanatçılar	Güneydoğu Anadolu	TK Collection - TK Collection
134237-37_2_1	Yavuz Bingöl	Ağlama Yar	TK Collection - TK Collection
134236-37_2_1	Celal Güzelses	Dağlar Dağımdır Benim - Karagöz	TK Collection - TK Collection
134235-37_2_1	Celal Bakar	Kırklar Dağının Düzü	TK Collection - TK Collection

134234-37_2_1	Ferda Gül	Karanfil Eken Bilir	TK Collection - TK Collection
134233-37_2_1	Hüseyin Turan	Alaydım Elin Elime	TK Collection - TK Collection
134232-37_2_1	İbrahim Tatlıses	Ayağında Kundura	TK Collection - TK Collection
134231-37_2_1	İzzet Altınmeşe	Saza Niye Gelmedin	TK Collection - TK Collection
134230-37_2_1	Turan Ulus	Fincanın Etrafı	TK Collection - TK Collection
134229-37_2_1	Muzaffer Akgün	Kışlalar Doldu Bugün	TK Collection - TK Collection
134228-37_2_1	Oğuz Aksaç	Tamburam Revab Oldu	TK Collection - TK Collection
	çeşitli sanatçılar	Akdeniz	TK Collection - TK Collection
134207-37_2_1	Orhan Hakalmaz	Çekemedim Akça Kızın Göçünü	TK Collection - TK Collection

134206-37_2_1	Serap Mutlu Akbulut	Bülbül Ne Gezersin Çukurovada	TK Collection - TK Collection
134205-37_2_1	Ali Sultan	Gitme Turnam Bizim İlden	TK Collection - TK Collection
134204-37_2_1	Muzaffer Akgün	Kara Bahtım Kem Talihim	TK Collection - TK Collection
134203-37_2_1	Çimen İlter	Feracemi Al İsterim	TK Collection - TK Collection
134202-37_2_1	Deniz Toprak	Gül Kuruttum	TK Collection - TK Collection
134201-37_2_1	Yavuz Bingöl	Evlerinin Önü Mersin	TK Collection - TK Collection
134200-37_2_1	Tolga Sağ	Bin Derdim Var İdi	TK Collection - TK Collection
134199-37_2_1	Burçin	Maraştan Bir Haber Geldi	TK Collection - TK Collection
134198-37_2_1	Hasret Gültekin	Ben Derdimi Kime Yanam	TK Collection - TK Collection

	çeşitli sanatçılar	**İç Anadolu**	**TK Collection - TK Collection**
134227-37_2_1	**Nida Tüfekçi**	**Dersini Almış da Ediyor Ezber (Sürmeli Çesitlemesi)**	**TK Collection - TK Collection**
134226-37_2_1	**Emel Taşcıoğlu**	**Çamlığın Başında Tüter Bir Tütün**	**TK Collection - TK Collection**
134225-37_2_1	**Gülay Sezer**	**Asker Yolu Beklerim**	**TK Collection - TK Collection**
134224-37_2_1	**Olcay Köker**	**Yeşil Ördek Gibi Daldım Göllere**	**TK Collection - TK Collection**
134223-37_2_1	**Turgay Başyayla**	**Hastane Önünde**	**TK Collection - TK Collection**
134222-37_2_1	**Muhlis Akarsu**	**Sivas Ellerinde Ömrüm Çalınır**	**TK Collection - TK Collection**
134221-37_2_1	**Soner Soyer**	**Uruni Uruni**	**TK Collection - TK Collection**
134220-37_2_1	**Ahmet Gazi Ayhan**	**Yarim İstanbul'u Mesken Mi Tuttun**	**TK Collection - TK Collection**

134219-37_2_1	Aşık Veysel	Güzelliğin On Para Etmez	TK Collection - TK Collection
134218-37_2_1	Şahin Gültekin	Gesi Bağları	TK Collection - TK Collection
EGE	çeşitli sanatçılar	Ege	TK Collection - TK Collection
134257-37_2_1	Sümer Ezgü	Çökertme	TK Collection - TK Collection
134256-37_2_1	Müzeyyen Senar	İzmirin Kavakları	TK Collection - TK Collection
134255-37_2_1	Tolga Çandar	Ah Bir Ataş Ver	TK Collection - TK Collection
134254-37_2_1	Zara	Eklemedir Koca Konak	TK Collection - TK Collection
134253-37_2_1	Mithat Arısoy	Elif Dedim Be Dedim	TK Collection - TK Collection
134252-37_2_1	Turgay Başyayla	Kütahyanın Pınarları	TK Collection - TK Collection

134251-37_2_1	Gül Özkan	Ben Kendimi Gülün Dibinde Buldum	TK Collection - TK Collection
134250-37_2_1	Kubat	Ormancı	TK Collection - TK Collection
134249-37_2_1	İskender Ulus	Hekimoğlu	TK Collection - TK Collection
134248-37_2_1	İsmail Hakkı Demircioğlu	Asker Ettiler Beni	TK Collection - TK Collection
	Serkan Çağrı	Landing Music	TK Collection - TK Collection
141270-37_2_1	Serkan Çağrı	Landing Music	TK Collection - TK Collection
	Uğur Işık	Landing Music	TK Collection - TK Collection
141268-37_2_1	Serkan Çağrı	Landing Music	TK Collection - TK Collection
	Fall Out Boy	Fall Out Boy	More Artists - Daha Fazla Sanatçı

156933-37_2_1	Various Artists	Young And Menace	More Artists - Daha Fazla Sanatçı
156934-37_2_1	Various Artists	Champion	More Artists - Daha Fazla Sanatçı
156935-37_2_1	Various Artists	Stay Frosty Royal Milk Tea	More Artists - Daha Fazla Sanatçı
156936-37_2_1	Various Artists	HOLD ME TIGHT OR DON’T	More Artists - Daha Fazla Sanatçı
156937-37_2_1	Various Artists	The Last Of The Real Ones	More Artists - Daha Fazla Sanatçı
156938-37_2_1	Various Artists	Wilson (Expensive Mistakes)	More Artists - Daha Fazla Sanatçı
156939-37_2_1	Various Artists	Church	More Artists - Daha Fazla Sanatçı
156940-37_2_1	Various Artists	Heaven’s Gate	More Artists - Daha Fazla Sanatçı
156941-37_2_1	Various Artists	Sunshine Riptide	More Artists - Daha Fazla Sanatçı

156942-37_2_1	Various Artists	Bishops Knife Trick	More Artists - Daha Fazla Sanatçı
156943-37_2_1	Various Artists	Irresistible	More Artists - Daha Fazla Sanatçı
156944-37_2_1	Various Artists	American Beauty/American Psycho	More Artists - Daha Fazla Sanatçı
156945-37_2_1	Various Artists	Centuries	More Artists - Daha Fazla Sanatçı
156946-37_2_1	Various Artists	The Kids Aren't Alright	More Artists - Daha Fazla Sanatçı
156947-37_2_1	Various Artists	Uma Thurman	More Artists - Daha Fazla Sanatçı
156948-37_2_1	Various Artists	Jet Pack Blues	More Artists - Daha Fazla Sanatçı
156949-37_2_1	Various Artists	Novocaine	More Artists - Daha Fazla Sanatçı
156950-37_2_1	Various Artists	Fourth Of July	More Artists - Daha Fazla Sanatçı

156951-37_2_1	Various Artists	Favorite Record	More Artists - Daha Fazla Sanatçı
156952-37_2_1	Various Artists	Immortals	More Artists - Daha Fazla Sanatçı
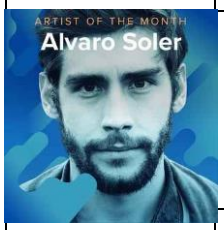	Alvaro Soler	Alvaro Soler	More Artists - Daha Fazla Sanatçı
154236-37_2_1	Alvaro Soler	Sofia	More Artists - Daha Fazla Sanatçı
154235-37_2_1	Alvaro Soler	Animal	More Artists - Daha Fazla Sanatçı
154234-37_2_1	Alvaro Soler	Libre	More Artists - Daha Fazla Sanatçı
154233-37_2_1	Alvaro Soler	El Mismo Sol	More Artists - Daha Fazla Sanatçı
154232-37_2_1	Alvaro Soler	Tengo Un Sentimiento	More Artists - Daha Fazla Sanatçı
154231-37_2_1	Alvaro Soler	Agosto	More Artists - Daha Fazla Sanatçı

154230-37_2_1	**Alvaro Soler**	**Mi Corazón**	**More Artists - Daha Fazla Sanatçı**
154229-37_2_1	**Alvaro Soler**	**Volar**	**More Artists - Daha Fazla Sanatçı**
154228-37_2_1	**Alvaro Soler**	**Esta Noche**	**More Artists - Daha Fazla Sanatçı**
154227-37_2_1	**Alvaro Soler**	**Esperándote**	**More Artists - Daha Fazla Sanatçı**
154226-37_2_1	**Alvaro Soler**	**Lucía**	**More Artists - Daha Fazla Sanatçı**
154225-37_2_1	**Alvaro Soler**	**La Vida Seguirá**	**More Artists - Daha Fazla Sanatçı**
154224-37_2_1	**Alvaro Soler**	**Si No Te Tengo A Ti**	**More Artists - Daha Fazla Sanatçı**
154223-37_2_1	**Alvaro Soler**	**Que Pasa**	**More Artists - Daha Fazla Sanatçı**
154222-37_2_1	**Alvaro Soler**	**Cuando Volveras**	**More Artists - Daha Fazla Sanatçı**

154221-37_2_1	Alvaro Soler	El Camino	More Artists - Daha Fazla Sanatçı
154220-37_2_1	Alvaro Soler	El Mismo Sol	More Artists - Daha Fazla Sanatçı
154219-37_2_1	Alvaro Soler	El Mismo Sol (Under The Same Sun)	More Artists - Daha Fazla Sanatçı
	J Balvin	J Balvin	More Artists - Daha Fazla Sanatçı
153012-37_2_1	J Balvin, Willy William, Beyoncé	Mi Gente	More Artists - Daha Fazla Sanatçı
153011-37_2_1	J Balvin, Jowell & Randy	Bonita	More Artists - Daha Fazla Sanatçı
153010-37_2_1	J Balvin	Lose Control	More Artists - Daha Fazla Sanatçı
153009-37_2_1	J Balvin	Eras Así	More Artists - Daha Fazla Sanatçı
153008-37_2_1	J Balvin	What A Creation	More Artists - Daha Fazla Sanatçı

153007-37_2_1	**J Balvin**	**Desnúdate**	**More Artists - Daha Fazla Sanatçı**
153006-37_2_1	**J Balvin**	**Imaginándote**	**More Artists - Daha Fazla Sanatçı**
153005-37_2_1	**J Balvin**	**Bajo La Luna**	**More Artists - Daha Fazla Sanatçı**
153004-37_2_1	**J Balvin**	**Live In Stereo**	**More Artists - Daha Fazla Sanatçı**
153003-37_2_1	**J Balvin**	**Porque Tu**	**More Artists - Daha Fazla Sanatçı**
153002-37_2_1	**J Balvin**	**Tranquila**	**More Artists - Daha Fazla Sanatçı**
153001-37_2_1	**J Balvin**	**Yo Te Lo Dije**	**More Artists - Daha Fazla Sanatçı**
153000-37_2_1	**J Balvin**	**Veneno**	**More Artists - Daha Fazla Sanatçı**
152999-37_2_1	**J Balvin**	**Malvada**	**More Artists - Daha Fazla Sanatçı**

152998-37_2_1	J Balvin	Safari	More Artists - Daha Fazla Sanatçı
152997-37_2_1	J Balvin	Bobo	More Artists - Daha Fazla Sanatçı
152996-37_2_1	J Balvin	Sigo Extrañándote	More Artists - Daha Fazla Sanatçı
152995-37_2_1	J Balvin	Primera Cita	More Artists - Daha Fazla Sanatçı
152994-37_2_1	J Balvin	Pierde Los Modales	More Artists - Daha Fazla Sanatçı
152993-37_2_1	J Balvin	Por Un Día	More Artists - Daha Fazla Sanatçı
	Lisa Batiashvili	Lisa Batiashvili	More Artists - Daha Fazla Sanatçı
151362-37_2_1	Lisa Batiashvili	1. Allegro [J.S. Bach…	More Artists - Daha Fazla Sanatçı
151361-37_2_1	Lisa Batiashvili	2. Adagio [J.S. Bach…	More Artists - Daha Fazla Sanatçı

151360-37_2_1	**Lisa Batiashvili**	**3. Allegro [J.S. Bach…**	**More Artists - Daha Fazla Sanatçı**
151359-37_2_1	**Lisa Batiashvili**	**Sinfonia (Arr. For Violin, Strings And Continuo)…**	**More Artists - Daha Fazla Sanatçı**
151358-37_2_1	**Lisa Batiashvili**	**1. Allegro [J.S. Bach: Violin Concerto No.2 In E, BWV 1042]**	**More Artists - Daha Fazla Sanatçı**
151357-37_2_1	**Lisa Batiashvili**	**2. Adagio [J.S. Bach: Violin Concerto No.2 In E, BWV 1042]**	**More Artists - Daha Fazla Sanatçı**
151356-37_2_1	**Lisa Batiashvili**	**3. Allegro assai [J.S. Bach: Violin Concerto No.2 In E, BWV 1042]**	**More Artists - Daha Fazla Sanatçı**
151355-37_2_1	**Lisa Batiashvili**	**1. Grave [J.S. Bach: Sonata For Violin Solo No.2 In A Minor, BWV 1003]**	**More Artists - Daha Fazla Sanatçı**
151354-37_2_1	**Lisa Batiashvili**	**2. Fuga [J.S. Bach: Sonata For Violin Solo No.2 In A Minor, BWV 1003]**	**More Artists - Daha Fazla Sanatçı**
151353-37_2_1	**Lisa Batiashvili**	**3. Andante [J.S. Bach: Sonata For Violin Solo No.2 In A Minor, BWV 1003]**	**More Artists - Daha Fazla Sanatçı**
151352-37_2_1	**Lisa Batiashvili**	**4. Allegro [J.S. Bach: Sonata For Violin Solo No.2 In A Minor, BWV 1003]**	**More Artists - Daha Fazla Sanatçı**

151351-37_2_1	Lisa Batiashvili	1. Allegro [C.P.E. Bach: Trio Sonata In B Minor For Flute, Violin And Continuo, Wq.143]	More Artists - Daha Fazla Sanatçı
151350-37_2_1	Lisa Batiashvili	2. Adagio [C.P.E. Bach: Trio Sonata In B Minor For Flute, Violin And Continuo, Wq.143]	More Artists - Daha Fazla Sanatçı
151349-37_2_1	Lisa Batiashvili	3. Presto [C.P.E. Bach: Trio Sonata In B Minor For Flute, Violin And Continuo, Wq.143]	More Artists - Daha Fazla Sanatçı
151348-37_2_1	Lisa Batiashvili	No.39 Aria: "Erbarme dich"…	More Artists - Daha Fazla Sanatçı
151347-37_2_1	Lisa Batiashvili, Staatskapelle Berlin, Daniel Barenboim	1. Allegro moderato [Tchaikovsky: Concerto For Violin And Orchestra In D Major, Op. 35, TH 59]	More Artists - Daha Fazla Sanatçı
151346-37_2_1	Lisa Batiashvili, Staatskapelle Berlin, Daniel Barenboim	3. Allegro ma non tanto [Sibelius: Concerto For Violin And Orchestra In D Minor, Op. 47]	More Artists - Daha Fazla Sanatçı
151345-37_2_1	Lisa Batiashvili, Staatskapelle Dresden, Christian Thielemann, Alice Sara Ott	1. Allegro non troppo [Brahms: Violin Concerto In D, Op.77]	More Artists - Daha Fazla Sanatçı
151344-37_2_1	Lisa Batiashvili, Staatskapelle Dresden, Christian Thielemann, Alice Sara Ott	2. Adagio [Brahms: Violin Concerto In D, Op.77]	More Artists - Daha Fazla Sanatçı
151343-37_2_1	Lisa Batiashvili, Staatskapelle Dresden, Christian Thielemann, Alice Sara Ott	3. Allegro giocoso, ma non troppo vivace - Poco più presto [Brahms: Violin Concerto In D, Op.77]	More Artists - Daha Fazla Sanatçı

	JP Cooper	JP Cooper	More Artists - Daha Fazla Sanatçı
147343-37_2_1	JP Cooper	Perfect Strangers	More Artists - Daha Fazla Sanatçı
147342-37_2_1	JP Cooper	We Were Raised Under Grey Skies	More Artists - Daha Fazla Sanatçı
147341-37_2_1	JP Cooper	September Song	More Artists - Daha Fazla Sanatçı
147340-37_2_1	JP Cooper	Good Friend	More Artists - Daha Fazla Sanatçı
147339-37_2_1	JP Cooper	All This Love	More Artists - Daha Fazla Sanatçı
147338-37_2_1	JP Cooper	The Only Reason	More Artists - Daha Fazla Sanatçı
147337-37_2_1	JP Cooper	Passport Home	More Artists - Daha Fazla Sanatçı
147336-37_2_1	JP Cooper	She's On My Mind	More Artists - Daha Fazla Sanatçı

147335-37_2_1	**JP Cooper**	**Wait**	**More Artists - Daha Fazla Sanatçı**
147334-37_2_1	**JP Cooper**	**Change**	**More Artists - Daha Fazla Sanatçı**
147333-37_2_1	**JP Cooper**	**Closer**	**More Artists - Daha Fazla Sanatçı**
147332-37_2_1	**JP Cooper**	**Beneath The Streetlights And The Moon**	**More Artists - Daha Fazla Sanatçı**
147331-37_2_1	**JP Cooper**	**In The Silence**	**More Artists - Daha Fazla Sanatçı**
147330-37_2_1	**JP Cooper**	**Momma's Prayers**	**More Artists - Daha Fazla Sanatçı**
147329-37_2_1	**JP Cooper**	**Masterpiece**	**More Artists - Daha Fazla Sanatçı**
147328-37_2_1	**JP Cooper**	**Tidal Wave**	**More Artists - Daha Fazla Sanatçı**
147327-37_2_1	**JP Cooper**	**Party**	**More Artists - Daha Fazla Sanatçı**

147326-37_2_1	JP Cooper	Lost Boy Dreaming	More Artists - Daha Fazla Sanatçı
	Oh Wonder	Oh Wonder	More Artists - Daha Fazla Sanatçı
143906-37_2_1	Oh Wonder	Solo	More Artists - Daha Fazla Sanatçı
143905-37_2_1	Oh Wonder	Ultralife	More Artists - Daha Fazla Sanatçı
143904-37_2_1	Oh Wonder	Lifetimes	More Artists - Daha Fazla Sanatçı
143903-37_2_1	Oh Wonder	High On Humans	More Artists - Daha Fazla Sanatçı
143902-37_2_1	Oh Wonder	All About You	More Artists - Daha Fazla Sanatçı
143901-37_2_1	Oh Wonder	Heavy	More Artists - Daha Fazla Sanatçı
143900-37_2_1	Oh Wonder	Bigger Than Love	More Artists - Daha Fazla Sanatçı

143899-37_2_1	**Oh Wonder**	**Heart Strings**	**More Artists - Daha Fazla Sanatçı**
143898-37_2_1	**Oh Wonder**	**Slip Away**	**More Artists - Daha Fazla Sanatçı**
143897-37_2_1	**Oh Wonder**	**Overgrown**	**More Artists - Daha Fazla Sanatçı**
143896-37_2_1	**Oh Wonder**	**My Friends**	**More Artists - Daha Fazla Sanatçı**
143895-37_2_1	**Oh Wonder**	**Waste**	**More Artists - Daha Fazla Sanatçı**
143894-37_2_1	**Oh Wonder**	**Drive**	**More Artists - Daha Fazla Sanatçı**
143893-37_2_1	**Oh Wonder**	**Lose It**	**More Artists - Daha Fazla Sanatçı**
143892-37_2_1	**Oh Wonder**	**Landslide**	**More Artists - Daha Fazla Sanatçı**
143891-37_2_1	**Oh Wonder**	**White Blood**	**More Artists - Daha Fazla Sanatçı**

143890-37_2_1	Oh Wonder	Without You	More Artists - Daha Fazla Sanatçı
143889-37_2_1	Oh Wonder	The Rain	More Artists - Daha Fazla Sanatçı
143888-37_2_1	Oh Wonder	Dazzle	More Artists - Daha Fazla Sanatçı
143887-37_2_1	Oh Wonder	All We Do	More Artists - Daha Fazla Sanatçı
	Luis Fonsi	Luis Fonsi	More Artists - Daha Fazla Sanatçı
139464-37_2_1	Luis Fonsi, Daddy Yankee	Despacito	More Artists - Daha Fazla Sanatçı
139463-37_2_1	Luis Fonsi	No Te Pertenece	More Artists - Daha Fazla Sanatçı
139462-37_2_1	Luis Fonsi	Corazón En La Maleta	More Artists - Daha Fazla Sanatçı
139461-37_2_1	Luis Fonsi	Que Quieres De Mi	More Artists - Daha Fazla Sanatçı

139460-37_2_1	Luis Fonsi	Somos Uno	More Artists - Daha Fazla Sanatçı
139459-37_2_1	Luis Fonsi	Regálame Un Minuto Más	More Artists - Daha Fazla Sanatçı
139458-37_2_1	Luis Fonsi, Juan Luis Guerra	Llegaste Tú	More Artists - Daha Fazla Sanatçı
139457-37_2_1	Luis Fonsi	Si Tú Quisieras	More Artists - Daha Fazla Sanatçı
139456-37_2_1	Luis Fonsi	Comenzare	More Artists - Daha Fazla Sanatçı
139455-37_2_1	Luis Fonsi	Perdóname	More Artists - Daha Fazla Sanatçı
139454-37_2_1	Luis Fonsi	Explícame	More Artists - Daha Fazla Sanatçı
139453-37_2_1	Luis Fonsi	Respira	More Artists - Daha Fazla Sanatçı
139452-37_2_1	Luis Fonsi	Dime Que No	More Artists - Daha Fazla Sanatçı

139451-37_2_1	Luis Fonsi	No Me Doy Por Vencido	More Artists - Daha Fazla Sanatçı
139450-37_2_1	Luis Fonsi, Aleks Syntek, Noel Schajris, David Bisbal	Aqui Estoy Yo	More Artists - Daha Fazla Sanatçı
139449-37_2_1	Luis Fonsi	Aunque Estes Con El	More Artists - Daha Fazla Sanatçı
139448-37_2_1	Luis Fonsi	Quien Le Va A Decir	More Artists - Daha Fazla Sanatçı
139447-37_2_1	Luis Fonsi	¿Quién Te Dijo Eso?	More Artists - Daha Fazla Sanatçı
139446-37_2_1	Luis Fonsi	Abrazar La Vida	More Artists - Daha Fazla Sanatçı
139445-37_2_1	Luis Fonsi	Yo Te Propongo	More Artists - Daha Fazla Sanatçı
	Emeli Sandé	Emeli Sandé	More Artists - Daha Fazla Sanatçı
134147-37_2_1	Emeli Sandé	Selah	More Artists - Daha Fazla Sanatçı

134146-37_2_1	**Emeli Sandé**	**Breathing Underwater**	**More Artists - Daha Fazla Sanatçı**
134145-37_2_1	**Emeli Sandé**	**Happen**	**More Artists - Daha Fazla Sanatçı**
134144-37_2_1	**Emeli Sandé**	**Hurts**	**More Artists - Daha Fazla Sanatçı**
134143-37_2_1	**Emeli Sandé**	**Give Me Something**	**More Artists - Daha Fazla Sanatçı**
134142-37_2_1	**Emeli Sandé**	**Right Now**	**More Artists - Daha Fazla Sanatçı**
134141-37_2_1	**Emeli Sandé**	**Shakes**	**More Artists - Daha Fazla Sanatçı**
134140-37_2_1	**Emeli Sandé, Jay Electronica, Áine Zion**	**Garden**	**More Artists - Daha Fazla Sanatçı**
134139-37_2_1	**Emeli Sandé**	**I'd Rather Not**	**More Artists - Daha Fazla Sanatçı**
134138-37_2_1	**Emeli Sandé**	**Lonely**	**More Artists - Daha Fazla Sanatçı**

134137-37_2_1	**Emeli Sandé**	**Sweet Architect**	**More Artists - Daha Fazla Sanatçı**
134136-37_2_1	**Emeli Sandé, Joel Sande, The Serenje Choir**	**Tenderly**	**More Artists - Daha Fazla Sanatçı**
134135-37_2_1	**Emeli Sandé**	**Every Single Little Piece**	**More Artists - Daha Fazla Sanatçı**
134134-37_2_1	**Emeli Sandé**	**Highs & Lows**	**More Artists - Daha Fazla Sanatçı**
134133-37_2_1	**Emeli Sandé**	**Babe**	**More Artists - Daha Fazla Sanatçı**
134132-37_2_1	**Emeli Sandé**	**Kung Fu**	**More Artists - Daha Fazla Sanatçı**
134131-37_2_1	**Emeli Sandé**	**Somebody**	**More Artists - Daha Fazla Sanatçı**
134130-37_2_1	**Emeli Sandé**	**This Much Is True**	**More Artists - Daha Fazla Sanatçı**
134129-37_2_1	**Emeli Sandé**	**Heaven**	**More Artists - Daha Fazla Sanatçı**

134128-37_2_1	Emeli Sandé	My Kind Of Love	More Artists - Daha Fazla Sanatçı
	Kungs	Kungs	More Artists - Daha Fazla Sanatçı
130035-37_2_1	Kungs, Luke Pritchard	Melody	More Artists - Daha Fazla Sanatçı
130034-37_2_1	Kungs, Cookin' On 3 Burners	This Girl	More Artists - Daha Fazla Sanatçı
130033-37_2_1	Kungs, Jamie N Commons	Don't You Know	More Artists - Daha Fazla Sanatçı
130032-37_2_1	Kungs, RITUAL	You Remain	More Artists - Daha Fazla Sanatçı
130031-37_2_1	Kungs, Wolfgang	Freedom	More Artists - Daha Fazla Sanatçı
130030-37_2_1	Kungs, Tillie	When You're Gone	More Artists - Daha Fazla Sanatçı
130029-37_2_1	Kungs	Wild Church	More Artists - Daha Fazla Sanatçı

130028-37_2_1	Kungs, Freia	Bangalore Streets	More Artists - Daha Fazla Sanatçı
130027-37_2_1	Kungs, Lune	Tripping Off	More Artists - Daha Fazla Sanatçı
130026-37_2_1	Kungs, Ephemerals	I Feel So Bad	More Artists - Daha Fazla Sanatçı
130025-37_2_1	Kungs, Richard Judge	Crazy Enough	More Artists - Daha Fazla Sanatçı
130024-37_2_1	Kungs, Rae Morris	Trust	More Artists - Daha Fazla Sanatçı
	X Ambassadors	X Ambassadors	More Artists - Daha Fazla Sanatçı
99706-37_2_1	X Ambassadors	Y2K Time Capsule	More Artists - Daha Fazla Sanatçı
99707-37_2_1	X Ambassadors	Renegades	More Artists - Daha Fazla Sanatçı
99708-37_2_1	X Ambassadors	Moving Day	More Artists - Daha Fazla Sanatçı

99709-37_2_1	**X Ambassadors**	**Unsteady**	**More Artists - Daha Fazla Sanatçı**
99710-37_2_1	**X Ambassadors**	**Hang On**	**More Artists - Daha Fazla Sanatçı**
99711-37_2_1	**X Ambassadors**	**Gorgeous**	**More Artists - Daha Fazla Sanatçı**
99712-37_2_1	**X Ambassadors**	**First Show**	**More Artists - Daha Fazla Sanatçı**
99713-37_2_1	**X Ambassadors**	**Fear**	**More Artists - Daha Fazla Sanatçı**
99714-37_2_1	**X Ambassadors**	**Smoke**	**More Artists - Daha Fazla Sanatçı**
99715-37_2_1	**X Ambassadors**	**Nervous**	**More Artists - Daha Fazla Sanatçı**
99716-37_2_1	**X Ambassadors**	**Low Life**	**More Artists - Daha Fazla Sanatçı**
99717-37_2_1	**X Ambassadors**	**Adam & Noah's Priorities**	**More Artists - Daha Fazla Sanatçı**

99718-37_2_1	X Ambassadors	B.I.G.	More Artists - Daha Fazla Sanatçı
99719-37_2_1	X Ambassadors	Feather	More Artists - Daha Fazla Sanatçı
99720-37_2_1	X Ambassadors	Superpower	More Artists - Daha Fazla Sanatçı
99721-37_2_1	X Ambassadors	Loveless	More Artists - Daha Fazla Sanatçı
99722-37_2_1	X Ambassadors	Jungle	More Artists - Daha Fazla Sanatçı
99723-37_2_1	X Ambassadors	Good News On The Remix	More Artists - Daha Fazla Sanatçı
99724-37_2_1	X Ambassadors	Naked	More Artists - Daha Fazla Sanatçı
99725-37_2_1	X Ambassadors	VHS Outro	More Artists - Daha Fazla Sanatçı
	Hiba Tawaji	Hiba Tawaji	More Artists - Daha Fazla Sanatçı

97673-37_2_1	Hiba Tawaji	Comme un symbole	More Artists - Daha Fazla Sanatçı
97674-37_2_1	Hiba Tawaji	La bidayi wala nihayi ..	More Artists - Daha Fazla Sanatçı
97675-37_2_1	Hiba Tawaji	Ana Habbaytou	More Artists - Daha Fazla Sanatçı
97676-37_2_1	Hiba Tawaji	la Tkelli Ennak Mechta..	More Artists - Daha Fazla Sanatçı
97677-37_2_1	Hiba Tawaji	Ya Habibi (Ya Habibi a..	More Artists - Daha Fazla Sanatçı
97678-37_2_1	Hiba Tawaji	Khalas (Ya Habibi album)	More Artists - Daha Fazla Sanatçı
97679-37_2_1	Hiba Tawaji	Awal Ma Cheftou (Ya Ha..	More Artists - Daha Fazla Sanatçı
97680-37_2_1	Hiba Tawaji	Lamma Byofda El Masrah	More Artists - Daha Fazla Sanatçı
97681-37_2_1	Hiba Tawaji	Helwa Ya Baladi (Ya Ha..	More Artists - Daha Fazla Sanatçı

97682-37_2_1	Hiba Tawaji	Eli w elak el Sama (Ya..	More Artists - Daha Fazla Sanatçı
	Marina Kaye	Marina Kaye	More Artists - Daha Fazla Sanatçı
82150-37_2_1	Marina Kaye	Homeless	More Artists - Daha Fazla Sanatçı
82151-37_2_1	Marina Kaye	Mirror Mirror	More Artists - Daha Fazla Sanatçı
82152-37_2_1	Marina Kaye	Dancing With The Devil	More Artists - Daha Fazla Sanatçı
82153-37_2_1	Marina Kaye	Sounds Like Heaven	More Artists - Daha Fazla Sanatçı
82154-37_2_1	Marina Kaye	Freeze You Out	More Artists - Daha Fazla Sanatçı
82155-37_2_1	Marina Kaye	Iron Heart	More Artists - Daha Fazla Sanatçı
82156-37_2_1	Marina Kaye	Dark Star	More Artists - Daha Fazla Sanatçı

82157-37_2_1	Marina Kaye	Traitor	More Artists - Daha Fazla Sanatçı
82158-37_2_1	Marina Kaye	Taken	More Artists - Daha Fazla Sanatçı
82159-37_2_1	Marina Kaye	Live Before I Die	More Artists - Daha Fazla Sanatçı
82160-37_2_1	Marina Kaye	The Price I've Had To Pay	More Artists - Daha Fazla Sanatçı
	Various Artists	Cœur de Pirate	More Artists - Daha Fazla Sanatçı
77848-37_2_1	Coeur de pirate	Le long du large	More Artists - Daha Fazla Sanatçı
77849-37_2_1	Coeur de pirate	Comme des enfants	More Artists - Daha Fazla Sanatçı
77850-37_2_1	Coeur de pirate	Fondu au noir	More Artists - Daha Fazla Sanatçı
77851-37_2_1	Coeur de pirate	Corbeau	More Artists - Daha Fazla Sanatçı

77852-37_2_1	**Coeur de pirate**	**Berceuse**	**More Artists - Daha Fazla Sanatçı**
77853-37_2_1	**Coeur de pirate**	**Intermission**	**More Artists - Daha Fazla Sanatçı**
77854-37_2_1	**Coeur de pirate**	**Printemps**	**More Artists - Daha Fazla Sanatçı**
77855-37_2_1	**Coeur de pirate**	**Ensemble**	**More Artists - Daha Fazla Sanatçı**
77856-37_2_1	**Coeur de pirate**	**La vie est ailleurs**	**More Artists - Daha Fazla Sanatçı**
77857-37_2_1	**Coeur de pirate**	**Pour un infidèle**	**More Artists - Daha Fazla Sanatçı**
77858-37_2_1	**Coeur de pirate**	**Francis**	**More Artists - Daha Fazla Sanatçı**
77859-37_2_1	**Coeur de pirate**	**C’était salement roman..**	**More Artists - Daha Fazla Sanatçı**
77860-37_2_1	**Coeur de pirate**	**Lève les voiles**	**More Artists - Daha Fazla Sanatçı**

77861-37_2_1	**Coeur de pirate**	**Adieu**	**More Artists - Daha Fazla Sanatçı**
77862-37_2_1	**Coeur de pirate**	**Danse et danse**	**More Artists - Daha Fazla Sanatçı**
77863-37_2_1	**Coeur de pirate**	**Golden Baby**	**More Artists - Daha Fazla Sanatçı**
77864-37_2_1	**Coeur de pirate**	**Ava**	**More Artists - Daha Fazla Sanatçı**
77865-37_2_1	**Coeur de pirate**	**Loin d'ici**	**More Artists - Daha Fazla Sanatçı**
77866-37_2_1	**Coeur de pirate**	**Les amours dévouées**	**More Artists - Daha Fazla Sanatçı**
77867-37_2_1	**Coeur de pirate**	**Place de la République**	**More Artists - Daha Fazla Sanatçı**
77868-37_2_1	**Coeur de pirate**	**Cap Diamant**	**More Artists - Daha Fazla Sanatçı**
77869-37_2_1	**Coeur de pirate**	**Verseau**	**More Artists - Daha Fazla Sanatçı**

77870-37_2_1	Coeur de pirate	Saint-Laurent	More Artists - Daha Fazla Sanatçı
77871-37_2_1	Coeur de pirate	La petite mort	More Artists - Daha Fazla Sanatçı
77872-37_2_1	Coeur de pirate	Carry On	More Artists - Daha Fazla Sanatçı
77873-37_2_1	Coeur de pirate	Oublie-moi (Carry On)	More Artists - Daha Fazla Sanatçı
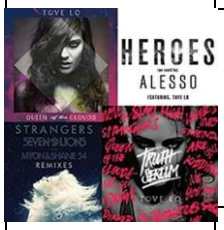	Tove Lo	Tove Lo	More Artists - Daha Fazla Sanatçı
34952-37_2_1	Tove Lo	THE SEX	More Artists - Daha Fazla Sanatçı
34953-37_2_1	Tove Lo	My Gun	More Artists - Daha Fazla Sanatçı
34954-37_2_1	Tove Lo	Like Em Young	More Artists - Daha Fazla Sanatçı
34955-37_2_1	Tove Lo	Talking Body	More Artists - Daha Fazla Sanatçı

34956-37_2_1	Tove Lo	Timebomb	More Artists - Daha Fazla Sanatçı
34957-37_2_1	Tove Lo	THE LOVE	More Artists - Daha Fazla Sanatçı
34958-37_2_1	Tove Lo	Moments	More Artists - Daha Fazla Sanatçı
34959-37_2_1	Tove Lo	The Way That I Am	More Artists - Daha Fazla Sanatçı
34960-37_2_1	Tove Lo	Got Love	More Artists - Daha Fazla Sanatçı
34961-37_2_1	Tove Lo	Not On Drugs	More Artists - Daha Fazla Sanatçı
34962-37_2_1	Tove Lo	THE PAIN	More Artists - Daha Fazla Sanatçı
34963-37_2_1	Tove Lo	Thousand Miles	More Artists - Daha Fazla Sanatçı
34964-37_2_1	Tove Lo	Habits (Stay High)	More Artists - Daha Fazla Sanatçı

34965-37_2_1	Tove Lo	This Time Around	More Artists - Daha Fazla Sanatçı
34966-37_2_1	Lucas Nord, Tove Lo	Run On Love	More Artists - Daha Fazla Sanatçı
34967-37_2_1	Tove Lo	Love Ballad	More Artists - Daha Fazla Sanatçı
34968-37_2_1	Tove Lo	Habits (Stay High) Hip..	More Artists - Daha Fazla Sanatçı
34969-37_2_1	Myon & Shane 54, Tove Lo…	Strangers	More Artists - Daha Fazla Sanatçı
34970-37_2_1	Alesso, Tove Lo	Heroes (We Could Be)	More Artists - Daha Fazla Sanatçı
34971-37_2_1	Tove Lo	Paradise	More Artists - Daha Fazla Sanatçı
	Aloe Blacc	Aloe Blacc	More Artists - Daha Fazla Sanatçı
32063-37_2_1	Aloe Blacc	Wake Me Up	More Artists - Daha Fazla Sanatçı

32064-37_2_1	**Aloe Blacc**	**Love Is The Answer**	**More Artists - Daha Fazla Sanatçı**
32065-37_2_1	**Aloe Blacc**	**Can You Do This**	**More Artists - Daha Fazla Sanatçı**
32066-37_2_1	**Aloe Blacc**	**Ticking Bomb**	**More Artists - Daha Fazla Sanatçı**
32067-37_2_1	**Aloe Blacc**	**The Man**	**More Artists - Daha Fazla Sanatçı**
32068-37_2_1	**Aloe Blacc**	**Soldier In The City**	**More Artists - Daha Fazla Sanatçı**
32069-37_2_1	**Aloe Blacc**	**Here Today**	**More Artists - Daha Fazla Sanatçı**
32070-37_2_1	**Aloe Blacc**	**Wanna Be With You**	**More Artists - Daha Fazla Sanatçı**
32071-37_2_1	**Aloe Blacc**	**Lift Your Spirit**	**More Artists - Daha Fazla Sanatçı**
32072-37_2_1	**Aloe Blacc**	**Red Velvet Seat**	**More Artists - Daha Fazla Sanatçı**

32073-37_2_1	Aloe Blacc	Eyes Of A Child	More Artists - Daha Fazla Sanatçı
32074-37_2_1	Aloe Blacc	Take Me Back	More Artists - Daha Fazla Sanatçı
32075-37_2_1	Aloe Blacc	Fortunate Son	More Artists - Daha Fazla Sanatçı
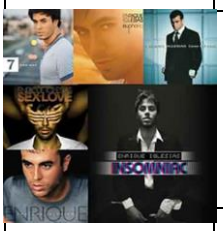	Enrique Iglesias	Enrique Iglesias	More Artists - Daha Fazla Sanatçı
30586-37_2_1	Enrique Iglesias	I Like It	More Artists - Daha Fazla Sanatçı
30587-37_2_1	Enrique Iglesias	Bailando	More Artists - Daha Fazla Sanatçı
30588-37_2_1	Enrique Iglesias	Loco	More Artists - Daha Fazla Sanatçı
30589-37_2_1	Enrique Iglesias - Juan Luis…	Cuando Me Enamoro	More Artists - Daha Fazla Sanatçı
30590-37_2_1	Enrique Iglesias	Hero	More Artists - Daha Fazla Sanatçı

30591-37_2_1	**Enrique Iglesias**	**Tonight (I'm Lovin' You)**	**More Artists - Daha Fazla Sanatçı**
30592-37_2_1	**Enrique Iglesias - Usher**	**Dirty Dancer**	**More Artists - Daha Fazla Sanatçı**
30593-37_2_1	**Enrique Iglesias**	**No Me Digas Que No**	**More Artists - Daha Fazla Sanatçı**
30594-37_2_1	**Enrique Iglesias**	**Heartbreaker**	**More Artists - Daha Fazla Sanatçı**
30595-37_2_1	**Enrique Iglesias**	**Nunca Te Olvidaré**	**More Artists - Daha Fazla Sanatçı**
30596-37_2_1	**Enrique Iglesias**	**Ayer**	**More Artists - Daha Fazla Sanatçı**
30597-37_2_1	**Enrique Iglesias**	**I'm A Freak**	**More Artists - Daha Fazla Sanatçı**
30598-37_2_1	**Enrique Iglesias**	**Ring My Bells**	**More Artists - Daha Fazla Sanatçı**
30599-37_2_1	**Enrique Iglesias**	**Push**	**More Artists - Daha Fazla Sanatçı**

30600-37_2_1	Enrique Iglesias	Finally Found You	More Artists - Daha Fazla Sanatçı
30601-37_2_1	Enrique Iglesias	There Goes My Baby	More Artists - Daha Fazla Sanatçı
30602-37_2_1	Enrique Iglesias	Could I Have This Kiss..	More Artists - Daha Fazla Sanatçı
30603-37_2_1	Enrique Iglesias	Addicted	More Artists - Daha Fazla Sanatçı
30604-37_2_1	Enrique Iglesias	Turn The Night Up	More Artists - Daha Fazla Sanatçı
30605-37_2_1	Enrique Iglesias	Not In Love	More Artists - Daha Fazla Sanatçı
	Ella Eyre	Ella Eyre	More Artists - Daha Fazla Sanatçı
66153-37_2_1	Ella Eyre	Deeper	More Artists - Daha Fazla Sanatçı
66154-37_2_1	Ella Eyre	Love Me Like You	More Artists - Daha Fazla Sanatçı

66155-37_2_1	**Ella Eyre**	**Going On**	**More Artists - Daha Fazla Sanatçı**
66156-37_2_1	**Ella Eyre**	**Deeper (Friend Within Remix)**	**More Artists - Daha Fazla Sanatçı**
66157-37_2_1	**Ella Eyre**	**Deeper (Oflynn Remix)**	**More Artists - Daha Fazla Sanatçı**
66158-37_2_1	**Ella Eyre**	**Comeback Fred Falke Remix**	**More Artists - Daha Fazla Sanatçı**
66159-37_2_1	**Ella Eyre**	**Comeback (Ruff Loaderz Bass 22 Remix)**	**More Artists - Daha Fazla Sanatçı**
66160-37_2_1	**Ella Eyre**	**Comeback (Alex Adair Remix)**	**More Artists - Daha Fazla Sanatçı**
66161-37_2_1	**Ella Eyre**	**Comeback (Mike Delinquent Remix)**	**More Artists - Daha Fazla Sanatçı**
66162-37_2_1	**Ella Eyre**	**Comeback (S.P.Y Jungle Remix)**	**More Artists - Daha Fazla Sanatçı**
66163-37_2_1	**Ella Eyre**	**Comeback (S.P.Y Summer Remix)**	**More Artists - Daha Fazla Sanatçı**

66164-37_2_1	Ella Eyre	Comeback (Waze & Odyssey Remix)	More Artists - Daha Fazla Sanatçı
	Gregory Porter	Gregory Porter	More Artists - Daha Fazla Sanatçı
94290-37_2_1	Gregory Porter	No Love Dying	More Artists - Daha Fazla Sanatçı
94292-37_2_1	Gregory Porter	Lonesome Lover	More Artists - Daha Fazla Sanatçı
94293-37_2_1	Gregory Porter	Water Under Bridges	More Artists - Daha Fazla Sanatçı
94296-37_2_1	Gregory Porter	Wolfcry	More Artists - Daha Fazla Sanatçı
94297-37_2_1	Gregory Porter	Free	More Artists - Daha Fazla Sanatçı
94298-37_2_1	Gregory Porter	Brown Grass	More Artists - Daha Fazla Sanatçı
94299-37_2_1	Gregory Porter	Wind Song	More Artists - Daha Fazla Sanatçı

94300-37_2_1	Gregory Porter	The "In" Crowd	More Artists - Daha Fazla Sanatçı
94301-37_2_1	Gregory Porter	Movin'	More Artists - Daha Fazla Sanatçı
94302-37_2_1	Gregory Porter	When Love Was King	More Artists - Daha Fazla Sanatçı
94303-37_2_1	Gregory Porter	I Fall In Love Too Eas..	More Artists - Daha Fazla Sanatçı
94304-37_2_1	Gregory Porter	Time Is Ticking	More Artists - Daha Fazla Sanatçı
94305-37_2_1	Gregory Porter	Water Under Bridges	More Artists - Daha Fazla Sanatçı
94309-37_2_1	Gregory Porter	Water Under Bridges	More Artists - Daha Fazla Sanatçı
94310-37_2_1	Gregory Porter	Don't Let Me Be Misund..	More Artists - Daha Fazla Sanatçı
94311-37_2_1	Gregory Porter	Grandma's Hands	More Artists - Daha Fazla Sanatçı

	Hozier	**Hozier**	**More Artists - Daha Fazla Sanatçı**
110941-37_2_1	**Hozier**	**Angel Of Small Death &..**	**More Artists - Daha Fazla Sanatçı**
110942-37_2_1	**Hozier**	**Jackie And Wilson**	**More Artists - Daha Fazla Sanatçı**
110943-37_2_1	**Hozier**	**Someone New**	**More Artists - Daha Fazla Sanatçı**
110944-37_2_1	**Hozier**	**To Be Alone**	**More Artists - Daha Fazla Sanatçı**
110946-37_2_1	**Hozier**	**From Eden**	**More Artists - Daha Fazla Sanatçı**
110947-37_2_1	**Hozier**	**In A Week**	**More Artists - Daha Fazla Sanatçı**
110948-37_2_1	**Hozier**	**Sedated**	**More Artists - Daha Fazla Sanatçı**
110949-37_2_1	**Hozier**	**Work Song**	**More Artists - Daha Fazla Sanatçı**

110950-37_2_1	Hozier	Like Real People Do	More Artists - Daha Fazla Sanatçı
110951-37_2_1	Hozier	It Will Come Back	More Artists - Daha Fazla Sanatçı
110952-37_2_1	Hozier	Foreigner's God	More Artists - Daha Fazla Sanatçı
110953-37_2_1	Hozier	Cherry Wine	More Artists - Daha Fazla Sanatçı
110954-37_2_1	Hozier	From Eden	More Artists - Daha Fazla Sanatçı
110955-37_2_1	Hozier	Work Song	More Artists - Daha Fazla Sanatçı
110956-37_2_1	Hozier	Arsonist's Lullabye	More Artists - Daha Fazla Sanatçı
110957-37_2_1	Hozier	To Be Alone	More Artists - Daha Fazla Sanatçı
	The Avener	The Avener	More Artists - Daha Fazla Sanatçı

117005-37_2_1	The Avener	The Wanderings of The ..	More Artists - Daha Fazla Sanatçı
117006-37_2_1	The Avener	Celestial Blues	More Artists - Daha Fazla Sanatçı
117007-37_2_1	The Avener, Kadebostany	Castle In The Snow	More Artists - Daha Fazla Sanatçı
117008-37_2_1	The Avener, Ane Brun	To Let Myself Go	More Artists - Daha Fazla Sanatçı
117009-37_2_1	The Avener	Lonely Boy	More Artists - Daha Fazla Sanatçı
117010-37_2_1	John Lee Hooker, Avener	It Serves You Right To..	More Artists - Daha Fazla Sanatçı
117011-37_2_1	The Avener, Rodriguez	Hate Street Dialogue	More Artists - Daha Fazla Sanatçı
117012-37_2_1	The Avener, N*Grandjean	Your Love Rocks	More Artists - Daha Fazla Sanatçı
117013-37_2_1	The Avener, The Be..	Waitin' Round To Die	More Artists - Daha Fazla Sanatçı

117014-37_2_1	The Avener, Adam Cohen	We Go Home	More Artists - Daha Fazla Sanatçı
117015-37_2_1	The Avener	La Tourre	More Artists - Daha Fazla Sanatçı
117016-37_2_1	The Avener, Jake Isaac	Waiting Here	More Artists - Daha Fazla Sanatçı
117017-37_2_1	Mazzy Star, The Avener	Fade Into You	More Artists - Daha Fazla Sanatçı
117019-37_2_1	The Avener	Fade Out Lines	More Artists - Daha Fazla Sanatçı
	Maroon 5	Maroon 5	More Artists - Daha Fazla Sanatçı
35877-37_2_1	Maroon 5, Rihanna	If I Never See Your Fa..	More Artists - Daha Fazla Sanatçı
35879-37_2_1	Maroon 5	Losing My Mind	More Artists - Daha Fazla Sanatçı
35881-37_2_1	Maroon 5	Animals	More Artists - Daha Fazla Sanatçı

35883-37_2_1	Maroon 5	Unkiss Me	More Artists - Daha Fazla Sanatçı
35884-37_2_1	Maroon 5	Sugar	More Artists - Daha Fazla Sanatçı
35885-37_2_1	Maroon 5	Leaving California	More Artists - Daha Fazla Sanatçı
35886-37_2_1	Maroon 5	In Your Pocket	More Artists - Daha Fazla Sanatçı
35887-37_2_1	Maroon 5	New Love	More Artists - Daha Fazla Sanatçı
35888-37_2_1	Maroon 5	Coming Back For You	More Artists - Daha Fazla Sanatçı
35889-37_2_1	Maroon 5	Feelings	More Artists - Daha Fazla Sanatçı
35890-37_2_1	Maroon 5, Gwen Stefani	My Heart Is Open	More Artists - Daha Fazla Sanatçı
35891-37_2_1	Maroon 5	Shoot Love	More Artists - Daha Fazla Sanatçı

35892-37_2_1	Maroon 5	Sex And Candy	More Artists - Daha Fazla Sanatçı
35893-37_2_1	Adam Levine	Lost Stars	More Artists - Daha Fazla Sanatçı
35894-37_2_1	Maroon 5	Harder To Breathe	More Artists - Daha Fazla Sanatçı
35895-37_2_1	Maroon 5	Misery	More Artists - Daha Fazla Sanatçı
	One Republic	One Republic	More Artists - Daha Fazla Sanatçı
38773-37_2_1	OneRepublic	Counting Stars	More Artists - Daha Fazla Sanatçı
38777-37_2_1	OneRepublic	What You Wanted	More Artists - Daha Fazla Sanatçı
38778-37_2_1	OneRepublic	I Lived	More Artists - Daha Fazla Sanatçı
38779-37_2_1	OneRepublic	Light It Up	More Artists - Daha Fazla Sanatçı

38780-37_2_1	OneRepublic	Can’t Stop	More Artists - Daha Fazla Sanatçı
38781-37_2_1	OneRepublic	Au Revoir	More Artists - Daha Fazla Sanatçı
38782-37_2_1	OneRepublic	Burning Bridges	More Artists - Daha Fazla Sanatçı
38783-37_2_1	OneRepublic	Something I Need	More Artists - Daha Fazla Sanatçı
38784-37_2_1	OneRepublic	Preacher	More Artists - Daha Fazla Sanatçı
38785-37_2_1	OneRepublic	Don't Look Down	More Artists - Daha Fazla Sanatçı
38786-37_2_1	OneRepublic	Something's Gotta Give	More Artists - Daha Fazla Sanatçı
38787-37_2_1	OneRepublic	Life In Color	More Artists - Daha Fazla Sanatçı
38788-37_2_1	OneRepublic	If I Lose Myself (Acou..	More Artists - Daha Fazla Sanatçı

38789-37_2_1	OneRepublic	What You Wanted	More Artists - Daha Fazla Sanatçı
38790-37_2_1	OneRepublic	Burning Bridges (Acous..	More Artists - Daha Fazla Sanatçı
38791-37_2_1	OneRepublic, Alesso	If I Lose Myself (Ales..	More Artists - Daha Fazla Sanatçı
38792-37_2_1	OneRepublic	I Lived (Arty Remix)	More Artists - Daha Fazla Sanatçı
38796-37_2_1	OneRepublic, B.o.B	Good Life	More Artists - Daha Fazla Sanatçı
	Kiesza	Kiesza	More Artists - Daha Fazla Sanatçı
59832-37_2_1	Kiesza	Giant In My Heart (Blood Diamond Remix)	More Artists - Daha Fazla Sanatçı
59835-37_2_1	Kiesza, Joey Bada$$	Bad Thing	More Artists - Daha Fazla Sanatçı
59836-37_2_1	Kiesza	Cut Me Loose	More Artists - Daha Fazla Sanatçı

59837-37_2_1	Kiesza	Giant In My Heart	More Artists - Daha Fazla Sanatçı
59838-37_2_1	Kiesza, Mick Jenkins	Losin' My Mind	More Artists - Daha Fazla Sanatçı
59839-37_2_1	Kiesza	No Enemiesz	More Artists - Daha Fazla Sanatçı
59840-37_2_1	Kiesza	Over Myself	More Artists - Daha Fazla Sanatçı
59841-37_2_1	Kiesza	Piano	More Artists - Daha Fazla Sanatçı
59842-37_2_1	Kiesza	So Deep	More Artists - Daha Fazla Sanatçı
59843-37_2_1	Kiesza	Sound Of A Woman	More Artists - Daha Fazla Sanatçı
59844-37_2_1	Kiesza	Vietnam	More Artists - Daha Fazla Sanatçı
59845-37_2_1	Kiesza	What Is Love	More Artists - Daha Fazla Sanatçı

	Joyce Jonathan	Joyce Jonathan	More Artists - Daha Fazla Sanatçı
103040-37_2_1	Joyce Jonathan, Vianney	Les filles d'aujourd'hui	More Artists - Daha Fazla Sanatçı
103041-37_2_1	Joyce Jonathan	La Diluvienne	More Artists - Daha Fazla Sanatçı
103042-37_2_1	Joyce Jonathan	Ça ira	More Artists - Daha Fazla Sanatçı
103043-37_2_1	Joyce Jonathan	Quand Tu Me Prends La ..	More Artists - Daha Fazla Sanatçı
103044-37_2_1	Joyce Jonathan	Sans Patience	More Artists - Daha Fazla Sanatçı
103045-37_2_1	Joyce Jonathan	Si Seulement Tout Etai..	More Artists - Daha Fazla Sanatçı
103046-37_2_1	Joyce Jonathan	Caractère	More Artists - Daha Fazla Sanatçı
103047-37_2_1	Joyce Jonathan	Jardin Zen	More Artists - Daha Fazla Sanatçı

103048-37_2_1	Joyce Jonathan	Depuis	More Artists - Daha Fazla Sanatçı
103049-37_2_1	Joyce Jonathan	Botero	More Artists - Daha Fazla Sanatçı
103050-37_2_1	Joyce Jonathan	Vivre Avec	More Artists - Daha Fazla Sanatçı
103051-37_2_1	Joyce Jonathan	Passage Oublié	More Artists - Daha Fazla Sanatçı
103052-37_2_1	Joyce Jonathan	T'en va pas	More Artists - Daha Fazla Sanatçı
103053-37_2_1	Joyce Jonathan	Sans Patience	More Artists - Daha Fazla Sanatçı
103054-37_2_1	Joyce Jonathan	Ça Ira	More Artists - Daha Fazla Sanatçı
103055-37_2_1	Joyce Jonathan	Caractère	More Artists - Daha Fazla Sanatçı
	Nathan Sykes	Nathan Sykes	More Artists - Daha Fazla Sanatçı

105446-37_2_1	Nathan Sykes	Over And Over Again - Jumpsm..	More Artists - Daha Fazla Sanatçı
105448-37_2_1	Nathan Sykes, G-Eazy	Give It Up	More Artists - Daha Fazla Sanatçı
105450-37_2_1	Nathan Sykes	More Than You'll Ever Know	More Artists - Daha Fazla Sanatçı
105451-37_2_1	Nathan Sykes	Kiss Me Quick - Live From Su..	More Artists - Daha Fazla Sanatçı
105452-37_2_1	Nathan Sykes, Ariana G..	Over And Over Again	More Artists - Daha Fazla Sanatçı
105453-37_2_1	Nathan Sykes	Kiss Me Quick - Jump Smokers..	More Artists - Daha Fazla Sanatçı
105454-37_2_1	Nathan Sykes	Kiss Me Quick - DiscoTech Re..	More Artists - Daha Fazla Sanatçı
105455-37_2_1	Nathan Sykes	Kiss Me Quick - Fred Falke R..	More Artists - Daha Fazla Sanatçı
105456-37_2_1	Nathan Sykes	Kiss Me Quick - DJ Mike D Re..	More Artists - Daha Fazla Sanatçı

105457-37_2_1	Nathan Sykes	Over And Over Again - Cahill..	More Artists - Daha Fazla Sanatçı
105458-37_2_1	Nathan Sykes	Over And Over Again - Elepha..	More Artists - Daha Fazla Sanatçı
105459-37_2_1	Nathan Sykes	Over And Over Again - Cahill..	More Artists - Daha Fazla Sanatçı
105460-37_2_1	Nathan Sykes	Over And Over Again - Elepha..	More Artists - Daha Fazla Sanatçı
	Various Artists	Kaiser Chiefs	More Artists - Daha Fazla Sanatçı
121918-37_2_1	Kaiser Chiefs	Ruby	More Artists - Daha Fazla Sanatçı
121919-37_2_1	Kaiser Chiefs	Things Change	More Artists - Daha Fazla Sanatçı
121921-37_2_1	Kaiser Chiefs	Starts With Nothing	More Artists - Daha Fazla Sanatçı
121922-37_2_1	Kaiser Chiefs	The Angry Mob	More Artists - Daha Fazla Sanatçı

121923-37_2_1	**Kaiser Chiefs**	**When All Is Quiet**	**More Artists - Daha Fazla Sanatçı**
121924-37_2_1	**Kaiser Chiefs**	**Man On Mars**	**More Artists - Daha Fazla Sanatçı**
121925-37_2_1	**Kaiser Chiefs**	**Love's Not A Competition (Bu..**	**More Artists - Daha Fazla Sanatçı**
121926-37_2_1	**Kaiser Chiefs**	**Heard It Break**	**More Artists - Daha Fazla Sanatçı**
121927-37_2_1	**Kaiser Chiefs**	**Thank You Very Much**	**More Artists - Daha Fazla Sanatçı**
121928-37_2_1	**Kaiser Chiefs**	**I Can Do It Without You**	**More Artists - Daha Fazla Sanatçı**
121929-37_2_1	**Kaiser Chiefs**	**Out Of Focus**	**More Artists - Daha Fazla Sanatçı**
121930-37_2_1	**Kaiser Chiefs**	**Dead Or In Serious Trouble**	**More Artists - Daha Fazla Sanatçı**
121931-37_2_1	**Kaiser Chiefs**	**Little Shocks**	**More Artists - Daha Fazla Sanatçı**

121932-37_2_1	Kaiser Chiefs	My Kind Of Guy	More Artists - Daha Fazla Sanatçı
121933-37_2_1	Kaiser Chiefs	Long Way From Celebrating	More Artists - Daha Fazla Sanatçı
121934-37_2_1	Kaiser Chiefs	Retirement	More Artists - Daha Fazla Sanatçı
121935-37_2_1	Kaiser Chiefs	Child Of The Jago	More Artists - Daha Fazla Sanatçı
121936-37_2_1	Kaiser Chiefs	Try Your Best	More Artists - Daha Fazla Sanatçı
121937-37_2_1	Kaiser Chiefs	Learnt My Lesson Well	More Artists - Daha Fazla Sanatçı
	Alessia Cara	Alessia Cara	More Artists - Daha Fazla Sanatçı
128376-37_2_1	Alessia Cara	Seventeen	More Artists - Daha Fazla Sanatçı
128374-37_2_1	Alessia Cara	Outlaws	More Artists - Daha Fazla Sanatçı

128373-37_2_1	**Alessia Cara**	**I'm Yours**	**More Artists - Daha Fazla Sanatçı**
128372-37_2_1	**Alessia Cara**	**Four Pink Walls**	**More Artists - Daha Fazla Sanatçı**
128370-37_2_1	**Alessia Cara, Sebastian Kole**	**Stone**	**More Artists - Daha Fazla Sanatçı**
128369-37_2_1	**Alessia Cara**	**Overdose**	**More Artists - Daha Fazla Sanatçı**
128368-37_2_1	**Alessia Cara**	**Stars**	**More Artists - Daha Fazla Sanatçı**
128367-37_2_1	**Alessia Cara**	**Scars To Your Beautiful**	**More Artists - Daha Fazla Sanatçı**
128365-37_2_1	**Alessia Cara**	**River Of Tears**	**More Artists - Daha Fazla Sanatçı**
128364-37_2_1	**Alessia Cara**	**My Song**	**More Artists - Daha Fazla Sanatçı**
128363-37_2_1	**Alessia Cara**	**I'm Yours**	**More Artists - Daha Fazla Sanatçı**

128361-37_2_1	Troye Sivan, Alessia Cara	WILD	More Artists - Daha Fazla Sanatçı
128360-37_2_1	Alessia Cara, Logic	Here	More Artists - Daha Fazla Sanatçı
	Slimane	Slimane	More Artists - Daha Fazla Sanatçı
131937-37_2_1	Slimane	L’enfant de la rue	More Artists - Daha Fazla Sanatçı
131935-37_2_1	Slimane	Frérot	More Artists - Daha Fazla Sanatçı
131934-37_2_1	Slimane	Adieu	More Artists - Daha Fazla Sanatçı
131933-37_2_1	Slimane	On s'en fout	More Artists - Daha Fazla Sanatçı
131932-37_2_1	Slimane	Je serai là	More Artists - Daha Fazla Sanatçı
131930-37_2_1	Slimane	Le million	More Artists - Daha Fazla Sanatçı

131929-37_2_1	Slimane, Annabelle	Tu m'aimes bien	More Artists - Daha Fazla Sanatçı
131928-37_2_1	Slimane	À fleur de toi	More Artists - Daha Fazla Sanatçı
131927-37_2_1	Slimane	Le grand-père	More Artists - Daha Fazla Sanatçı
131926-37_2_1	Slimane	La famille ça va bien !	More Artists - Daha Fazla Sanatçı
131925-37_2_1	Slimane	Ainsi va la vie	More Artists - Daha Fazla Sanatçı
131924-37_2_1	Slimane	Avance	More Artists - Daha Fazla Sanatçı
131923-37_2_1	Slimane, Léa Castel	Abîmée	More Artists - Daha Fazla Sanatçı
131922-37_2_1	Slimane	On n'oublie pas	More Artists - Daha Fazla Sanatçı
131921-37_2_1	Slimane	La famille ça va bien !	More Artists - Daha Fazla Sanatçı

	Martin Solveig	**Martin Solveig**	**More Artists - Daha Fazla Sanatçı**
133460-37_2_1	**Martin Solveig, Ina Wroldsen**	**Places**	**More Artists - Daha Fazla Sanatçı**
133459-37_2_1	**Martin Solveig, Tkay Maidza**	**Do It Right**	**More Artists - Daha Fazla Sanatçı**
133458-37_2_1	**The Swiss**	**Bubble Bath**	**More Artists - Daha Fazla Sanatçı**
133457-37_2_1	**Stream**	**World Of Confusion**	**More Artists - Daha Fazla Sanatçı**
133456-37_2_1	**Sonny Alven, Cal**	**Wasted Youth**	**More Artists - Daha Fazla Sanatçı**
133455-37_2_1	**StéLouse, Mascolo**	**Shivers N Gold**	**More Artists - Daha Fazla Sanatçı**
133454-37_2_1	**Fernando Varela**	**Vivere**	**More Artists - Daha Fazla Sanatçı**
133453-37_2_1	**Isa Pagnota**	**Dancin' Days**	**More Artists - Daha Fazla Sanatçı**

133452-37_2_1	Tilka	Our Night	More Artists - Daha Fazla Sanatçı
133451-37_2_1	Henry Méndez	Ya Llegó El Carnaval	More Artists - Daha Fazla Sanatçı
133450-37_2_1	Mura Masa	Are U There?	More Artists - Daha Fazla Sanatçı
	Imagine Dragons	Imagine Dragons	More Artists - Daha Fazla Sanatçı
137348-37_2_1	Imagine Dragons	Radioactive	More Artists - Daha Fazla Sanatçı
137346-37_2_1	Imagine Dragons	Demons	More Artists - Daha Fazla Sanatçı
137345-37_2_1	Imagine Dragons	On Top Of The World	More Artists - Daha Fazla Sanatçı
137344-37_2_1	Imagine Dragons	Bleeding Out	More Artists - Daha Fazla Sanatçı
137343-37_2_1	Imagine Dragons	Nothing Left To Say / Rocks	More Artists - Daha Fazla Sanatçı

137342-37_2_1	**Imagine Dragons**	**I Don't Mind**	**More Artists - Daha Fazla Sanatçı**
137341-37_2_1	**Imagine Dragons**	**The River**	**More Artists - Daha Fazla Sanatçı**
137340-37_2_1	**Imagine Dragons**	**Cover Up**	**More Artists - Daha Fazla Sanatçı**
137338-37_2_1	**Imagine Dragons**	**Monster**	**More Artists - Daha Fazla Sanatçı**
137337-37_2_1	**Imagine Dragons**	**Smoke And Mirrors**	**More Artists - Daha Fazla Sanatçı**
137335-37_2_1	**Imagine Dragons**	**Warriors**	**More Artists - Daha Fazla Sanatçı**
137334-37_2_1	**Imagine Dragons**	**Who We Are**	**More Artists - Daha Fazla Sanatçı**
137333-37_2_1	**Imagine Dragons**	**The Fall**	**More Artists - Daha Fazla Sanatçı**
137332-37_2_1	**Imagine Dragons**	**Dream**	**More Artists - Daha Fazla Sanatçı**

137330-37_2_1	Imagine Dragons	Believer	More Artists - Daha Fazla Sanatçı
137329-37_2_1	Imagine Dragons	Levitate	More Artists - Daha Fazla Sanatçı
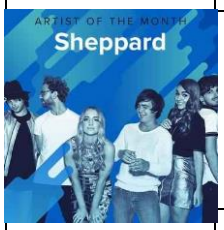	Sheppard	Sheppard	More Artists - Daha Fazla Sanatçı
142390-37_2_1	Sheppard	Something's Missing	More Artists - Daha Fazla Sanatçı
142388-37_2_1	Sheppard	These People	More Artists - Daha Fazla Sanatçı
142387-37_2_1	Sheppard	A Grade Playa	More Artists - Daha Fazla Sanatçı
142386-37_2_1	Sheppard	Smile	More Artists - Daha Fazla Sanatçı
142385-37_2_1	Sheppard	The Best Is Yet To Come	More Artists - Daha Fazla Sanatçı
142384-37_2_1	Sheppard	This Electric Feeling	More Artists - Daha Fazla Sanatçı

142383-37_2_1	Sheppard	Find Someone	More Artists - Daha Fazla Sanatçı
142382-37_2_1	Sheppard	Lingering	More Artists - Daha Fazla Sanatçı
142381-37_2_1	Sheppard	Halfway To Hell	More Artists - Daha Fazla Sanatçı
142380-37_2_1	Sheppard	Edge Of The Night	More Artists - Daha Fazla Sanatçı
142379-37_2_1	Sheppard	Keep Me Crazy	More Artists - Daha Fazla Sanatçı
142378-37_2_1	Sheppard	Be More Barrio	More Artists - Daha Fazla Sanatçı
	Deeperise	Deeperise	More Artists - Daha Fazla Sanatçı
146098-37_2_1	Deeperise, Jabbar	Move On	More Artists - Daha Fazla Sanatçı
146097-37_2_1	Afrojack, Luis Fonsi	Wave Your Flag	More Artists - Daha Fazla Sanatçı

146096-37_2_1	**Alesso, Nico & Vinz**	**I Wanna Know**	**More Artists - Daha Fazla Sanatçı**
146095-37_2_1	**Deeperise, Jabbar**	**Move On**	**More Artists - Daha Fazla Sanatçı**
146094-37_2_1	**Axwell /\ Ingrosso**	**More Than You Know**	**More Artists - Daha Fazla Sanatçı**
146093-37_2_1	**Crystal Castles**	**Concrete**	**More Artists - Daha Fazla Sanatçı**
146092-37_2_1	**DJ Snake**	**Sahara**	**More Artists - Daha Fazla Sanatçı**
146091-37_2_1	**Felix Jaehn, Jasmine Thompson**	**Ain't Nobody (Loves Me Better)**	**More Artists - Daha Fazla Sanatçı**
146090-37_2_1	**Jax Jones, Demi Lovato, Stefflon Don**	**Instruction**	**More Artists - Daha Fazla Sanatçı**
146089-37_2_1	**Jonas Blue, William Singe**	**Mama**	**More Artists - Daha Fazla Sanatçı**
146088-37_2_1	**Klangkarussell**	**In The Crowd Alone**	**More Artists - Daha Fazla Sanatçı**

146087-37_2_1	Kungs	This Girl (Kungs Vs. Cookin' On 3 Burners)	More Artists - Daha Fazla Sanatçı
146086-37_2_1	Lemaitre	Closer	More Artists - Daha Fazla Sanatçı
146085-37_2_1	M.I.A.	P.O.W.A	More Artists - Daha Fazla Sanatçı
146084-37_2_1	Mura Masa	Love$ick	More Artists - Daha Fazla Sanatçı
146083-37_2_1	Sigma	Nobody To Love	More Artists - Daha Fazla Sanatçı
146082-37_2_1	Sub Focus, Rudimental, Chronixx, Maverick Sabre	Trouble	More Artists - Daha Fazla Sanatçı
146080-37_2_1	Tiësto, Bright Sparks	On My Way	More Artists - Daha Fazla Sanatçı
146079-37_2_1	Zedd, Liam Payne	Get Low	More Artists - Daha Fazla Sanatçı
	Ibrahim Maalouf	Ibrahim Maalouf	More Artists - Daha Fazla Sanatçı

150078-37_2_1	Ibrahim Maalouf	Bambino	More Artists - Daha Fazla Sanatçı
150077-37_2_1	Ibrahim Maalouf	Come prima	More Artists - Daha Fazla Sanatçı
150076-37_2_1	Ibrahim Maalouf	J'attendrai	More Artists - Daha Fazla Sanatçı
150075-37_2_1	Ibrahim Maalouf	Paroles paroles	More Artists - Daha Fazla Sanatçı
150074-37_2_1	Ibrahim Maalouf	Il venait d'avoir 18 ans	More Artists - Daha Fazla Sanatçı
150073-37_2_1	Ibrahim Maalouf	Laissez-moi danser	More Artists - Daha Fazla Sanatçı
150072-37_2_1	Ibrahim Maalouf	Salma Ya Salama	More Artists - Daha Fazla Sanatçı
150071-37_2_1	Ibrahim Maalouf	Les gitans	More Artists - Daha Fazla Sanatçı
150070-37_2_1	Ibrahim Maalouf	À ma manière	More Artists - Daha Fazla Sanatçı

150069-37_2_1	Ibrahim Maalouf	Je me repose	More Artists - Daha Fazla Sanatçı
150068-37_2_1	Ibrahim Maalouf	Interlude Dalida	More Artists - Daha Fazla Sanatçı
150067-37_2_1	Ibrahim Maalouf	Love In Portofino	More Artists - Daha Fazla Sanatçı
	Snow Patrol	Snow Patrol	More Artists - Daha Fazla Sanatçı
158613-37_2_1	Snow Patrol	Life On Earth	More Artists - Daha Fazla Sanatçı
158614-37_2_1	Snow Patrol	Don't Give In	More Artists - Daha Fazla Sanatçı
158615-37_2_1	Snow Patrol	Heal Me	More Artists - Daha Fazla Sanatçı
158616-37_2_1	Snow Patrol	Empress	More Artists - Daha Fazla Sanatçı
158617-37_2_1	Snow Patrol	A Dark Switch	More Artists - Daha Fazla Sanatçı

158618-37_2_1	**Snow Patrol**	**What If This Is All The Love You Ever Get?**	**More Artists - Daha Fazla Sanatçı**
158619-37_2_1	**Snow Patrol**	**A Youth Written In Fire**	**More Artists - Daha Fazla Sanatçı**
158620-37_2_1	**Snow Patrol**	**Soon**	**More Artists - Daha Fazla Sanatçı**
158621-37_2_1	**Snow Patrol**	**Wild Horses**	**More Artists - Daha Fazla Sanatçı**
158622-37_2_1	**Snow Patrol**	**Life And Death**	**More Artists - Daha Fazla Sanatçı**
158623-37_2_1	**Snow Patrol**	**If There's A Rocket Tie Me To It**	**More Artists - Daha Fazla Sanatçı**
158624-37_2_1	**Snow Patrol**	**Crack The Shutters**	**More Artists - Daha Fazla Sanatçı**
158626-37_2_1	**Snow Patrol**	**Lifeboats**	**More Artists - Daha Fazla Sanatçı**
158627-37_2_1	**Snow Patrol**	**The Golden Floor**	**More Artists - Daha Fazla Sanatçı**

158628-37_2_1	Snow Patrol	Please Just Take These Photos From My Hands	More Artists - Daha Fazla Sanatçı
158629-37_2_1	Snow Patrol	Set Down Your Glass	More Artists - Daha Fazla Sanatçı
158630-37_2_1	Snow Patrol	The Planets Bend Between Us	More Artists - Daha Fazla Sanatçı
158631-37_2_1	Snow Patrol	Engines	More Artists - Daha Fazla Sanatçı
158632-37_2_1	Snow Patrol	Disaster Button	More Artists - Daha Fazla Sanatçı
158633-37_2_1	Snow Patrol	The Lightning Strike	More Artists - Daha Fazla Sanatçı
	Lewis Capaldi	Lewis Capaldi	More Artists - Daha Fazla Sanatçı
180584-37_2_1	Lewis Capaldi	Grace	More Artists - Daha Fazla Sanatçı
180585-37_2_1	Lewis Capaldi	Bruises	More Artists - Daha Fazla Sanatçı

180586-37_2_1	**Lewis Capaldi**	**Hold Me While You Wait**	**More Artists - Daha Fazla Sanatçı**
180587-37_2_1	**Lewis Capaldi**	**Someone You Loved**	**More Artists - Daha Fazla Sanatçı**
180588-37_2_1	**Lewis Capaldi**	**Maybe**	**More Artists - Daha Fazla Sanatçı**
180589-37_2_1	**Lewis Capaldi**	**Forever**	**More Artists - Daha Fazla Sanatçı**
180590-37_2_1	**Lewis Capaldi**	**One**	**More Artists - Daha Fazla Sanatçı**
180591-37_2_1	**Lewis Capaldi**	**Don't Get Me Wrong**	**More Artists - Daha Fazla Sanatçı**
180592-37_2_1	**Lewis Capaldi**	**Hollywood**	**More Artists - Daha Fazla Sanatçı**
180593-37_2_1	**Lewis Capaldi**	**Lost On You**	**More Artists - Daha Fazla Sanatçı**
180594-37_2_1	**Lewis Capaldi**	**Fade**	**More Artists - Daha Fazla Sanatçı**

180595-37_2_1	Lewis Capaldi	Headspace	More Artists - Daha Fazla Sanatçı
180596-37_2_1	Lewis Capaldi	Tough	More Artists - Daha Fazla Sanatçı
180597-37_2_1	Lewis Capaldi	Rush	More Artists - Daha Fazla Sanatçı
	Marcus Miller	Marcus Miller	More Artists - Daha Fazla Sanatçı
178934-37_2_1	Marcus Miller	Trip Trap	More Artists - Daha Fazla Sanatçı
178935-37_2_1	Marcus Miller	Que Sera Sera	More Artists - Daha Fazla Sanatçı
178936-37_2_1	Marcus Miller	7-T's	More Artists - Daha Fazla Sanatçı
178937-37_2_1	Marcus Miller	Sublimity ‘Bunny’s Dream’	More Artists - Daha Fazla Sanatçı
178938-37_2_1	Marcus Miller	Untamed	More Artists - Daha Fazla Sanatçı

178939-37_2_1	Marcus Miller	No Limit	More Artists - Daha Fazla Sanatçı
178940-37_2_1	Marcus Miller	Someone To Love	More Artists - Daha Fazla Sanatçı
178941-37_2_1	Marcus Miller	Keep 'Em Runnin	More Artists - Daha Fazla Sanatçı
178942-37_2_1	Marcus Miller	Preacher's Kid	More Artists - Daha Fazla Sanatçı
	Dean Lewis	Dean Lewis	More Artists - Daha Fazla Sanatçı
177378-37_2_1	Dean Lewis	Waves	More Artists - Daha Fazla Sanatçı
177379-37_2_1	Dean Lewis	7 Minutes	More Artists - Daha Fazla Sanatçı
177380-37_2_1	Dean Lewis	Need You Now	More Artists - Daha Fazla Sanatçı
177381-37_2_1	Dean Lewis	Half A Man	More Artists - Daha Fazla Sanatçı

177382-37_2_1	**Dean Lewis**	**For The Last Time**	**More Artists - Daha Fazla Sanatçı**
177383-37_2_1	**Dean Lewis**	**Don't Hold Me**	**More Artists - Daha Fazla Sanatçı**
177384-37_2_1	**Dean Lewis**	**Straight Back Down**	**More Artists - Daha Fazla Sanatçı**
177385-37_2_1	**Dean Lewis**	**Chemicals**	**More Artists - Daha Fazla Sanatçı**
177386-37_2_1	**Dean Lewis**	**Stay Awake**	**More Artists - Daha Fazla Sanatçı**
177387-37_2_1	**Dean Lewis**	**A Place We Knew**	**More Artists - Daha Fazla Sanatçı**
177388-37_2_1	**Dean Lewis**	**Hold Of Me**	**More Artists - Daha Fazla Sanatçı**
177389-37_2_1	**Dean Lewis**	**Lose My Mind**	**More Artists - Daha Fazla Sanatçı**
177390-37_2_1	**Dean Lewis**	**Let Go**	**More Artists - Daha Fazla Sanatçı**

177391-37_2_1	Dean Lewis	Adore	More Artists - Daha Fazla Sanatçı
	Lang Lang	Lang Lang	More Artists - Daha Fazla Sanatçı
176019-37_2_1	Lang Lang	Beethoven: Bagatelle No. 25 in A Minor, WoO 59 "Für Elise"	More Artists - Daha Fazla Sanatçı
176020-37_2_1	Lang Lang	J.S. Bach: The Well-Tempered Clavier: Book 1, BWV 846-869: 1. Prelude in C Major, BWV 846	More Artists - Daha Fazla Sanatçı
176021-37_2_1	Lang Lang	Tiersen: Six Pieces for Piano, Volume 2: 4. La Valse d'Amélie	More Artists - Daha Fazla Sanatçı
176022-37_2_1	Lang Lang	Debussy: Rêverie, L. 68	More Artists - Daha Fazla Sanatçı
176023-37_2_1	Lang Lang	Richter: The Departure	More Artists - Daha Fazla Sanatçı
176024-37_2_1	Lang Lang	Mendelssohn: Lieder ohne Worte, Op. 67: 4. Presto "Spinning Song"	More Artists - Daha Fazla Sanatçı
176025-37_2_1	Lang Lang	Debussy: Suite bergamasque, L. 75: 3. Clair de lune	More Artists - Daha Fazla Sanatçı

176026-37_2_1	Lang Lang	Badarzewska-Baranowska: The Maiden's Prayer, Op. 4	More Artists - Daha Fazla Sanatçı
176027-37_2_1	Lang Lang	Mozart: Piano Sonata No.10 In C Major, K.330: 1. Allegro moderato	More Artists - Daha Fazla Sanatçı
176028-37_2_1	Lang Lang	Schumann: Kinderszenen, Op.15: 7. Träumerei	More Artists - Daha Fazla Sanatçı
176029-37_2_1	Lang Lang	Liszt: Liebestraum No. 3 In A-Flat, S. 541	More Artists - Daha Fazla Sanatçı
176030-37_2_1	Lang Lang, Orchestra of the Mariinsky Theatre, Valery Gergiev	Rachmaninov: Rhapsody On A Theme By Paganini, Op.43: Variation 18	More Artists - Daha Fazla Sanatçı
176031-37_2_1	Lang Lang	Liszt: Hungarian Rhapsody No.2 In C Sharp Minor, S.244 - Arr. Vladimir Horowitz	More Artists - Daha Fazla Sanatçı
176032-37_2_1	Lang Lang	Wencheng: Autumn Moon On A Calm Lake	More Artists - Daha Fazla Sanatçı
176033-37_2_1	Lang Lang, Prague Symphony Orchestra, Alexandre Desplat	River Waltz	More Artists - Daha Fazla Sanatçı
	Liam Payne	Liam Payne	More Artists - Daha Fazla Sanatçı

172692-37_2_1	Liam Payne	Strip That Down	More Artists - Daha Fazla Sanatçı
172693-37_2_1	Zedd, Liam Payne	Get Low	More Artists - Daha Fazla Sanatçı
172694-37_2_1	Liam Payne, J. Balvin	Familiar	More Artists - Daha Fazla Sanatçı
172695-37_2_1	Jonas Blue, Liam Payne, Lennon Stella	Polaroid	More Artists - Daha Fazla Sanatçı
172696-37_2_1	Liam Payne	Bedroom Floor	More Artists - Daha Fazla Sanatçı
172697-37_2_1	Liam Payne	First Time	More Artists - Daha Fazla Sanatçı
172698-37_2_1	Liam Payne	Home With You	More Artists - Daha Fazla Sanatçı
172699-37_2_1	Liam Payne	Depend On It	More Artists - Daha Fazla Sanatçı
172700-37_2_1	Liam Payne	Slow	More Artists - Daha Fazla Sanatçı

172701-37_2_1	Liam Payne	Strip That Down	More Artists - Daha Fazla Sanatçı
172702-37_2_1	Jonas Blue, Liam Payne, Lennon Stella	Polaroid	More Artists - Daha Fazla Sanatçı
172703-37_2_1	Liam Payne	Bedroom Floor	More Artists - Daha Fazla Sanatçı
	Jacob Banks	Jacob Banks	More Artists - Daha Fazla Sanatçı
170276-37_2_1	Jacob Banks	Chainsmoking	More Artists - Daha Fazla Sanatçı
170277-37_2_1	Jacob Banks	Slow Up	More Artists - Daha Fazla Sanatçı
170278-37_2_1	Jacob Banks	Love Ain't Enough	More Artists - Daha Fazla Sanatçı
170279-37_2_1	Jacob Banks, Seinabo Sey	Be Good To Me	More Artists - Daha Fazla Sanatçı
170280-37_2_1	Jacob Banks	Mexico	More Artists - Daha Fazla Sanatçı

170281-37_2_1	**Jacob Banks**	**Keeps Me Going**	**More Artists - Daha Fazla Sanatçı**
170282-37_2_1	**Jacob Banks**	**Nostalgia**	**More Artists - Daha Fazla Sanatçı**
170283-37_2_1	**Jacob Banks**	**Caroline**	**More Artists - Daha Fazla Sanatçı**
170284-37_2_1	**Jacob Banks**	**Peace Of Mind**	**More Artists - Daha Fazla Sanatçı**
170285-37_2_1	**Jacob Banks, Timbaland**	**Unknown (To You)**	**More Artists - Daha Fazla Sanatçı**
170286-37_2_1	**Jacob Banks**	**Chainsmoking**	**More Artists - Daha Fazla Sanatçı**
170287-37_2_1	**Jacob Banks**	**Part Time Love**	**More Artists - Daha Fazla Sanatçı**
170288-37_2_1	**Jacob Banks**	**Mercy**	**More Artists - Daha Fazla Sanatçı**
170289-37_2_1	**Jacob Banks**	**Unholy War**	**More Artists - Daha Fazla Sanatçı**

170290-37_2_1	Jacob Banks	Photograph	More Artists - Daha Fazla Sanatçı
170291-37_2_1	Jacob Banks, Louis The Child	Diddy Bop	More Artists - Daha Fazla Sanatçı
170292-37_2_1	Jacob Banks	In The Name Of Love	More Artists - Daha Fazla Sanatçı
170293-37_2_1	Other People's Heartache, Bastille, Lily Moore, Moss Kena, Jacob Banks	The Descent	More Artists - Daha Fazla Sanatçı
170294-37_2_1	Seinabo Sey, Jacob Banks	Remember	More Artists - Daha Fazla Sanatçı
	Ellie Goulding	Ellie Goulding	More Artists - Daha Fazla Sanatçı
173552-37_2_1	Ellie Goulding	Flux	More Artists - Daha Fazla Sanatçı
173553-37_2_1	Ellie Goulding, Diplo, Swae Lee	Close To Me	More Artists - Daha Fazla Sanatçı
173554-37_2_1	Ellie Goulding	Vincent	More Artists - Daha Fazla Sanatçı

173558-37_2_1	**Ellie Goulding**	**Don't Need Nobody**	**More Artists - Daha Fazla Sanatçı**
173561-37_2_1	**Ellie Goulding**	**Outside**	**More Artists - Daha Fazla Sanatçı**
173562-37_2_1	**Ellie Goulding**	**Burn**	**More Artists - Daha Fazla Sanatçı**
173564-37_2_1	**Ellie Goulding**	**How Long Will I Love You**	**More Artists - Daha Fazla Sanatçı**
173565-37_2_1	**Ellie Goulding**	**Figure 8**	**More Artists - Daha Fazla Sanatçı**
173566-37_2_1	**Ellie Goulding**	**Hanging On**	**More Artists - Daha Fazla Sanatçı**